Read Today's Want Ads
For Business Openings, For Sale Offerings and Selling Opportunities
USE THEM FOR RESULTS

ST. LOUIS POST-DISPATCH

Sunday Post-Dispatch—96 Pages Today

Sections	Pages	Sections	Pages
Comics, 2 Sections	12	Society	Part 7—10
Editorial / Financial	Part 2—8	Wants	Part 4—8
General News	Part 6—4	Women's Magazine	Part 5—10
Main News / Sports / "Pictures"	Part 1—14 / 20	Drama	
Real Estate	Part 3 14	Radio	

VOL. 91. No. 41. PART ONE. ST. LOUIS, SUNDAY MORNING, OCTOBER 16, 1938. PAGES 1—14A ***** PRICE 10 CENTS.

HUNGARY SEEKS PLEDGE IF IT RENEWS NEGOTIATIONS

Insists Prague First Accept Its Terms in Principle and Guarantee Troop Withdrawal From Area Involved If They Are Ceded

CZECH ARMY EARLIER REFUSED TO BUDGE

Meantime, Budapest Puts 500,000 Men Under Arms and Mobilizes Agricultural Workers to Provide Food.

By the Associated Press.

BUDAPEST, Oct. 15.—Hungary is ready to negotiate further with Czechoslovakia if its demands are first accepted in principle by the Prague Government, it was disclosed tonight.

An informed source said the Czechoslovak Government in addition would have to give sufficient guarantees that if an agreement were reached, Czechoslovak troops would evacuate the territories involved without resistance.

Hungary looked to Czechoslovakia to make the first move for any resumption of negotiations.

A Foreign Office spokesman said the Komaron conference did not break up Thursday so much because of differences over territories concerned as because Czechoslovak army general shortly before the last meeting indicated the Czechoslovak army would not yield any territory.

Army in the Way.

The spokesman cited an announcement over the Bratislava radio station on behalf of the Czechoslovak army, stating that Czechoslovak troops under no circumstances would permit Hungary to take possession of the territories it claimed.

The spokesman added that Hungarian negotiators not only regarded such statements as extremely serious but as making further negotiations at that time futile and as necessitating Hungarian mobilization as a precautionary measure.

Hungarian officials asserted no steps had yet been taken toward the resumption of negotiations.

Hungary's declaration that the four Powers of the Munich accord, Great Britain, France, Germany and Italy, should act to settle the Hungarian-Czechoslovak dispute apparently aroused little enthusiasm abroad.

Two Powers Uninterested.

The views of Great Britain and France as reported here seemed to be that such a conference was not needed—that Hungary and Czechoslovakia should find a way to settle their dispute themselves.

Reichsfuehrer Adolf Hitler and Premier Benito Mussolini told Hungarian representatives who arrived in Munich and Rome yesterday that they felt confident an agreement could be reached with Germany and Italy aiding Hungary and Czechoslovakia to resume negotiations.

The Hungarian Government was studying reports brought back from Munich and Rome, and it was said at 6:30 p. m. that no decision had been reached.

Differences of Opinion.

Premier Mussolini and Chancellor Hitler seemed to approve the Hungarian claims, in principle, and strongly advised Czechoslovakia to come to terms with Hungary, it was stated at the Budapest Foreign Office.

However, Germany and Italy demanded that the city of Bratislava remain with Slovakia, whereas Hungary had demanded its cession.

Another difference of opinion seemed to prevail, this one between Chancellor Hitler and Premier Mussolini on the question of whether the Ruthenians of extreme Eastern Czechoslovakia should hold a plebiscite and, if their vote should favor union with Hungary, whether a common Hungarian-Polish frontier would be the result.

Germany was said to be strongly opposed to such a frontier because it would be against Germany's strategic economic interest. Premier Mussolini was said to be insisting on a plebiscite.

Internal difficulties which seemed to have developed this morning because of Hungarian Nazi attacks on the Government of Premier Bela Imredi were believed to have been shoved aside tonight in the interests of national unity.

Meanwhile Hungary speeded up defense measures by ordering mobilization of agricultural workers

Continued on Page 2, Column 3.

Labor Board Examiner Rules for CIO in Western Union Case

Finds 20-Year-Old Employe Association is Company-Dominated, Recommends it be Disbanded and Dues Returned.

By the Associated Press.

WASHINGTON, Oct. 15.—A Labor Relations Board trial examiner recommended today that the board order the Western Union Telegraph Co. to disestablish the Association Western Union Employes, which, he said, was company dominated.

The examiner, Alvin J. Rockwell, recommended also that the company restore to its employes all money now in its possession or control which it had deducted from their wages for dues to the association. Last year these deductions amounted to $67,004.25, he said. The company would not have to restore death benefits funds, which are administered by the association.

The board's investigation was based on a complaint by the American Communications Association, a CIO affiliate.

The examiner said that evidence indicated the company had aided the Association Western Union Employes in a variety of ways, especially by a policy of "watchful encouragement," free railway transportation for association officers to conventions, permission for the transaction of association business during working hours, distribution by company supervisors of association literature to new employes, and the collection of association dues.

Rockwell said the association's active membership in August, 1937, was stated to be 27,447, and that it purported to represent a clear majority of the company's land line employes. The organization is 20 years old.

MAN KILLED BY AUTO; DRIVER FAILS TO STOP

Anthony Schuck, Private Watchman, Struck at Marion Street and Broadway.

Anthony Schuck, licensed private watchman, was killed last night at 11:10 o'clock when struck by an automobile, the driver of which continued on, at Marion street and Broadway. Witnesess told police the car was a gray cabriolet and the driver was a uniformed Negro chauffeur.

After striking Schuck, who was about 50 years old and lived at 1559A South Broadway, the automobile was driven east in Marion street. Schuck, who patrolled a beat in the Lynch Street police district, was pronounced dead of a crushed skull on arrival at City Hospital.

Witnesses furnished police with two license numbers for the automobile. One number and a description of the car was broadcast over the police radio system.

ILLINOIS HUNTERS FIND DUCKS FEW, MOSQUITOES PLENTIFUL

Men Swathed in Netting in Peoria Region Report Shooting "Worst Ever Known."

By the Associated Press.

CHICAGO, Oct. 15.—Illinois duck hunters found mosquitoes plentiful and ducks scarce today, the first of the season.

From the goose country of the South to the marshes and waterholes of the North, thousands of sportsmen fought hordes of mosquitoes from their perches in blinds and skiffs.

The shooting on the Illinois River in the vicinity of Peoria was described by a veteran observer as "the worst ever known." Only young ducks came down in small flights, due to the prolonged mild weather. The same was true of the Belvidere area.

Hunters swathed in mosquito netting presented a ghostly appearance in the morning mists. The warm weather kept thousands of blue-winged teal in the State's northern waters. Those, together, with other varieties of ducks, snipe and mudhens, provided what sport there was.

FASCIST REXISTS ON BALLOT IN BELGIAN ELECTIONS TODAY

Party Puts Up Candidates for Communal Councils for First Time.

By the Associated Press.

BRUSSELS, Oct. 15. — Belgium's communal electors will vote tomorrow in the "petticoat poll" held once every six years to choose members of the country's 2671 communal councils. The election is called the "petticoat poll" because women voters outnumbered the men by 161,379 on the lists of nearly 5,500,000 electors.

Voters will choose only the members of the councils, the Burgomasters being appointed by the King. The Fascist Rexists are among the candidates for the first time, and the possibility existed of a change in the existing party set-up, unaltered at the last three elections.

The communal election is restricted to local governments, but political observers said a sweeping Rexist victory might well cause dissolution of Parliament.

'WE OR THEY' STARTS TODAY IN THE EDITORIAL SECTION

THE POST-DISPATCH, in its editorial section, begins publication today of Hamilton Fish Armstrong's brilliant book, "We or They," in which the editor of "Foreign Affairs" contrasts democracy and totalitarianism.

FAIR AND WARM TODAY; TOMORROW SHOWERS, COOLER

THE TEMPERATURES.

12 noon	89	7 p. m.	79
1 p. m.	87	8 p. m.	76
2 p. m.	88	9 p. m.	74
3 p. m.	86	10 p. m.	*74
4 p. m.	85	11 p. m.	*72
5 p. m.	83	12 midnight	*70
6 p. m.	81	1 a. m.	*70

*Indicates street reading.
Yesterday's high, 89 (noon); low, 64 (6:10 a. m.).

Official forecast for St. Louis and vicinity: Fair and continued warm today. Tomorrow, showers and cooler.

Missouri: Fair; warmer in south portion today. Tomorrow, showers and cooler.

Illinois: Fair; warmer in north portion today. Tomorrow, showers and cooler.

Sunset, 5:23; sunrise (tomorrow), 6:12.

Stage of the Mississippi at St. Louis, 5.1 feet, a rise of 0.4; at Grafton, Ill., 15.6 feet, no change; the Missouri at St. Charles, 10.7 feet, no change.



This Week's Weather Forecast.

CHICAGO, Oct. 15.—The weather outlook for next week for the upper Mississippi and lower Missouri valleys: Showers Central and North portions Monday and again about Thursday or Friday; temperature mostly above normal.

WPA ROLLS REACH NEW HIGH FOR 8TH CONSECUTIVE WEEK

Missouri's Total Work Relief Employment Declines, but National Figure Rises to 3,120,361.

By the Associated Press.

WASHINGTON, Oct. 15.—Work relief enrollment reached a new high Oct. 1 for the eighth consecutive week. On the first of this month, officials said, the Works Progress Administration was providing jobs for 3,120,361 persons, an increase of 8802 over the number for the week ending Sept. 24. On Oct. 2 last year the enrollment was 1,448,000.

JEFFERSON CITY, Oct. 15.—State Works Progress Administrator Matthew S. Murray said today that, while National WPA enrollment increased last month, Missouri's total employment declined from 113,507 on Sept. 1 to 112,113 on Oct. 1. The 1394 decline, Murray said, was due almost wholly to the closing of WPA projects to release workers for cotton picking ing in the southeastern part of the state.

LOUISVILLE ORDERS PHONE CO. TO STOP SERVING GAMBLERS

Southern Bell Manager Promises Co-Operation in Move to Stamp Out Handbooks.

By the Associated Press.

LOUISVILLE, Ky., Oct. 15. — Safety Director Sam McMeekin said today the Southern Bell Telephone & Telegraph Co. had been ordered to discontinue leased wire service to handbooks.

The announcement came a day after Police Chief John Malley ordered all handbooks to close by Monday or face a "thorough cleanup."

McMeekin said M. A. Erskine, general manager of the telephone company, had assured him of a desire to "co-operate 100 per cent."

The safety director said 65 bookmakers in the city subscribed to telephone distribution of race news.

The order to the telephone company, McMeekin said, was made pursuant to a city ordinance.

Chamberlain Fishes 9 Days, Gets 1.

By the Associated Press.

COLDSTREAM, Berwickshire, Scotland, Oct. 15.—After nine days of fishing with the Earl of Home, Lord Lieutenant of Berwickshire, Prime Minister Chamberlain landed today his first fish, a salmon.

HONGKONG CUT OFF FROM CANTON BY JAPANESE THRUST

Roads and Rail Lines on South China Coast Bombed by Planes Covering New Invasion.

FIGHTING 25 MILES FROM CROWN COLONY

Disorganized Provincials Pushed Back by Spearhead of Troops Trying to Sever Arms Route.

By the Associated Press.

HONGKONG, Oct. 15.—All communications between this British Crown Colony and Canton were interrupted tonight as Japanese forces broadened their onslaught on the South China coast.

Railway and highway bridges had been destroyed at several points by the aerial bombardments which shielded Japanese expeditionary forces surging toward Canton and across its links with the coast.

Booms had been placed in the Pearl River to guard the city from direct naval assault. A Japanese landing on the west shore of the River Delta cut a highway connection between Canton and Portuguese Macao, opposite Hongkong at the river mouth.

The Japanese were reported to have struck on the west delta shore—apparently the second major landing operation of the week — under cover of an intense aerial bombardment. The highway was cut before provincial defenses in that sector could be organized.

Spearhead Thrust Westward.

A Japanese column, part of the army of 40,000 which landed Wednesday at Bias Bay, was thrusting westward from the captured and ruined village of Tamshui. One report placed this spearhead within 12 miles of the Canton-Kowloon Railway.

This railway is a lifeline link between Hongkong and Canton. The Japanese column was reported shoving its way through numerically greater, but still largely disorganized Kwangtung and Kwangsi provincial troops. This part of the invasion was taking place within 25 miles of Hongkong.

The Japanese Consul-General at Hongkong was notified by the Tokyo Foreign Office that severe fighting was expected within a radius of 125 miles around Canton and within a 60-mile radius of Swatow, Kwangtung province port about 225 miles east of Canton.

Representatives of foreign powers were requested to notify their nationals that to travel in these war zones was unsafe and that Japan could not guarantee their protection.

Capture of Waichow Reported.

The Japanese reported capture of Waichow, north of Bias Bay. Waichow was in the path of a separate offensive, either directly on Hongkong, 80 air miles away, or against the Canton-Hankow Railway and other connections with the interior north of Canton.

Chinese would not admit Waichow had fallen, insisting the provincial armies of several hundred thousand men were stiffening their resistance.

There were reports of an air raid on the Japanese fleet at Bias Bay. The reports lacked official confirmation.

There was a large naval concentration in South China waters, representing not only Japan, whose warships were strung out along the coast, but other powers with interests in China.

In Hongkong Harbor, base of the British China Squadron, there was a United States submarine flotilla with two destroyers from Manila, a French cruiser, and four British cruisers, six destroyers and two mine-laying submarines from Singapore, as well as numerous auxiliary craft.

Important Arms Route.

The Canton-Kowloon Railway has been a lifeline both for the Chinese and residents of the British colony, serving in the transportation of war material shipments reaching Hongkong ports from abroad and in the transportation of foodstuffs from Chinese territory to sustain Hongkong.

Japanese naval forces increased their efforts to blockade the South China coast. The landing of supplementary expeditionary forces was expected, if not already started.

A landing at Swatow, in easternmost Kwangtung, was foreseen as an effort to further the Japanese attempt to drive a wedge between Canton and Central China.

Chinese said the resistance in Kwangtung, where defense forces far outnumbered the attackers, was improving by the hour. Kwang-

Continued on Page 8, Column 5.

LONDON AIR RAID DEFENSE PUT AT 'BARELY 100 GUNS'

Military Writer's Estimate at Youth Conference Given as Justifying Munich Surrender.

PLANE PACT WITH GERMANY OPPOSED

Aerial-Attack Defenses Now in Mass Production; Air Frontier Still 'On the Rhine.'

By the Associated Press.

LONDON, Oct. 15. — London's anti-aircraft defenses were criticised today by B. H. Liddell Hart, a military expert and writer, who asserted at the Emergency Youth Peace Conference that "barely 100 guns" had been available for the city's defense against air raids during the crisis over Czechoslovakia.

Comparing London's defenses with those of Paris, he said the latter was ringed with 700 guns and that, moreover, London's defenses were "improvised with various weapons much more dangerous to civilian life and property than to attacking aircraft."

Under the circumstances, he said, the surrender of Czechoslovakia at Munich was justified.

War Minister Leslie Hore-Belisha has announced a hope of doubling in the next year the nearly 50,000 men operating anti-aircraft guns and supplementary equipment, with the necessary guns now in mass production.

Meanwhile, the reaction in authoritative quarters to what was termed "feelers through press and otherwise" suggesting that Britain accept an air pact with Germany making the Nazis supreme in the skies was unfavorable.

Britain's Air Frontier.

These quarters said Britain's aviation policy was still based on the statement in 1936 of the former Prime Minister, Earl Baldwin, that Britain's air frontier is "on the Rhine."

A Britain's air fleet must be equal to that of any Power "within striking distance"—in other words, it must be equal to Germany's—was the opinion in these quarters.

Berlin dispatches said that when Chancellor Adolf Hitler was ready to discuss an air pact with other nations it was well understood in foreign embassies he would demand an air force sufficiently large to match the combined air fleets of England, France and Soviet Russia.

The Foreign Office at Berlin denied, however, that an air pact with Britain was now under consideration.

It was said authoritatively that editors of Air Minister Hermann Wilhelm Goering's Essener National Zeitung had no idea of intimating possible early denunciation of the British-German naval pact of 1935 when they wrote: "Responsible English circles should remember Germany might be compelled to revise the balance of power in case of a race for armaments."

Naval Pact With Germany.

The naval pact bound Germany to limit its navy to 35 per cent of the British fleet tonnage. Britain contended its extended empire demanded a vastly greater sea power than Germany required.

British official circles repeated that, while they were always ready to discuss air pacts and aerial disarmament, they would rule out at once a limitation of aerial armaments even on the basis of existing strengths. Such a basis would legalize Germany's supremacy for as long as such an agreement was in force.

To suggestions that Hitler might get his way in the air by threatening to denounce the naval agreement, authoritative sources intimated that such strategy would fail. These sources indicated they did not fear the outcome of a naval race with Germany.

Air Defense Projects.

Aside from War Minister Hore-Belisha's project for an "overalls army"—industrial workers wearing overall uniforms and assigned to operate anti-aircraft guns and other equipment to protect their own plants in time of air raids—it was expected legislative proposals to establish a national register for war duty would be announced in King George's speech reopening Parliament Nov. 8.

Informed quarters said a special department of national defense, responsible for all branches of civilian protection, was planned. All Britons would register for some sort of service in case of emergency.

French Press Begins Campaign for Stronger Air Defense.

PARIS, Oct. 15. — The French press began a campaign to show weakness in France's air defense

Continued on Page 2, Column 4.

Convicted of Mail Fraud



ABOVE: BERNARD F. TRATTNER (left) and AL TRATTNER. Below, CLARENCE LIBOWITZ (left) and HARRY HARRIS.

—By a Post-Dispatch Staff Photographer.

HOLLYWOOD POSTERS FOR ICKES OFFEND HIM

Indicated Secretary May Cancel "$2.20 Chance to See Cabinet Officer."

By the Associated Press.

SAN FRANCISCO, Oct. 15.—Secretary Ickes, reputedly offended at being advertised as the attraction at a scheduled Los Angeles meeting where admission was to be charged, passed up a speaking engagement at Boulder Dam today and came to San Francisco five days ahead of time.

Amid reports that the Secretary was ill and had been taken to a hospital, Ickes said he had been indisposed because of the high altitude at Reno, Nev., where he attended a reclamation meeting this week, but that he had not consulted a physician.

Ickes explained that he did not go from Reno to Boulder Dam, 400 miles south, because of the altitude there. Boulder City's altitude is 2400 feet but there are numerous high mountains nearby. Reno's altitude is 4484 feet.

The Secretary said he was leaving San Francisco tonight but did not disclose his destination. His itinerary called for an appearance in Los Angeles next Wednesday.

In Washington a colleague of Ickes said the Secretary took offense at reports that posters had been displayed in Hollywood advertising "a chance to see a Cabinet officer at $2.20 a ticket." He said the speech, "The Crisis of Democracy," was to be delivered under auspices of the Hollywood Council for Democracy. He said it had not yet been canceled but that Ickes might refuse to deliver it because of what might be considered an affront to his position.

The speech was advertised by the Hollywood anti-Nazi League as "The most important address Ickes ever has given." The League's organ, "Hollywood Now," described Ickes as "The liberal spokesman for President Roosevelt and the most quoted member of the Cabinet." It added:

"Tickets for the Wednesday night meeting are on sale at the Hollywood anti-Nazi League. They are priced 10 cents to $1.10."

46 KILLED, 116 MISSING IN SOUTH JAPAN TYPHOON

Many Small Boats Reported Lost After Storm on Kyushu Island.

By the Associated Press.

TOKYO, Oct. 16. (Sunday).—Forty-six persons were reported dead and 116 missing today by dispatches from Kagoshima which said a typhoon had swept in on Kyushu Island, the southernmost of the Japanese chain.

High winds and rain had continued since Friday.

Numerous small boats were missing from Kagoshima harbor.

POLICE TO DEFLATE RECKLESS DRIVERS' TIRES IN GERMANY

New Order Says Air May Be Let Out at Spot Where They Are Caught.

By the Associated Press.

BERLIN, Oct. 15.—A new order today said traffic police may deflate the tires of "road hogs" and reckless drivers at the spot where they are caught.

Authorities explained the need of severe measures by the fact that despite more stringent control, the annual average of 8000 persons killed and 175,000 injured on Germany's highways remains almost stationary.

The tire-deflation order will operate in cases where drivers pass on the wrong side of the road, neglect to slow down when approaching main roads, or turn corners at excessive speeds.

Offenders also may be fined or have their licenses taken away for a period of one week to three months.

20,000 SEE SCOTTISH PEER WED HEALTH-BEAUTY LEADER

Bride, Prunella Stack, Usually Seen in Shorts, Wears Five-Yard Train at Ceremony.

By the Associated Press.

GLASGOW, Oct. 15.—Police were required to control a crowd of 20,000 which milled about Glasgow's Cathedral as Prunella Stack, leader of the Women's League of Health and Beauty, and Lord David Douglas-Hamilton were married today. Several persons fainted in the crush.

The bride, who is 23 years old, stages mass demonstrations of setting-up exercises throughout the country in the Government's "national fitness" campaign, launched last year. The bridegroom is 26 years old and is the fourth son of the thirteenth Duke of Hamilton, premier peer of Scotland.

The bride, customarily seen in public in shorts, wore a gown of parchment velvet with a five-yard train. Today it was the bridegroom whose knees were exposed. He wore full Highland dress of the Royal Stuart tartan.

RIOTERS SMASH WINDOWS IN VIENNA SYNAGOGUE

Rabbi Reported to Have Been Roughly Handled; Gangs Break Fronts of Jewish-Owned Stores.

By the Associated Press.

VIENNA, Oct. 15.—The Schiffschul synagogue, attended by Orthodox Jews, was damaged tonight by rioters who smashed its windows and marched on to other synagogues for further demonstrations.

Jews reported a rabbi had been roughly handled by the mob.

Gangs of youths have paraded through the extensive Jewish quarter for several nights breaking synagogue windows and the fronts of Jewish-owned stores.

FOUR MAIL SCHOOL MEN CONVICTED OF FRAUD

Bernard F. Trattner of One-Girl "Faculty" Civic Service Institute and Three Aids to Be Sentenced Next Thursday.

JAILED, RELEASE ON BOND REFUSED

Maximum Penalty on Each Count Five Years and $1000 Fine—Farm Boys and Girls Enrolled Made Complaint.

Bernard F. Trattner, owner and chief salesman for the Civic Service Institute, and his three associates in the business of signing up country boys and girls for mail order courses, Al Trattner, his brother; Harry Harris and Clarence Libowitz were convicted of using the mails to further a scheme to defraud by a jury in United States District Judge Charles B. Davis' court yesterday.

Sentence was deferred until Thursday. The Trattners were convicted on each of the nine counts against them. Harris and Libowitz, or Libby, were convicted on seven counts. Judge Davis directed a verdict of not guilty on two of the counts against them because they were not employed by the "institute" at the time of the writing of letters on which those counts were based.

Maximum penalty on each count is five years in the penitentiary and a $1000 fine.

The jury, which had listened to testimony for a full week, deliberated two hours and 20 minutes. After the verdict was announced, Malcolm Frank, defense lawyer, indicated he would file a motion for a new trial and said he expected to appeal from the verdict.

In Marshal's Custody.

The four convicted salesmen were placed in the City Jail, in custody of the United States Marshal. Judge Davis declined to release them on bond, after Frank had said Bernard Trattner wanted to go to Chicago to make arrangements for the care of his two children. The Court explained such arrangements should have been made earlier, but added that the matter could be brought up again, presumably Monday.

Prosecution of the case against the correspondence school cost the Government more than $2700 injury, and witness fees and mileages. Fifty-nine persons were subpenaed by the Government but about 20 were not called to testify after the Court had remarked that the evidence was becoming cumulative. Each witness got 5 cents a mile for transportation to and from his home and $4.50 a day for lodging and for his appearance in court. The jurymen received $288 for six days' service at $4 a day.

Most of the prosecution testimony was by farm boys and girls who enrolled for courses in the one-room "institute" in the hope that they would get Civil Service jobs on completion of their study. In almost all cases, they got the impression that the Trattners, Harris and Libowitz were connected with the Government and that the "institute" had advance information about jobs and the dates of civil service examinations.

Denial of Promises Made.

The four defendants took the stand to deny they had ever promised anyone a Government job or had implied they were employes of the Government. Most of the young people they called on, however, got a quick glimpse at a gold seal on "credentials" carried by the salesmen, which furthered the impression that they were dealing with Government men.

Two $15-a-week stenographers testified they prepared the course of instruction by copying material used by other correspondence schools or by borrowing it from library books. They also graded the papers. Each worked at different times so the "faculty" always was one person. The Trattners, Harris and Libowitz confined their efforts almost entirely to calling on prospects, driving over rough and muddy roads to reach them.

Bernard Trattner, who had only a grammar school education, testified he got his start as a correspondence school salesman by working for Clarence DeMontreville, when the latter opened his

Continued on Page 3, Column 3.

CZECHS STUDY HITLER VIEWS IN SHAPING POLICY

Government Hears Report of Foreign Minister on Talk With Chancellor at Munich.

DECIDES TO SEND DELEGATES TO BERLIN

Fuehrer Said to Insist on Applying Same Rule to Hungarian Areas as to Sudetenland.

By the Associated Press.

PRAGUE, Oct. 15.—Determination of the foreign policy of dismembered Czechoslovakia awaits full study of a report by Foreign Minister Frantisek Chvalkovsky on his conference at Munich yesterday with Reichsfuehrer Hitler.

As soon as Chvalkovsky returned, Premier Jan Syrovy called a night session of the Cabinet to hear his report.

It was learned at the close of the Cabinet meeting that a delegation of four ministers would go to Berlin early next week to resume discussions with Germany. The members of the delegation are: Vladislav Feierabend, Minister of Agriculture; Joseph Kalfus, Finance; Imrich Karvas, Commerce and Industry, and Dr. Hugo Vavrecka, Minister without portfolio.

The resignations of Dr. Vladimir Fajnor, Minister of Justice, and Dr. M. Parkane, Minister without portfolio, were accepted. They were said to have left the Cabinet "for reasons of health."

Priemier Syrovy, holding to a program of co-operation, urged divergent political parties to unite in common cause to promote development of a new independent state.

The Government placed high importance on a 900,000,000-crown ($30,960,000) public works program announced for construction of new railroads and highways to bind the three new autonomous sections of the country together.

Nazi Encroachments Alleged.

Reports of the Czechoslovak general staff continued to emphasize occupation by German troops of localities on what Czechs consider the Czechoslovak side of the new Sudetenland frontier.

They said a large section, including 21 communes (comparable to American townships), had been taken in the vicinity of Turnov. The Daily Bulletin cites particularly the occupation of Hodslavice, a village where Francis Palacky, famous Czech historian, was born in 1798.

The Bulletin attached great economic importance to the occupation of the town of Breclava where, it said, more than 80 per cent of the population was Moravian and Slovak. Breclava is on the direct rail line from Vienna to Bratislava.

Based on Census of 1910.

The occupation of Breclava, like that of other towns included in the fifth zone of German occupation, was based on the census of 1910. Czechoslovak authorities said all persons who in 1910 answered the census takers' questions in the German language were listed as German.

Soldiers of German origin in the Czechoslovak army were demobolized near Breclava and sent to Vienna.

The general staff bulletin charged the Sudeten German Free Corps was mistreating Czech residents in various regions of the occupation. Some of them, it said, were forced to do "heavy, humiliating work."

Complaints handed to district authorities at Roudnice charged Free Corps members with taking personal vengeance on members of rival organizations. Owners of large farms were said to have been forced to leave their properties and were forbidden to return.

An official commission pushed work on revision of the Constitution to meet new governmental conditions and on plans for election of a successor to Eduard Benes, who resigned the presidency to "facilitate" the country's rehabilitation.

Like Swiss Federation.

Indications were that the new Government set-up would be similar to that of the Swiss Federation. Bohemia was to take what was left of Moravia and Silesia after the German and Polish settlements to form an autonomous unit on equal footing with Slovakia and Ruthenia.

Each autonomous state would have a legislature which would send representatives to a national assembly. It was expected the Prague, or Central, Government would be made up of only the Ministers of Finance, Foreign Affairs, Defense and a President whose duties would include those of Prime Minister.

Germany Envisages Quick Czech Adaptation to Change.

By the Associated Press.

MUNICH, Oct. 15. — Germany looks forward to quick adaptation of Czechoslovakia to German hegemony and settlement of Hungary's claims for Czechoslovak territory on the same basis as Germany's claims to Sudetenland.

The German press suddenly ceased all attacks on Czechoslovakia today.

With the departure from Munich of Chvalkovsky and former Hungarian Premier Koloman Daranyi after conferences with Reichsfuehrer Hitler, Germans felt two things would happen in the immediate future:

Czechoslovakia would remold its political, social and military life to adapt itsself to Germany's influence.

Hungary would receive all those sections of Czechoslovakia on the Hungarian border where the Hungarian race and language predominate.

Hitler's Proposals.

Hitler, according to Germans in touch with the situation, did not designate in his conferences yesterday which cities, towns and villages should be regarded as Hungarian, but insisted the same yardstick be applied to the situation on the Hungarian-Czechoslovak border as was used in the Sudeten district. In other words, he insisted contiguous territory in which more than 50 per cent of the population speaks Hungarian and is of Hungarian stock must be ceded to Hungary forthwith by Czechoslovakia.

With regard to sections with mixed populations, a trade might be worked out.

The Fuehrer also was understood to have insisted that persons living on "the wrong side" of the border after the cessions are completed must have the option of emigrating to the other side or, if they choose to stay, must be given good treatment.

That Hitler was satisfied with his talks with Chvalkovsky was indicated by the cessation of the press attack.

One prominent Nazi editor said: "We are giving Chvalkovsky the opportunity to translate into practical politics what he promised Hitler—to be loyal toward Germany.

"Actions must now follow words. We are confident they will."

Hungarian Infantrymen on the March



—Associated Press Wirephoto.

Five classes of men were called to the colors yesterday to double the size of the army.

LITHUANIA MOVES TO END 12 YEARS OF MARTIAL LAW

Parliament Approves, in Principle, Two State Security Bills Designed to That End.

By the Associated Press.

KAUNAS, Lithuania, Oct. 15.—Parliament today approved in principle two state security bills which would end 12 years of martial law. Under the bills, the Minister of Home Affairs and the Lithuanian Governor of Memel would possess almost the same powers which military commanders have had up to now. These include the right to control or confiscate printed material, forbid meetings and demonstrations deemed to be against the security of the state and send persons who menace state security from one district to another or to a labor camp.

The only opposition was voted by three Memel German members of Parliament.

A special parliamentary committee will elaborate the text of the bills.

Martial law has been in effect in Lithuania since 1926 when the Nationalist Party came to power. The law has been used since to bolster its semi-dictatorial government.

PRAGUE DENIES ANTI-NAZIS ARE REFUSED ASYLUM

Through Washington Legation Declares Only Refugees Not in Danger Are Returned.

By the Associated Press.

WASHINGTON, Oct. 15. — The Czechoslovakian Government, through its legation here denied today reports from Prague that German refugees from Sudetenland who fled to Czechoslovakia to escape Nazi persecution were in a desperate plight because of the Czech Government's refusal to allow them to remain.

The Government said that only those refugees "who are not threatened with any danger whatsoever are being returned to territory now occupied by Germany."

"Nationality or race are not deciding factors," the Government stated. "Jewish organizations are not being dissolved; the Freemasons are breaking up voluntarily."

Earlier this week it was reported from Prague, where news dispatches are censored, that the Czechoslovakian Premier had rejected a British proposal to allow such refugees to remain two months pending the organization of international aid for them.

HUNGARY WANTS CZECHS TO ACCEPT TERMS IN PRINCIPLE

Continued From Page One.

to insure an adequate food supply in any emergency arising from its dispute with Czechoslovakia.

The official gazette will publish tomorrow far-reaching decrees supplementing the calling to the colors of five army classes of about 200,000 men, which boosted the number of Hungarians under arms to an estimated 500,000.

These steps were taken for peace, not war, officials said. Hungary has no aggressive intentions, it was added, and has taken measures to strengthen the army to secure peace along the frontier in territories Hungary expects to get from Czechoslovakia.

Authorities were directed to muster all unemployed farm workers for transfer from farm to farm to insure continuity of agricultural output. Another decree will hold employers of agricultural workers responsible for payment of adequate amounts to safeguard the interests of families of those men called to arms.

Appeal for Funds.

Hungary generally was quiet as the "protective measure" mobilization proceed. Crowds gathered about bulletin boards in Budapest streets reading the mobilization orders, but there were no demonstrations.

Posters were plastered throughout the city bearing appeals of the wives of Regent Horthy and Premier Imredi to the people to contribute funds for the nation's poor and for refugees from Czechoslovak territory.

Military trucks and wagons and trains carried thousands of young Hungarians to military training camps. The mobilization of the five classes is scheduled to be completed by 8 p. m. Monday.

Hungarian newspapers continued to accuse Czechoslovaks with terrorism in Hungarian-populated districts, saying Hungarian flags were torn down and that the jails were filled with Hungarians who demonstrated for union with Hungary.

Paris Reports Hitler Refused to Back Increased Demands.

By the Associated Press.

PARIS, Oct. 15.—Hungary's plan to force another four-Power conference in the hope of gaining a larger piece of Czechoslovakia was abandoned, French sources said tonight, after Hungary discovered Fuehrer Adolf Hitler was opposed to the idea.

Britain and France also were opposed but Hungary had hoped Hitler would back it up as he had indicated he would during and immediately after the Munich conference at which Germany's claims in Czechoslovakia were settled.

Officially Hungary never sent its proposals for a four-Power conference to the four capitals, London, Paris, Berlin and Rome.

Hitler's talk with Czechoslovak Foreign Minister Frantisek Chvalkovsky ended with a communique saying Chvalkovsky had assured the Fuehrer of Prague's loyal attitude toward Berlin.

Hitler, already having gained his own desires in Czechoslovakia, was represented here as cold to the Hungarian request for support of a plan which might shut Germany's "gangplank" to Eastern Europe through "loyal Czechoslovakia."

The French press said that Italy alone of the four Powers supported Hungary's demands, and that Budapest, faced with three-Power opposition, was forced to abondon hope for "another Munich."

The French press emphasized that Italy's support for Budapest might mean a strain between Rome and Berlin.

ST. LOUIS POST-DISPATCH
Founded by JOSEPH PULITZER
Dec. 12, 1878
TELEPHONE: MAIN 1111
Published Daily by the Pulitzer Publishing Co. Twelfth Boulevard and Olive St.
Entered as second-class matter, July 17, 1879, at the postoffice at St. Louis, Mo., under the act of March 3, 1879.
MEMBER OF THE ASSOCIATED PRESS and AUDIT BUREAU OF CIRCULATIONS.
The Associated Press is exclusively entitled to the use for republication of all news dispatches credited to it or not otherwise credited in this newspaper and also the local news published herein. All rights of republication of special dispatches herein are also reserved.
Subscription Rates by Mail in Advance (Applicable only where local dealer service is not available.)
Daily and Sunday, one year — — — — $10.00
Daily, Without Sunday, one year — — — 5.00
Sunday only, one year — — — — — — 3.00
Remit either by postal order, express money order or St. Louis exchange.

NAZIS ARREST MONKS IN SALZBURG OUTBREAK

Four Accused of Smashing Furniture When Gestapo Took Over Building.

By the Associated Press.

SALZBURG, Germany, Oct. 15.—Four monks have been arrested, it was disclosed today, for a demonstration apparently in protest against an ejection order against their monastery.

The monastery building is state porperty and notice was served on the monks last July to evacuate the third floor, which was required for Gestapo (secret police) offices.

When the new occupants arrived to take possession yesterday, the monks hurled desks, cupboards, book shelves, chairs and other furnishings from the third floor into the courtyards, where they were smashed, officials said.

Authorities said the monks' action was an attempt to create an impression abroad that the monks were being brutally evicted. Authorities said they had offered the services of professional movers, but the brothers replied that they preferred to do the moving themselves.

LONDON AIR RAID DEFENSE PUT AT 'BARELY 100 GUNS'

Continued From Page One.

today as Britain's air chief Marshal Sir Cyril Newall, and his staff departed for London from a six-day inspection of the nation's air force and aviation factories.

The independent newspaper Paris-Soir said that in the midst of the Czechoslovak crisis France had "only a few dozen modern bombers and even fewer modern fighting planes" to match Germany's powerful air fleet. The rightist weekly Aux Ecoutes advised the Government to order 2000 fighting planes from the United States to augment purchases already made in that country. It also called for mobilization of workers in French aviation factories to speed up production at home.

The Senate Aviation Committee threatened on Oct. 6 to resign in a body unless production of plane motors was accelerated.

CZECH LOAN OF $150,000,000 BY BRITAIN IN NEGOTIATION

Prague Agents Submit Memorandum of Financial Needs to England and France.

LONDON, Oct. 15.—The Government announced today that the Czechoslovak financial mission here arranging the terms of a £30,000,000 ($150,000,000) guaranteed loan had submitted a memorandum to Great Britain and France giving details of the republic's financial needs. The Powers will consult regarding a reply as soon as possible.

It was announced also that Great Britain's immediate £10,000,000 ($50,000,000) advance to Czechoslovakia would be used particularly for refugee relief and employment.

The Czechoslovaks promised there would be no political or racial discrimination in spending the money.

HARDY
Chrysanthemums
PLANTS

Growing in our "New-Process pots. Full of buds and bloom. Many varieties. Containers easily removed for planting.
Assorted Varieties
Reg. 75c Value 39c EACH
$4.00 Dz.
PEONIES and POPPIES—Plant now, for Spring blooms. Special, each — — 20c to 35c
★ LANDSCAPE SERVICE
WESTOVER
NURSERY CO. GREENHOUSES
7800 OLIVE ST. ROAD
OPEN ALL DAY SUNDAY
WYDOWN 0262 WE DELIVER

LATIN AMERICA UPSET BY FASCIST INROADS

Italian and German Penetration to Be Pan-American Parley Topic.

By the Associated Press.

WASHINGTON, Oct. 15. — Reports received here from Latin America suggest that this country's action in strengthening its whole defense system may be copied quickly below the Rio Grande.

More than six months before Hitler marched into Austria, Brazil, greatest and most powerful nation in Latin America, informed the United States of its "increasing concern with certain tendencies of the world political situation."

This advice was in connection with an effort to lease six old American destroyers to bolster Brazil's defense system, an undertaking which subsequently lapsed because Argentine suspicions were aroused by its neighbor's action.

"The desire on the part of some nations for access to raw materials and the forceful action taken by those nations to consummate these desires has made Brazil, a country of vast territory and relatively small population, particularly apprehensive," Secretary of State Hull informed the Senate in August, 1937.

This apprehension now has spread to almost every corner of Latin America, according to reports received here. It is said every country now is assembling the strongest delegation it can muster to attend the pan-American Conference in December at Lima, Peru, where the problem inevitably will be discussed.

Hull likely will head the American delegation.

Possible light was thrown on German-Brazilian relations today when the German Government requested Brazil to recall its Ambassador from Berlin. The Brazilian Government had objected previously to the return to Rio de Janeiro of the German Ambassador, Karl Ritter. He was believed to have been unwelcome in Rio since he protested last May at the arrest of a number of Germans in connection with an abortive integralist putsch.

It has been reported here that Italy has made determined efforts recently to sell military aircraft in Latin America in return for raw materials. Technicians and advisers have been provided in some cases to countries accepting this offer.

Germany likewise has recently been spreading its trade and influence in several Latin countries, taking in return for goods large quantities of agricultural products and raw materials which would be difficult for the United States to absorb. Improved communications with Latin America also have been established, a measure now being challenged by the inauguration of fast American steamship service between New York and East South American ports.

NORTH IRELAND MINORITY GROUP ASKS HITLER FOR AID

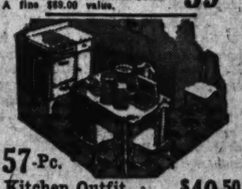
"Persuade Chamberlain to Bring About Freedom"—Unionist Warning to Britain.

BELFAST, Oct. 15.—J. M. Andrews, Northern Ireland's Finance Minister, warned Britain today against union between Northern Ireland and Ireland, the former Irish Free State.

After a mass meeting in Armagh County, a group sent a message to Reichsfuehrer Hitler yesterday, asking him "to use all endeavors to persuade Premier Chamberlain to bring about freedom for the minority in Northern Ireland." . . .

The Finance Minister, speaking before a Unionist (British loyalist) meeting at Duncairn, said: "Our opponents' one hope is that some day there may be a government in power at Westminster weak enough or foolish enough to attempt to coerce Ulster (Northern Ireland). Any British Government which made such an attempt directly or indirectly would be doomed to fail."

New Living-Room Suite
2-PIECE FRIEZETTE $49.00 Value $29.50

5-Pc. Bedroom Group
Including Spring and Mattress Beautiful walnut finished Suite. A fine $69.00 value. $39.50

57-Pc. Kitchen Outfit, A real $89.00 value. $49.50
3-ROOM OUTFIT
All New Furniture Including Floorcoverings $139.50
Living Room, Bedroom and Kitchen
It's So Easy to Buy at
ERWIN FURNITURE CO.
1001-9 Franklin, CH. 3397, Open Nites

10,400 ITALIAN SOLDIERS LEAVE SPAIN FOR HOME

Four Shiploads of Troops Who Fought for Rebels Escorted by Warships—Part of Promised Withdrawal.

By the Associated Press.

CADIZ, Spain, Oct. 15. — Four ship-loads of Italian troops—10,400 Legionnaires who fought with the Spanish insurgents—sailed tonight for Italy convoyed by three Italian cruisers and eight destroyers.

They formed the major part of troop withdrawals ordered by Premier Mussolini. Unofficial estimates have said 12,000 men who have fought in Spain for 18 months will be withdrawn.

Cadiz was gaily decorated in honor of the departing Italians with the colors of insurgent Spain entwined with those of Italy along the principal streets.

Loyalists Report Repulsing Rebels South of Madrid.

HENDAYE, France, Oct. 15.—Spanish Government dispatches today say a sudden insurgent effort to break through long-established Government lines in the Aranjuez region south of Madrid has failed.

After the insurgents were reported defeated in a battle for the town of Borox, nine miles northwest of Aranjuez yesterday, they attempted several other minor thrusts over a front extending 12 miles to the northeast. The Government says, however, that all of these attacks were repulsed.

This front has been virtually dormant for a year and a half.

The only other important development reported in today's dispatches is the bombing of the eastern port of Valencia by 10 insurgent planes this morning. Some 50 bombs were dropped on the port section, destroying several buildings and injuring five persons.

OHIO TOLD IT MUST CONFORM TO GET U. S. PENSION FUNDS

Gov. Davey's Request for Continuation of Grants Answered by Altmeyer.

WASHINGTON, Oct. 15.—Chairman Arthur J. Altmeyer of the Social Security Board told Gov. Martin L. Davey of Ohio in a letter made public today that the board would not authorize further grants to Ohio for old age assistance until the State takes steps to bring its old age pension plan into conformity with the social security act.

The letter was in reply to one Gov. Davey had written Altmeyer Oct. 4, asking the board to rescind its action in suspending the Ohio grants.

"As you know it has always been the policy of the board to make available to the responsible Ohio officials the services of its staff," Altmeyer wrote. "In pursuance of this policy the field representative of the Bureau of Public Assistance, Mr. Robert C. Goodwin, called upon Mr. Wray Bevens, the present chief of the division of aid for the aged, immediately upon his appointment to offer assistance. Mr. Goodwin has been and is still available at any time that Mr. Bevens may desire to confer with him.

"Under the social security act this board may not authorize further grants to Ohio for old age assistance until you and Mr. Bevens take the necessary steps as set forth by the board in its finding to bring the State plan into conformity with the Federal law."

Tropical Storm Off Florida Keys.

By the Associated Press.

JACKSONVILLE, Fla., Oct. 15.—Weather conditions remained unsettled over much of Florida today as a moderate tropical disturbance virtually stood still out in the Gulf of Mexico. The storm was centered about 175 miles southwest of Tampa, with "possibly a slow movement northeast or north," the Weather Bureau said.

WOODRING'S PLAN TO SPEAK IN JERSEY DRAWS PROTEST

Tantamount to White House Approval of Hague Machine, Congressman Asserts.

By the Associated Press.

NEWARK, N. J., Oct. 15. — Republican Representative Fred A. Hartley telegraphed Secretary of War Harry H. Woodring today that the latter's scheduled speech in Jersey City Monday night would be tantamount to giving White House approval to "the reactionary record of the New Jersey Democratic machine."

Mayor Frank Hague of Jersey City, State Democratic leader, announced yesterday that Woodring would speak at a Hudson County rally for William H. J. Ely, Democratic nominee for United States Senator, who is opposing Republican W. Warren Barbour. The announcement, issued through the office of Donald C. Fox, campaign manager for Ely, said Woodring's address was expected to place the New Deal "squarely behind" Ely's candidacy.

"It must be clear to you that if you come into Jersey City on Monday night you place upon Mr. Ely and Mr. Hague the indorsement of the Democratic national administration," Hartley, who is seeking reelection, wired Woodring.

Nazi Official Visits Belgrade.

BELGRADE, Yugoslavia, Oct. 15. German Economics Minister Walter Funk, touring Southeastern Europe on an economics mission, paid a short visit today to Premier Milan Stoyadinovich. It was reported the German explained the results of his negotiations at Sofia, Bulgaria, and Ankara, Turkey. For the last fortnight a German delegation at Belgrade has been trying to negotiate an economic treaty.

KIESELHORST
Since 1879
Miles From High Prices
See us before you buy ANY Piano
Chickering Grand (used), $195
5816 EASTON
OPEN EVENINGS

DANES IN GERMANY COMPLAIN TO HITLER

Quote Him on Minorities and Ask That He Improve Their Status.

By the Associated Press.

BERLIN, Oct. 15.—The Danish minority in Schleswig-Holstein, quoting Reich Chancellor Hitler on the treatment of minorities, has made an open request to the Fuehrer for an improved status for Danes living in Northern Germany. The letter, was printed in Der Schleswiger, a monthly publication at Flensburg, mouthpiece for about 5500 Danes living in Germany.

Most of the minority lives in the lower section of the peninsula, between the Baltic and North Sea, of which Denmark forms the tip. Part of Schleswig-Holstein voted in 1919 to merge with Denmark and the rest decided to stay in Germany.

The letter quoted excerpts from Hitler's pronouncements on self-determination, and continued: "We know that you, acclaimed by your people as creator of the new Reich, love your people above everything else and that we especially are certain to find your sympathy for the fact that we also (quoting Hitler) 'cling to our own racial nationality in unbounded love and faithfulness'."

Acknowledging that the Danish minority is small, the letter declared nevertheless the minority "defends and will be alert for the future of its proud tradition and high ideals." It complained of "over-zealous" local officials who, prejudiced against the Danes, are "degrading a neighbor people in contradiction to authoritative statements from the tongue of Hitler himself." It charged that members of the minority were cut off from social benefits such as aid for large families and that Danish "living possibilities are being restricted."

The appeal closed with a "confident expectation" that orders would be given to those responsible, declaring: "The words of the Fuehrer regarding neighbor peoples and national minorities are to be taken to heart in every respect along the north border of the German Reich."

7 YEARS FOR TIBBETT ROBBERY

Man Sentenced for Jewel Theft From Singer's Wife.

SAN FRANCISCO, Oct. 15.—Meyer Sopher, 23 years old, was sentenced today to seven years' imprisonment for theft of jewels from Mrs. Lawrence Tibbett, wife of the singer, aboard the liner Monterey Oct. 2.

Jewelry worth $19,000 was recovered from hiding places aboard the ship. Federal agents expressed the belief $24,000 worth remained in the jewel case Sopher tossed overboard. Sopher served a sentence in Maryland in 1936 for larceny.

UNEQUALLED OPPORTUNITIES
Your future assured with an aviation career. Are you the young man or woman qualified for our expert flying and mechanic training? Consult:
BRAYTON FLYING SERVICE, Inc.
Robertson, Missouri, Dept. G
Terrybill 8-2311

Herz 68th ANNIVERSARY SALE!
OCT. 17th to OCT. 22nd
Celebrating 68 successful years devoted to one BIG idea... That quality sweets CAN be sold at popular prices!

ANNIVERSARY SPECIAL
An unusual assortment including Pecan Rolls, Nut Jumbles, Milk and Dark Chocolates, Glace Fruit, Nut Center Bon Bons and other choice pieces.
2 FULL POUNDS 95c REG. $1.25 VALUE
PECAN SWEETHEART CREAMS YOUR FAVORITE SPECIAL REG. 60c 39c LB.
"BOULEVARD" CHOCOLATES Hard and Chewy MILK or DARK REG. 60c 50c LB.
ASSORTED Milk & Dark Chocolates A Special Value REG. 35c 29c LB.
ALL "THRIFT" CANDIES Including Nut Brittles, Caramels, Taffies, Nut Nougats, Heavenly Hash, etc. REG. 33c 25c LB.
ALL WEEK LUNCHEON SPECIAL!
ROAST YOUNG TURKEY
Oyster Dressing... Cranberry Sauce... Candied Sweet Potatoes... Buttered Peas or Cole Slaw... Roll and Butter... choice of Pie or Ice Cream... Coffee, Tea or Milk 40c
BAKERY SPECIALS! ★ ALL WEEK ★
"Old-Fashioned" CHOCOLATE PECAN POUND CAKE Reg. 40c 33c
PUMPKIN PIE (large size) Reg. 35c 29c
Custard Filled Coffee Cake Reg. 35c 27c
Sunkist Doughnuts Reg. 30c Doz. 25c
Graham Nut Rolls Reg. 25c Doz. 21c
100% Raisin Bread (Delicious) Reg. 15c 12c
Vanilla & Chocolate Cocoanut Macaroons Reg. 40c Lb. 29c
10% Discount on all Birthday, Wedding and Initial Cakes.
No Delivery on Anniversary Specials
AT ALL HERZ STORES 806 OLIVE 512 LOCUST 706 WASHINGTON

TERMS ARRANG IN NEW YORK CREWS' ST

Until Union Vote Agreement With Ov 2000 Men Will R Away From Work.

WAGE DEMAND CU IN TWO BY WOR

Several Trans-A Steamers Dock or D Under Own Pow Some Sailings Dela

By the Associated Press.

NEW YORK, Oct. 15.—An standing which conferees sai release 75 per cent of the tied up by the tugboat w strike which threatened to traffic in New York Hart reached tonight by union and a group of towboat oper

The terms of the agreemen after the union reduced it demands, will be submitted row night to the general m ship of the United Marine D Local 333, of the Internation shoremen's Association, an of the American Federation bor, which called out 2000

Pending the membership v union continued the strike, delayed the docking of trans-Atlantic liners toda forced others to pull away ing time without the custom of tugs.

An operators' spokesman ed the strike would cost $35,000 a day and worker daily in wages.

Wage Demands Reduce

Joseph P. Ryan, president Longshoremen's Union, s would recommend that the accept the operators' term $5-a-month wage increase censed men, captains and en and $7.50 for unlicensed me men, deckhands and cooks former now receive $200 a the latter $95 to $100.

The union originally had dem ed an increase of $1 a day for its men, but cut this to $15 and a month before calling the stri midnight last night.

James G. Conway, president Towboat Exchange, Inc., rep ing the owners, said a close clause for the workers also be recommended to the opera

Ryan expressed belief tha ing of contracts by owners per cent of the towboat t would force the remaining tors to sign.

William V. Bradley of the said 2000 men on 225 of the 3 boats operating in New Yor bor and adjacent waters an the strike call. Even garbage were moved only at May Guardia's request.

The only tugs moving in t bor, Bradley said, are those coastwise ships, railroad tug propelling oil tankers and from the Erie Canal whic pened to be in the harbor wh strike started. The strike do affect them.

Liner Docks Unaided.

The Nieuw Amsterdam of t land-America Line docked boken without the assistan tugs this afternoon after sp most of the day lying at an the lower bay.

Two other liners docked without tugs—the Hamburg-can Line's New York and the ican Export liner Excambio latter at Jersey City, N. J managed the difficult maneu in slack water—the interva tween flood and ebb tides— favorable weather conditions

The Italian liner Vulcania 508 passengers, and the C White Star liner Georgic, sai schedule at noon. The Grac Santa Paula also left on sc all without tugs to get the midstream.

Sailings Delayed.

The Holland-America liner dam was held up two hours, ships the sailing of which w layed are the Standard Frui Atlantida; the New York an Mail liner Oriente; the San J of the Puerto Rico line; the Diamond liner Black Hawk Furness-Prince liner No Prince; the Furness-Red Cros Nerissa; the Veragua of the Fruit line, and the Grace line ta Clara.

The Cunard-White Star Queen Mary is due next Tu and the Italian liner Conte voia Wednesday. Both are ships than those which dock day and some difficulty was e ed to attend any attempts to them under their own power.

KILLED IN FALL FROM

Man Strikes Throat on Pipe Strangled.

George Maus, WPA worker found dead of strangulation floor of his room at 4027 Broadway yesterday. He had from his bed, striking his on a pipe just above the floor The weight of his body appa caused strangulation, an au physician said.

He was 58 years old and a w er. The proprietor of the ro house in which he lived saw lying on the floor in his unde and forced open the door.

...ES IN GERMANY ...MPLAIN TO HITLER

...Him on Minorities and ...sk That He Improve Their Status.

...Associated Press.
...LIN, Oct. 15.—The Danish ...y in Schleswig-Holstein, ...Reich Chancellor Hitler on ...eatment of minorities, has ...n open request to the Fueh... an improved status for ...living in Northern Germany. ...tter, was printed in Der ...iger, a monthly publication ...sburg, mouthpiece for about ...nes living in Germany. ...of the minority lives in the ...ection of the peninsula, be... the Baltic and North Sea, ...ch Denmark forms the tip, ...Schleswig-Holstein voted in ... merge with Denmark and ...st decided to stay in Ger...

...letter quoted excerpts from ... pronouncements on self-de...ation, and continued: "We ...hat you, acclaimed by your ...as creator of the new Reich, ...ur people above everything ...d that we especially are cer... find your sympathy for the ...at we also (quoting Hitler) ...o our own racial nationality ...ounded love and faithful...

...owledging that the Danish ...y is small, the letter declared ...eless the minority "defends ...ll be alert for the future of ...d tradition and high ideals." ...plained of "over-zealous" lo... ...cials who, prejudiced against ...nes, are "degrading a neigh...pple in contradiction to au...tive statements from the ...of Hitler himself." It charged ...embers of the minority were ... from social benefits such ... for large families and that ... "living possibilities are be...tricted."

...appeal closed with a "confi...pectation" that orders would ...n to those responsible, de... "The words of the Fuehrer ...ng neighbor peoples and na...minorities are to be taken to ...n every respect along the ...order of the German Reich."

...RS FOR TIBBETT ROBBERY

...entenced for Jewel Theft From Singer's Wife.

...FRANCISCO, Oct. 15.—Mey...her, 23 years old, was sen...today to seven years' impris... for theft of jewels from ...awrence Tibbett, wife of the ...aboard the liner Monterey ...t. 2.

Jewelry worth $19,000 was recov... from hiding places aboard the ...Federal agents expressed the ...$24,000 worth remained in the ...ase Sopher tossed overboard. ... served a sentence in Mary... in 1936 for larceny.

...NEQUALLED OPPORTUNITIES
...future assured with an aviation ... Are you the young man or woman ...ired for our expert flying and me... training? Consult:
...AYTON FLYING SERVICE, Inc.
Robertson, Missouri, Dept. G
Terrybill 5-2311

...ERSARY
...LE!
...successful years de... idea... That quality ...old at popular prices!
...SPECIAL
...Pecan Rolls, Nut ...es, Glace Fruit, ...choice pieces.
... REG. $1.25 VALUE
...RY SPECIALS! ...ALL WEEK ★
...ioned" PECAN CAKE Reg. 40c 33c
...IN ...e size) Reg. 35c 29c
...illed ...ake Reg. 35c 27c
... Reg. 30c Doz. 25c
... Reg. 25c Doz. 21c
...isin ...elicious) Reg. 15c 12c
...colate Macaroons Lb. Reg. 40c 29c
...scount on all Birthday, ...edding and Initial Cakes.
...on Anniversary Specials
...OLIVE ...2 LOCUST ...06 WASHINGTON

TERMS ARRANGED IN NEW YORK TUG CREWS' STRIKE

Until Union Votes on Agreement With Owners, 2000 Men Will Remain Away From Work.

WAGE DEMAND CUT IN TWO BY WORKERS

Several Trans-Atlantic Steamers Dock or Depart Under Own Power — Some Sailings Delayed.

By the Associated Press.

NEW YORK, Oct. 15.—An understanding which conferees said would release 75 per cent of the tonnage tied up by the tugboat workers' strike which threatened to halt all traffic in New York Harbor was reached tonight by union officers and a group of towboat operators.

The terms of the agreement, made after the union reduced its wage demands, will be submitted tomorrow night to the general membership of the United Marine Division, Local 333, of the International Longshoremen's Association, an affiliate of the American Federation of Labor, which called out 2000 men.

Pending the membership vote, the union continued the strike, which delayed the docking of several trans-Atlantic liners today and forced others to pull away at sailing time without the customary aid of tugs.

An operators' spokesman estimated the strike would cost owners $35,000 a day and workers $7500 daily in wages.

Wage Demands Reduced.

Joseph P. Ryan, president of the Longshoremen's Union, said he would recommend that the union accept the operators' terms of a $5-a-month wage increase for licensed men, captains and engineers, and $7.50 for unlicensed men, firemen, deckhands and cooks. The former now receive $200 a month, the latter $95 to $100.

The union originally had demanded an increase of $1 a day for all its men, but cut this to $15 and $10 a month before calling the strike at midnight last night.

James G. Conway, president of the Towboat Exchange, Inc., representing the owners, said a closed shop clause for the workers also would be recommended to the operators.

Ryan expressed belief that signing of contracts by owners of 75 per cent of the towboat tonnage would force the remaining operators to sign.

William V. Bradley of the union said 2000 men on 225 of the 300 tugboats operating in New York Harbor and adjacent waters answered the strike call. Even garbage scows were moved only at Mayor LaGuardia's request.

The only tugs moving in the harbor, Bradley said, are those serving coastwise ships, railroad tugs, self-propelling oil tankers and tugs from the Erie Canal which happened to be in the harbor when the strike started. The strike does not affect them.

Liner Docks Unaided.

The Nieuw Amsterdam of the Holland-America Line docked at Hoboken without the assistance of tugs this afternoon after spending most of the day lying at anchor in the lower bay.

Two other liners docked earlier without tugs—the Hamburg-American Line's New York and the American Export liner Excambion, the latter at Jersey City, N. J. Both managed the difficult maneuvering in slack water—the interval between flood and ebb tides—under favorable weather conditions.

The Italian liner Vulcania, with 508 passengers, and the Cunard-White Star liner Georgic, sailed on schedule at noon. The Grace liner Santa Paula also left on schedule, all without tugs to get them into midstream.

Sailings Delayed.

The Holland-America liner Noordam was held up two hours. Other ships the sailing of which was delayed are the Standard Fruit liner Atlantida; the New York and Cuba Mail liner Oriente; the San Jacinto of the Puerto Rico line; the Black Diamond liner Black Hawk; the Furness-Prince liner Northern Prince; the Furness-Red Cross liner Nerissa; the Veragua of the United Fruit line, and the Grace liner Santa Clara.

The Cunard-White Star liner Queen Mary is due next Tuesday, and the Italian liner Conte di Savoia Wednesday. Both are bigger ships than those which docked today and some difficulty was expected to attend any attempts to berth them under their own power.

KILLED IN FALL FROM BED

Man Strikes Throat on Pipe and Is Strangled.

George Maus, WPA worker, was found dead of strangulation on the floor of his room at 4027 North Broadway yesterday. He had fallen from his bed, striking his throat on a pipe just above the floor level. The weight of his body apparently caused strangulation, an autopsy physician said.

He was 58 years old and a widower. The proprietor of the rooming house in which he lived saw him lying on the floor in his underwear and forced open the door.

"Hanged" in 1894, Died in 1938



WILL PURVIS,

WHO survived a faulty hangman's noose in 1894, died Thursday of a heart ailment at the age of 66 in Lumberton, Miss. He had been sentenced to death for the killing of Will Buckley. He protested his innocence from the scaffold and when the trap was sprung, he slipped through the faulty noose and fell to the ground. He later was freed by the Governor. After 22 years another man confessed the killing and the legislature voted Purvis $5000.

POLICE WON'T RAID BOOKIES WITH AXES

Glassco Rejects Baptists' Suggestion—"No Authority to Destroy Property."

The suggestion of the St. Louis Baptist Association, advanced Friday at its annual meeting, that St. Louis police follow the example of ax-swinging Chicago officials and smash handbooks and other gambling establishments was rejected last night by Chief of Police John H. Glassco.

"The law gives police no authority to destroy property," he said to a Post-Dispatch reporter. In Chicago the raids were undertaken by special squads directed by the State's Attorney.

The report which the church group adopted declared, "The 'smoke houses,' where slot machines, roulette wheels, all sorts of card games and the iniquitous race-track pools are constantly in operation, could be closed out, and we should set ourselves resolutely to the task of doing it."

Arrests to Continue.

Chief Glassco said the police would continue to arrest all the gamblers they find. He pointed out that in the year which ended last April 1, a total of 13,279 persons were arrested in the city on gambling charges.

Employes in St. Louis smoke shops are picked up by police occasionally (about 2000 such arrests were made last year) but most of the cases are dismissed for want of evidence. When indictments on felony charges are returned against handbook operators and their clerks, the defendants are usually permitted to plead guilty of misdemeanors and pay fines of $500.

The Baptists said of the smoke shops: "Into these gambling hells men take their small pay checks, earned doubtless with great effort, and toss them away on such uncertainties as horse and dog racing, while their children go hungry." Commending the action taken in Chicago, they declared, "The same thing could be done in St. Louis.

MAN IDENTIFIED AS ROBBER IN $55 HOLDUP 10 YEARS AGO

Former Oil Station Proprietor Says He Remembers Face of One Who Pointed Pistol at Him.

A 36-year-old laborer, arrested for questioning, has been identified by Diamore Addison of Normandy, former proprietor of a filling station at 4945 Page boulevard, as one of two men who robbed the station of $55 Oct. 24, 1928, police announced last night. The prisoner denies complicity.

The arrest was made by Detective Sergeants James McManus and John Sinclair, who were patrolmen in the Deer Street District at the time of the holdup in 1928. Because the man now identified as a participant left town shortly after a companion was questioned about the holdup in 1928, Sinclair and McManus had to wait 10 years to question him.

Recently the man appeared in the show-up at police headquarters when Sinclair and McManus were there. They took him to the Deer Street Station, where he was confronted by Addison, who said he was positive in his identification because the suspect was the one who threatened him and pointed a revolver at him during the robbery.

MACHINE WORK
We have a completely equipped machine shop to take care of automotive or ANY KIND of special machine work. Estimates without cost or obligation.
Modern Auto Repair Co.
4601-17 OLIVE ST. FOrest 6500

MISS LUCY BLEWETT ESTATE TAX IS SET AT $37,364

$73,505 of $391,708 Exempted From State Levy; Sister Was Named Beneficiary.

A State inheritance tax of $37,364 was assessed yesterday against the estate of Miss Lucy H. Blewett, a sister of the late Ben Blewett, superintendent of public instruction of the Board of Education. She died last April, leaving property which is appraised at a gross value of $391,708.

The appraisal was made by former Gov. Elliott W. Major, appointed by Probate Judge Glendy B. Arnold to assess the inheritance tax. Deductions are shown amounting to $73,505, which are exempt from the State tax.

Miss Blewett bequeathed her estate to a sister, Miss Alvis H. Blewett, 3405 Hawthorne boulevard, whose interest is found to be $317,598. She and the Mercantile-Commerce Bank & Trust Co. were appointed co-executors.

TWO GET $35 IN STORE HOLDUP

Young Men Face Grocer and Clerk to Wall, Then Escape.

Two young men armed with revolvers entered a grocery at 3507 North Broadway last night, held up the proprietor and a clerk, and escaped with $35 which they took from the cash register.

The proprietor, Eli Tzinberg, told police one of the robbers forced him and the clerk, Charles Mullahy, to stand facing the back wall while the other got the money.

FOUR MAIL SCHOOL MEN ARE CONVICTED; SENTENCE THURSDAY

Continued From Page One.

Public Service Institute in the Arcade Building. He neglected to state that DeMontreville and 48 associates are under indictment for mail fraud, too, and that their trial is scheduled to begin Oct. 27.

Libowitz, who has been called Libby for 10 years but not by court order, testified every parent of every boy he signed up for the "institute" read the contract and understood there was no connection with the Government.

Harris, grinning constantly and speaking in a hoarse voice, testified he was "salesman, representative, field adviser—anything you want to call it." He declared he had declined to tell on his associates when advised by Government agents to do so.

Al Trattner, confident and outwardly unperturbed, testified nine of 10 students and nine of 10 parents got the impression he was a Government man, but he corrected that impression each time.

SECOND PROTEST OVER METHODS OF UNITED CHARITIES

Four Hospitals That Do Not Share in Funds Criticise Basing of Allotments on Deficits.

E. E. King, chairman of a committee representing four Protestant hospitals which do not share in the distribution of United Charities funds, charged in a letter to the charity organization that other hospitals were receiving their allotments on the basis of deficits enlarged by the care of patients sent from outside St. Louis and St. Louis County.

The letter, addressed Sept. 22 to Oliver F. Richards, president of United Charities, Inc., and made public with other correspondence yesterday by King, was the second protest made this week. A resolution, adopted at a meeting of 50 representatives of Evangelical and Reformed Protestant churches, which also criticised the United Charities method of distributing funds among hospitals, was announced Friday.

King's letter protested against the practice of the United Charities in basing allotments to hospitals on the size of their deficits, rather than the volume of their charitable service, under which system hospitals which have large endowments or considerable income from fees may receive less from United Charities than other hospitals, the charitable service of which is no greater, or even less extensive.

Discrimination Charged.

The letter pointed out that the four hospitals, which the committee represents, namely the Christian, Deaconess, Lutheran and Missouri Baptist hospitals, received nothing last year from United Charities, were rendering a proportionate amount of free service to the indigent of St. Louis and the county, but were "discriminated" against, because they had no deficits last year.

"Peoples of St. Louis and St. Louis County subscribe to United Charities, Inc., largely on the theory that they are helping care for the indigent of the city and county, yet the so-called deficit rule does not pay for service rendered those indigent," the letter declared, "but pays the participating institutions for deficits created, which are enlarged by the care of patients sent to these institutions from all over the State and even from Illinois and Arkansas.

"We further protest the method whereby it has been possible in the past for some institutions to include in their deficit computation, interest on bonded indebtedness and receive monies therefor, while other institutions were denied this privilege."

Replying to King, who is superintendent of the Missouri Baptist Hospital, Richards explained that the question of change in the method of allotment to hospitals "is still a live subject," being studied for the last year by a committee which is not yet prepared to submit its report and recommendation.

Latest Reply of Complainants.

Apparently not satisfied with the Richards reply, the committee in a letter to him last Friday said: "The failure of your organization to give us the assurance that you will change your present method so that all may share equally in the funds you are now planning to raise in the coming campaign, leaves us but one recourse: to appeal directly and immediately to the spirit of fairness of the citizens of St. Louis."

The United Charities campaign to raise $2,495,170 is scheduled to begin Nov. 1.

The letter declared that several committees and "experts" already had recommended a change in the basis for fund distribution.

STONES BREAK 49 WINDOWS

Humboldt School Custodian Says They Were Thrown Friday Night.

Forty-nine window panes at the Humboldt School, 2516 South Ninth street, were broken when stones were thrown through them sometime Friday night, William Erkert, custodian, reported to police yesterday.

La PIENO AND HIS STUDENTS
SUNDAYS 12:30 P. M. KXOK

BRICKEY ASKED ABOUT MISSING $291 TUITION FEE

Festus (Mo.) School Board Questions Its President About Money That Disappeared.

Norville W. Brickey, president of the Festus School Board, which recently ordered an audit of all its accounts, has been asked by the board to explain what happened to $291 which had been sent to the board by a neighboring school district in payment for tuition for children of that district who attended the Festus High School.

Brickey also is Mayor of Festus and presiding judge of the Jefferson County Court. He recently resigned as Democratic candidate to succeed himself in the latter position and soon thereafter stepped out as president of the Citizens' Bank of Festus.

W. L. Pulliam, superintendent of Festus schools, said that the missing money was in two vouchers, one for $256 covering 1936 tuition and a second for $35 covering 1937 tuition, sent to the board by the Hematite School District. He said the money "seemingly did not find its way into the tuition fund," which is kept at the high school.

Brickey Has Not Explained.

The matter came to his attention, Pulliam said, after he had sent a statement to the Hematite district for back tuition and had been informed by Mrs. Katherine Stis, clerk of the district, that the tuition for 1936 and 1937 had been paid. Pulliam said he went to the office of the County Clerk at Hillsboro last May and found the two vouchers.

The one for $256 had been indorsed by Brickey and by H. E. Vaughn, treasurer of the School Board, Pulliam stated, and the other voucher had been indorsed by Brickey alone.

Pulliam said he asked to take the vouchers out of the files and that at a School Board meeting last Sept. 19, at which the audit was ordered, he showed the vouchers to Brickey and asked him what had become of the money. He said Brickey took the vouchers, saying he would explain it in time. Brickey has made no explanation to date, Pulliam said. Brickey said yesterday he was still checking the matter.

The usual procedure, Pulliam added, in the matter of tuition vouchers is for the vouchers to be sent to him as they are received by the board. They are then indorsed by himself and by Vaughn, he said, and the money put in the tuition fund.

Cause of School Audit.

Vaughn has made public a communication dated Sept. 19, which resulted in the calling of the board meeting, at which the audit of the books was ordered. It was in answer to previous statements by Brickey that he, Brickey, had originally requested the audit.

As has been told, the cause for the audit was the discovery that $10,000 in Festus school bonds which had been replaced by refunded bonds in 1935 and should, therefore, have been destroyed, were still in circulation. The worthless bonds were bought up by Brickey and had been turned over to Vaughn by a third person on Sept. 17.

The bonds which should have been destroyed kept drawing interest after they had been replaced by refunded bonds and the School Board continued to pay that interest. It was learned yesterday that $5000 in such bonds were part of the assets of the Citizens' Bank of Festus, the town's only depository, until they were sold last April.

Charles England, who recently replaced Brickey as president of the bank, said that the bank had never been notified that its school bonds had been refunded. He said he did not know to whom the bonds which the bank owned were sold.

Save 25% to 50% on Flowers
FUNERAL SPRAYS $1.49 UP
Baskets $2 up. All fresh cut flowers. FREE Souvenir With Order of $3 or More. Open Daily Till 9:30. Sundays Till 7 P. M.
HETTIE'S FLOWER GARDEN GRand 7400
3201 S. GRAND at CHIPPEWA

Congressman's Anti-CIO Speech Ends in Uproar

Hoffman's Attack at Crystal City Republican Rally Cut Short by Heckling and Fighting.

An anti-New Deal speech by Congressman Clare Hoffman at a mass meeting at Crystal City ended prematurely last night when 200 unidentified members of the C I O precipitated a near-riot after one of their number had heckled Hoffman almost from the beginning of his address.

The meeting, arranged by the Republican State Committee and attended by about 700 persons, was resumed after the heckler was ejected by police at Hoffman's request, and after the chairman, William Fuetterer, requested that Hoffman not continue his speech, "for the sake of preserving order."

The remaining speakers, all Republican office-seekers, were received enthusiastically by the erstwhile hecklers and the meeting ended with everybody joining in the singing of "America."

Hoffman's prepared address, copies of which were sent to newspapers in advance of the meeting, was a bitter attack on the C I O, which he characterized as Communist-controlled, and on President Roosevelt, who, Hoffman said, had aided C I O leaders in their "drive against the contented, satisfied, law-abiding worker."

Boos and Foot Stamping.

Hoffman's attempt to speak met interruptions almost from the beginning. Every utterance in criticism of the New Deal, the C I O or the National Labor Relations Board was met with a chorus of boos and heavy stamping of feet.

Finally the C I O spokesman got to his feet and began putting questions to the speaker. Hoffman answered several, until the heckler inquired, "Did you come here to make a Republican speech or to attack the NLRB?" Hoffman retorted that he saw no point in the question and then asked that the questioner be removed.

A hubbub immediately arose and Sheriff Arch R. McKee, Constable S. J. Papin and other officers moved toward the heckler. Many in the audience started for exits, while others crowded toward the center of the hall, where the heckler was surrounded by his companions. Blows were exchanged freely, women screamed and several persons were knocked down in the melee which followed.

Disorder Lasts 15 Minutes.

The uproar lasted 15 minutes, until the officers reached the unscheduled speaker and escorted him out. It was sometime before order was restored and Fuetterer was able to request that Hoffman not attempt to continue.

The meeting, held on the second floor of the City Hall, was attended by many employes of the Pittsburgh Plate Glass Co., where the CIO Federation of Flat Glass Workers and the Crystal City Glass Workers' Union, an independent group, recently have sought recognition as bargaining agent for the workers.

TWO MEN TALKING TO CHICAGO UNION BUSINESS AGENT SHOT

Police Suspect Racketeers Are Trying to Take Over Before Work on Subway Starts.

By the Associated Press.

CHICAGO, Oct. 15. — Frank Delondi, 21 years old, and Gabriel Garo, 27, who have applied for membership in Local No. 2 of the Sewer and Tunnel Miners' Union, were shot and seriously wounded last night by a gunman in South Halsted Street. Jerry Sasso, 45, business agent of the local, escaped injury by dropping to the sidewalk when the shooting began. He had been talking with Delondi and Garo.

Police Captain Patrick Collins said an investigation was being made to determine whether racketeers had started a campaign to take over the union, whose membership of 2000 is expected to be doubled when operations begin on the projected $38,000,000 subway system.

Police are looking into reports that many former members of the union have been incensed at high reinstatement fees demanded. Sasso and other officers are being questioned.

$150 SHOE SHOP ROBBERY

Brothers Report Two Armed Men Rifled Cash Register.

Harry and Frank Suroff, brothers, who operate a shoe repair shop at 2909 North Newstead avenue, reported to police they were robbed of about $150 by two men armed with pistols at 10 o'clock last night.

They said the men, about 35 or 40 years old, ordered them to lie down in a rear room and, while one watched them, the other rifled the cash register.

NEW YORK'S Skyscraper HOTEL
welcomes you to the great Metropolis amid an atmosphere of Continental charm. Guests enjoy the ideal location with a magnificent view overlooking Central Park, nightly concerts and refreshments, sun decks, well-stocked library, and a piping hot Continental Breakfast that is sent to each room with our compliments.
Rates from $3 SINGLE—$5 DOUBLE
Including Continental Breakfast
Write for Booklet SMP
Barbizon-Plaza
58th STREET at 6th AVENUE, N. Y.

HEARING ON NEW RECEIVER TO TAKE WACHTER'S PLACE

Judge Sartorius Asks Interested Persons to Appear in Matter of Damhorst Beverage Co.

An application for a successor to Armin Wachter, removed as receiver for the Damhorst Beverage Co. by Circuit Judge John W. Joyne on Friday, will be heard tomorrow by Circuit Judge Eugene J. Sartorius, who has requested all interested persons to appear before him then. Judge Sartorius said he was informed negotiations were under way for purchase of the company's assets, valued at about $8000.

Wachter is the druggist who was arrested recently under a Federal warrant charging him with possession of tobacco stolen from an interstate shipment. In removing Wachter, his own appointee, Judge Joyne ordered him to file a final report.

Arthur Whittaker, operator of the Snapi-Cola Co., which shares premises at 2907 Washington boulevard with the Damhorst company, filed a reclamation petition yesterday for return of certain property which he alleged belonged to the Snapi-Cola Co. and had been taken by Wachter as assets of the Damhorst company. The property claimed by Whittaker, who was a chemist for the Damhorst company, comprises office furniture, a small motor, and 1500 cases of soda water.

POLICE NAB THREE AFTER HOLDUP FAILS

Officers in Scout Car Hear Shout of Victim in East St. Louis.

Two robbers and a third man who waited in an automobile were captured at 8:30 o'clock last night near a drug store at 1401 Missouri avenue, East St. Louis, after their intended victim's shout of "holdup" was heard by police in a cruising scout car.

Homer Heid, one of the proprietors of the drug store, was alone when two men, one of them armed, entered the store and told him to put his hands up. The armed man ordered him to walk to a back room, but as they started to the rear, Heid's father, Gustav Heid, entered. Becoming frightened, the robbers ran past Gustav Heid and out the front door.

Homer Heid ran to the door and shouted, "Holdup." He was heard by Detective Sergeant Anton Hylsky and Detective Peter Iwasyszyn, who were passing in a police car. They got out and captured an 18-year-old boy, who was unarmed and who gave his name as Rexford Mo-Honey.

He was identified by Heid as one of the robbers. Then the police asked about his companions. He directed them to an automobile parked a half block away. In it was a 16-year-old boy, who gave his name as Leonard Godbois.

Police then obtained a description of the third youth from those under arrest. The description was broadcast on the police radio and at Sixteenth street and Broadway, four blocks from the scene of the robbery, two Negro detectives in a scout car caught a young man who was running. He gave his name as Charles Hansen, 23. In his pocket was a .32-caliber automatic pistol. He was also identified by Homer Heid.

Police quoted all three as admitting their parts in the attempted robbery. All said they were from Chicago. Nothing was taken in the holdup.

In 1928 a druggist who operated a store at the same location, Charles C. Ladrick, was murdered by holdup men.

PAIR HURT WHEN CAR HITS TREE

Mr. and Mrs. H. M. Matuschewsky Taken to Hospital.

Mr. and Mrs. Henry Matuschewsky, 7462 Oakland avenue, Richmond Heights, suffered head injuries yesterday afternoon when Matuschewsky lost control of an automobile he was driving east on Blackberry lane near North and South road in University City and ran into a tree. They are at County Hospital.

Matuschewsky told police he was driving at a moderate rate of speed when "everything went black" and he knew nothing more until regaining consciousness after running off the road.

CLOVER HONEY
3 lbs., 40c; 10 lbs., $1.10
Comb, 15c
PHILLIPS 66 STATION
Olive St. Rd. near Bellefontaine, Just Beyond Waterworks

SERVICE
at the Coronado is but one of the many advantages that create a homelike atmosphere conceived to please the more exacting. Beautifully furnished apartments of 2 to 4 rooms with fully-equipped kitchenettes and silent refrigeration. Yearly or seasonal leases at reasonable rentals.

The Hotel Coronado
LINDELL BLVD. AT SPRING AVE.
UNDER THE DIRECTION OF PRESTON J. BRADSHAW

A MOST OUTSTANDING OFFER
GENUINE SIMMONS INNER-SPRING MATTRESS....

REGULAR $18 VALUE
$12.95
Improved button tufted and handles for easy turning. Ventilators provide fresh air. Extra heavy upholstered. Twin or full size.
75c WEEKLY
BUETTNER FURNITURE COMPANY
33 Years of Service
1007 Olive St.
Seven Floors of Furniture

C. E. Williams
DOUBLE Eagle Stamps MONDAY
SIXTH and FRANKLIN
Feet Hurt? Tender? Burn? Calloused?
ENJOY POSITIVE RELIEF

The Sawyer Metatarsal ARCH SHOES
SMART STYLES

Scientific Fitting
HERE ONLY $6.00
BLACK SUEDE Patent Trim
Sizes to 10, AA to D
Also Styles of Fine BLACK OR BROWN KID
SIZES 3 to 11
WIDTHS AAAA TO EEE

Patented TWO-WAY Support
A—Metatarsal Arch Support
B—Longitudinal Arch Support

Ye Olde Tyme Comfort
Straps and Oxfords Extra Specials $3.00
Soft, Black Glazed KID
Sizes 2½ to 10—A to E
Low-Heel 1-Strap at $2.50
C. E. Williams Says—A FOOT of COMFORT means MILES of happiness. Write for new catalogue illustrating FORTY-FOUR Styles. Mail Orders Filled.

GREEN AND LEWIS SILENT ON PLAN FOR LABOR PEACE

Miss Perkins Proposes Committee of 13 to Settle Differences Between C I O and A. F. of L.

GROUP'S AGREEMENT WOULD BE BINDING

Secretary's Suggestion Is First Definite Step by Administration to End 3-Year Split.

By the Associated Press.

WASHINGTON, Oct. 15. — The Roosevelt administration's first concrete proposal for ending labor's three-year-old civil war failed today to produce any immediate signs of acceptance by either the American Federation of Labor or John L. Lewis' CIO.

Secretary of Labor Perkins advanced the proposal in an address before a labor audience at Columbus, O. She suggested that the A. F. of L. and the CIO each select five representatives, that these representatives in turn choose three disinterested persons, and that the committee of 13 thus formed proceed to mediate the controversy.

No Comment From Lewis or Green.

Neither Lewis nor William Green, president of the federation, would comment at once on the proposal.

In an interview just prior to Miss Perkins' address, on the occasion of the third anniversary of the CIO's conception, Lewis said the Committee for Industrial Organization would continue as "labor's most progressive and active force."

"The progress we have made from a comparatively small beginning has proved conclusively that we have filled the tremendous void that existed in unionization of industry until a few years ago," he said, "and, at our convention in Pittsburgh next month, we will lay a permanent foundation for industrial unionism which will not be swept aside by short-sighted opposition."

Secretary Perkins, in her address at a joint celebration of the seventieth anniversary of the Order of Railway Conductors and the fiftieth anniversary of its ladies' auxiliary, said:

"I have great faith in the capacity of people on both sides of this controversy to make a fair and workable adjustment, and the desire for it from the membership and from the public is intense."

Favors Full Power for Group.

If representatives of the A. F. of L. and the CIO could not agree on three "disinterested persons" to join them in a mediation effort, she continued, some trusted "outside" person could be asked to select them. The labor representatives should be empowered, she said, to bind their organizations to any agreement reached.

Miss Perkins said the three disinterested persons to be on the commission should be "informed about labor matters and sympathetic to labor organization."

"Let them be persons of conciliatory, dispassionate disposition, if possible with some experience in the art of mediation," she said.

The labor secretary's statement was the first definite suggestion from the administration for settlement of the controversy, although President Roosevelt appealed to the federation convention in Houston, Tex., recently to leave open the door to peace.

Lewis' Proposal That Both Resign.

Lewis himself proposed this week that he and Green retire from the leadership of the two organizations so that the remaining officials could "conclude a peace pact."

Subsequently, the A. F. of L. convention re-elected Green by acclamation.

The CIO News, weekly publication, contended editorially today that federation leaders "do not yet share the desire of the CIO and of most of their own members for restoration of a unified labor movement."

"The forthcoming convention of the CIO, however, so far from being an obstacle in the path of unity, is likely to be a most effective step in that direction," the publication said.

"For, once it is conclusively established that the CIO is a firmly grounded movement with the organized power as well as the right to protect the interests of its affiliated unions, the A. F. of L. leaders will have to forget their foolish hopes of dividing and destroying the new movement."

Three-Year Dispute.

Three years ago today, Lewis, president of the United Mine Workers, and heads of eight other unions decided at Atlantic City, N. J., that they would conduct an industrial union organization campaign. They favored organizing all of the workers in each mass production industry into one big union, instead of organizing them along the craft lines of dominant A. F. of L. unions.

In November, 1935, the Committee for Industrial Organization was formed officially with 10 international unions of the federation as a nucleus. Later the federation began suspending them.

The breach between the two organizations led to a wild scramble for membership and footholds in new as well as old fields, and to frequent quarrels as to which faction had the right to represent workers in a given plant or industry.

Representatives of both sides met in a futile peace conference a year ago. Discussions ended when the conferees could not allocate industries for organization purposes satisfactorily and when Lewis insisted that the 40-odd CIO unions be taken back into the A. F. of L. as a self-governing department.

Factors for Peace.

Some labor experts here say the present chances for peace are strengthened by these factors:

1—The possibility that David Dubinsky, president of the CIO-Affiliated International Ladies' Garment Workers and a leader in peace overtures, may not attend the CIO convention in Pittsburgh.

2—The insistence of Daniel J. Tobin, head of the Teamsters' Union, at the A. F. of L. convention, that no effort be spared to bring about resumption of peace negotiations as soon as possible.

Barred British Writer Waits at Ellis Island



—Associated Press Wirephoto.

JOHN STRACHEY (left), WRITER and student of Communism, barred from entry into the United States by cancellation of his passport visa, waiting at Ellis Island in New York harbor, pending a decision on his appeal from the ruling.

WALLACE QUESTIONS SENATOR VANDENBERG

Secretary, Speaking in Dakota, Puts Farm Problems Up to Michigan Man.

By the Associated Press.

MITCHELL, S. D., Oct. 15.—Terming the European situation, with dictators on the ascendency, a challenge to the United States to prove the efficiency of the democratic form of government, Secretary of Agriculture Henry A. Wallace cited a solution of the farm problem by democratic methods as one answer to tolaitarianism in a speech here this evening.

Wallace replied to recent discussion of the farm problem by Senator Arthur H. Vandenberg by asking thet Michigan Senator a series of questions.

"I have noticed in the papers the last few days that the Republican Senator from Michigan, Arthur H. Vandenberf, has been touring the corn and wheat states prescribing for ills of agricultur," he said. "He has come out for what he calls the two-price system. He calls for the discussion of it with 'open minds.'

"Open-Minded Questions."

"Now it happens that I have spent a little time studying farm problems myself and I would like to address a few open-minded questions to Mr. Vandenberg.

"Do you propose to assure the farmer an American price for his American market by subsidies or by fixing the price outright?

"If you propose to do it with a subsidy, do you propose to raise the necessary revenue through taxes on the commodities affected as I have advocated?

"If you do not favor such taxes, do you have any other source of revenue to suggest? If you do not favor raising any revenue for this purpose, how do you reconcile your position with your demand for reducing Federal expenditures to a point 25 per cent below 1932?

"If you propose to fix the price outright, how do you expect to avoid licensing or otherwise regimenting the handlers and processors of farm products? If you do favor licensing or otherwise regimenting these handlers, how do you reconcile your position with your expressed horror of autocracy and totalitarianism?

"Mountainous Surpluses."

"When mountainous surpluses had piled up, as they inevitably would under your plan, and farm prices had collapsed, as they would ust as jinevitably, what would you say to the millions of farmers that had been ruined? What would you say to the business men who had been dragged down with them?

"These questions I am asking of the Senator are not idle ones. They are questions any responsible person must face when he starts to consider agricultural problems.

"We in the Agricultural Department are facing them every day. We don't have all the answers. But I can tell you one thing—we do know some of the things that ought to be done, we do know that Mr. Vandenberg's plan, which would soak the consumer and sink the farmer, is one of them."

Miners, Trapped by Fire, Escape.

PICHER, Ok., Oct. 15. — Five workmen, cut off underground, escaped inury today when fire destroyed the W. H. zinc-lead mill here at an estimated loss of $20,000. The workmen made their way to safety through a nearby shaft.

TAX THREAT RETARDS BUSINESS, C. OF C. SAYS

U. S. Chamber Bulletin Reports Progress Held Up by Fear of Higher Levies.

By the Associated Press.

WASHINGTON, Oct. 15.—The Chamber of Commerce of the United States said today that the "threat of higher taxes and still higher taxes is a major deterrent to business progress."

In its bi-weekly survey, the chamber contended Congress could relieve apprehension by setting up an orderly fiscal program designed to avoid further budgetary deficits. This could be done, it said, through the reduction of expenditures rather than through new and increased levies.

By correcting "obvious defects" in existing regulatory laws and by adopting a "more prudent" governmental fiscal policy, Congress at its forthcoming session could make a positive contribution to enduring business recovery, the chamber asserted.

It enumerated these as subjects with which business would like to see the next Congress deal promptly:

Reduction of Government expenditures, revision of the National Labor Relations Act, easing of restrictions governing the flow of investment capital and a change in the Social Security Act to eliminate the next scheduled increase in payroll taxes.

Idle a Year, Gets Job, Falls Dead.

CLIFTON, N. J., Oct. 15.—John K. Fayko Sr., 50 years old, had been out of work for a year. Yesterday the Clifton Paperboard Co. gave him a job. He was overjoyed. Two hours later, while pushing a handtruck laden with bales of waste paper, he fell dead of a heart attack.

LAUNDERERS ARRIVE IN CITY FOR ANNUAL CONVENTION

Cleaners to Gather at Supper Tonight for Business Meeting Before Sessions Tomorrow.

Registration will begin today at Hotel Jefferson for the fifty-fifth annual convention of the American Institute of Laundering which will open tomorrow at the hotel to continue through Thursday. Members of the Laundry and Cleaners Allied Trades Association will meet at a buffet supper tonight for an annual business session held in conjunction with the institute's meeting.

The convention's formal opening will be at 2 p. m. tomorrow when Clayton Rand of Gulfport, Miss., president of the National Editorial Association, will speak on "Business at the Crossroads." Elbert R. Fitch of LaSalle, Ill., president of the American Institute of Laundering Club, also will speak.

Past and present directors of the institute will meet tomorrow evening for an annual dinner and reunion. Others who are speakers at one of the convention sessions include Senator Edward R. Burke of Nebraska and Dr. Allen A. Stockdale, a representative of the National Association of Manufacturers.

FEDERAL OLD AGE AID AGAIN WITHHELD IN OKLAHOMA

Social Security Board Orders Another Investigation Into Way State Handles Cases.

By the Associated Press.

WASHINGTON, Oct. 15.—A representative of the Social Security Board said tonight Oklahoma's old-age assistance allotment for October was being withheld pending a report by investigators studying the State's compliance with board requirements.

Several months ago Oklahoma's Federal grants for old age assistance were stopped. The board directed reinvestigation of all cases. Later the grants were restored on a 75 per cent basis, the board spokesman said, until all cases could be reinvestigated by the State.

Since that time, he said, sufficient complaints were received to justify a second investigation. Investigators, he said, were directed to learn if Oklahama's old age assistance division had kept "certain agreements" under which the State was receiving assistance money.

LAUNDRY TRUCK SET AFIRE

Burned With Its Contents on Street in Madison.

A laundry truck was set afire and its contents destroyed yesterday afternoon at Fifth street and Highland avenue, Madison, while the driver was making a delivery. Firemen found a can which had apparently contained gasoline in the back of the truck after they extinguished the blaze.

The driver, William Troyer, 2158 Grand avenue, Granite City, operator of a laundry agency, told police he had been asked to join a chauffeurs' union recently but declined to do so because he was in business for himself. He said he had not been threatened.

GLASSES on Credit



Dependable optical service of the finest type. Most modern equipment and highly trained, experienced optometrists. Careful examinations. Correct fitting.

NO MONEY DOWN
50c a Week*
DR. R. L. SCHREINER
Optometrist

UNION-MAY-STERN
OLIVE AT TWELFTH Small Carrying Charge

AEOLIAN COMPANY
of MISSOURI
Announces the addition of complete stocks of the new
RCA VICTOR
BLUEBIRD RECORDS
Song - Dance - Race - Hill-Billy
By Popular Singers and Orchestras
35c each or 3 for $1.00



Latest Hits by
ARTIE SHAW
DICK TODD
BLUE BARRON
ART KASSEL
FREDDIE MARTIN
OZZIE NELSON
EDDIE DE LANGE
SHEP FIELDS
JAN SAVITT
GLENN MILLER
ERSKINE HAWKINS
PAUL MARTIN

Large Selection!
Courteous, Prompt, Personalized Service
Everything in Records
VICTOR Masterpiece Albums
Monthly supplements of the new releases of Victor and Bluebird records will be sent to you upon request.
Phone CHestnut 6815

AEOLIAN COMPANY OF MISSOURI
W. P. CHRISLER · PRESIDENT
1004 OLIVE STREET



Katz MONDAY SALE
7TH and LOCUST.

VALUABLE COUPON
Crystal White, P&G or OK Laundry Soap
5 GIANT BARS With This Coupon 13c
GOOD with any 25c purchase except at cigar counter and does not include other soap or grocery items. Good Monday, October 17th, at Katz Drug Store.
Limit 5 Bars. No Mail Orders.

COUPON
Choice! All 5c CANDY BARS
Special! With This Coupon
3 Bars Only 8c
Limit 3. Bring Coupon.

Large, Roomy LUNCH KIT
Thoroughly Ventilated! Complete with PINT VACUUM BOTTLE
$1.50 Value Special 99c

Set of 4, Green Glass MIXING BOWLS
Rolled rims; includes: 6½, 7½, 8½ and 9½ inch sizes.
50c Value 23c

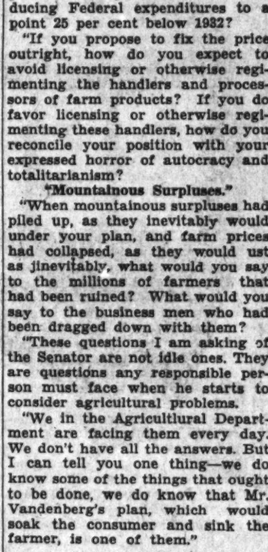
TOWELS
Lovely Muscogee Quality
18x36-Inch
THICK . . . HEAVY . . . COLORED BORDERS
Katz Super Special Only 9c
MUSCOGEE TOWELS 20x40. Each only 11c

JELL-O ASSORTED FLAVORS CUT TO 4 for 14c
ALCOHOL RUBBING. FULL STRENGTH. PINT CUT TO 5c
LADY ESTHER FACE POWDER. 55c Size CUT TO 27c
LUX TOILET SOAP. 10c BARS CUT TO 5 for 24c
BAYER'S ASPIRIN. BOTTLE OF 100. 75c CUT TO 39c
MOLLE SHAVING CREAM. 50c CUT TO 27c
DEXTRI-MALTOSE BABY FOOD. 75c CUT TO 49c
TUMS FOR INDIGESTION. 10c CUT TO 5c
IPANA TOOTH PASTE. 25c TUBE CUT TO 13c
MURINE EYE DROPS. 60c CUT TO 33c
CARTER'S LITTLE LIVER PILLS. 25c CUT TO 12c
MAR-O-OIL SHAMPOO. 60c CUT TO 29c
VICKS NOSE DROPS. 30c CUT TO 17c
CLAPP'S BABY FOOD. 15c CUT TO 3 for 19c
FITCH'S HAIR OIL. 25c BOTTLE CUT TO 7c
SAL HEPATICA SALINE LAXATIVE. 60c CUT TO 32c
WAX PAPER CUTRITE. 40-FOOT ROLL CUT TO 5½c
CLEANSING TISSUES "EUGENIA". BOX OF 500 SHEETS CUT TO 16c
PETROSYLLIUM CHOICE No. 1 OR No. 2. $1.25 CUT TO 54c

We Reserve the Right to Limit Quantities on All Advertised Items

VALUABLE COUPON
Wire POT and PAN Cleaners
Special with this coupon, 4 for 8c
Limit 2 Deals. Bring Coupon.

VALUABLE COUPON
FOOTBALLS
For the "Little All Americans"
• Stem-type
• All Rubber
Special with this coupon only 9c
Limit 2.



AN AUTHENTIC Hepplewhite Radio-Phonograph Combination for $185
There is nothing finer than a Stromberg-Carlson
On Display
BALDWIN PIANO CO.
1111 Olive St. Open Evenings

BIEDERMAN'S



WASHER and... IRONER
No Carrying Charges
Both for $49
Regular $109.90 Value
Brand new famous General Electric porcelain tub agitator washer, latest 1937 model with newest type Lovell wringer. Latest type General Electric rotary ironer.
Fully guaranteed. Both the washer and ironer—a $109.90 value for only $49.
OPEN NIGHTS
Small Down Payment—Easy Terms
No Carrying Charges—Big Trade-In Allowances
Big Trade-In Allowance! Biederman FURNITURE COMPANY No Carrying Charge
801-11 FRANKLIN AVE.

ARABS CUT OF PALESTINE'S W SERVICE 19 HO

Communication With side World Restore er Squads of Work pair Heavy Damag

SABOTAGE, MURD ARSON CONT

British Increase Tro 20,000 — Jews From Wailing Jerusalem Under

By the Associated Press.

JERUSALEM, Oct. 15 tine, torn by Arab rebel established more commu with the outside world tod 19 hours of isolation. T and telegraph facilities we en between 7 p. m. last n 2 p. m. today after rebellio had brought down virtual wire in the country.

Repair squads worked out the day to replace poles wires and broken insulato

The third battalion of t stream Guards and the f talion of Northumberlar ! arrived in Haifa from Eg reinforcements were di immediately to centers of

Widespread Sabotag

There were murder, ar sabotage in various parts country.

Mustafa Darwish, an Ara inspector, was shot and k an unidentified assailant the Jaffa central police sta

Jerusalem itself was b trolled by troops, armed v chine-guns and reinforced

Police combed the old suspects after a bomb was at the Damascus Gate. T failed to explode. Many were arrested.

All the gates of the old cept the Jaffa Gate were Jews worshipping at the wall were forced to leave.

Stores Are Closed.

The old city fell prey rumors due to the sudden of Arab, Jewish and Chris stores which followed intermit shootings and bombings at t lice and military sinc la

British troop reinfor brought the total security in the Holy Land to approx 20,000 men.

The Acre-Safad road, t military highway into the district, was made almost able by bands of men w up several culverts and several miles of roadway.

Sir Harold MacMichae Commissioner for Palestin due in Jerusalem today delayed by airplane engine

WALTER FREUND URGES FOR NEGRO Y. M. C. A

Hebrew Association Officia Organization, One of Seeking Funds.

The Pine Street (Negro C. A., one of nine local Y. agencies participating in t paign to raise $161,000 for expenses, was characterize ing "one of the finest c building jobs in St. Loui statement yesterday by Freund, board member an mer president of the Your Hebrew Association.

"Negro Y. M. C. A. wor receive much more re than it does from citizens," asserted. "Its physical, tional and recreational p are second to none. Its sta ers are considerably above and a high standard of e is maintained. A tre amount of good is done on paratively small budget."

The drive for funds, whic Tuesday, has netted $62,924 slightly more than 39 per its goal.

TAXPAYERS' SUIT TO VO SCHOOL BOND ISSU

Total Number of Ballots A Exceed Registration in Side District.

Suit to void a recent ele School District No. 182 of ville Township, St. Clair Co which a $39,000 bond is voted for an addition and to the district's Lafayette was filed in Circuit Court ville yesterday by five taxp

The petition alleges that number of votes cast, 1627, the number of legally re voters in the district; that voters who were challeng permitted by the two jud clerks to vote, and that cer gro voters were intimidate of the judges.

A recount would not sh true will of the voters," tion states, and it theref that the court declare that issue was defeated.

Army Surgeons Elect Dr.

ROCHESTER, N. Y., Oc Dr. Thomas Parran Jr., General of the United State Health Service, was elect dent of the Association of Surgeons of the United S its closing convention sess today. Washington, D. C., sen as the 1939 convention

ARABS CUT OFF PALESTINE'S WIRE SERVICE 19 HOURS

Communication With Outside World Restored After Squads of Workers Repair Heavy Damage.

SABOTAGE, MURDER ARSON CONTINUE

British Increase Troops to 20,000 — Jews Forced From Wailing Wall; Jerusalem Under Patrol.

By the Associated Press.

JERUSALEM, Oct. 15.—Palestine, torn by Arab rebellion, reestablished more communication with the outside world today after 19 hours of isolation. Telephone and telegraph facilities were broken between 7 p. m. last night and 2 p. m. today after rebellious bands had brought down virtually every wire in the country.

Repair squads worked throughout the day to replace poles, slashed wires and broken insulators.

The third battalion of the Coldstream Guards and the first battalion of Northumberland Fusiliers arrived in Haifa from Egypt and reinforcements were dispatched immediately to centers of disorder.

Widespread Sabotage.

There were murder, arson and sabotage in various parts of the country.

Mustafa Darwish, an Arab police inspector, was shot and killed by an unidentified assailant outside the Jaffa central police station.

Jerusalem itself was being patrolled by troops, armed with machine-guns and reinforced police.

Police combed the old city for suspects after a bomb was thrown at the Damascus Gate. The bomb failed to explode. Many persons were arrested.

All the gates of the old city except the Jaffa Gate were closed.

Jews worshipping at the wailing wall were forced to leave.

Stores Are Closed.

The old city fell prey to wild rumors due to the sudden closing of Arab, Jewish and Christian stores which followed intermittent shootings and bombings at the police and military since last night.

British troop reinforcements brought the total security forces in the Holy Land to approximately 20,000 men.

The Acre-Safad road, the main military highway into the northern district, was made almost impassable by bands of men who blew up several culverts and tore up several miles of roadway.

Sir Harold MacMichael, High Commissioner for Palestine, was due in Jerusalem today but was delayed by airplane engine trouble.

WALTER FREUND URGES AID FOR NEGRO Y. M. C. A. WORK

Hebrew Association Official Praises Organization, One of Nine Seeking Funds.

The Pine Street (Negro) Y. M. C. A., one of nine local Y. M. C. A. agencies participating in the campaign to raise $161,000 for current expenses, was characterized as doing "one of the finest character-building jobs in St. Louis," in a statement yesterday by Walter Freund, board member and a former president of the Young Men's Hebrew Association.

"Negro Y. M. C. A. work should receive much more recognition than it does from citizens," Freund asserted. "Its physical, educational and recreational programs are second to none. Its staff workers are considerably above average and a high standard of efficiency is maintained. A tremendous amount of good is done on a comparatively small budget."

The drive for funds, which began Tuesday, has netted $62,924 to date, slightly more than 39 per cent of its goal.

TAXPAYERS' SUIT TO VOID SCHOOL BOND ISSUE VOTE

Total Number of Ballots Alleged to Exceed Registration in East Side District.

Suit to void a recent election in School District No. 182 of Centerville Township, St. Clair County, at which a $39,000 bond issue was voted for an addition and repairs to the district's Lafayette School, was filed in Circuit Court at Belleville yesterday by five taxpayers.

The petition alleges that the total number of votes cast, 1627, exceeds the number of legally registered voters in the district; that certain voters who were challenged were permitted by the two judges and clerks to vote, and that certain Negro voters were intimidated by one of the judges.

A recount would not show "the true will of the voters," the petition states, and it therefore asks that the court declare that the bond issue was defeated.

Army Surgeons Elect Dr. Parran.

ROCHESTER, N. Y., Oct. 15. — Dr. Thomas Parran Jr., Surgeon General of the United States Public Health Service, was elected president of the Association of Military Surgeons of the United States at its closing convention session here today. Washington, D. C., was chosen as the 1939 convention city.

AIRLINER BUMPS ACCIDENTALLY INTO ARMY WAR GAME

Chased by Pursuit Planes Near Fort Bragg, N. C., on Civilians' Warning.

By the Associated Press.

FORT BRAGG, N. C., Oct. 15.—An unwary air line pilot learned today about the efficiency of the civilian warning net tested in air defense maneuvers here. During today's exercises warnings began to pour into defense headquarters of a strange craft entering the defense net from the north and heading toward Fort Bragg.

The leader of a pursuit squadron on day patrol north of Fort Bragg was ordered to intercept the stranger on the supposition that the invading forces were attempting to sneak a bomber through the net.

About 30 miles north of here the airliner suddenly found itself surrounded by 250-mile-an-hour pursuit planes.

The army pilots soon discovered what had happened, while the air liner pilot flew full speed ahead out of the area, his every move traced by the civilian observers until he disappeared.

The defense maneuvers ended tonight.

CAULFIELD TO SPEAK IN 20 COUNTIES DURING WEEK

Republican Candidate for Senator to Campaign in Northern Part of State.

More than 20 speeches will be made by former Gov. Henry S. Caulfield, Republican nominee for United States Senator, this week in 20 counties in the northern part of the State.

Caulfield yesterday spoke at Warrenton in Warren County and Wellsville in Montgomery County. Mrs. Caulfield, who again will go with her husband on the week's tour, will be guest of honor Friday at a meeting of the Grundy County Republican Women's Club at Trenton.

The Republican nominee's schedule for the week is: Monday—Herman, Linn and Tuscumbia; Tuesday—Versailles, Warsaw, Clinton and Warrensburg; Wednesday—Excelsior Springs, Cameron and Hamilton; Thursday — Gallatin, Maysville, Savannah and Maryville; Friday—Princeton, Trenton and Carrollton; Saturday — Brookfield, Milan and Unionville. Caulfield will appear at night at the last city mentioned for each day.

CHURCH 100 YEARS OLD; CELEBRATION BEGINS TODAY

The Rev. W. C. Covert of Philadelphia to Conduct Service at Second Presbyterian.

Members of the Second Presbyterian Church, Taylor avenue and Westminster place, will begin today a two-week celebration of the hundredth anniversary of its founding.

In connection with the celebration there will be a campaign to raise a $100,000 endowment fund for future support of the church's educational, social and missionary activities. Pledges payable in five semi-annual installments will be sought.

The Rev. William Charles Covert of Philadelphia will conduct a communion service and reception of new members at 11 o'clock this morning. A pageant depicting the history of the church will be presented tonight at 8 o'clock. The pageant will be given again next Friday night. The celebration will close the following Friday with a dinner at Hotel Jefferson.

JOHN HAY BIRTHDAY APPEAL FOR JEWS

Oppression Denounced in Broadcast on Statesman's 100th Anniversary.

By the Associated Press.

WASHINGTON, Oct. 15.—Henry Monsky of Omaha, Neb., international president of B'Nai B'rith, Jewish fraternal organization, denounced German oppression of minority peoples tonight and questioned whether democracy could be preserved "if we stand by and give silent acquiescence."

He spoke with Dr. John W. Studebaker, United States Commission of Education, in a radio broadcast observing the hundredth anniversary of the birth of John Hay, Secretary of State under Presidents McKinley and Theodore Roosevelt.

Monsky asserted it would have been difficult for Hay to have reconciled Germany's interest in the Sudeten minorities "with Germany's brutality and long continued persecution and oppression of hundreds of thousands of minority peoples in Germany and Austria."

In Camp and Prison.

"To observe nuns and clerics of the Catholic church and Jews by the thousands languishing in prisons and concentration camps; to observe the devastation of all things sacred to mankind, would have been to John Hay an inconceivable tragedy," he added. "Perhaps the spirit of John Hay will yet prevail."

Monsky spoke from Washington, introducing Studebaker. Dr. Studebaker spoke from Des Moines, Ia.

"The statesmen of the world should give heed to the teachings of John Hay, the great peace-maker, who worked and hoped for the time when all nations would settle their differences peacefully in conference and not in blood on the battlefields of death," he said.

Telegrams on Palestine.

Jewish leaders who have been active in Washington this week reported, meantime, that more than 64,000 telegrams had been sent to the White House and State Department urging the Government to use its influence toward keeping Palestine open to Jewish refugees.

The telegrams urged intercession against the British Government's reported intention to halt Jewish immigration into Palestine because of troubles there between Arabs and Jews.

CHINESE TO TELL ABOUT WAR

Visitors to Address Meetings Tomorrow and Tuesday.

First-hand accounts of the Chinese-Japanese War will be related by Miss Yang Hui-min and Lo-shan Peng, two of China's foremost young leaders, at a mass meeting tomorrow night at 8 o'clock at the Third Baptist Church, Grand and Washington boulevards. The meeting is sponsored by a local committee headed by Dr. Harvey J. Howard and is open to the public without charge.

The visitors are on a good-will tour of American cities as personal representatives of Mme. Chiang Kai-shek, wife of the Chinese military leader. They will leave for Chicago Tuesday afternoon after addressing the Washington University student body at Brown Auditorium in the Social Science Building at 2 o'clock.

Beale Streets Elects a Mayor.

By the Associated Press.

MEMPHIS, Tenn., Oct. 15. — Matthew Thornton, postoffice letter carrier, was elected "Mayor of Beale Street" today, polling 12,000 out of 33,000 votes. There were 11 other candidates. Thornton's principal duties will be to greet distinguished guests and serve as official spokesman for "the street where the blues began."

WE BUY ANTIQUE JEWELRY
AT GOOD PRICES
KARST-FRITON JEWELRY CO.
Over 40 Years in the Same Location
7th & Pine Call CHestnut 0133

BALDWIN CLEANER
A REMARKABLE PREPARATION FOR VENETIAN BLINDS AND PAINTED SURFACES
Baldwin Venetian Blind Cleaner. Easy to apply. Works wonders in removing dirt grease and water spots. Restores original luster to any painted surface. No rubbing, just dissolve one pint of Baldwin Venetian Blind Cleaner in two quarts of water. Apply to painted surface, remove with damp cloth and there you have—spots, dirt, grease and grim removed leaving a surface just as the it were freshly painted. 1 pint enough to clean the painted walls, ceiling and woodwork of TWO full-size rooms.
Distributed by
Royal Venetian Blind Mfg. Co.
Call for the name of your nearest dealer for Free Demonstration.
3029 Locust AGENTS & SOLICITORS NEwstead 1668 WANTED

STIX, BAER & FULLER
one week only! our regular $1.25 cape cod



weather glasses
accurately predict weather 8 to 24 hours in advance
98c
We've sold thousands at the regular price of $1.25, for offices, homes, prizes and gifts. Hand-blown antique reproductions of the glasses used on the Yankee Clipper Ships. All American made protective cup.
MAIL OR PHONE YOUR ORDER
Stix, Baer & Fuller, St. Louis.
Name
Street Chg.
City C. O. D.
State M. O.
Quantity Chk.
(Optical Department—Street Floor.)



The 'Butterfly' Grand
A piano of distinguished beauty, one that will charmingly "fit in anywhere." You will thrill when you hear its rich, mellow tone. Priced as low as $335
Remember, only Wurlitzer Pianos have the patented and exclusive augmented sounding board.
Downtown Specials
September Clearance of All Floor Samples, Trade-In Pianos
GRANDS—SPINETTES
$95 $145 $195 $245
Your present piano accepted as down payment, balance on easy terms.
WURLITZER
1006 OLIVE ST. Open Eves.

MAIL ORDERS
Address 7th and Washington
Add 10% for Postage
PRICES GOOD AT ALL Wolff-Wilson and Liggett Stores
Liggett's WOLFF-WILSON'S
THE REXALL DRUG STORES
SALE! 5000 BELMONT Hot Water BOTTLES 23c



Moire Finish, Molded in One Piece. Strongly Reinforced. No. 2 Size.
You'll have to see these bottles yourself to realize what an extraordinary value they are. Their good, solid construction, their fine moire finish, their "pastel brick" color, the high grade of rubber, the extra reinforcements that mean long life. Made by Americans in one of the well-known American rubber factories. They mustn't be confused with cheap imported pauper labor merchandise. Come tomorrow—the earlier the better.

HELLRUNG & GRIMM'S Greatest SALE of BEDS!
EASY TERMS*
YOUR CHOICE $5.00 EA.
No Mail or Phone Orders
A Huge Quantity Purchase!
A Sensational Selling Event!
This is without question one of the most daring value demonstrations of the year. There is not one $5 Bed in the lot! Every one of these beautiful Beds were made to sell for far more than this amazingly low price! Choose from many styles . . . posters, Jenny Linds, spools, panels, and modern styles . . . in wood and metal. Get first choice at 9 A. M. Monday! Only 2 Beds to a customer!
"You Get the Girl—We'll Do the Rest"
Hellrung & Grimm
9th and Washington -:- 16th and Cass
Downtown Store Open Every Night. Cass Ave. Store Open Monday and Saturday Nights
Free Parking Lot on Lucas, Between 9th and 10th
WE GIVE AND REDEEM EAGLE STAMPS
*Small Carrying Charge

HUMANE ASSOCIATION STAFF REACHES CITY

Officers Arrive for 4-Day Convention Starting Tomorrow at Coronado Hotel.

The sixty-second annual convention of the American Humane Association will open tomorrow at the Coronado Hotel and continue through Thursday. The staff from association headquarters at Albany, N. Y., headed by Eric Hansen, secretary and general manager, who formerly was managing director of the Humane Society of Missouri, arrived at the hotel yesterday.

The final meeting Thursday afternoon will consist of an informal discussion of problems of humane organizations, arising with the depression and intensified by the recession. Hansen said there would be no scheduled speakers, so that delegates will have an opportunity to explain their current problems and permit others to aid in arriving at a solution.

The convention will open at 10 o'clock tomorrow morning with reading of the report of the president, Sydney H. Coleman of New York City. A tribute will be paid to the late Dr. William O. Stillman, former president, with Miss Florence N. Maher, formerly his secretary, reading a paper, "Dr. Stillman, as I Knew Him."

Monday afternoon and Tuesday, sessions will be devoted to children, and on Monday night, motion pictures will be shown on wildlife and efficiency innovations by various local humane societies.

There will be a sightseeing tour Tuesday afternoon, and at 6:30 p. m. the annual banquet will be held at the Coronado. Speakers will include A. G. Eberle of St. Louis University Law School and Richard G. Craven, Albany, N. Y., field secretary of the national association.

Sessions on animals will begin Wednesday morning with a meeting of the American Red Star, animal disaster relief organization formed during the World War. Following this meeting, there will be a discussion of how to build a humane society from a small beginning. The Midwest Humane Conference will hold its annual luncheon and election of officers at noon. The conference represents Iowa, Illinois, Indiana, Michigan, Minnesota, Wisconsin and Missouri.



COURSES IN SOCIAL WORK AT WASHINGTON UNIVERSITY

Classes From Oct. 26 to Nov. 28 Will Be Given Free to Volunteers.

Courses in social work will be given from Oct. 26 to Nov. 28 at the George Warren Brown Building at Washington University under auspices of the Department of Volunteer Service of the St. Louis Social Planning Council.

The courses, free to volunteer workers, will include lectures, panel discussions, motion pictures, and field trips to hospitals, courts and offices of charitable institutions. The lectures will be given by leading St. Louis social service workers.

Students may register with the council at 613 Locust street and obtain catalogue of courses.

PRINCE LOEWENSTEIN VISITS FRIENDS IN ST. LOUIS

Exiled German Writer and Lecturer to Give Talks at University of Mississippi.

Prince Huburtus zu Loewenstein, exiled German writer and lecturer, came to St. Louis yesterday to visit friends whose acquaintance he made on previous trips here. He is stopping at Hotel Chase.

Prince Loewenstein will leave tonight for the University of Mississippi, where he will give a series of lectures on Central European culture under the auspices of the Carnegie Endowment for International Peace. Recently he completed a course of lectures at Knox College, Galesburg, Ill.

BURIAL OF MARCUS E. CAPELLE

Born in St. Louis 86 Years Ago; Died in Detroit.

Marcus Eugene Capelle, born in St. Louis 86 years ago, was buried yesterday in Bellefontaine Cemetery. He died of heart disease Wednesday in a Detroit hospital. In recent years he had made his home in Marquette, Mich.

Mr. Capelle left St. Louis about 50 years ago to engage in the jewelry business in Chicago. His father, John Porter Capelle, after going to California from Delaware in the gold rush of 1849, settled in St. Louis about 1850 and operated a jewelry store here. Surviving are three sisters, Mrs. Austin Farrell of Marquette, Mich.; Mrs. I. D. Kingsbury and Miss Bertha Capelle, both of Rochester, N. Y.

BARUCH PROPOSES SPECIAL TAX FOR NATIONAL DEFENSE

Financier Advocates Arming to Meet Threat of Aggressive Nations Against Western Hemisphere.

SUGGESTS USING PWA, WPA FUNDS

Cost of Preparedness Program Should Not Be Passed on to Future Generations, He Says.

By the Associated Press.

NEW YORK, Oct. 15.—Bernard M. Baruch, in an interview today, advocated a special tax to meet the cost of increased armaments.

The financier who, as chairman of the War Industries Board, was in charge of mobilizing industry in the World War, said the levy "should be heavy enough to meet the cost of preparedness, whatever the cost may be."

"We should not pile the burden of paying for these armaments on to the shoulders of coming generations," he contended. "We should pay the bill ourselves. Congress, I believe, should enact whatever form of levy it thinks best to pay for the new expenditures.

For Using WPA and PWA Funds.

"I am not prepared, nor is it my business, to say how all of this money shall be raised. All of it may not have to be raised by taxation. But certainly we must provide for interest and amortization of the cost.

"Some of the expense possibly can be met by transferring expenditures from PWA and WPA to the defense program. This would give great numbers of people employment instead of relief.

"The cost of building up our national defenses will be high, but we should build to such an extent that the aggressive nations will know we are prepared to defend our political and economic ideals against all odds."

German Press Attack.

Referring to the statements in the German press that he was mixed up a "Jewish plot" to influence President Roosevelt, Baruch said:

"At Versailles, I fought consistently for better terms for defeated Germany. England and France showed a complete lack of wisdom in trampling Germany underfoot then and in failing, later, to ameliorate the uneconomic terms of the peace imposed."

All of this, he said, "is beside the point."

"The big thing is this—after Munich, what do we face?

"Germany, Japan and Italy are thoroughly armed, or as well armed as their resources permit. They are looking around the world, and have been for some time, for new fields of resources to control.

"It is in the Americas—North and South—where the great future development of the world will take place."

Attack on Baruch Spreads in German Press.

By the Associated Press.

BERLIN, Oct. 15.—German press attacks on Bernard Baruch, former chairman of the United States War Industries Board, reached the semi-official Diplomatisch Politische Korrespondenz today.

A DNB (official German news agency) dispatch from New York, quoting Baruch as warning that the United States would have to take immediate steps "to prevent Hitler from occupying part of South America," was headed:

"American Jew Baruch Climbs Peak of Ridiculousness With Grotesque Armament Agitation — Loud Laughter Assured Him in All Germany."

"Baruch's charges," Diplomatisch Politische Korrespondenz said, "are along the same lines as efforts of the bellicose clique unfortunately existing in England."

The Westphaelische Landeszeitung charged Baruch "incites in order to earn millions."

The Berliner Boersenzeitung posed the question: "Is Washington dancing to Baruch's tune?"

NEW YORK-BUCHAREST FLYERS ARRIVE IN MIAMI, FLA.

Expect to Continue This Week to Brazil Whence They Will Cross South Atlantic.

By the Associated Press.

MIAMI, Fla., Oct. 15. — Capt. Alex Papana, Rumanian stunt pilot, and Max Constant of Burbank, Cal., arrived here today after a seven-hour flight from New York on the first leg of a trip to Bucharest.

They plan to remain here until Monday or Tuesday before continuing to South America. From Natal, Brazil, they will fly the South Atlantic to Dakar, French West Africa, and expect to reach Bucharest in a week.

Man Dies at 105 in New York.

By the Associated Press.

NEW YORK, Oct. 15. — William Henry Eves, grandson of the head groom of King George IV of England, died today at the age of 105. A retired maker of custom shoes and lasts, he came to the United States shortly after the Civil War.

MEMBERSHIP IN PLAYGOERS OFFERED ON TIME-PAY PLAN

Privilege Extended to Balcony Customers; Fourth of Price to Be Paid Down.

Membership in the Playgoers, the group through which season tickets to performances at the American Theater are offered, may now be purchased on the installment plan.

M. E. Holderness, president of the organization, said last night the time-payment privilege would be extended to those reserving balcony seats. One-fourth of the full price is required as a down payment, and the rest may be paid in three equal installments.

The Playgoers' membership for the coming season, Holderness said, now exceeds 1100.

FLYER MOLLISON TO REWED

Widow of Former Commander to Be Bride.

By the Associated Press.

LONDON, Oct. 15. — James A. Mollison, the Australian airman, today filed notice at the Caxton Hall Register Office of his intention to marry Mrs. Phyllis Hussey, former wife of Commander Thomas Hussey, next week.

Mollison's marriage to Amy Johnson, also a flyer, ended in divorce, which was made final Aug. 24. Mrs. Hussey owns plantations in Jamaica.

NOTICE TO DEALERS
For Drain Tubs and Metal Cabinets,
See ALLEMANG MFG. CO.
7736 Forsythe Blvd. PA. 5671

CORDUROY ENSEMBLES for Little Fellows

"JIMMY" OVERALLS $1.49
Tailored of extra quality fine-ribbed washable corduroy in both speckled and plaid patterns — gray and brown shades . . . tailored with lined bibs — adjustable suspender straps — two back pockets—and two front flaps . . . sizes 4 to 10 at $1.49.

"ZIPPER" JACKETS $1.95
Gray and brown speckled corduroy zipper jackets to match jumpers . . . Kasha lined with full zipper fronts . . . sport backs and adjustable side tabs . . . also new herringbone patterned corduroy bush jackets with four front pockets and full belts . . . sizes 4 to 10 at $1.95.

WEIL .. 8th & WASHINGTON

AT MANNE'S SANITARY-DAYLIGHT FACTORY
Your Old Suite Rebuilt and Upholstered
AND YOU RECEIVE ABSOLUTELY FREE
Complete Set of SLIP COVERS
DAVENPORT & CHAIR, REBUILT and UPHOLSTERED IN Choice of Covers AND FREE SLIP COVERS ALL FOR $35
PAY AS LOW AS 75c A WEEK
Phone CAbany 6500 Now
or Any Day or Night Till 9 P. M.
Estimator Will Call With Samples
NO OBLIGATION
• Established 45 Years.
• Fully Guaranteed Contruction.
• Fully Insured Against Fire and Burglary.
• Union Upholsterers.
• Free Pickup and Delivery Within 30 Miles.
Manne's Factory
5615 DELMAR BLVD.

Sears THRILLER Days!
Act Now! at Sears Low Prices!
Reg. $32.95 Combination Sink & Cabinet Complete With Fittings. A Thriller at 32.95 42-in. Buy on Easy Terms
Reg. $5.95 Closet Seat Mother-of-Pearl Finish! Chrome-Plated Hinges. On Sale at 3.95 Guaranteed 5 Years
$29.95 Porcelain Enameled 42-Inch Cast Iron Sink. Priced to Thrill at 24.95 Buy on Easy Terms

For the sake of Health . . . Time . . . and Convenience, let us make the heat in your home
AUTOMATIC HEAT

One ton of excellent Christopher Green Marked No. 10 Stoker Coal included with this HERCULES Automatic Stoker
30-Lb. Size
If your coal supply is in we will make arrangements to exchange it for good stoker coal.
Completely Installed
With All-Electric Stoker Controls, Clinker Tongs . . . and a City Permit.
186.50
Before you fill your coal bin with regular coal, consider the clean, even, AUTOMATIC heat and the extreme economy made possible by the Hercules Automatic Stoker. It can be installed in your present heating plant. Winter won't wait much longer—better ACT TOMORROW!
Buy on FHA Plan or Sears' Easy Terms

Automatic! Hercules OIL BURNER
65.95 Buy On F H A or Sears Easy Terms
Burns cheaper, heavier oil because it converts oil into a fine gas, easily and completely burned.
Oil Burner, 250-gallon tank, room thermostat, limit switch, fuel saver and all labor necessary to install. Complete Outfit, $198.00.

Low Cost HERCULES 5-Section BOILER
For hot-water, steam or vapor heat. Now is the time to install.
Complete with Jacket and Trim 85.00
Buy on FHA Plan or Sears Easy Terms.
Hercules boilers assure you high heating efficiency, low fuel cost and dependable long life service. Heavy gauge enameled steel jacket thoroughly insulated with ¾-inch air-cell asbestos to preserve heat.
Other Sizes Low Priced, too!
This will make system AUTOMATIC
Pump for Regular Heat
Your boiler always carries a reserve supply of hot water, pump dispatches it—quickly—the moment it's needed. 26.95

Sears Exclusive INDESTRUCTO FURNACE
will end your heating for 20 long years — assured by a WRITTEN guarantee on the ENTIRE furnace!
$81.95 is the regular price. 71.95 20-in. Size
Buy on FHA Plan or Sears Easy Terms
Only at Sears can you get Indestructo Alloy (U. S. Patent registered)—the metal that has proved its toughness in severe Torture Tests . . . proved its heat-withstanding ability in actual home tests. It assures greater heat from less fuel. Humidifier included.
Other sizes proportionately Sale Priced
Make Your Heat-Flow AUTOMATIC
The Indestructo GUARANTEED 20 YEARS!
Hercules Heat Regulator
Automatically regulates dampers and drafts . . . keeps temperature even . . . saves time, steps and fuel — — — 14.45
With Clock Time-Set $22.50

FREE ESTIMATES INSTALLATIONS ARRANGED CONVENIENT F H A AND SEARS EASY TERMS
Prices Do Not Include State Sales Tax
GRAND BLVD. Near Gravois — SEARS, ROEBUCK AND CO. — KINGSHIGHWAY At Easton
4017 West Florissant 501 Collinsville Ave., E. St. Louis 7265 Manchester

Franklin's OUTFIT SENSATION! THE PICKFORD
3 Rooms Complete!
WITH NO INTEREST OR CARRYING CHARGES!
$269
$2.50 a Week
PERFECT LIVING ROOM
Moderne Davenport and Harmonizing Chair
Junior Lamp, Bridge Lamp and Table Lamp
Coffee Table, Occasional Table and End Table
Lounge Chair and Ottoman
China Coffee Set
2 Pair Curtains
Sofa Pillows
MODERNE BEDROOM
Large Dresser, Robe Chest, Dressing Table and Bench, Full-size Bed
Boudoir Chair
Pair Dressing Table Lamps
Coil Spring and Mattress
Bedspread Ensemble
Pair Curtains
COMPLETE KITCHEN
Porcelain Table Top Gas Range
Breakfast Set — Table and Four Chairs
Metal Kitchen Stool
Large Utility Cabinet
Complete Dinner Set
Moderne Refrigerator
9x12 Rose Rug
Set of Silverware
INCLUDED FREE! LARGE CABINET STANDARD RADIO
See Our KOZY KOTTAGE 3-ROOM OUTFIT An Amazing Special Value $178
OPEN EVENINGS UNTIL 9 P. M.
ABSOLUTELY NO INTEREST OR CARRYING CHARGES
FRANKLIN FURNITURE CO. 11th and FRANKLIN

RAILROADS REPE... THEY MEAN TO R... PAY CUT IN EFFE...

'Nothing Can Be Done ... Industry to Obviate ... essity' for 15 Pct. Re... tion, Leader Says.

By the Associated Press.

WASHINGTON, Oct. 15.—A ... tition by management of its ... tion to put through a 15 per ... reduction in railroad wages ma... the end today of testimony-t... by President Roosevelt's eme... cy fact-finding board.

The board, which is attem... to avert a nation-wide strike ... most 1,000,000 railroad worker... posing the proposed cut, will ... concluding arguments Mo... Then it will have until Oct. ... submit a report to President R... velt. Both the wage redu... and the workers' strike have ... deferred by law until after th... port is made.

J. J. Pelley, president of ... American Association of Railr... was the final witness for the ... riers. He told the board:

"There is nothing that ca... done for this railroad industry ... would obviate the necessity of ... ecuting this wage reduction t... last. . . .

"We went through this thin... end to the other before this ... movement was started, and I ... from my own knowledge that ... is the only way out for us."

Speaking for almost all the r... railroads in this country, he d... testimony by Chairman Wh... (Dem.), Montana, of the S... Interstate Commerce Comm... that railroads were wasting $... 000 a day.

Pelley asserted that rail... were pleased by legislative ... programs offered by labor and ... gressional leaders, then added:

"But what I want to say t... board is that there is no plan, ... is none that can be made, the... none that can be put in effect.

SCHOOLS AND COLLEGES
MAKE REAL MONEY Get Into ADVERTISING LEARN AT HOME Send for FREE Book
STOKERS and OIL BURNER
WILL GIVE YOU AUTOMATIC CONTROLLED EVEN HEAT WITHOUT WORRY!
ONLY the Scott-Newcomb scientifically designed QUALITY Stoker gives you AUTOMATIC AIR CONTROL, indispensable to successful stoker heat and 9 other special features, at a real LOW PRICE.
If you have coal or coke now in, we remove it and allow full credit.
Save money and make life easier for yourself by acting NOW.
SCOTT-NEWCOMB, INC.
(Pioneers of Automatic Heat)
1822 PINE ST. PHONE CH.
MONDAY & TUESDAY
SHOE REPAIR SPECIALS
LADIES' LEATHER HEEL LIFTS 9c PR. ATTACHED IN 5 MINUTES
OAK HALF SOLES 39c SEWED WHILE U WAIT
QUALITY RUBBER HEELS 24c PR.
SHOE REPAIRING DEPTS.
NEISNER BROS. BOTH STORES
BASEMENT 521 Wash'n 8125 East
your old suite REUPHOLSTERED
in our own workrooms
DAVENPORT and CHAIR $39.5...
ANY CHAIR $17.5...
LIBERAL CREDIT TERMS
• Reduced Prices
• Expert Craftmanship
• Efficient Service
SAVE ON SLIP COVERS
WM. B. APPEL
UPHOLSTERING COMPANY
FOrest 8976-7 4524-... DELMAR

RAILROADS REPEAT THEY MEAN TO PUT PAY CUT IN EFFECT

'Nothing Can Be Done for Industry to Obviate Necessity' for 15 Pct. Reduction, Leader Says.

By the Associated Press.

WASHINGTON, Oct. 15.—A repetition by management of its intention to put through a 15 per cent reduction in railroad wages marked the end today of testimony-taking by President Roosevelt's emergency fact-finding board.

The board, which is attempting to avert a nation-wide strike by almost 1,000,000 railroad workers opposing the proposed cut, will hear concluding arguments Monday. Then it will have until Oct. 27 to submit a report to President Roosevelt. Both the wage reduction and the workers' strike have been deferred by law until after this report is made.

J. J. Pelley, president of the American Association of Railroads, was the final witness for the carriers. He told the board:

"There is nothing that can be done for this railroad industry that would obviate the necessity of prosecuting this wage reduction to the last. . . .

"We went through this thing one end to the other before this wage movement was started, and I know from my own knowledge that this is the only way out for us."

Speaking for almost all the major railroads in this country, he denied testimony by Chairman Wheeler (Dem.), Montana, of the Senate Interstate Commerce Committee, that railroads were wasting $1,000,000 a day.

Pelley asserted that railroads were pleased by legislative relief programs offered by labor and congressional leaders, then added:

"But what I want to say to the board is that there is no plan, there is none that can be made, there is none that can be put in effect, that will meet this emergency we are in now."

Senator Wheeler, criticising Pelley's testimony in a statement issued several hours after the hearing ended, said the railroads were "likely to postpone cleaning house" so long as they could "go with their hats in their hands to the shippers and consumers of this country and to the employes of the railroads and get relief."

U. S. Eucharistic Congress In New Orleans Tomorrow

Broadcast by Pope to Be Heard Tuesday—Cardinal Mundelein to Celebrate Mass at City Park.

By the Associated Press.

NEW ORLEANS, Oct. 15.—The greatest religious gathering in this city's history—the eighth National Eucharistic Congress—will open Monday and last through Thursday. A broadcast by Pope Pius will be heard Tuesday.

Tomorrow, national Holy Communion day, Catholics of the country, as a preliminary to the congress opening, will receive communion for the welfare and intentions of the Pope.

The purpose of the congress essentially is to honor the Blessed Sacrament, but the religious and the laity will spend many hours in discussion of their faith and its application to their daily lives.

There will be singing in the streets, at the pontifical masses at the outdoor altar in City Park stadium and in St. Louis Cathedral, named after the patron saint of Bourbon France.

On Tuesday, in the park where seats have been built for 65,000 persons, George Cardinal Mundelein of Chicago, papal delegate to the congress, will celebrate mass surrounded by a hundred Bishops and Archbishops.

The Cardinal will wear gloves signifying purity, the Bishops will wear their embroidered mitres symbolizing the old law and the new, and among them in silence will walk the Right Rev. Frederick M. Dunne, of the Order of Cistercians of Strict Observance, Abbot of Our Lady of Gethsemane monastery in Kentucky, where the Trappist monks live.

The Trappists, among the strictest of all penitential orders, observe a rule of perpetual silence and sleep in their robes on wooden boards.

On Thursday afternoon 100,000 men, women and children will march to the park, where Cardinal Mundelein will give solemn benediction.

WHEELER PROPHESIES INDEPENDENT SENATE

Montanan Thinks Failure of Roosevelt Purge Will Encourage Spirit.

By the Associated Press.

WASHINGTON, Oct. 15.—Senator Wheeler (Dem.), Montana, predicted today a majority of the Senate would vote "independently" on administration measures in the next session.

He said that as a result of the failure of President Roosevelt's efforts to defeat Senators George of Georgia, Tydings of Maryland and Smith of South Carolina, he believed that many other Senators would feel free to be independent and these independents will outnumber the Senators who are 100 per cent behind all Roosevelt measures.

"We're going to vote our own independent judgment," Wheeler said, "and because of the way the WPA has been used in the premaries for political purposes, I think there will be a determined effort made to pass laws which will tend to take the WPA out of politics and perhaps take it out of the control of the present setup. There ought to be a housecleaning in WPA."

Wheeler, who has been in the Senate since 1922, said he had not decided yet whether he would run for re-election in 1940. He said that four years ago he had decided not to be a candidate, but was induced by friends and colleagues to seek office again.

Wheeler said he was not considering retiring from the Senate because of the possibility that an effort might be made to "purge" him in 1940. He said he could be elected by as wide a margin as in 1936, when he got 73 per cent of the votes cast.

Regarding his own independence in the Senate, Wheeler said:

"I will vote with the President on all measures which I believe to be right. I have supported most administration proposals in the past. I still am a progressive and a liberal, but I hope I'm not crazy."

Wheeler said he had no control over patronage in his State now. This, he said, was handled principally by Representative O'Connell, a Democratic member of the House who has been a strong supporter of the administration.

ROOSEVELT GOES TO THEATER SECOND TIME IN FIVE YEARS

President Laughs at Mention of His Family Name in "Knickerbocker Holiday."

By the Associated Press.

WASHINGTON, Oct. 15. — A musical comedy which makes fun of the Government in early New York drew President Roosevelt to the National Theater tonight. He had attended only one other play in more than five years. The comedy, "Knickerbocker Holiday," was written by Maxwell Anderson, with music by Kurt Weill.

Peter Stuyvesant, played by Walter Huston, is the Governor of the early Seventeenth Century city. The peg-legged Peter assumes the role of a dictator, agreeing with his council that the purpose of government is to "keep the people down." Members of the council, which Peter describes as "stupid," include a "Roosevelt" and a "Vanderbilt."

The President laughed heartily at mention of his family name in the play. He applauded also for a tune entitled "How Can You Tell an American?" which explained that Americans refused to be regimented or "live by a book of rules."

WPA Concert Oct. 27.

The first of a fall series of four WPA concerts will be given Oct. 27 at 8 p. m. at the Y. M. H. A. Union boulevard and Enright avenue. The orchestra will be under the direction of Frank Panus.

MAN HIT BY DOOR DIES

Wind Slammed It, Knocking Tavern Keeper Down.

Matthew Novosal, a tavern proprietor, died at City Hospital yesterday of a fractured hip suffered Wednesday night when he was knocked down by the door of a garage in the rear of his home, 6245A Gravois avenue.

Novosal had told police that he had started to open the door when a strong gust of wind threw it back suddenly and it struck him. He was 65 years old.

Further Natural Gas Hearings.

By the Associated Press.

JEFFERSON CITY, Oct. 15.—The Public Service Commission today set Oct. 26 for further hearings in its three-year-old investigation of the feasibility of supplying natural gas for St. Louis.

STARK TO SPEAK AT RALLY FOR GASOLINE TAX INCREASE

Campaign for Constitutional Amendment Providing for One-Cent Rise to Open Tuesday.

Gov. Lloyd C. Stark will speak in favor of State Constitutional Amendment No. 6 providing for a one-cent increase in the gasoline tax to pay for a 10-year road program at a rally Tuesday at Municipal Auditorium opening the campaign in St. Louis for passage of the amendment.

Sponsor of the meeting is the St. Louis Campaign Committee of the Citizens Road Association. Mayor Bernard F. Dickmann and former Mayor Henry W. Kiel also are scheduled to talk.

The amendment, designed to make possible a highway modernization program, provides for liquidation of outstanding road bonds and includes a provision preventing additional increases other than one for one-cent incorporated in the amendment. The present rate is two cents a gallon. The proposed legislation will be voted on in the November election.

SIX REPUBLICAN MEETINGS IN COUNTY THIS WEEK

Party Members Also to Attend City Gathering of Fourteenth Ward G. O. P.

Six Republican political meetings will be held in St. Louis County this week, it was announced yesterday by C. Wheeler Detjen, chairman of the Republican Central Committee. County Republicans also will attend a meeting of the Fourteenth Ward Republican organization Friday night at Alhambra Grotto, Grand boulevard and Magnolia avenue.

The Clayton Township Republican Women's Club will have a luncheon meeting at 12:30 o'clock tomorrow at the Claymo Hotel, Clayton. J. Grant Frye of Cape Girardeau, chairman of the Republican State Committee's speakers' bureau, will speak. Tuesday night the Richmond Heights Republican Club will meet at Bellevue School, and the St. Ferdinand Township organization will hold a rally at the Ferguson High School auditorium, 200 Church street.

A meeting of the Meramec Township Republican Club will be held Thursday night at the Eureka High School. Members of the Jefferson and Clayton Township organizations will hold a joint meeting Thursday night at Douglas School, Rock Hill. Candidates will address a Republican meeting Friday night at Grange Hall, on Highway 66, a quarter-mile south of St. Charles road.

MEHLVILLE CHURCH OPENS CENTENNIAL WEEK TODAY

St. John's Evangelical to Have Regular Morning Service; Homecoming in Afternoon.

The centennial of the St. John's Evangelical Church of Mehlville, Mo., will be celebrated with a week's activities, beginning today.

The program will open with regular morning services, at which the pastor, the Rev. A. F. Alberswerth will preach, followed by a homecoming this afternoon. On Tuesday there will be a banquet by the St. John's Brotherhood, and on Wednesday services commemorating the organization of Evangelical Synod in 1840.

Next Sunday, the closing day, there will be tree-planting ceremonies and a dinner for youths of the congregation.

OWNER PAHL REMOVES SIGN FROM BOMBED CLEANING SHOP

It Had Painted on It, "Come on in, You Racketeers; Biggest Pineapple Wins."

Edward Pahl, owner of the non-union cleaning establishment at 4510 Page boulevard, bombed early last Wednesday, has removed the large sign he hung out after the explosion, which carried the invitation, "Come on in racketeers."

The sign added that, "The one with the biggest pineapple wins." Police said they did not know why Pahl took down the sign, which was 14 by 5 feet with black and red letters.

Pahl, frequently in trouble with the cleaners' union, told police and reporters he attributed the bombing to his persistent refusal to sign a union agreement. He said he was warned by union business agents that it would be "too bad" if he continued to refuse. Six men, including three union business agents, were questioned by police, but were released on bond when they denied knowledge of the bombing.

WASHINGTON U. HOMECOMING

Program Opens Friday; Missouri Game Saturday.

The annual homecoming celebration at Washington University will open next Friday night with a football game between the Washington freshman and the freshman team of Washburn College, following a pep session, which will include music by the band, bonfires and the burning of freshman caps.

Saturday morning there will be a parade downtown of decorated automobiles, followed by the football game with the University of Missouri in the afternoon and the homecoming dance in the Field House at night.

Russell J. Hawn Funeral.

Funeral services for Russell J. Hawn, vice-president of the Monsanto Chemical Co., will be held today at Birmingham, Ala., his home, where he died Friday. Mr. Hawn, 60 years old, was in charge of the phosphate division of the Monsanto Co. Edward M. Queeny, president, and Charles Belknap, executive vice-president, will attend the funeral.

SCHOOLS AND COLLEGES

MAKE REAL MONEY Get Into ADVERTISING LEARN AT HOME Send for FREE Book — Uncrowded field. Big opportunities for men and women. Modern home-study course trains you quickly. You learn by actual work, under leading Ad men. No textbooks. Low tuition, easy terms. ILLUSTRATED BOOK sent FREE. ADVERTISING INSTITUTE OF AMERICA 100 5th Ave., New York City

STOKERS and OIL BURNERS
WILL GIVE YOU AUTOMATICALLY CONTROLLED EVEN HEAT WITHOUT WORRY!
ONLY the Scott-Newcomb scientifically designed QUALITY Stoker gives you AUTOMATIC AIR CONTROL (indispensable to successful stoker heating) and 9 other special features, at a really LOW PRICE.
If you have coal or coke now in, we will remove it and allow full credit.
Save money and make life easier for yourself by acting NOW.
SCOTT-NEWCOMB, INC. (Pioneers of Automatic Heat)
1822 PINE ST. PHONE CH. 4134

MONDAY & TUESDAY SHOE REPAIR SPECIAL
LADIES' LEATHER HEEL LIFTS 9c PR. ATTACHED IN 5 MINUTES
OAK HALF SOLES 39c SEWED WHILE U WAIT
QUALITY RUBBER HEELS 24c PR.
SHOE REPAIRING DEPT.
WEISNER BROS. BOTH STORES | BASEMENT 521 Wash'gton 6125 Easton

your old suite.. REUPHOLSTERED
in our own workrooms
DAVENPORT and CHAIR $39.50 completely upholstered your choice of materials
ANY CHAIR $17.50 all guaranteed custom work
LIBERAL CREDIT TERMS
• Reduced Prices • Expert Craftmanship • Efficient Service
SAVE ON SLIP COVERS
WM. B. APPELL UPHOLSTERING COMPANY
FOrest 8976-7 4524-26 DELMAR

ANDIRONS $1.35 Pr. up Also Screens, Tools, Baskets, Grates. SHERMAN PARK FURNITURE CO. 5040 Easton 4243 W. Easton

BUY VENETIAN BLINDS AT OCTOBER SALES PRICES 29c Sq. Ft.
Mosiank Adjustable WEATHERSTRIPPING
• CAULKING
Phone the Original Monarch Distributor
Phone FOrest 9361
MOSLANK METAL WEATHERSTRIP CO. 4518 DELMAR

WASHED STOKER COAL ____ $2.50 Ton
Hand-Picked Furnace Coal ____ $3.15 Ton
COMPLIES WITH CITY ORDINANCE
3401 CHOUTEAU LEVITT COAL & COKE CO. LA. 2177

Genuine ASBESTOS Table Pads $1.22 Up to 63x48
Call CE. 9282 We will call for measurements day or evening at no extra charge
Universal Asbestos Pad Co. Office and Factory—923 Washington

$7.50 Complete with Supplies
PRINT YOUR OWN
post cards, announcements, notices, and advertising matter with the GEM Post Card Stencil Duplicator, at the low cost of less than 15c per thousand copies. Simple to operate—a child can run it. Anything typed, drawn, or written on the stencil will print hundreds of attractive copies in less than an hour. Write for details and trial offer.
BOND EQUIPMENT COMPANY 214 North 6th St. St. Louis, Mo.

TERMS CASH — Open Mon. & Tues. Eve. to 9 — "Quality Electrical Goods Since 1856" — Brandt's — 904 PINE — ELECTRICITY IS CHEAP IN ST. LOUIS
904 PINE — Phone GR. 9220 FOR Demonstration
Complete HOME LAUNDRY OUTFIT
GENERAL ELECTRIC
Brand-New Electric Washers, Factory Close-Outs in Original Crates, Models P. X. 1933, as illustrated
Original Price Washer, Ironer and Two Tubs $109
Mon. & Tues. $59 COMPLETE
Thor ELECTRIC IRONER Models "O"
TWO DRAIN TUBS
$1 DOWN Carrying Charge Easy Payments
SATISFACTION GUARANTEED Choose any Washer. If not satisfied, we will exchange it for another make within 30 days.
Our Display Includes Thor EASY Maytag ABC
Over 100 New Nationally Known Washers on One Floor
GIGANTIC SALE! of Electric Washers
Monday & Tuesday Maytag
Original Price of Washer $99 BIG CAPACITY WASHERS Slightly Used, Demonstrators
Mon. & Tues. $39
FREE TWO TUBS With Washer
$1 DOWN Carrying Charge Easy Terms
FOR LAUNDRY ECONOMY
Own a Guaranteed Used Electric Washer
Maytag Aluminum Tub—Model 80 $29
EASY Model No. H $18
Thor No. 2 $19
ABC Special Value $15
$1 DOWN Carrying Charge
Model 80 Maytag
Brandt's 904 PINE — THE ELECTRICAL DEPARTMENT STORE 26,000 SQ. FT. OF FLOOR SPACE DEVOTED Exclusively to Sales and Service of Electrical Appliances — Open Mon. & Tues. to 9 P.M.

"PARK'S" MEANS LOW DRUG PRICES!
SHOP AT ANY PARK'S STORE
DOWNTOWN 711 Washington 522 Olive St.
WEST SIDE 6665 Delmar 5971 Easton 7360 Manchester
SOUTH SIDE 1604 S. Broadway 2718 Cherokee 5003 Gravois
NORTH SIDE 2720 N. 14th St.
PARK'S CUT-RATE DRUG-STORES
MONDAY & TUESDAY DRUG SALE
REGULAR 10c BAR PALMOLIVE OR LUX SOAP 5 FOR 24c
50c TUBE BARBASOL Shaving Cream 26c
10c BAR WOODBURY SOAP 5 FOR 29c
4 STAR ★★★★ VALUES!
50c TEK TOOTH BRUSHES Cut To 15c Limit 2
35c SIZE DR. SCHOLL'S ZINO-PADS Corn Callous Bunion 23c
35c VICKS VAPO-RUB Cut To 19c
30c VICKS NOSE DROPS 18c
50c TUBE IPANA TOOTH PASTE 26c
New Thin GILLETTE RAZOR BLADES 8 FOR 19c
35c TAMPAX For Sanitary Protection 23c
5Uc CAN DR. LYON'S TOOTH POWDER 26c
BIG BEN DOG FOOD POUND CAN 5 FOR 19c
60c TUBE MINIT-RUB 33c
50c TUBE KOLYNOS TOOTH PASTE 28c
50c BOX WOODBURY'S FACE POWDER 26c
35c BOX BROMO-QUININE CUT TO 19c
Bottle of 100 BAYER ASPIRIN 39c
JELL-O All Flavors CUT TO 4c Limit 6
P and G 5 FOR 15c GIANT SIZE SOAP
PARK'S COUPON — POT CLEANERS Zinc Metal 5c Value, each 2c Limit 10
60c SCOTT'S Emulsion 36c
35c ITALIAN BALM 19c
55c POND'S CREAMS 29c
50c COTTON LB. ROLL 19c
35c Lifebuoy Shav. Cream, 18c — 25c Nexzema Cream 9c — 50c Unguentine Salve 29c — 60c Murine—for the eyes, 36c — 50c Aqua Velva Lotion 29c — $1.50 Super D Cod Oil $1.19 — 25c N R Tablets 14c — 25c Zerbst's Capsules 13c — 25c Ironing Cords 13c
75c Glover's Mange 49c — 15c Putnam Dyes 7c — 50c Krank Face Powder, 29c — 50c Pluto Water 29c — 25c Pyrex Bottles 14c — Kaffee Hag, Lb. 34c — Dryes, 3-Lb. Can $1.89 — $2.50 Mucilose, Lb. $2.39 — 50c West Tooth Brush 33c
WE RESERVE RIGHT TO LIMIT
BOOK MATCHES Carton 6c
15c VELVET OR PRINCE ALBERT Tobacco Cut to 10c
25c BLUE JAY CORN PADS 14c
1.00 Lucky Tiger HAIR TONIC 43c
PARK'S COUPON — Regular 50c RUBBER APRONS Strong, Durable Limit 1 17c

REPORT ON CITY PARKS AND LAMBERT FIELD

Volume of Air Mail Doubled in Year—Improvements at Forest Park.

Volume of air mail handled at Lambert-St. Louis Field in the fiscal year which ended last April was more than double that of the preceding year, it was stated in a report by Ralph W. Page, airport manager, included in the annual report of Park Commissioner Joseph J. Mestres, issued yesterday.

The mail amounted to 741,000 pounds in the last year, or slightly more than a ton a day.

Air lines carried 26,000 St. Louis passengers in the year, an increase of 10 per cent, and 140,000 pounds of air express matter. There were 46,800 takeoffs from the field in the year, averaging 127 a day, an increase of 15 per cent, 28,000 short local flights being included.

Once more Page calls attention to the 52-foot grain elevator near the north corner of the field, a flying hazard which he declares should be removed. More fire-fighting facilities are needed to protect the $2,000,000 in property at the airport, he adds.

The following plans for relieving traffic congestion at the airport are under process of development, Page says: Road paralleling the Wabash Railway, to connect with airport road; 60-foot lighted gateway between the administration building and Lindbergh boulevard; paving of St. Thomas street, Bridgeton, to connect this building with Natural Bridge road. Property owners have donated a 40-foot strip for widening the latter route.

River des Peres Parkway.

Planting in the new River des Peres Parkway is listed as follows: 800 American elm trees along the roads, 2539 other trees, 12,335 assorted shrubs, 347 climbing rose bushes, 5800 vines and 61,000 square yards of blue grass sod. In a 10-acre plot east of the Jewel Box, Forest Park, this planting is noted: 188 deciduous trees, 20 broad-leaf evergreens, 62 flowering trees, 42 evergreens, 2000 deciduous shrubs, 800 hybrid tea roses, 2500 perennials.

Establishment of three new rosariums or rose gardens in Forest Park is reported, with a total of 14,100 bushes. Two adjoin the Jewel Box and one replaces an old athletic field opposite Barnes Hospital. The Park Division's 18 greenehouses, says the commissioner, propagate 500,000 blooming plants annually but two more greenhouses are needed.

The Jewel Box, he notes, attracts 500,000 visitors a year to its floral displays.

An increase in vandalism in the parks is remarked, one manisfestation being the burning of benches in fireplaces. Fifteen hundred new benches were put in place in the last year. Value of all park property is given as $91,000,000.

Attention is called to landscaping going on at a hitherto unsightly 20-acre tract north of Jefferson Lake, along Wells drive, Forest Park. A lake 18 inches deep, suitable for skating in season, will be made there.

Forester Ludwig Baumann suggests equipment of the larger park trees with lightning rods, as the result of the destruction of a third of the attractive crown of a 150-year-old oak tree in Francis Park. This tree, with a four-foot trunk, is the finest in that park.

Golf Receipts Over $35,000.

Receipts from golf permits for the year were $29,160, an increase of $5880, but expenses of the municipal links were $31,389. However, the city received in addition $6450 for permits of players on the Triple A course. Tennis permits yielded only $8516, a decrease of $2085, while expenses were $10,601. The report suggests that the $1 annual tennis fee be increased.

Park refectory receipts were $49,542, with a profit of $3770, and the city's 10 per cent share of income from the Forest Park boat concession was $1851.

The year's expenditures on the parks by the city included $536,974 for labor and $77,765 for materials, a total of $614,739. The report said the annual maintenance cost was $194.44 per acre for the $213.17 acres of city parks.

Disgruntled Captains To Race Schooners Today

Bluenose and Thebaud Skippers Dislike Sailing Course Out of Turn to Provide Boston Sunday Show.

By the Associated Press.

GLOUCESTER, Mass., Oct. 15.—Two fishing schooners, the Bluenose of Nova Scotia and Gertrude S. Thebaud of Glocester, Mass., will race over the Boston course tomorrow. Capt. Angus Walters of the Bluenose and Capt. Ben Pine of the Thebaud were both disgruntled over the order of the racing committee headed by Capt. Charles M. Lyons. The order requires them to race over the long Boston course — 12 miles to each leg—for the international fishermen's title. Each schooner has won one race in the three of five series—the Thebaud last Sunday and the Bluenose Thursday.

The eagerness of the race committee to deliver a good show to Boston on a Sunday brought about a situation in which the race courses were sailed out of turn. Otherwise, the race to be sailed tomorrow, under rules made by the committee, would have been the short course off Gloucester, twice around a triangle with six-mile legs.

The Bluenose left Gloucester for Boston today without its skipper. Capt. Walters was at the Harvard-Army football game in Cambridge. However, before he left here, Capt. Angus expressed himself as utterly weary of the backing and filling of the race committee, with its contradictory orders.

The Thebaud will go down to the Nahant course from Gloucester tomorrow, in time to stand up toward the starting line at 10 a. m.

YOUNG ISRAEL CONVENTION HERE FROM NOV. 24 TO 27

Midwestern Division for Furtherance of Traditional Judaism Will Discuss Plans for Year.

The eighth annual Midwestern convention of Young Israel, an organization devoted to the furtherance of traditional Judaism, will be held at the Coronado Hotel Nov. 24 to 27.

The convention will open with a Thanksgiving dinner for the 200 delegates and 400 members of the St. Louis branch. Kosher food will be served at the dinner.

During the meeting representatives will discuss plans for their program of the coming year and will discuss inclusion of the organization of new branches. William Cherrick is president of the St. Louis branch.

HATTERS UNION HEAD TO SPEAK

Max Zaritsky in St. Louis to Address Mass Meeting.

Max Zaritsky, international president of the United Hatters, Cap and Millinery Workers, is in St. Louis after attending the A. F. of L. convention at Houston, Tex., to address a mass meeting of the 2500 local members of the union tomorrow evening at Hotel Jefferson.

Zaritsky said there were no issues involving the four local unions, which have collective bargaining agreements with employers, and that his address would be of an educational nature. He will speak, he said, on political and economic conditions in the United States and Europe, and will touch on Nazism. Zaritsky is stopping at Hotel Statler.

CAULFIELD CHARGES WASTE IN NEW DEAL

In Campaign Speech Alleges Clark Broke Faith With Electorate.

By the Associated Press.

WELLSVILLE, Mo., Oct. 15. — Former Gov. Henry S. Caulfield in a campaign speech tonight assailed the New Deal as the "most extravagant government that has ever existed in the history of the world." Caulfield is the Republican nominee for the United States Senate.

Caulfield asserted that United States Senator Bennett Champ Clark, his Democratic opponent, had broken faith with the electorate by disregarding promises to reduce governmental expenditures made in the party's platform.

"Clark and his associates traipsed all over Missouri denouncing the Republican administration for what they called in excessive and extravagant number of bureaus, commissions and special agencies," he said. "They stated time and again that they would cut them down in accordance with the solemn promise of their platform. What have they done? They have not done any abolishing or consolidating whatever, but instead have created 70 per cent more bureaus, commissions and special agencies than existed when they went into power."

Clark Promises Aid in Keeping Country Out of War.

By the Associated Press.

KAHOKA, Mo., Oct. 15.—Senator Bennett Champ Clark told a Democratic meeting here today he was "resolved to do everything in my power to prevent another involvement of the United States in wars which do not concern us."

He declared "I disagree entirely with the view of some of our citizens, supported by a richly financed propaganda, that it is the duty of the United States to act as the policeman of the world, more particularly to protect the investments of a handful of adventurers abroad."

Clark, seeking re-election over the Republican nominee, former Gov. Henry S. Caulfield, said he was "proud to have been one of the sponsors and active proponents of the declaration of policy which led up to the enactment of the present neutrality law—imperfect as it is. I am one of the authors of the drastic bill for taxing profits in time of war. It is my belief that one of the greatest deterrents to war would be the certainty in advance that there would be equality of sacrifice, at least of wealth as well as blood."

LORD STANLEY OF BRITISH CABINET DIES AT AGE OF 44

Secretary for Dominions and Heir to Earl of Derby Had Been Ill Several Weeks.

By the Associated Press.

LONDON, Oct. 16. (Sunday).—Lord Stanley, Secretary for Dominions in the British Cabinet and heir to the Earl of Derby, died at 3:30 a. m. today. He was 44 years old.

Lord Stanley died in a London clinic following an illness of several weeks.

He underwent an operation on his return from Canada last month.

Lord Stanley was promoted from the post of parliamentary secretary for India and Burma to head the Dominions Ministry last May. Malcolm MacDonald at that time moved from the Dominions post to become colonial Secretary.

Eldest son of the seventeenth Earl of Derby, Lord Stanley was educated at Eton and Oxford before serving in the World War until he was wounded. He was first elected to Parliament in 1917 as a conservative.

FUNERAL FOR JOHN J. M'GLYNN TO BE AT 9 A. M. TUESDAY

Retired Principal of East St. Louis Grade Schools to Be Buried at Litchfield, Ill.

Funeral services for John J. McGlynn, principal of East St. Louis public grade schools for more than 50 years, who died of uremia Friday night at St. Mary's Hospital, will be at 9 o'clock Tuesday morning at St. Joseph's Catholic Church, 400 Columbia place, East St. Louis, with burial at Litchfield, Ill.

Mr. McGlynn, 74 years old, had been ill for several months and had not resumed his duties this fall. A native of Litchfield, he came to East St. Louis in 1884 as a high school teacher, the next year receiving his first appointment as a principal. He later returned to teaching for a period of several years.

A bachelor, he lived at the Knights of Columbus Club, at 1447 State street, East St. Louis. Last year he directed the Bluff View, Harding, Edgemont and Eighty-first Street schools.

6300 VOTERS REGISTERED SINCE AUG. 2 PRIMARY

Next Saturday Last Day to Qualify for Ballot in Election Nov. 8.

Since the Aug. 2 primary election, 6317 persons have been added to St. Louis registration lists, the Board of Election Commissioners announced yesterday. Total regisseration was 354,856.

Next Saturday is the last day for unregistered persons to qualify as voters in the Nov. 8 election. The office of the board at 208 South Twelfth boulevard will remain open from 9 a. m. to 9 p. m. daily this week, except Saturday, when it will close at 5 p. m.

Persons who have moved since they registered may transfer as late as Nov. 2.

HONGKONG CUT OFF FROM CANTON BY JAPANESE THRUST

Continued From Page One.

tung provincial forces, drawn in large part from the rice fields, were said to have been strengthened by thousands of troops from neighboring Kwangsi Province.

The Kwangtung Government appeared determined on an unreserved defense.

Refugees Blocking Roads.

Canton, river city normally populated by nearly 1,000,000 Chinese, was a scene of excitement and misery. Mostly women and children blocked roads into the interior or tried to fight their way aboard ships to escape. It was estimated that 200,000 had fled in three days.

An important factor of the southern invasion was the proximity of large-scale warfare to Hongkong with the constant threat of international complications.

Dispatches said Hongkong remained outwardly calm, but food supplies had diminished and prices were rising. Not only food supply but the economic existence of the colony was threatened by the Japanese operations.

The invasion of the region is a test of the loyalty of South China for Generalissimo Chiang.

There has been resentment in Canton over the fact that energetic defense of the city against air raids has not been forthcoming, although South China has aided the Central Government.

But this resentment apparently has been superseded by the new nationalism.

The Kwangtung forces undertook to oppose the Japanese almost unaided, but Hongkong dispatches have said that Chiang was reliably represented as having dispatched large numbers of troops and detailed one of his ablest generals to South China.

Japanese Operations on Largest Scale Since War Began.

SHANGHAI, Oct. 15.—Japanese army and navy spokesmen said today Japanese operations in China have reached the greatest dimensions since the undeclared conflict started July 7, 1937.

The South China drive, started Wednesday, appeared to be developing fast, promising a Japanese overlordship for 70,000,000 Chinese in southern provinces while armies, warships and planes hammered closer to Hankow, Generalissimo Chiang Kai-shek's capital in Central China.

Moreover, the Japanese army in North China was reported prepared to enlarge operations westward into the untouched provinces of Shensi and Kansu or southward to the Yangtze valley to assist the Hankow campaign, if necessary. The Northern command reported that its anti-guerrilla campaign had reduced Communist fighters, organized around the famous Eighth Army, to impotence.

The Yangtze invaders were reported within 80 miles by river of Hankow. The Chinese said today that their shore batteries in that sector, southeast of Hankow, had sunk a Japanese munitions transport.

The Yangtze River fighting was in but one sector of a vast front arching from the Peiping-Hankow Railway north of Hankow, cutting across the great waterway above Kichun and terminating in the vicinity of Yangsin, about 80 miles southeast of the Japanese goal.

Japanese recently reported cutting the Peiping-Hankow Railway about 100 miles north of Hankow, and a fierce and successful attack on Chinese positions at Kichun on the river.

Forces massed before Yangsin apparently still were blocked from a westward approach to cut the Canton-Hankow Railway.

A great obstacle for the left flank of the drive on Hankow is the Chinese resistance at Teian, 130 miles southeast of Hankow. To remove this, Japanese forces for weeks have been trying to advance southward along the Kiukiang-Nanchang Railway to its southern terminus, 60 miles below Teian.

The Chinese reported a great victory last week at Teian, asserting two Japanese divisions were scattered by Teian's defenders.

The Japanese thrust southward toward Nanchang has been carried far beyond the range of naval guns, about 30 miles south of the river base of Kiukiang, and the Chinese are fighting in a terrain better adapted to their comparative lack of motorized and other equipment.

DRUGGIST CITED FOR SALE OF BEER BY SINGLE BOTTLE

Package Liquor License Bars Distribution in Quantities of Less Than 3.

Irwin Kreisman, druggist at 1100 North Sarah street, was cited yesterday to appear before Excise Commissioner Lawrence McDaniel Oct. 31 to answer charges to selling a single bottle of beer under a license allowing him to sell not less than three at a time.

The citation was issued after John Reiner, chief inspector in the excise office, told of going to Kreisman's store and buying one bottle of beer for 10 cents and a 2-cent deposit. City and State laws prohibit the holder of a package liquor license such as Kreisman's from selling beer in quantities of less than three bottles for consumption off the premises.

Saved From Lake, Plunges to Death

CHICAGO, Oct. 15. — Injuries suffered when she plunged last night from a third-floor hospital window caused the death today of Mrs. Lawrence Cuneo, 46 years old, wife of an attorney. She had been taken to the hospital after being rescued from Lake Michigan.

ANTI-CATHOLIC LITERATURE DISTRIBUTORS FINED $100

Leaflets Promoted Fascism, Too, Police at Alexandria, La., Asserted.

By the Associated Press.

ALEXANDRIA, La., Oct. 15. — City Judge Gus A. Voltz today fined four men $100 each and sentenced them to 90 days in jail on charges of "peddling and selling without state licenses" literature which police said promoted Fascism and attacked the Catholic Church.

The judge suspended the jail sentences on condition the men pay the fines and leave town. The four were listed as Eric W. Ruckman, Los Angeles; Clement Mathis and Robert Graham, Baton Rouge, La., and Carmen Golden, New Jersey.

P W A DEMANDS QUICK ACTION

Considers Rescinding Allotments in Case of Delay.

The Public Works Administration is considering rescinding allotments for undertakings where applicants delay acceptance of the offers and do not proceed with all possible speed to get the work under way, Regional Director Robert A. Radford of Omaha, Neb., announced in a telegram sent yesterday to Henry S. Miller, PWA engineer and former St. Louisan.

The PWA program could not be penalized by waiting for applicants who cannot or will not act promptly, Radford said, adding that construction had to start by the date stipulated in the offer of funds. His announcement was made on advice from Washington. The region embraces eight states, including Missouri.

TRUSTEE FOR OIL FIRM NAMED

Refining Company at Centralia, Ill., Seeks to Reorganize.

A petition for reorganization under the amended bankruptcy act was filed in United States District Court at East St. Louis yesterday by the Power Oil & Refining Co. of Centralia, Ill. The petition, signed by M. N. Cohen, president, said that, while operation of the plant had not proved profitable, it was thought that increasing oil production near Centralia would make successful operation possible.

Judge Fred L. Wham appointed Vol E. Richardson of Mount Vernon, Ill., as trustee, and instructed him to file a report on the company Nov. 1. In its Aug. 31 statement assets and liabilities balanced at $191,728.

"VISIT OUR BEAUTIFUL OFFICE"
DAMP WASH FLAT WORK IRONED
20 POUNDS (each additional lb., 4c) 97c FOrest 6600
All flat work, including bed and table linen, scarfs, face and tea towels, washed and ironed, bath towels fluffed and dried ready for use. Wearing apparel washed and returned damp ready for ironing. (Bundle must contain 6 or more pieces of wearing apparel.)
(Shirts Finished 10c Each—Not Weighed in Bundle)
Glick's LAUNDRY
CURB SERVICE — 5180 DELMAR

7-DAY-1100 MILE-AUTUMN CRUISE
TO THE MAMMOTH WILSON DAM
MUSCLE SHOALS, SHEFFIELD, ALA. 47.50
STEAMER GOLDEN EAGLE—Glass-Enclosed, Steam-Heated Observation Deck
Visit a project costing millions of dollars, an educational and enjoyable cruise.
Enjoy Thrills of 1100 Miles Round Trip on the Mississippi, Ohio, Tennessee Rivers. Six states. Far-Famed Cuisine.
For Information and Reservations, EAGLE PACKET COMPANY, ST. LOUIS, MO.

Now—
AUTOMATIC HEAT ON "PIN-MONEY" PAYMENTS
See the
NEW DELCO STOKER
NO MONEY DOWN 28c A DAY COMPLETELY INSTALLED
READ THESE GENERAL MOTORS QUALITY FEATURES
• Automatic Air Control for better, more economical combustion.
• Coal Control for greater convenience and economy.
• "Rhino-hide" Hopper Lining to prevent corrosion, abrasion and rust.
• Low Hopper for your convenience.
• Divided Retort for greater dependability—longer life.
• Powerful Crust-breaking Coal Feed for better combustion.
• Engineered for Free Flow of Coal—guards against clogging.
• Built and Backed by General Motors with typical General Motors high quality.
Delivers Lowest Cost Automatic Heat
Here's what you've been waiting for—dependable automatic heat at rock-bottom cost! The Delco Stoker is a typical General Motors' value—a General Motors' engineering achievement from end to end.
And it's yours on an easy "pin-money" payment plan. Just a few pennies a day installs the new Delco Stoker in your present heating plant ... gives you modern automatic heat overnight.
See the Delco Stoker now! You'll find it attractive in appearance, well-built, absolutely dependable, extremely convenient and economical to operate. And you can depend on your Delco dealer for installation that assures efficient performance. Phone for FREE heating survey of your home.
PHONE THESE DEALERS FOR FREE FACTS:
Central — H. S. Woodard Co. — 3414 Lindell Blvd. JE. 9050
North — C. F. Kroemeke, Inc. — 3526 N. Grand Blvd. JE. 5800
West — C. E. Wildberger Co. — 8340 N. Kingshighway. FO. 5380
Northwest — F. A. Schmidt Elec. Co. — 6210 W. Florissant. EV. 0700
South — Dreste Elec. Company — 3020 S. Jefferson. PR. 0211
Alton, Ill. — Alton Ref. Company — 548-550 E. Broadway. ALton 2277
It's Built and Backed by GENERAL MOTORS

COAL MONEY-BACK GUARANTEE
Indiana Block (Grade A) $5.40
Franklin Co. — (Grade A) $5.40
Three Tons or More—Cash
CENTRAL COAL 4238 Park GR. 6768

WALLPAPER
ROOM LOTS 10 Rolls Only 49c
PAINT Enamel, Varnish, Stain ... 59c Qt.
MILLER'S 6TH & DELMAR

UNION-MAY-STERN'S Exchange Stores
3 ROOMS COMPLETE!
$99.50
$1 A WEEK*
*Small Carrying Charge
COMPLETE LIVING-ROOM
COMPLETE KITCHEN
COMPLETE BEDROOM
BUY COMPLETE 3-ROOM OUTFIT OR ANY ROOM
OPEN EVERY NIGHT TILL 9
UNION-MAY-STERN EXCHANGE STORES
Vandeventer & Olive Sarah & Chouteau 206 N. 12th St. 616-18 Franklin Ave.

AUCTIONEERS AUCTIONEERS
REGULAR WEEKLY FURNITURE AUCTION SALES
BEN J. SELKIRK & SONS AUCTIONEERS
Judicial, Legal and Voluntary Mercantile and Industrial Sales
ESTATE TAX APPRAISALS
Office, Galleries and Salesroom:
4166 OLIVE ST. (at Whittier), Phone JE. 1700
SPECIAL ART PROPERTY GALLERY DISPERSALS
WEDNESDAY, OCTOBER 19th 10:30 A. M.
Capacity Salesroom of Modern Furniture, Furnishings, Rugs, Carpets and Home Utilities of every character.
Brambach Apartment Grand Piano
Single Items or Quantity Consignments Received
WHAT HAVE YOU THAT WE MAY SELL?
TRUSTEE'S AUCTION SALE
MACK'S MARKET
4020 JENNINGS ROAD, ST. LOUIS COUNTY, MO.
TUESDAY, OCTOBER 18th 10:30 A. M.
In accordance with the conditions contained in a certain Chattel Deed of Trust executed by McClellan Burleson, doing business as above, we will sell—
A well selected stock of Groceries and the Fixture Equipment consisting of Meat Display Case with Coils and Compressor, National Cash Register, Steiner Coffee Grinder, Barnes Barrel Scale, Shelving, Meat Block, Racks, Bean Case, etc. ALSO 1937 FORD TRUCK, PANEL DELIVERY BODY.
The property will be offered first in bulk, thereafter in selected detail lots, subject to Trustee's approval.
VINCENT D. FERRINGER, Trustee, Rialto Bldg. ANTHONY J. FERRINGER, Attorney
BEN J. SELKIRK & SONS, Auctioneers
TRUSTEE'S AUCTION SALE
GROLL HARDWARE, 3365 DE TONTY STREET
THURSDAY, OCTOBER 20th 10:30 A. M.
In accordance with the conditions in a certain Chattel Deed of Trust, we will sell for the Trustee, an open-shelf STOCK OF HARDWARE and the fixture equipment, consisting of Cash Register, Shelving, Counters, Scale, Bench Vise and Dies, etc. TERMS CASH.
FRED J. LAUCHLI, Trustee, Commercial Bldg. BEN J. SELKIRK & SONS, Auctioneers.
TRUSTEE'S AUCTION SALE
LADIES' READY-TO-WEAR
AT OUR SALESROOM—4166 OLIVE STREET
FRIDAY, OCTOBER 21st 10:30 A. M.
For the benefit of creditors, we will sell for the trustee of the estate of Loclie Shoppe of Centralia, Illinois, a stock of Ladies' Dresses, Sweaters, Hosiery, Underwear, Blouses, Knitwear, Suits, etc.
The property will be offered first in bulk, thereafter in selected detail lots, subject to Trustee's approval. TERMS CASH.
FRED J. LAUCHLI, Trustee, Commercial Bldg. BEN J. SELKIRK & SONS, Auctioneers.

AUCTIONEERS AUCTIONEERS
NEW AND USED FURNITURE AUCTION
Tuesday, Oct. 18th, Beginning 10:30 A. M.
2007-17 DELMAR BLVD.
ELECTRIC REFRIGERATORS (Nationally Known Makes), GAS RANGES, RADIOS, BEDROOM, LIVING-ROOM AND DINING-ROOM, BREAKFAST SETS, RUGS, BEDS, SPRINGS AND MATTRESSES, ETC.
MISSOURI FURNITURE AUCTION
MOUND CITY FURNITURE AUCTION
MONDAY Oct. 17th, 2004 Delmar Starting at 10:30 A. M.
A choice selection of Living-Room, Dining-Room, Bedroom and Kitchen Furniture, both in sets and odd pieces. Also Stoves, Refrigerators and other Household Appliances. Dishes, etc.
MOUND CITY AUCTION COMPANY
2000-10 DELMAR CH. 5394

Distinctive Homes In Greater St. Louis
Homes for sale and for rent. See the descriptive Sales and Rental Lists now appearing in the Post-Dispatch Real Estate Columns. Daily and Sunday home-buying opportunities and investment offers afford selections.

E FOR OIL FIRM NAMED

Company at Centralia, Seeks to Reorganize.

tion for reorganization un- amended bankruptcy act d in United States District East, St. Louis yesterday ower Oil & Refining Co. of , Ill. The petition, signed N. Cohen, president, said ile operation of the plant proved profitable, it was that increasing oil produc- ar Centralia would make l operation possible.

Fred L. Wham appointed Richardson of Mount Ver- as trustee, and instructed file a report on the com- v. 1. In its Aug. 31 state- ets and liabilities balanced 28.

AL MONEY-BACK GUARANTEE
Block (Grade A) $5.40
in Co. — (Grade A) $5.40
ree Tons or More—Cash
TRAL COAL
238 Park GR. 6768

WALLPAPER
ROOM LOTS 10 Rolls Only 49c
PAINT Enamel, Varnish, Stain 59c Qt.
MILLER'S
6TH & DELMAR

e Stores

LETE!
99.50
A WEEK*
all Carrying Charge

Y COMPLETE OOM OUTFIT ANY ROOM
EN EVERY HT TILL 9

STORES
16-18 Franklin Ave.

AUCTIONEERS

TURE AUCTION
ning 10:30 A. M.
BLVD.
own Makes), GAS RANGES, NG-ROOM, BREAKFAST SETS, ETC.
RE AUCTION

E AUCTION
t. 17th, 2004 Delmar
arting at 10:30 A. M.
ng-Room, Bedroom and 5d pieces. Also Stoves, ppliances. Dishes, etc.
N COMPANY
CH. 5394

omes Louis
nd for rent. See ales and Rental earing in the al Estate Col Sunday home- ties and invest- d selections.

Tennessee ----- 13	Yale ---------- 9	Army ------- 20	Oklahoma ----- 19	Northwestern --- 0	Purdue ------- 6
Alabama ------- 0	Navy -------- 7	Harvard ------ 17	Kansas -------- 0	Ohio State ------ 0	Fordham ------ 6

SPORTS SECTION — ST. LOUIS POST-DISPATCH

ST. LOUIS, SUNDAY MORNING, OCTOBER 16, 1938. PAGE 9A

NOTRE DAME BEATS ILLINOIS, 14-6, ON LONG PASS AND 68-YARD RUN

ZUPPKE'S MEN SCORE AFTER BLOCKING AN IRISH PUNT

By the Associated Press.

SOUTH BEND, Ind., Oct. 15.—Two spectacular maneuvers, one a sudden bid through the air and the other a breath-taking thrust on the ground, carried Notre Dame's football legions to a 14-to-6 victory over Illinois today.

Before the 45,000 spectators hardly had settled into their seats, Notre Dame scored a first-period touchdown on a long pass from Harry Stevenson to Earl Brown. In the third period, fleet Ben Sheridan brilliantly returned a punt 68 yards to score.

Illinois got its touchdown shortly afterward by recovering a blocked Irish punt a yard from the Notre Dame goal line—but didn't have quite enough left for a serious threat to the Irish triumph.

Playing at Notre Dame for the first time, Illinois depended on a line which had whipped Indiana a week ago. Today the Illini forwards were outplayed from start to finish. Illinois, stopped on the ground, took to the air only to encounter an alert Irish secondary which permitted only three completions in 12 aerial attempts.

Great Finger-Tip Catch.

The game was barely five minutes old when Notre Dame scored. Taking the ball after an Illinois punt, Notre Dame failed to move the ball from the Illini 35-yard line on three running plays. Then Stevenson faded back and shot a 47-yard pass [illegible] the end zone, Brown making a great finger-tip catch for the touchdown.

After a hard-played second period, highlighted by strong play of the Irish forwards and Sheridan's handling of punt returns for consistent gains, the throng was treated to two scoring thrills. Rettinger, Illinois fullback, got away a long punt which Sheridan took on his own 32.

Twisting and dodging from the entire Illini team, the little speedster from Havana, Ill., streaked down the field for a touchdown.

Illinois, after several nice runs by Bob Wehrli, a 10-yard pass and a 15-yard penalty on Notre Dame, drove 50 yards to the Notre Dame 10. The Irish line held for downs, Stevenson's punt was blocked by Phillips and several Illinois players recovered on the one-yard marker. Ralph Ehni, reserve quarterback, hit center for a touchdown, but his try for point was blocked.

81-Yard Run Wasted.

Early in the final period, Phil Pezzoli intercepted a Notre Dame pass on his own 10 and returned 81 yards to the Notre Dame nine, but Longo intercepted a pass to ruin that Illinois chance and the battle was over.

Notre Dame, using numerous sets of backs and giving first string linemen repeated rest periods, gained 2[illegible] yards by rushing to 70 for Illinois. In first downs the Irish, winners of three starts this season, had a 15-to-9 margin. That Notre Dame did not score on sustained ground drives was due more to the inability of Irish backs to hang on to the ball than to Illinois' defense.

ILLINOIS.	Pos.	NOTRE DAME.
Zimmerman	L. E.	Brown
Reeder	L. T.	Beinor
Hathaway	L. G.	McGoldrick
McDonald	C.	Longhi
Martin	R. G.	Bosseu
Riggs	R. T.	Kell
Costelo	R. E.	J. Kelly
Pezzoli	Q. B.	Sitko
Peterson	L. H.	Stevenson
Bradley	R. H.	Zontini
Rettinger	F. B.	Tonelli

Score by periods:

Illinois	0	0	6	0	6
Notre Dame	7	0	7	0	14

Illinois scoring: Touchdowns—Ehni (sub for Pezzoli).

Notre Dame scoring: Touchdowns—Brown, Sheridan. Point after touchdown—Stevenson (placement); [illegible] (placement).

Substitutions—Notre Dame—Ends, Kerr, O'Brien, Rees, Broscoe, Berta; tackles, Gallagher, [illegible]y, Hollendoner, Bechtold; guards, [illegible], Defranco, F. Kelly, Alcantara; center—Mooney; quarterback, Hofer, Owen; [illegible], Sheridan, Saggau, Morrison, [illegible] Burnell, Cergan; fullback, [illegible] Simonich, Piepul, Blakney.

Illinois—Ends, Phillips, O'Neill; tackles, Kirschke, [illegible]rg, Sikich, Cramer; guards, Hodges, [illegible]ster, Lemieh; quarterback, Ehni; halfbacks, [illegible] Wehrli, Elting, Mastika; fullback, [illegible].

Referee, [illegible]digahn (Michigan); umpire, John [illegible]ner (Chicago); field judge, Fred Young [illegible]nois Wesleyan); head linesman, Erb[illegible] (Michigan).

K. U. Winner at Running.

LAWRENCE, Kan., Oct. 15.—The Kansas two-mile team defeated Oklahoma [illegible]rs here today 30 to 25. Ernie [illegible]ann of Kansas finished first in 10:14.7.

ALERT IOWA STATE DOWNS MISSOURI TIGERS, 16 TO 13

CYCLONES, OUTGAINED, PROFIT BY THE BREAKS

LINEUPS AND SUMMARY

IOWA STATE.	Pos.	MISSOURI.
Helleman	L. E.	Dickenson
Morin	L. T.	Gudale
Smith	L. G.	Waldorf
West	C.	Kinnison
Rock	R. G.	Ollis
Shugart	R. T.	Haas
Boswell	R. E.	Moss
Kischer	Q. B.	Christman
Ruepke	L. H.	Notowitz
Baab	R. H.	Starmer
Wilder	F. B.	Robb

Score by periods:

Iowa State	0	9	7	0	16
Missouri	6	0	0	7	13

Iowa State scoring: Touchdowns—Wilder (2); points after touchdown—Kischer (2), (place-kick); safety punt (blocked by Rock).

Missouri scoring: Touchdowns—Christman, Starmer; point after touchdown—Starmer (placekick).

Officials: Referee, Jack North (Des Moines); umpire, F. E. Dennis (Brown); field judge, M. G. Vois (Nebraska); head linesman, Parke Carroll (Kansas City).

Substitutions: For Iowa State—Ends, Bliss, Graves, Taylor; tackles, Pieper; guards, Goldberg, Uhlen, Glab; center, Moody; quarterback, Osborne; halfbacks, Darrow, Vickerstaff, Vinsel; fullback, Van de Ven.

For Missouri—Ends, Roland Orf, Rouse, Robert Orf, Hawthorne; tackles, Crecker, Wetzel; guards, Schilly, Hanz; center, Moser, Ducheck; quarterback, Faurot; halfbacks, Ameling, Hydron, Whalen, Cooper, Seidel; fullback, Council.

By the Associated Press.

COLUMBIA, Mo., Oct. 15.—Iowa State's Everett Kischer was the fly in the ointment for Missouri here today as the Cyclones defeated the Tigers, 16 to 13, in a Big Six football game.

Eight thousand shirt-sleeved football fans watched as the 155-pound Iowan led his teammates to a victory which kept them at the top of the conference standings.

Kischer spun through the line and passed when the occasion demanded. He played 59 minutes of the contest and at the end was still directing his mates in a successful effort to protect their narrow margin.

Sharing the spotlight with the Iowan was Paul Christman, the nonchalant Missouri sophomore, who did the Tiger's passing.

Although the Iowans scored the most points, Missouri chalked up 22 first downs to five for their opponents. Missouri plays worked well in midfield but the Tigers encountered determined opposition every time they approached the goal line.

Missouri's aerial attack connected in 14 out of 28 attempts for a total of 218 yards—110 yards more than the Iowans were able to accomplish during the entire game by all methods.

Mixed among the Missouri plays was a quadruple lateral midway in the third quarter.

Now for a Quintuple.

Christman casually stepped back, cocked his right arm and fired the ball to Jim Starmer. Starmer took but a step before whirling and tossing to Bob Orf who carried on for a second then handed the ball to his twin brother, Roland. Roland Orf, surrounded by a horde of red-shirted Iowans, lateralled to Notowitz. The entire play netted 26 yards but went for naught when the victors took the ball on downs two plays later.

Iowa State's contribution to the aerial circus was a triple lateral following a forward pass from the irrepressible Kischer—but it was good for a touchdown.

Kischer spotted Chuck Helleman in the open on the Missouri 11. The towering end snared the ball and heaved to Co-Capt. Ed Bock, a guard. Bock whipped it to Henry Wilder who used his 193 pounds to worm through a fast-gathering army of white-shirted Missourians.

The touchdown and conversion placed the Cyclones in the lead which they never relinquished.

Not content, however, they added two more points in the same period when Ed Bock, guard and co-captain, hurtled the Missouri line to block Porter Robb's punt.

The ball sailed high in the air and landed behind the goal posts for an automatic safety and two points.

A break of the game helped the Iowans to their third and winning touchdown. Kischer punted from deep in his own territory to the Missouri 26 where the ball bounded crazily and struck the ill-fated Robb on the shoulder.

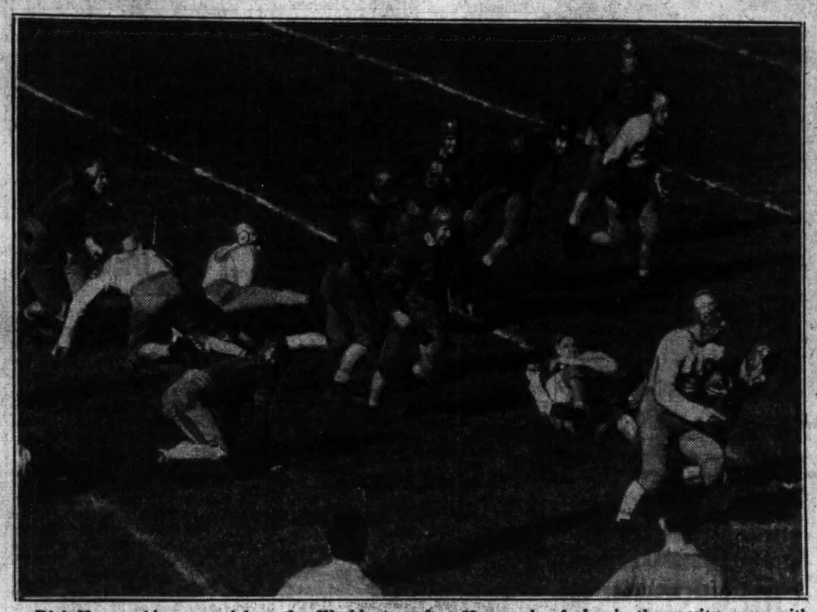
Starmer and Christman.

Martin Boswell, an end, fell on it. On the next play Wilder went far around his own left end for the remaining distance to the goal line. Kischer converted both the Cyclone tallies.

Breaks helped manufacture the first Missouri counter. Christman

Continued on Next Page.

Washington's Bears and Cubs, Too, Go Over the Mountain



Dick Yore making a touchdown for Washington after 58 seconds of play in the varsity game with Simpson College, at Francis Field, yesterday afternoon, which the Bears won, 58 to 6. The Bears made 51 points in the first half.



The freshmen who hope to make Jimmy Conzelman's team next year also entertained the crowd. Anthony Tortorello is shown here making a short gain in the second period, against the Drake freshmen. The young Bears won their game, 26-0.

GOPHERS COME FROM BEHIND TO BEAT MICHIGAN

By the Associated Press.

MINNEAPOLIS, Oct. 15.—Minnesota's mighty men of the gridiron, their powerhouse dynamited today by a scrappy Michigan wrecking crew, unveiled a puzzling passing attack to come from behind with six minutes to play and win, 7 to 6.

Some 55,000 homecoming fans saw the Big Ten champions retain the historic Little Brown Jug in a game in which Coach Fritz Crisler's Huskies gained the edge in everything but the final score.

In the last quarter, with Michigan holding a 6 to 0 edge after a great 90-yard march up the field, Coach Bernie Bierman's squad called on the injured Harold Van Every, triple threat halfback, to search for success through the air.

Van Every, out of action since the opener against Washington, shot a perfect strike from his own 48-yard line to Bill Johnson, substitute right end, who caught the ball on the Michigan 18 and plunged to the 14 with three Michigan players taking a ride.

Two plunges took the ball to the 10. Then Van Every stepped back and pitched another strike to halfback Wilbur Moore. He grabbed it

Continued on Next Page.

Football Official Dies During Game At Yankee Stadium

By the Associated Press.

NEW YORK, Oct. 15.

HARRIS MORIARTY, one of the leading football officials in the South, died of a heart attack during the fourth period of the North Carolina-New York University football game at the Yankee Stadium today, in which he officiated as umpire.

Moriarty, a graduate of Mount St. Mary's College, was vice-president of the First National Bank of Birmingham, Ala.

He collapsed during a play late in the fourth period and the game was held up several minutes until physicians arrived. They said the official died immediately, although first reports said he was conscious until carried on a stretcher to the dressing room under the grand stand.

Carnegie Scores One-Point Victory

By the Associated Press.

PITTSBURGH, Oct. 15.—Carnegie Tech edged out Holy Cross 7 to 6 today in a thrill-packed game watched by 30,000. Ray Carnelly's 42-yard touchdown run and placement point in the second beat Bill Osmanski's 92-yard return of the second half kickoff when Jim Turner missed the extra point. Both teams were undefeated and untied prior to today.

Continued on Next Page.

WRAY'S COLUMN

Manager or Traffic Cop?

NEITHER of our local major league baseball clubs has yet chosen a manager, if we believe official statements on the subject. Nor are they likely to—at least not a real manager, one able to lift his voice with an effect in the shaping of the club's affairs.

In fact what most baseball clubs want is not a manager but a sort of traffic cop. A man to put into motion the players chosen by the front office. He is supposed to tell the players on the field what to do and that's something more or less superfluous.

For, if you have good ball players they don't have to be told very often what to do; and if you have bad ball players they can't do it even when you tell them.

* * *

IN FACT, the baseball manager of today, if we except Connie Mack, who owns as well as manages his team, is something like a cross between a nonenity and a scapegoat. He has little voice in the selection of the material, which the management hands him. And if these materials fall, then he becomes a mere angora for the team's flop.

Just another Charley McCarthy who yaps when Bergen pulls the strings and says whatever his employer wants him to.

McGraw was a manager of different type. He had wide powers and really assembled the personnel of his team. Connie Mack today enjoys the same privilege and Bill Terry comes closer to having the destiny of his club in his own hand than any other National or American League pilot.

* * *

THE MANAGER today is in a very false position since he has his head lopped off for the failure of his employers to provide him with suitable material! Whenever a big league club flops it's the manager's head that rolls into the basket—guillotined for other people's mistakes, too often.

* * *

It's Not All Bad.

HOWEVER, MANAGERS who have experienced bad breaks of the kind don't always suffer. Sometimes in being kicked off the club they are kicked upstairs.

There's the case of Joe McCarthy, who was ousted from the

Continued on Next Page.

Washington Routs Simpson, 58-6; Bear Freshmen Beat Drake, 26-0

Beshara Passes to Hayes for Three Scores; Iowa Team Counts on 91-Yard Gain by Moon.

By J. Roy Stockton

Jimmy Conzelman's Bears went over the mountain at almost a two-points-a-minute pace for two quarters against Simpson College at Francis Field yesterday, and when a long afternoon of too much football had sagged into the dim twilight of evening, Washington University was on the large end of a 58 to 6 score, the biggest score a Hilltop team has registered in too many years to remember. It was too much football because there was a doubleheader and there were 14 touchdowns.

During the first half the fast-stepping first-string ball carriers and the stalwart linemen were on duty, and Conzelman's well-drilled machine marched down the field with a regularity that soon became monotonous. Fifty-eight seconds after the first kick-off thud of toe against pigskin the Bears had a touchdown. Twelve seconds more and they had another and in less than five minutes the score was 18 to 0.

Conzelman then sent in his preferred substitutes, and they, too, were far too much for the inexperienced and over-matched enemy. Before the quarter ended there was another touchdown and in the second period touchdowns were registered after 30 seconds, five minutes, eight miutes and 10 minutes.

So smoothly and efficiently did the Washington attacking machine function through the air and on land that only 45 seconds of the first half remained when for the first time in the game the Bears felt they had to resort to the punt.

Different in Second Half.

It was different in the second half, but it was also duller. After the spectacular and quickly recurring bursts of power by Conzelman's No. 1 warriors, it was not entertaining to see the down-the-list reserves held virtually even by the hard-fighting but outclassed Simpson boys from Indianola, Ia., and if there are any references above to minutes and seconds it is because everybody was watching the clock, which finally signalled for the kindly pistol bark that ended the tedious thing.

When the too-long-lived second half was still young, hundreds of spectators were leaving the stands and those persons who in the past have fretted at defeats at the hands of teams of too much brilliance, probably will not again criticize Coach Conzelman for preferring to send his team against stiff competition.

It took only 58 seconds, as told, and two plays, to produce the first Washington touchdown. Bill Ferfecky took the Simpson kick-off and ran it back to his 46-yard line.

Continued on Next Page.

THE LINEUPS

SIMPSON.	Pos.	WASHINGTON.
J. Clark	L. E.	Seibert
Sjostrom	L. T.	Murphy
Miller	L. G.	Harris
Jensen	C.	Klusmich
Abbott	R. G.	Brew
McKibbas	R. T.	Cunningham
Cline	R. E.	Tracy
Garbett	Q. B.	Pfeiffer
Berlin	L. H.	Frost
Raybuck	R. H.	Ferfecky
Lounsbury	F. B.	Yore

Officials: Referee—Cochrane, Kalamazoo; umpire—Ellson, Washington and Jefferson; linesman—Dunaway, Missouri; field judge—Fierce, Kansas.

Score by quarters:

Washington	34	27	0	7	—58
Simpson	0	0	0	6	— 6

Scoring—Washington: Touchdowns, Yore, Ferfecky 2, Hayes 3, Shakofsky 2, Duncan. Points after touchdown, placement, Dee 2, Beshara, Spafford, Simpson. Touchdown, Moon.

Substitutions—Washington: Cory, Beshara, Dee, Jones, Butterly, Brinkop, Hayes, Shakofsky, Sutera, Spafford, Saratowiez, Stevenson, Root, Vranesh, Lutz, Duncan. Simpson: Hutchinson, Cook, Jessen, Hutson, Davis, Moon, Ray, R. Clark, Gilmore.

STATISTICS.

	Wash.	Simp.
First downs	21	7
First downs from rushing	14	3
First downs from forward passes	7	3
Total yards gained	344	155
Yards gained from passes	163	60
Forward passes completed	10	6
Punts	4	7
Average yards punts	39	38
Fumbles	3	4
Yards lost on penalties	74	15
Yards lost from scrimmage	29	60

WASHINGTON FRESHMEN. DRAKE FRESHMEN.

Position.		
Purvines	L. E.	Bartel
Slupak	L. T.	Bernacchi
Allen	L. G.	Adams
Believich	C.	Dolliver
Blades	R. G.	Glusberg
Harrison	R. T.	Michelson
Turley	R. E.	Thomas
Thelling	Q. B.	Parsons
Schwenk	L. H.	Jack
Tortorello	R. H.	Murray
Nelson.	F. B.	McCauley

Referee—Klein (Missouri). Umpire—Lewis (Washington). Linesman—Hobson (Wabash).

Score by quarters:

Washington	7	6	0	13	—26
Drake	0	0	0	0	— 0

Tortorello Goes Over for Two Touchdowns, Turley and Purvines Get One Each; Schwenk Stars.

Showing real power, the Washington University freshmen defeated the Drake freshmen yesterday afternoon at Francis Field, 26 to 0. The young Bears scored single touchdowns in the first and second periods, went scoreless in the third and then got together for a pair of touchdowns in the fourth and final quarter.

Drake never really threatened to score against the young Bears. Andy Tortorello made two of the touchdowns, Turley and Purvines each one as Wilson Schwenk, former Beaumont High star, did some beautiful passing to his eligible receivers.

91-Yard March.

The Washington Cubs marched 91 yards for their first score. First Schwenk, Tortorello and Nelson rushed for two first downs and then Schwenk threw a pass to Tortorello, who ran to Drake's 10-yard line. Nelson plunged to the four-yard marker and Schwenk threw a pass to Tortorello in the end zone. Blades place-kicked the extra point.

In the second quarter, after each team fumbled, it was the young Bears' ball on their own 34-yard line. Schwenk began his twisting runs and Nelson began to show his rating as a real plunger and the ball advanced quickly into Bulldog territory. After a fumble, Schwenk gave Washington a first down on Drake's 15-yard line and Tortorello raced around end for the remaining distance to the goal line.

That was all the scoring until the final quarter, when Schwenk threw another pass to Tortorello, which was good for a 66-yard gain, and brought the ball to the Drake 14-yard line, from where the former Beaumont High star threw to Turley in the end zone. Lutz place-kicked the extra point.

Another Touchdown Pass.

The final score also resulted from one of Schwenk's passes, this time to Purvines, with the pass and run being good for 55 yards. Drake passes gave the young Bears a brief scare in the final minutes, but the Bulldog first-year men lacked the final punch to tally points.

The first three quarters were played as a preliminary to the Washington-Simpson varsity game and the final period was contested between halves of the varsity runaway.

Colgate Stops Luckman and Beats Columbia

By the Associated Press.

NEW YORK, Oct. 15.—Colgate's Red Raiders threw up an air-tight defense against Sid Luckman's passes when it was necessary today and in so doing handed the Columbia Lions their first setback of the season, 12 to 0, before 30,000 fans at Baker Field.

Not only was Luckman throttled in the pinches, but one of his aerials was intercepted and run back by Howard Herman 50 yards for Colgate's second touchdown in the final period. Out of the 16 passes attempted by Luckman only five were completed for a total gain of 48 yards.

Kansas State Runners Win.

By the Associated Press.

LINCOLN, Neb., Oct. 15.—Kansas State College runners won a two-mile race from the University of Nebraska here this morning, 36 to 19. Charley Mitchell, Big Six two-mile champion, ran a dead heat with his teammate, George Hofsess, for first place. Their time was 9:37.6.

VANDERBILT WINS OVER MISSISSIPPI IN FINAL MINUTE

By the Associated Press.

NASHVILLE, Tenn., Oct. 15.—A long pass, Hollins to Housman, gave Vanderbilt a touchdown and a 13-7 victory today in the final minute of a Southeastern Conference game against the University of Mississippi's Rebels.

Football Scores

LOCAL.

Washington 58, Simpson 6.
W. U. Frosh 26, Drake Frosh 0.
Roosevelt 13, St. Louis U. High 7.
Cleveland 20, Soldan 6.
Beaumont 12, McKinley 0.
St. Louis Country Day 12, Milwaukee Country Day 12.
Clayton 0, Principia 0.
Shurleiff 6, Principia College 0.
Western 14, South Side Catholic 0.
Burroughs "C" 26, Western "C" 0.
Western "B" 36, Burroughs "B" 0.
Country Day "C" 7, Principia "C" 0.
Country Day "B" 0, Principia "B" 0.
Vashon 0, Lincoln High (E. St. Louis) 0.
Sumner (St. Louis) 13, Central (Louisville, Ky.) 7.

INTERSECTIONAL.

Purdue 6, Fordham 6.
Michigan State 26, West Virginia 0.
Pittsburgh 26, Wisconsin 6.
North Carolina 7, New York U. 0.
Indiana 0, Nebraska 0.
Villanova 35, Centre 6.
Texas Tech 19, Montana 13.
George Washington 13, Colorado 0.

BIG TEN.

Minnesota 7, Michigan 6.
Ohio State 0, Northwestern 0.
Notre Dame 14, Illinois 6.
Iowa 27, Chicago 14.

BIG SIX.

Oklahoma 19, Kansas 0.
Iowa State 16, Missouri 13.

EAST.

Dartmouth 34, Brown 13.
Yale 9, Navy 7.
Army 20, Harvard 17.
Penn State 59, Lehigh 6.
Princeton 13, Pennsylvania 0.
Syracuse 19, Cornell 17.
Cars. Tech 7, Holy Cross 6.
Colgate 12, Columbia 0.
Manhattan 20, Providence 7.
Lafayette 27, Wash. & Jefferson 0.
Rutgers 6, Springfield 0.
Amherst 41, Rochester 6.
New York Aggies 6, Hofstra 6.
Boston U. 25, Upsala 0.
Vermont 7, Union 7.
Swarthmore 14, American 6.
Wesleyan 7, Haverford 0.
Maine 13, Connecticut 6.
Bates 26, Arnold 2.
Maryland 14, Western Maryland 8.
Rhode Island 20, Massachusetts State 0.
Davis-Elkins 19, Mount St. Mary's 0.

SOUTH.

V. M. I. 13, Richmond 6.
Tennessee 13, Alabama 0.
Duke 6, Georgia Tech 0.
Georgia 28, Mercer 19.
Wash. & Lee 8, Kentucky 0.
Virginia 14, Virginia Tech 6.
Vanderbilt 13, Mississippi 7.
Virginia State 7, Howard 0.
Marshall 66, Oklahoma City 0.
N. C. State 19, Wake Forest 7.
Miami 19, Florida 7.
Louisiana State 47, Loyola 6.

SOUTHWEST.

Tulane 32, Rice 17.
Texas Christian 34, Texas A. & M. 6.
Arkansas 42, Texas 6.
Baylor 14, Centenary 0.

ROCKY MOUNTAIN.

Denver 7, Utah State 0.
Idaho U. (Southern branch) 26, Chatsworth 0.
Idaho U. 26, Gonzaga 12.
Washburn College 20, Colorado College 0.
Brigham Young 7, Utah 7.

FAR WEST.

Oregon State 13, Washington 6.
Whittier College 14, Occidental 0.
Stanford 27, Oregon 16.
Southern California 19, Washington State 6.
California 20, U. C. L. A. 7.

MIDDLEWEST.

Ohio U. 28, Ohio Wesleyan 0.
Butler 12, DePauw 0.
Bradley 26, Carleton 6.
Wichita U. 13, Pittsburg Teach. 0.
East. Illinois Teach. 22, McKendree 0.
Ohio Northern 59, Ashland 14.
Notre Dame "B" 33, Illinois "B" 0.
South Dakota 7, Omaha University 0.

Continued on Next Page.

Major Undefeated And Untied Teams

Notre Dame
Pittsburgh
Minnesota
Oklahoma
Iowa State
Texas Christian
Tennessee
Duke
Carnegie Tech
Dartmouth
Syracuse
Villanova
Baylor
Georgia
Vanderbilt
California
Santa Clara

OHIO STATE TIES NORTHWESTERN, 0-0; IOWA TRIMS CHICAGO

BUCKEYES ARE OUTGAINED BY WILDCAT TEAM

Ryan Stopped on Five-Yard Line — Attempted Field Goal by Ohio Fails in Last Two Minutes.

By the Associated Press.

EVANSTON, Ill., Oct. 15.—Northwestern, braked down by forward pass interceptions, was held to a scoreless tie by a dogged Ohio State eleven before 38,000 spectators at Dyche Stadium today.

The result settled nothing at all about the aspirations of both teams for Western Conference championship consideration.

The outcome was indicated on the first play of the second period. Jack Ryan, Northwestern's brilliant halfback, failed to dent the Buckeye line from the five-yard mark. It was almost a duplicate of the situation at Columbus a year ago, when the Buckeyes stopped Don Heap on the four-yard line.

Northwestern had the decided edge in the offensive for most of the game, but the Wildcats escaped defeat only by the narrow margin that kept Center Charley Maag's attempted field goal from whizzing over the crossbars in the final two minutes of play.

The Buckeyes had intercepted a pass and Maag came back into the game to try to break the deadlock. With Quarterback Jimmy Sexton holding the ball on the 22-yard line, Maag was rushed hard by the Wildcat forwards and the ball sailed to the left of the upright.

Ohio had been outplayed for nearly three-quarters of the game, but fought savagely when its goal was threatened.

Northwestern's superiority showed up clearly. The Wildcats rushed the ball for 12 first downs for a total of 193 yards, as compared with Ohio State's three first downs and 126 yards. Northwestern struck through the air with 19 passes, completing five for 64 yards, against 43 yards netted by the Buckeyes on the three passes in 10 attempts.

The lineup and summary:

OHIO STATE.	Pos.	NORTHWESTERN.
Sarkkinen	L.E.	Eby
Schoenbaum	L.T.	Cutlicn
Marino	L.G.	Curtis
Maag	C.	Haman
Nesker	R.G.	Method
Kaplanoff	R.T.	Voigts
Bliss	R.E.	Diehl
Kabealo	Q.B.	Conteas
Scott	L.H.	Ryan
Zadworney	R.H.	Jefferson
Langhurst	F.B.	McGurn

Substitutions—Ohio State: Ends, Lohr, Whitehead, Bartmehy; tackles, Aleskus, L. Young; guards, Galas, Hofmayer, F. Smith, Spears; centers, White, Andrako; backs, Bullock, Sexton, Strausbaugh, Fordham. Northwestern: Ends, J. Smith, Daly, Grefe; tackles, Young, Irving; guards, Wells, Heitman, Ortmayer; backs, Richards, Hahnenstein, Soukup, Soper, Laskay.

WASHINGTON SCORES 58-6 VICTORY OVER SIMPSON COLLEGE

Continued From Preceding Page.

A penalty gave the Bears five yards and Jack Frost, a fine-looking youngster who probably will develop into a valuable man before he says goodbye to the Hilltop campus, shook his sophomore legs until he had advanced 34 yards. Dick Yore then hit off tackle for the necessary remaining yardage and inquiring eyes saw that the minute hand of the clock had not made one turn around the dial.

Ferfecky then broke through, behind splendid interference, for a second and a third touchdown, running 69 yards for the latter. Tommy Hayes then grabbed a pass from bouncing Ed Beshara for a fourth score and the ball was Washington's on the enemy 10-yard line when the quarter ended.

The Sun Fades and Moon Shines.

It then took only 30 seconds of the second period to put it over, Shakofsky crossing the final line. Then Duncan went over from the two-yard line, Shakofsky made the final two yards for another and Hayes took another pass from Beshara to raise the score to 51 to 0.

As the second half dragged toward the finish it seemed that the score would end that way, but with about four minutes remaining Beshara threw a long pass and then a short pass to Hayes, and there was the score at 58 to 0. Ears were itching to hear the final bark of the timer's gun when Lounsberry of the Simpson eleven lateraled to Moon, probably Because there was no longer any sun and the moon was all he could see. Perhaps the Bears were in the dark, too. At any rate Moon soon was in the clear and raced 91 yards to give dear old Simpson its first touchdown of the season and its third in three years of many beatings.

Charley Dee, the extra special point-after-touchdown kicker, was introduced by Coach Conzelman. He missed his first try in the opening period but he kicked one after the first score of the second quarter and also booted one between the uprights after the Bears' final touchdown. Beshara and John Spafford also gained some distinction by kicking one each.

It would have been a good show if it hadn't lasted so long, but the consensus, after the darkness of night had engulfed the gridiron historians, was that football doubleheaders probably would never become popular. It seemed for a time that nobody would get around to home-going in time for next week's home-coming. It was great experience for Simpson, however, or will be after the boys shake from their heads the cobwebs of rather vigorous body contact.

First Down for Missouri—By Jack Whalen



—Associated Press Photo.

Twenty-two times, Missouri's Tigers accomplished a first down against Iowa State at Columbia yesterday, but lost the game, 16 to 13. The ball carrier in this second quarter play is Jack Whalen, former Maplewood High player.

WRAY'S COLUMN

Continued From Preceding Page.

Cubs to make room for Rogers Hornsby, in mid-season 1930. Joe landed with the Yanks and now look at him! He gets a salary of about $35,000 a year, has won four world championships (three in succession) and picked up close to $25,000 in world series money.

Almost any manager would enjoy being kicked off a loser and into a winner.

* * *

And what a revenge McCarthy had for the Cubs' dismissal of him! Twice the Chicagoans have won the National pennant the same year that the Yankees captured the American League flag. And in the resulting world series between them, the Cubs lost every game, establishing the world's new low among major league clubs of having lost two world championships in four straight games each.

* * *

Costly Temperamant

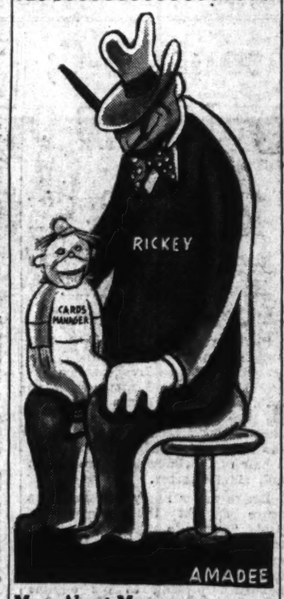
ONE OF THE SUPER-TEMPERAMENTAL guys of the diamond was Wesley Ferrell; but aside from a few fines, his disposition was not costly. In fact, he too, was rather booted upstairs when Cleveland let him go to Boston.

But it's different with Pitcher John Allen, now with the Indians and formerly of the Yankees. Allen, who last season suffered a fine of $250 for refusing to remove a shirt with a ragged pitching sleeve, had similar outbursts while with the Yankees and finally got in the doghouse to such a degree that he was traded, although he is a really great pitcher.

His whimsies have kept him out of three world series splits and therefore he suffered a direct financial loss of almost $18,000.

It's all right to have your own way, but you must be prepared to pay for it, sometimes.

Just an Idea



More About Managers.

WELL, AL SOTHORON'S official head is still on his shoulders this morning, despite rtories that he was scheduled to feel the ax as manager of the Milwaukee club.

Al apparently hasn't deserved decapitation because he has done well with the team since he took hold of it. Before they can fire Al they will have to buy his stock holdings, reported to be one-seventh of the club's total.

And if he holds out for a price they may kick him upstairs, just as they did Rogers Hornsby when he was let go by the Cardinals in 1926. Rajah had purchased Branch Rickey's stock for something like $40,000. When it was ordered sold it was bought back for more than $100,000.

* * *

GRIMES WAS SUPPOSED to take Sothoron's job, but here's what R. G. Lynch of the Milwaukee Journal has to say about his and other managers' prospects:

"Grimes, it is understood, is slated to manage Rochester in the International League.

"Ray Blades, pilot of the Red Wings, will remain with the Cardinal chain and may turn up next season as the St. Louis manager.

"At any rate, it is safe to say that the Milwaukee club has done nothing about hiring a new manager, because Manager Sothoron is still in charge."

* * *

Whiter Than Snow.

TULSA UNIVERSITY'S Missouri Valley championship team has steam-rollered two of our candidates—Washington and St. Louis University—and probably could give almost any team in the Big Six plenty of excitement.

And the eleven has been built up entirely within the law and under the rules of the conference, we are told. Time was when this outfit was considered in the wildcat class but now it's whiter than snow. At least it's pure, as modern football outfits go. The standing of its players no longer is impugned.

There are institutions like Nebraska where the football talent annually comes in without having to be handed a cash salary, board, room, tuition and an automobile. But even in these there is some bartering done in jobs, scholarships and "inducements."

But that's as old as college football.

REVOLTA TIED FOR LEAD IN WICHITA GOLF

By the Associated Press.

WICHITA, Kan., Oct. 15. — Mike Murra, home-town stylist, came through with a three under-par-68 in today's second round to draw even with Johnny Revolta, Evanston, Ill., professional and former P. G. A. champion, at the halfway stage of the $1600 Wichita Open golf tournament.

Murra, Wichita Country Club professional, added his 68 to yesterday's 70 for a 36-hole total of 138.

Revolta, who carded a record 65 Friday, slipped two over par to a 73 today.

Two strokes behind was E. J. Harrison, lanky clouter from Oak Park Club, Chicago, with a 140. Leonard Dodson, Springfield, Mo., an dGeorge Matson, Wichita, were tied at 143. Dodson added a 75 today to Friday's 68.

Ky Laffoon, Chicago ace, picked up on No. 14 today after experiencing considerable difficulty with his shots. He had a two-under-par-69 yesterday, but was four over par when he withdrew.

WHAT WASHINGTON AND ST. LOUIS U. OPPONENTS DID

Following are the scores of games played yesterday and Friday night by teams on the schedules of Washington and St. Louis universities:

ST. LOUIS U.

GRINNELL 45, Central (Ia.) 0.
CATHOLIC U. (open date).
Vanderbilt 13, MISSISSIPPI 7.
North Dakota 33, DE PAUL 12.
Iowa State 16, MISSOURI 13.
WASHINGTON 58, Simpson 6.

WASHINGTON U.

Iowa State 16, MISSOURI 13.
Villanova 38, CENTRE 6.
OKLAHOMA A. & M. (open date).
BUTLER 12, De Pauw 0.
Eastern Ill. Teachers 22, McKENDREE 0.
Tulsa 28, ST. LOUIS U. 0.
(Teams playing local colleges are in capital letters.)

IOWA STATE DEFEATS MISSOURI, 16 TO 13

Continue From Preceding Page.

opened the drive by returning an Iowa State punt 12 yards. A 12-yard Christman to Starmer pass was ruled complete on the Cyclone's 13-yard line. Jim Starmer ripped his way to the six and on the next play Christman bounced over right tackle for the marker.

The Tigers' last period score was featured by a 34-yard pass and run play in which Starmer carried the ball across the counting station. Christman stepped back to his own 40-yard line before hoisting a high one to Starmer on the seven. He charged the remaining distance without incident.

SHURTLEFF.	Pos.	PRINCIPIA.
Jackson	L.E.	Bradbury
West	L.T.	Howes
Logan	L.G.	Moore
Holtscher	C.	Arthur
Hamilton	R.G.	A. DeWhelt
Re	R.T.	Knickerbocker
Filego	R.E.	Long
Keck	Q.B.	Cease
Gearing	L.H.	Tuffli
Patrick	R.H.	D. DeWhelt
Purvines	F.B.	Fleming

Score by quarters:	1	2	3	4	Tl.
Shurtleff	0	6	0	0	6
Principia	0	0	0	0	0

Referee, Thompson. Umpire, Hope.

Shurtleff Beats Principia College

Shurtleff College defeated the Principia College eleven, 6 to 0, at Elsah, Ill., yesterday afternoon, the winners scoring in the second quarter.

The first quarter was a punting duel, neither team being able to get within scoring distance. A pass from Bradbury to Gordon gave Principia the ball on Shurtleff's 30-yard line as the second period opened. Several end runs by Bob Mitchell, halfback, advanced the ball to the 11-yard line, but there Shurtleff held and later kicked out of danger.

Later in the period, Principia fumbled in midfield and Shurtleff recovered. Ken McConathy then passed to Ben Moore, who raced 41 yards for the touchdown. Gearing's place kick missed the goal post by inches.

Early in the final quarter Tom Jones, Shurtleff substitute, raced 60 yards to the Principia 14-yard line, but there Principia held for downs.

Head linesman, Henry.
Touchdown, Moore.
Substitutions: Shurtleff, Hall, Marshall, Hulsch, Wilson, Moore, McConathy, Wingart, Jones; Principia, Gordon, MacIntyre, Mitchell, Andrews, Schmidt, Palmer, Oakes, Masters.

NEBRASKA AND INDIANA PLAY SCORELESS TIE

By the Associated Press.

LINCOLN, Neb., Oct. 15.—Opportunity knocked repeatedly for Nebraska's Cornhuskers, but their interconference football game with Indiana here today ended in a scoreless deadlock. A crowd of 31,000 persons watched the tussle.

The result left each team still gunning for its first victory of this season.

The Huskers were in scoring position six times, but their attempts seemed to lose force when the goal line was close at hand.

Sophomore Halfback Herman Rohrig made four gallant attempts to score for the Huskers by way of field goals, but each effort was wide or short. Nebraska's most serious bid for victory came late in the third quarter.

Capt. Paul Graham, Indiana halfback, fumbled on his own 21-yard line and Center Charley Brock recovered for Nebraska. Halfback Harry Hopp punched the line on the fourth down with a yard to go, ending up with a first down on the Indiana 10.

Rohrig plowed through for four, and Fullback Bill Callihan added another yard to place the ball on the Indiana five. Hopp lost two, and his pass to Rohrig was complete but fumbled. Indiana recovered to end the threat as the quarter ended.

The first downs were five for Nebraska and four for Indiana. Nebraska made 109 net yards by rushing and Indiana 53.

3 Touchdowns In Last Period Defeat Cornell

By the Associated Press.

SYRACUSE, N. Y., Oct. 15.—Wilmeth Sidat-Singh, lithe halfback from New York, threw three touchdown passes in the last nine minutes of play to turn defeat into victory as Syracuse knocked Cornell out of the ranks of the unbeaten with a 19 to 17 triumph today.

A crowd of 25,000, drawn by clash of Central New York's two major unbeaten elevens, went absolutely wild, in the final period in which, just to make it difficult, Ken Brown, Cornell back, took the kick-off after the first Orange score and dashed 92 yards to put Cornell into the lead, 17 to 6.

It wasn't enough. Sidat-Singh returned the kick-off to the Orange 49-yard line, and a moment later passed to Phil Allen to put the ball on the Cornell 16-yard mark. Then the Orange lost the ball—and apparently the ball game—on a fumble.

McCullough kicked magnificently to Ruth and the Orange hit the road from its own 31-yard line. Sidat-Singh took the ball from Ruth, dashed back and passed over his shoulder to Ruth. The ball was on the Cornell 26-yard line.

On the next play the pair worked again. Ruth caught the pass on the six-yard line, galloped over and Syracuse was only five points behind, 17-12, for the kick was no good.

Then came the break. Cornell was moving smoothly in its own territory when Vin Eichler lateralled as he was being tackled. Allen grabbed the ball out of the air. Syracuse lined up on the Cornell 33-yard line and again it was Sidat-Singh back. He took the ball, eluded the great Brud Holland and drove the pass fast and true to Allen on the five-yard mark. He juggled it, gripped it and went over with the winning touchdown with three minutes to play. This time Jim Bruett kicked the point and Syracuse went out ahead for the first time.

PITT ROLLS UP 4 TOUCHDOWNS ON WISCONSIN

By the Associated Press.

MADISON, Wis., Oct. 15.—Nothing Wisconsin could do was good enough today to stop the victory march of Pittsburgh, which defeated the Badgers, 26 to 6, and extended its victories to four this season.

Playing on a dry, firm field before a crowd held to only 26,200 by threats of rain, Pitt ran, passed and intercepted its way to touchdowns in the last three quarters, picking up seven points in the second, six in the third and 13 in the fourth.

Wisconsin's six points were scored in the last 10 seconds of the game by second-string reserves against Pitt's third team.

Marshall Goldberg, fast-stepping fullback, started the Pitt drive for points midway in the second quarter after Coach Jock Sutherland had held his veterans on the bench for rest and instructions. Halfback Richard Cassiano sparked the drive with a 22-yard run to the one-yard stripe, from where Goldberg easily stepped through a big hole in the line. William Daddio, end, kicked the extra point.

In the second half, Cassiano, Goldberg and Harold Stebbins, right half, made big gains on running plays. Wisconsin backs chose not to kick several times when backed to their own goal line and Stephen Petro, guard, finally capitalized on the practice by intercepting one of Halfback Roy Bellin's passes in the end zone for the second touchdown. Daddio missed the kick.

Several wobbly kicks by the Pitt quarterback, John Chickerneo, kept the Panthers in a hole until the fourth period. Then Cassiano intercepted Bellin's pass and set the stage for a 71-yard touchdown run by Chickerneo, who scampered along the sidelines behind an impregnable group of blockers. A holding penalty spoiled Daddio's kick and the pass play for the point was incomplete.

Pittsburgh's reserves came in for their share of glory on Halfback Emil Naric's pass to Robert Thurbon, who ran 70 yards for the final touchdown. Lawrence place kicked the extra point.

The victory ended a jinx that had pursued Pitt for five years. It was the first time since 1932 that Pittsburgh had scored a clear-cut victory in the fourth game of the season's schedule.

Howard Weiss, Wisconsin fullback, was the mainstay of his team. Loss of Jack Murray, star center, on the third play of the game because of a twisted ankle was a severe blow to Wisconsin.

DRAKE AND CREIGHTON BATTLE TO 7-7 TIE

By the Associated Press.

DESMOINES, Ia., Oct. 15.—Drake and Creighton, traditional Missouri Valley Conference foes, fought to o 7 to 7 stalemate here tonight under the lights at the Bulldog stadium.

Drake scored in the second quarter when Fullback Pug Manders plunged for a touchdown after Underwood's dashes put the ball in scoring position.

Creighton evened the count in the third period when Engelbritson made a circuit catch of a pass from Knolla.

Soccer League Is Cut to Two Clubs; Opens Next Sunday

THE St. Louis Soccer League has consolidated its forces, reduced its teams from four to two and will open its weekly schedule next Sunday, Oct. 23, with an intercity game, it was announced late yesterday by Charles DeWitt, president of the league. The clubs will be known as the Burkes of East St. Louis, and the Lindell Trust.

Chicago's strong Manhattan club will oppose the Lindell club in the opening match while the Burkes will probably play out of town. On Oct. 30, the Burkes will be at home and the Lindells away.

Players of the St. Matthew and South Side clubs have been given their releases and will be available to fill gaps in the ranks of the Burkes and Lindells, assuring St. Louis of two good clubs. The Burkes are managed by Emil Cueto and the Lindells by Andy Fredrick.

HARVARD FORCES ARMY TO RALLY FOR DECISION

By the Associated Press.

CAMBRIDGE, Mass., Oct. 15.—The Army's stout-hearted Cadets rallied three times today after being mowed down by terrific aerial blasting to gain their seventh consecutive victory over a much improved Harvard team, 20-17, before 45,000 football fans, largest the stadium has housed this season.

With five minutes remaining, Charles (Huey) Long prevented a third Harvard touchdown by intercepting a pass on his one-yard line and running it back to his 20-yard mark. There he launched an aerial that Woody Wilson caught in midfield and carried it to within 12 inches of Harvard's last line, where he was over-hauled by Torbie MacDonald. Long then crashed inside his left tackle and Army banners were raised on high for the first time.

Twice before the Cadets pulled into deadlocks but Harvard appeared to have them beaten, after the injured Clarence (Chief) Boston broke a 14-14 tie by place-kicking a 20-yard field goal.

The two other Army touchdowns were turned in by Quarterback Art Frontczak on 27 and 80 yard runs, the second coming on the kick-off after Harvard had pulled ahead, for the second time, in the third quarter.

Harvard, with Fullback Ben Smith ploughing in magnificent fashion, first scored on an eight-yard pass that Don Daughters received from Frank Foley in the Cadets' end zone.

The slippery Frontczak scored on the sixth play of the second half, after he had returned the kick-off to Army's 30-yard line. Harvard set up its second touchdown when MacDonald rolled a punt to Army's three-yard line and Wilson returned it to his 45-yard line. Bobby James, in for Foley at the time, passed 35 yards to Capt. Bobby Green through the air and then aimed a perfect pass at MacDonald in the Army end zone.

HARVARD.	Pos.	ARMY.
Green	L.E.	Yeager
Healey	L.T.	Stella
Mellen	L.G.	Engstrom
Russell	C.	Gillies
Glueck	R.G.	Little
Booth	R.T.	Lotozo
Daughters	R.E.	Sullivan
C. Wilson	Q.B.	Frontczak
Harding	L.H.	Long
MacDonald	R.H.	W. Wilson
Smith	F.B.	Schwenk

Score by periods:				
Army	0	0	14	6—20
Harvard	0	7	7	3—17

Army scoring: Touchdowns, Frontczak 2, Long. Points after touchdowns, Long 2, (place kicks.) Harvard scoring: Touchdowns, Daughters, MacDonald. Field goal, Boston (for Glueck), (place kick.) Points after touchdowns, Boston 2 (place kicks.)

FOOTBALL SCORES

Continued From Preceding Page.

MISSOURI VALLEY.
Creighton 7, Drake 7.

EAST.
Shippensburg Teach. 13, Shepherd T. 3.
Georgetown 33, Randolph-Macon 0.
Colby 6, New Hampshire 0.
Wagner 13, Fanser 7.
Slippery Rock 7, Westminster 0.
Yale Frosh 26, Exeter Academy 20.
Dickinson (W. Va.) Teach. 0, California (Pa.) Teach. 0.
Clarion Teach. 21, Thiel 0.
Mansfield (Pa.) T. 14, Bloomsburg T. 0.
Lock Haven Teach. 14, Kutztown T. 0.
Bowdoin 14, Williams 0.
Yale Jayvees 7, Navy 'B' 0.
Clarkson 19, New York C. C. 6.
Dickinson 26, Delaware 7.
Worcester Teach 6, American Inter. 0.
Scranton 19, Morris Harvey 14.
Albright 14, Catawba 6.
Gettysburg 21, Drexel 12.
Brooklyn 13, Rensselaer 0.
Franklin-Marshall 20, Muhlenberg 7.
Penn Military 26, Ursinus 0.
Scranton Keystone 33, Susquehanna U. 14.
Hobart 6, Trinity 6.
St. Lawrence U. 21, Cortland Normal 12.
Lebanon Valley 33, Hartwick 0.
Montvalir (N. J.) Teachers 10, Millersville Teachers 0.
Middlebury 10, Tufts 0.
Lowell Textile 13, Northeastern 13.
Coast Guard 13, Norwich 0.

MIDDLE WEST.
Pomona 9, San Diego State 0.
Willamette 6, Santa Barbara State 3.
E. Kent. Wash., College of Ed. 20, Pacific Lutheran (Tacoma) 7.
Knox 0, Millikin 0.
Muskingum 20, Heidelberg 6.
Oberlin 18, Hamilton 6.
Dayton 17, Toledo 13.
Penn College 12, Wartburg 0.
Xavier 52, Transylvania 0.
Coe 13, Cornell College 12.
Hiram 38, Allegheny 0.
Miami 53, Findlay 0.
Milwaukee Teach. 13, Oshkosh Teach. 6.
Mt. Pleasant Teach. 46, Stuttgen 0.
North Central 30, Emanuel 7.
St. Cloud Teach. 7, Semidi Teach. 0.
Hillsdale 28, Grand Rapids J. C. 14.
Ypsilanti Teach. 20, Wayne U. 7.
Emporia State 25, Southwestern 0.
Hanover 12, Indiana State 0.
Ball State 20, Manchester 14.
Bowling Green 7, Wittenberg 0.
Akron 6, Western Reserve Teach. 0.
Denison 34, Marietta 0.
Western Reserve 40, Baldwin-Wallace 0.
Wooster 6, Case 0.
Lawrence 1oeh 21, Ferris Insti. 6.
Mount Union 7, Otterbein 0.
Capital 14, Kenyon 6.
Kent State 49, Holbrook 0.
Earlham 0, Wabash 0.
Evansville 26, Franklin 6.
St. Joseph's 2, Louisville 0.
Lawrence 19, Monmouth 8.
River Falls Teach. 13, Eau Claire Teach. 0.
Lake Forest 13, Carroll 7.
North. Ill. Teach. 18, Wheaton 7.
Carthage 9, Illinois College 6.
Ill. State Normal 19, W. Ill. Teach. 0.
So. Ill. Normal 6, Ark. State Teach. 0.
St. Olaf 25, St. Mary's (Winona) 9.
Dubuque 33, Iowa Wesleyan 12.
Hamline 27, Concordia (Moorhead) 7.
Detroit Tech 65, Michigan Tech 0.
Michigan Normal 20, Wayne 7.
Lawrence Tech 21, Ferris 6.
Emporia Teach. 33, Southwestern 0.
Hope 23, Adrian 6.
Luther 39, Valparaiso 7.
Central 6, Tarkio 6.

SOUTH.
Livingston 14, Claflin 0.
W. Tenn. Teach. (Memphis) 25, Mid. Tenn. Teach. 7.
Murray 47, Birmingham-Southern 14.
Shaw 13, Fayetteville Teach. 7.
Citadel 34, Furman 6.
N. C. College 13, St. Paul 6.
Cincinnati 7, Tampa U. 6.
Bowie Teachers 41, Highpoint 2.
Erskine 0, Wofford 0.
Mars Hill 6, Western Carolina Teach. 0.
Oglethorpe 19, Rollins 12.
Tenn. Poly 7, Western Ky. Teach. 6.
Appalachian Teach. 41, High Point 0.
Glenville Teach. (W. Va.) 20, West Liberty (W. Va.) 0.
Potomac State 19, Maryland U. "B" 0.
Hampden-Sydney 14, Emory and Henry 0.
King 7, East Tenn. Teach. 0.
Miss. Coll. 21, Millsaps 0.

SOUTHWEST.
Santa Clara 27, Arizona 0.
Texas Mines 7, New Mexico U. 6.
Trinity 6, Abilene Christian 0.
West Okla. Teach. 18, North Okla. Teach. 8.
Arizona Teach. (Flagstaff) 19, Arizona Teach. (Tempe) 13.

ROCKY MOUNTAIN.
Madison Teach. 7, Estherville J. C. 6.
Colorado Mines 60, New Mexico Normal 7.
Ellendale Normal 13, Mayville Teach. 0.
Chadron 20, Spearfish Normal 0.

PACIFIC.
Hallander Smith Coll. (Little Rock) 6, Lincoln U. 0.
Dillard U. 21, Alabama A. & M. 19.
Xavier 32, Clark U. 0.
Allen 40, Morristown (Tenn.) 0.
Va. Union 7, North Carolina A. & T. 2.
Shaw 14, Fayetteville State 7.

WINNERS' FIRST BIG TEN VICTORY IN THREE YEARS

Score Is 27-14 — Maroons Aerial Attack Is Strong but They Are Outrushed, 265 Yards to 63.

By the Associated Press.

CHICAGO, Oct. 15. — Iowa's Hawkeyes broke their co-lease with Chicago on the Big Ten cellar spot today by out-pointing the Maroons, 27 to 14, before a crowd of 8000 at Stagg Field.

The victory was the first Western Conference triumph for the Hawkeyes since they walloped Illinois, 19 to 0, in 1935. The Maroons haven't won a Big Ten game since nipping Wisconsin, 7 to 6, in 1936.

The Maroons, heavily outweighed, were helpless on the ground but they produced a sparkling aerial display which had the Hawkeye secondary yelling for help. They struck through the air in the second quarter after Iowa had built a 14 to 0 lead. Lew Hamity faded back to his own 45-yard line and got off a tremendous toss to John Davenport, the Big Ten spring champion, for a touchdown.

Late in the fourth period, Sol Sherman sent a forward to Bob Meyer, who caught the ball on the Iowa goal line.

The Iowans, their starting lineup drastically revamped following defeat by Wisconsin last week, scored in the first five minutes. After grabbing a punt to place the ball on the Chicago 39-yard line, the Hawkeyes, led by Jerry Niles, the crushing sophomore fullback, pounded to the four-line where Ed McLain skipped around end for the touchdown.

The Hawkeyes were down to the Maroon 21 as the gun sounded for the first period. Shortly after the second quarter opened, Ray Murphy, a sophomore substitute back, broke away on a 13-yard touchdown jaunt. In the third period, Quarterback Russell Busk intercepted a long Chicago pass and twisted his way to the enemy 25-yard line. Iowa immediately turned on the power, Niles plunging for the touchdown from the two-yard line.

Murphy again furnished the scoring play with a 11-yard cut-back in the final period.

Iowa made 15 first downs to 10 for the Maroons. The Hawkeyes gained 265 yards by rushing against 63 for Chicago.

The Maroons attempted 32 forward passes and gained 190 yards through the air.

Bowling Meeting.

The thirty-seventh annual meeting of the Greater St. Louis Bowling Association will be held at the North Side Y. M. C. A. this afternoon at 2 o'clock. Officers will be elected and final arrangements made for the annual tournament to open at the Rogers Recreation, Feb. 17.

GOPHERS COME FROM BEHIND AND DEFEAT MICHIGAN, 7 TO 6

Continued From Preceding Page.

on the Michigan three end, with a trio of Wolverines hanging on, hit the goal at the extreme corner of the field. Quarterback George Faust placekicked the extra point, something that Dan Smick, Michigan end, had failed to do in the first few minutes of the last quarter.

*Moore, smothered behind the Michigan goal line on the winning touchdown, was carried from the field. His ankle was seriously sprained.

The last-minute Minnesota victory broke the hearts of Michigan's cagey outfit. They outgained the Gophers from scrimmage almost two to one, completed seven out of 18 passes and flashed a terrific ground gaining attack behind a hard-hitting line.

Using a plain old-fashioned delayed buck, with Harmon and Kromer feeding Purucker the ball, Michigan slashed straight up the field in the third quarter.

They went into the fourth quarter with the ball on the Minnesota 21-yard line and fourth down. Here Harmon crossed up the Gophers and shot a short pass to Smick on the Minnesota seven. Three plunges got six yards and then Kromer shot over his own right tackle to score.

Michigan got 13 first downs to Minnesota's six.

The lineups and summary:

MICHIGAN.	Pos.	MINNESOTA.
Valek	L.E.	Manfred
Janke	L.T.	Pedersen
Brennan	L.G.	Bell
Kodros	C.	Eimer
Heikkinen	R.G.	Tweddell
Savilla	R.T.	Schultz
Nicholson	R.E.	Nash
Evashevski	Q.B.	Faust
Purucker	L.H.	Moore
Harmon	R.H.	Buhler
Phillips	F.B.	Christianson

Score by periods:				
Michigan	0	0	0	6—6
Minnesota	0	0	0	7—7

Michigan scoring: Touchdown, Kromer (sub for Harmon). Minnesota scoring: Touchdown, Moore; point from try after touchdown, Faust (placement).

FOOTBALL CROWDS

Michigan at Minnesota	55,000
Navy at Yale	55,000
Notre Dame at Illinois	45,000
Army at Harvard	45,000
Ohio State at Northwestern	38,000
Purdue at Fordham	31,000
Indiana at Nebraska	31,000
Washington State at Southern Calif.	35,000
Colgate at Columbia	30,000
Carnegie Tech at Holy Cross	30,000
Penn at Princeton	28,000
Georgia Tech at Duke	26,000
Tennessee at Alabama	25,000
Pittsburgh at Wisconsin	24,000
Cornell at Syracuse	23,000
Oklahoma at Kansas U.	13,000
Iowa State at Missouri	8,000

SEABI...

VICTOR COVERS... LAUREL MILE ... 1 MIN. 37 SE...

C. S. Howard's Champ... Carrying 126 Pound... 102 on Jacola, Br... Slowly, Runs Wide.

By the Associated Press.

LAUREL, Md., Oct. 15.—S... cult, the great, ran into his ol... of younger horses again toda... was forced into second mon... the twenty-fifth running o... Laurel Mile before 20,000 fans.

The C. S. Howard horse, m... his last start before his m... with War Admiral at Pimlic... an odds-on favorite, finished... lengths behind Edward Frie... Jacola, winner of the S... Stables here last year. And a... jinx worked magic against th... of Hard Tack, for Jockey ... Wall, who rode Stagehand ... $100,000 added Santa Anita H... cap and Esposa in the ... Handicap, both of which d... Seabiscuit, was in the saddle ... winning daughter of Jacopo ...

It was in the track record-b... ing time of 1:37 that Seabiscu... forced to bow, apparently wi... excuse except the 24 pounds ... ference in weight and the fac... he wasted much ground. Ja... time was a fifth of a second ... the mark set here by Jack H... few years ago.

Third money in the field ... went to Maxwell Howard's ... Chief, which finished two a... half lengths behind Seab... with Aneroid, in the J. A. Ma... colors, fourth.

For the first time, Seabi... equipment included spurs on J... George Woolf. They did no... him get away, for he was wel... as the field dashed for the ... house turn. Finance set the ... accompanied by Aneroid and ... lade, with Jacola nearby. S... cult was sent wide to improv... position entering the back st... At the far turn he moved up ... ly and seemed on his way t... tory.

Finance, Aneroid and Ac... began to tire leaving the ... stretch and Jacola suddenly b... ed to the front. Woolf urged ... biscuit, but he could not cope ... the lightly weighted filly, an... actually drew out on him appro... ing the wire.

Jacola was well liked in the bet... ting at a $15.80 mutuel.

Day Holds Lead... In Nationa... Bowling Ev...

Ned Day of West Allis, Wis... his lead in the 120-game mat... the national individual bo... championship last night at Fe... Del-Mar Recreation, beating ... ell Jackson of St. Louis in th... ond block, 2425 to 2277.

Day's points in the scorin... tem now total 110 16-50 a... Jackson's 100. In total pins... leads 4866 to 4650.

Day's average last night ... slightly under that of Fr... opening block—242 as compar... 244.

Two more blocks are sche... today, the first at 2:30 and th... ond at 8:30 p. m. Next Frida... match will be resumed at ... Moines, Ia., where 40 games ... be played over the week-end, ... the match ends at West Allis ... 28-29-30.

Last night's scores:

Day—258, 279, 224, 226 ,248... 255, 242, 232, 248—2425.
Jackson—203, 225, 235, 231, 22... 227, 237, 246, 45—2277.

Pohlman Soccer Result...

Opening games of the Har... Pohlman Soccer League ... played at Murphy Playgr... Eighteenth and Cass avenue, ... terday with the Big Eight tea... feating Neighborhood House ... and St. Lawrence O'Toole defe... St. Leos, 4-1. The league wa... ganized by Willis Johnson, r... tion director for the WPA.

At River Downs.

First Race—Purse $505, claiming, ... year-olds and up, six furlongs:

Airy Football	104	*Encircle
Donna James	103	Moneygetter
Jinac	114	Maryan D.
Doc Oster	106	Sun Hour
Just High	111	Peter H.
Very Much	104	*Mabla Maid

Second Race—Purse $505, cla... three-year-olds up, six furlongs:

*Dark Hill	106	*Henrierva
*Steel Spur	102	Todyland
*Donna Carla	102	Royal Broom
*Trooperette	102	Dark Amber
Jubilesta	99	Braxton Belle
Third Race—Purse $505, claiming, ... ear-olds and up, six furlongs:		
Princetan	118	*Maxie Binder
*Siva	113	Peppy
*Pipson	107	Prince Fox
Ancient Times	109	Lernana
*Miss Twinkling		
*Lamjoy	110	Red Go
Fourth Race—Purse $505, claiming, ... ear-olds, six furlongs:		
Freen	104	Rugged Red
Glimmer Lee	104	Bubble Bell
Just Too Sweet	107	*Tibi
Lover's Sister	107	Sun Aliza
Jean Andrews	104	*Miss Wenona
Derby Du	104	Mickey Rose

Fifth Race—Purse $505, cla... three-year-olds and up, mile and ... yards:

Wild Blonde	110	Listening
Larry M.	105	Oddesa Clark
Prince	110	Quick Delivery
Dispeller	110	*Manly
Rosa Dear	110	*Don Pancho
Long Jay	110	*Geezum

Sixth Race—Purse $505, claiming, ... three-year-olds, mile and forty ... yards:

Irene Grant	108	*H. G. Balsing
Matabar	108	*
Bays Barbara	108	*Tache One
Sheikmun	108	*Keene Sport
Mystic Man	116	*King White
Colonel Jim	111	*Lady Saxon
		Armetra

Seventh Race—Purse $600, cla... three-year-olds and up, mile and ... teenth:

Gay Jay	101	*Miss Johnston
Queens Best	110	*Gold Meter
Tocsen	112	*Laura Whey
Silent Don	107	Irish Play
Off Duty	107	Sophist
Thomas Cain	110	*Topway

CAGO

NERS' FIRST TEN VICTORY THREE YEARS

Is 27-14 — Maroons al Attack Is Strong They Are Outrushed, Yards to 63.

sociated Press.

AGO, Oct. 15. — Iowa's es broke their co-lease with on the Big Ten cellar spot out-pointing the Maroons, before a crowd of 8000 at ield.

ictory was the first West- fference triumph for the es since they walloped Illi- to 0, in 1935. The Maroons won a Big Ten game since Wisconsin, 7 to 6, in 1936. aroons, heavily outweighed, lpless on the ground but oduced a sparkling aerial which had the Hawkeye y yelling for help. They hrough the air in the sec- rter after Iowa had built 0 lead. Lew Hamity faded his own 45-yard line and a tremendous toss to John rt, the Big Ten spring n, for a touchdown.

n the fourth period, Sol sent a forward to Bob who caught the ball on the al line.

wans, their starting lineup ly revamped following de- Wisconsin last week, scored first five minutes. After a punt to place the ball Chicago 39-yard line, the es, led by Jerry Niles, the sophomore fullback, to the four-line where Ed skipped around end for the wn.

awkeyes were down to the 21 as the gun sounded for period. Shortly after the quarter opened, Ray Mur- ophomore substitute back, way on a 13-yard touch- unt. In the third period, ack Russell Busk inter- a long Chicago pass and his way to the enemy 25- Iowa immediately turned power, Niles plunging for thdown from the two-yard

y again furnished the scor- with a 11-yard cut-back final period.

owa made 15 first downs to 10 the Maroons. The Hawkeyes 265 yards by rushing, against Chicago.

Maroons attempted 32 for- asses and gained 190 yards the air.

Bowling Meeting.

hirty-seventh annual meet- he Greater St. Louis Bowl- ociation will be held at the ide Y. M. C. A. this after- 2 o'clock. Officers will be and final arrangements r the annual tournament at the Rogers Recreation,

ERS COME FROM IND AND DEFEAT MICHIGAN, 7 TO 6

ed From Preceding Page.

Michigan three and, with a Wolverines hanging on, hit at the extreme corner of d. Quarterback George acekicked the extra point, g that Dan Smick, Michi- had failed to do in the first utes of the last quarter.

smothered behind the goal line on the winning wn, was carried from the His ankle was seriously

st-minute Minnesota victory e hearts of Michigan's ca- it. They outgained the Go- om scrimmage almost two completed seven out of 16 nd flashed a terrific ground attack behind a hard-hit- .

a plain old-fashioned de- ck, with Harmon and Kro- ding Purucker the ball, n slashed straight up the he third quarter.

went into the fourth quarter ball on the Minnesota 21- e and fourth down. Here crossed up the Gophers t a short pass to Smick on nesota seven. Three plunges ards and then Kromer shot own right tackle to score. an got 13 first downs to ta's six.

neups and summary:

IAN.	Pos.	MINNESOTA.
	L. E.	Mariucci
	L. T.	Pederson
	L. G.	Bell
	C.	Elmer
	R. G.	Twedell
	R. T.	Schultz
	R. E.	Nash
	Q. B.	Faust
	L. H.	Moore
	R. H.	Buhler
	F. B.	Christianson

y periods:

— — —	0	0	0	6— 6
— — —	0	0	0	7— 7

n scoring: Touchdowns, Harmon). Minnesota scoring: Moore; point from try after Faust (placement).

OTBALL CROWDS

at Minnesota — — — —	55,000
Yale — — — — — —	55,000
ne at Illinois — — —	45,000
Harvard — — — — —	45,000
at Northwestern — —	38,000
Fordham — — — —	31,000
Nebraska — — — —	31,000
n State at Southern Calif.	45,000
Columbia — — — —	30,000
ech at Holy Cross — —	39,000
Princeton — — — —	30,000
ech at Duke — — —	38,000
at Alabama — — — —	32,000
at Wisconsin — — —	38,000
Syracuse — — — —	13,000
at Kansas U. — — —	8,000
at Missouri — — — —	

SEABISCUIT IS BEATEN BY FILLY JACOLA IN RECORD TIME

VICTOR COVERS LAUREL MILE IN 1 MIN. 37 SECS.

C. S. Howard's Champion, Carrying 126 Pounds to 102 on Jacola, Breaks Slowly, Runs Wide.

By the Associated Press.

LAUREL, Md., Oct. 15.—Seabiscuit, the great, ran into his old jinx of younger horses again today and was forced into second money in the twenty-fifth running of the Laurel Mile before 20,000 fans.

The C. S. Howard horse, making his last start before his meeting with War Admiral at Pimlico and an odds-on favorite, finished two lengths behind Edward Friendly's Jacola, winner of the Selima Stables here last year. And another jinx worked magic against the son of Hard Tack, for Jockey Nick Wall, who rode Stagehand in the $100,000 added Santa Anita Handicap and Esposa in the Bowie Handicap, both of which downed Seabiscuit, wos in the saddle of the winning daughter of Jacopo today.

It was in the track record-breaking time of 1:37 that Seabiscuit was forced to bow, apparently with no excuse except the 24 pounds' difference in weight and the fact that he wasted much ground. Jacola's time was a fifth of a second under the mark set here by Jack High a few years ago.

Third money in the field of 12 went to Maxwell Howard's The Chief, which finished two and a half lengths behind Seabiscuit, with Aneroid, in the J. A. Manfuso colors, fourth.

For the first time, Seabiscuit's equipment included spurs on Jockey George Woolf. They did not help him get away, for he was well back as the field dashed for the clubhouse turn. Finance set the pace, accompanied by Aneroid and Accolade, with Jacola nearby. Seabiscuit was sent wide to improve his position entering the back stretch. At the far turn he moved up briskly and seemed on his way to victory.

Finance, Aneroid and Accolade began to tire leaving the back stretch and Jacola suddenly bounded to the front. Woolf urged Seabiscuit, but he could not cope with the lightly weighted filly, and she actually drew out on him approaching the wire.

Jacola was well liked in the betting at a $15.80 mutuel.

Day Holds Lead In National Bowling Event

Ned Day of West Allis, Wis., held his lead in the 120-game match for the national individual bowling championship last night at Feuser's Del-Mar Recreation, beating Lowell Jackson of St. Louis in the second Block, 2425 to 2277.

Day's points in the scoring system now total 110 16-50 against Jackson's 100. In total pins Day leads 4866 to 4650.

Day's average last night was slightly under that of Friday's opening block—242 as compared to 244.

Two more blocks are scheduled today, the first at 2:30 and the second at 8:30 p. m. Next Friday the match will be resumed at Des Moines, Ia., where 40 games will be played over the week-end. Then the match ends at West Allis, Oct. 28-29-30.

Last night's scores:

Day—258, 279, 224, 226 ,248, 213, 255, 242, 232, 248—2425.
Jackson—203, 225, 235, 231, 226, 202, 227, 237, 246, 45—2277.

Pohlman Soccer Results.

Opening games of the Harry L. Pohlman Soccer League were played at Murphy Playground, Eighteenth and Cass avenue, yesterday with the Big Eight team defeating Neighborhood House, 5-1, and St. Lawrence O'Toole defeating St. Leos, 4-1. The league was organized by Willis Johnson, recreation director for the WPA.

At River Downs.

First Race—Purse $505, claiming, three-year-olds and up, six furlongs:

Fairy Football	104	*Encircle	112
Donna James	108	Moneygetter	111
Ajiaz	111	Maryan D.	104
*Doc Oster	114	Sun Hour	108
Just High	106	Peter H.	111
Very Much	104	*Mabia Maid	99

Second Race—Purse $505, claiming, three-year-olds up, six furlongs:

*Davis Hill	106	*Henrierva	103
*Steel Spur	102	Todyland	110
*Donna Carla	103	Royal Broom	108
*Troopersets	102	Dark Amber	114
*Lady Brilliant	99	Braxton Belle	110
*Jubilesta	104	†Free Play	112

Third Race—Purse $505, calliming, four-year-olds and up, six furlongs:

Prickan	107	*Maxie Binder	104
*Rita	113	Peppy	109
*Pinson	107	Prince Fox	112
Ancient Times	109	Lernana	109
*Miss Twinkling	99		
*Lumjoy	110	Red Go	112
Fourth Race—Purse $505, claiming, two-year-old, six furlongs:	113	Swale	115
Preen	104	Rugged Red	111
Glimmer Lee	104	Buble Bell	110
Just Too Sweet	107	*Tibi	104
Lovely Sister	107	Sun Aliza	104
Miss Andrews	104	*Miss Wenonah	105
Derby Du	114		

Fifth Race—Purse $505, claiming, three-year-olds and up, mile and forty yards:

Wild Blonde	110	Listening	107
*Larry M.	105	Oddesa Clark	107
Fisco	110	Quick Delivery	107
Dispatcher	110	*Manly	107
Real Dear	107	*Don Pancho	113
Flying Jay	110	*Geezum	105

Sixth Race—Purse $505, claiming, maiden three-year-olds, mile and forty yards:

*Jesse Grant	108	*H. G. Salsinger	108
*Maisbek	108		111
*Kaye Barbara	108	*Tache One	108
Shakinrun	108	Keene Sport	116
Mystic Man	116	*King Whim	111
*Colonel Jim	111	*Lady Saxon	108
		Armetra	113

Seventh Race—Purse $600, claiming, three-year-olds and up, mile and a sixteenth:

Stray Jay	101	*Miss Johnston	104
Theresa Best	110	*Gold Meter	107
Valiant Don	107	*Laura Kiev	110
Golf Duty	107	Irish Play	109
*Bonnie Cain	110	*Topway	110

His Stock Rises as 'Biscuit Sinks



—Associated Press Wirephoto.

WAR ADMIRAL, photographed upon his arrival at Laurel, Md., preparatory to his match race with Seabiscuit, is shown with his veteran trainer, George Conway. Seabiscuit's defeat yesterday by Edward Friendly's Jacola may tend to make War Admiral a stronger favorite in the match race to be run at Pimlico, Nov. 1.

RACING ENTRIES

At Sportsman's Park.

First Race—Purse $600, claiming, three-year-olds and up, five furlongs:

Wild Love	104	*Red Magic	106
Honored Miss	113	Mom Gal	111
Helen Macaw	109	Lee Walker	112
*Ducmiss	106	Bravo Caruso	114
Wax	114	Chief Geronimo	114
Scotch Muff	109	Stability	114
Gladys Glad	109	Little Duke	114
Sun Tar	114	Jockana	111
Jere	114	*Get About	106

Second Race—Purse $600, claiming, three-year-olds and up, five furlongs:

*Busse Trumpet	107	*Gold Step	109
Dominant Star	111	Brides Delight	111
Gay Bubble	111	Tardy Jest	112
Rinaela	109	Flaming Torch	114
Impunity	114	*Musical Jack	109
*Tracker	109	*Alma Mae	106
*Star Beas	106	Beas Cot	111
*Blakeen	106	*Belton	109
*Fletus	109	*Charles J.	109

Third Race—Purse $700, maiden two-year-olds, seven furlongs:

*Miss Vep	108	Step Ladder	113
*Peggy Byrd	108	Caddie Cay	113
Koass	116	a-Co-Time	116
Kitty Carroll	113	*Oak Park	111
Mirs Servant	113	Crismar	113
*Chiefs Boy	111	Goodness Sake	113
*Julia Do	108	a-Biond Kin	116
*Jockeb	111		

a-W. Maloney entry.

Fourth Race — Purse $700, claiming, three-year-olds, one mile and 70 yards:

Jane W.	110	May See	107
*Ozark	111	Smiling Prince	116
*Symphon	111	Bit O'Black	107
*Texas Boy	108	Imperial Jean	110
Incredible	110	May Miss	110

Fifth Race—The Gary Purse, purse $800,, claiming, three-year-olds and up, one mile and a sixteenth:

Miss Fonne	106	*Watercure	109
*Morris Griner	109	Agotaras	116
*Grand Day	103	Lady Fitz	111
*Abdicator	109		

Sixth Race—Purse $700, claiming, three-year-olds, one mile and 70 yards:

*Ho	111	Genuine Sport	110
Wise Princess	110	*Miss Collins	108
*Eddie Gardner	108	Linkville	113
Sunny Mac	113	*Gold Kin	105
On Your Way	113	*Big Gay	108
*Alrose	108		

Seventh Race—Purse $700, claiming, three-year-olds, one mile and an eighth:

Sun Erin	116	Bahadur	116
*Bombastic	108	*First Advance	111
Taximan	116	*Rustic Lassie	108
*Dark Roamer	111	*Little Kiev	111
*Sea Fox	111	Fob	116
Salaam	116		

Eighth Race—Purse $700, claiming, three-year-olds an dnopu,iaein /meLUN⅔ eighth:

Flying Tackle	116	Carl B.	116
*Count Cary	105	*Merry Go Round	108
War Echoes	113	Ski	113
Cabotin	116	Burning Up	116
Stout Heart	116	*Tut Tut	111
*Countess Mario	108	Little Hero	116

Ninth (Sub.) Race—Purse $600, claiming, thre,year-olds and up, five furlongs.

*Nick D.	109	Katherine G.	109
*Luckingo	104	Saturino	114
*Royal Lena	104	French Boy	114
Sweepogan	111	Hangar	112
*Jay D.	109	*Miss Europe	106
*Two Tricks	106	Falls City	114
Tempting Witch	111	Honey Roll	112
Warrior Lyons	114	Mitzi Kai	111
*Firm Hand	106	*Falermain	106

*Apprentice allowance claimed.

At Empire City.

First race—Purse $1000, claiming, two-year-olds, about six furlongs:

*Cantwell	111	M'Appari	111
Fort Heels	111	Two Cents	108
aLight Year	111	Vicuna	108
*Chiefjean	106	Spanish Dot	114
Cantovino	108	In Range	117
Ample	113	*Elliptical	108
City Judge	117	Majority Vote	114
Chalmac	114	aQuo Warranto	117

aG. N. W. McNaughton entry.

Second race — Purse $1000, claiming, three-year-olds and up, about six furlongs:

Shining Sun	120	Quasimodo	114
Cuckoo	118	Princess Bull	117
*Izar Zuri	112	*Panoracseope	113
Ocean Roll	114	Lucky Jean	113
*St. Moritz	112	Flying Ariel	112
Devil's Banner	114	*Isaiah	109
Dorothy Owsley	109	Wha Hae	114

Third race—Purse $1000, claiming, three-year-olds and up, one mile and a sixteenth:

*Stipulate	115	Gold Cross	113
Fluffy Lee	110	Hast' Wire	113
aSpeed Limit	115	aChief Mourner	113
Shawshean	113	Pharaboo	111
Lady Peg	108	Armagnac	113
Enfin	110	Sheathe	113
Free	113	Peedeeque	120
*Chateau Lagardo	108	Macmac	111
		Playback	114

aS. J. Pace-A. Frascia entry.

Fourth race—The Cassandra, purse $1000, allowances, two-year-old fillies, five and one-half furlongs:

Catechism	114	Ciencia	111
American Daisy	114	Throttle Wide	111
*Unerring	114	Red Eye	111

Fifth race—The New Rochelle Handicap, purse $3500 added (estimated value $4550), all ages, about six furlongs:

aThe Fighter	122	aLiberty Flight	117
Miyako	102	Clodion	115
He Did	126	Go Home	114
Sunsun	108		

aW. F. Morgan-T. P. Morgan entry.

Sixth race—Purse $1100, claiming, three-year-olds and up, one mile and a sixteenth:

White Ginger	117	Ualino	120
Knoxville	114	Endymion	116
Quincy	117	Bailwick	120
White Hot	120	*First Bid	112

*Apprentice allowance claimed.

At Laurel.

First race—Purse $1000, fillies, two-year-olds, six furlongs:

aOutdone	114	rBig Hurry	114
bArgella	111	Ballinderry	108
Lady Solaces	117	Sweet Nancy	117
*Bud's Bell	109	Morstep	114
Trim Rigging	108	Gin Fritters	114
War Regalia	114	Double Back	114
*Accidental	109	Suzanne Peck	114
bEbony Blue	114	cBass Wood	108
*Smine	103	aEquivalent	114

a-A. G. Vanderbilt entry.
b-R. S. Clark-H. P. Metcalf entry.
c-E. R. Bradley entry.

Second race — Purse $1000, claiming, four-year-olds and up; steeplechase; two miles:

xxGuatemala	134	xxxaJacamar	131
xaBell Man	138	bLittle Woman	145
xBig March	136	xMerigs	135
Prattler	152	bValpulseaux	143

xa-J. F. Adams Jr. entry.
b-A. H. C. Forbes-W. Hicks entry.
x-5 lbs claimed for rider.
xx7 lbs claimed.
xxx-10 lbs claimed.

Third race—Purse $1000, maidens, two-year-olds, one mile and seventy yards:

Predestined	112	Ellie	112
Eliacaw	112	Feisun	115
Manymor	115	Molida	112
*Chatabit	107	Transtick	115
Peachyple	112	*Topee	110
Winning Mark	115	Tomoca	115
Carouse	115	Rebellious	115
Critt	115	Blazearound	112
*Alice Dodge	107	Gaona	115

Fourth race—Purse $1100, claiming, three-year-olds and up; six furlongs:

aBain Marie	108	Genie Palatine	112
Plea	105	Marching Feet	110
Mattapony	102	*Brown Knight	102
Dark Sun	113	Lenpola	106
Dixieland	108	aArcadian	101
*Happy Knot	108		

a-Millsdale Stable entry.

Fifth race—The Kent, purse $1200, three-year-olds and up, one and one-sixteenth miles:

Sir Jim James	120	Lady Maryland	109
Conquer	120	Markme	112
Two Bob	111		

Sixth race—The Crisfield, purse $1100, three-year-olds, one mile and seventy yards:

Roseretter	112	Bar Fly	108
*Purple King	107	Grass Cutter	110
John One	112	Fernie	112
Blind Eagle	108	Kayak II	112

Seventh race—Purse $1000, claiming, three-year-olds and up, Maryland bred; one and one-sixteenth miles:

Booses	109	Passe Partout	100
Jungo	112	*Diplomacy	x05
aMoon		*Westbrooke	109
Harvest	106	Flying Vim	113
Sea Gull	111	Golden Vein	113
*Flying Mint	102	Prince Fettie	111
aBraving Danger	115	Dub	106
		Absconder	113

a-C. F. Heinicke-A. D. Portas entry.

Eighth race—Purse $1000, claiming, three-year-olds and up; one and one-eighth miles:

*James Boy	111	*Beacon Queen	108
*Wispy	110	aSchley Nurse	106
*Apathy	111	aQueen Elizabeth	105
American Belle	116		
*Flying Feet	110	*Mad Frump	111
Package	116	Mary Allen	111
*Bright Spirits	111	*Heart Play	108
Envious	113	Scatter Brain	118
Ladogan	116	*Jimmy D.	111
Italian Harry	116		

a-C. O. Ferguson-W. H. Royle entry.
*Apprentice allowance claimed.

Sentinels vs. Boys Club.

The Sentinel DeMolay football eleven will open its season against the Boys' Club at Sisler North Side Park, Oct. 21. The Boys' Club is a member of the South Side Y. M. C. A. League.

RACING RESULTS

At Narragansett.

Weather clear; track fast.

FIRST RACE—Six furlongs:

Story Time (Nash) —	6.90	4.70	3.80
Brilliant Rock (Quintero) —		51.10	18.80
Leonard Wilson (Krovitz) —	—	—	9.80

Time, 1:12 3-5. Song Stop, Gert B., Elylee, Richstrike, Sparkling, Pharattime and Thornby also ran.

SECOND RACE—Six furlongs:

Salford (G. Smith) —	13.30	10.10	4.80
Gala Star (Mastrianni) —	—	4.90	3.00
bHastinola (Berger) —	—	—	2.50

Time, 1:12 1-5. Hi Vic, Who, Tournadie, bBlr Michael, Euryalus, Bethlehem Star, Miracle Maid and Medius Dies also ran.

b—Hanrock and Dunn entry.

THIRD RACE—Six furlongs:

Galadore (Maloney) —	9.00	3.10	2.60
Carbeck (Bejshank) —	—	2.80	2.50
The Alamo (Robart) —	—	—	3.10

Time, 1:12 1-5. Hi Harp, Weaver, Easemup and Pompilt also ran.

FOURTH RACE—Six furlongs:

Irene's Bob (Hightshoe)	5.80	3.30	2.70
Currants (Nash) —	—	5.70	3.00
Hildegard (Krovitz)	—	—	3.70

Time, 1:12 2-5. Bay Drop, Two Some, High Fire, Happy Hostess, Balanced Bud-get, Westys Duke and Baby Lynn also ran.

FIFTH RACE—The Worcester Handicap; purse $5000 added; three-year-olds and up; six furlongs:

Stage Beauty (Evans)	55.60	14.10	7.10
Rough Time (Mora) —	—	4.10	3.20
Sunport (Bejshak) —	—	—	5.20

Time, 1:10 4-5. Wise Prince, Natty Boy, Mucho Gusto, Mr. Blass, Sargazo and Gay Bafko also ran.

SIXTH RACE—One and one-sixteenth miles:

Autograph (Nash) —	—12.20	4.30	3.90
aSweet Adeline (Robart) —	—	—2.40	2.60
aAffirmation (Williams) —	—	—	—2.60

Time, 1:45 4-5. Saparoo, Veiled Lady and Bot O' Sorrow also ran.

a-W. Wamadam's entry.

SEVENTH RACE—One mile and 70 yards:

Silent Shot (Williams)	15.30	8.50	5.10
Saidona (Maloney) —	—	10.10	5.00
Jezreel (E. Smith) —	—	—	3.40

Time, 1:43 4-5. Nipponese, Khay, Vitox, Abbots Hour and Dead Calm also ran.

EIGHTH RACE—One mile and a sixteenth:

Happy Road (Ashcraft)	40.40	10.50	6.00
Ballystorford (Maloney) —	—	4.30	2.80
Brandon Prince (Williams) —	—	—	3.60

Time, 1:47. Little Banner, Playmore, Wayaloft, Count Me and Suncrax also ran.

SCRATCHES.

1—Grace Grier, Alergy, Guild, J. D., Petard, Bahamas, Taken. 2—Miss Hopeful, Rolls Nice, Sandy Belle, Many Moons, Masked Gal, Meo'my. 4—Black Rhapsody, Belshazzar, High Image, Mr. Buddy, Nedrow, Acauraw, Baby Lynn. 5—Dunacle, Chief Nadi, Beach Ensemble. 7—Wulfstan, Prince Cloud. 8—Paycheck, Janeen, The Triumvir.

At Laurel.

Weather clear; track fast.

FIRST RACE—One mile and a sixteenth:

Dissembler (Wall) —	10.70	5.50	3.70
Mr. Grundy (Faust) —	—	8.50	6.00
Kinross (Peters) —	—	—	9.90

Time, 1:49 4-5. Vassar, Chimney Top, Icy Wind, Monument and Lovick also ran.

SECOND RACE—One mile and one-half:

Gravilia (F. Smith) —	9.00	4.30	2.60
Sir Rex (Hanford) —	—	3.50	2.40
Whichaway (Dotter) —	—	—	2.50

Time, 2:33. Army And Navy and Baby Talk also ran.

THIRD RACE—One mile and seventy yards:

Exploded (Dotter) —	—	7.10	3.90
Chief Onaway (Hanford) —		12.80	4.50
Time Saver (Wall) —	—	—	2.80

Time, 1:44 2-5. Guyencourt, Dust to Dust, Big Pebble and Air Win also ran.

FOURTH RACE—The Maryland Futurity; purse $5000 added; two-year-olds; six furlongs:

Challedon (Seabo) —	—6.60	4.70	4.10
War Moon (Corbett) —	—	—6.60	4.60
aMystery Miss (Peters) —	—	—	—6.60

Time, 1:13 2-5. War Streak, aGeneral Mowlee, bOf Course, bFair Rock, Hardy Jim, Xanthein, fLicketysplit, Courting and Balkan War also ran. aH. Bruce and C. F. Hockley entry. bShandon Farm entry. fField.

FIFTH RACE—The Laurel Stakes, purse $7500 added, all ages, one mile:

Jacola (Wall) —	—	15.80	5.20
Seabiscuit (Woolfe) —	—	—	2.80
The Chief (Westrope) —	—	—	5.00

Time, 1:37 (new track record). Finance, fMr. Camron, Grey Gold, Aneroid, Masked General, fMower, Accolade, Nedayr and fBusy H also ran.

f—Field.

SIXTH RACE—Six furlongs:

Sun Egret (Dotter) —	7.20	3.40	2.90
Lavengro (Peters) —	—	3.20	2.80
Benjam (Morris) —	—	—	4.30

Time, 1:11 4-5. Mosawtre, Billionaire, Infidox and White Cockade also ran.

SEVENTH RACE—One mile and one-quarter:

Invermark (Seabo) —	7.30	3.80	2.60
Black Grouse (West) —	—	4.00	2.70
Wild Count (Dupps) —	—	—	3.30

Time, 2:05 4-5. Abbatoro, Palan, Star Mixer, Panaiong, Manrico and Turkish Brand also ran.

SCRATCHES.

First race—Puzzle Dance. Second—Jacamus. Fourth—Eliacaw, Picititous, Feather Tread, Part One. Fifth—Sun Egret, White Cockade, Kayak II, Genie Palatine. Sixth—Mower, Finance. Seventh—Counter Pass, Kindacorn.

At River Downs.

Weather clear; track fast.

FIRST RACE—One mile and 40 yards:

Chanceful (Mayer) —	—7.40	*4.60	3.20
Cup Defender (Fernandes) —	—	—8.20	6.00
fChatterwrack (Fisher) —	—	—	3.60

Time, 1:43 2-5. Respha, Dominant Darby, fAnn Star, fDarby Darling, Vrebard, Hindu Princess, Wall and Pakala also ran. fField.

SECOND RACE—One mile and one-sixteenth:

Lens J. (Bomar) —	—	10.80	4.80
Thistle Red (Meloche) —	—	—	5.00
Gunwala (Molbert) —	—	—	—

Time, 1:47. Frances Lou, Lac-Ha-Carolyn, Claflag, Smith David, Persuader, Bank Me, Indian Boy and Poky Girl also ran.

THIRD RACE—Six furlongs:

Blagden (Mojena) —	—	7.00	3.80
Ethel's Choice (Brondson) —		—	5.60
Carrying Time (Molbert) —	—	—	—

Time, 1:12 1-5. Instead, Gold Publicity, Chester Rose, Donna Nutter, Crushed Ice, Mystic Sign and Queen Clarice also ran.

FOURTH RACE—Six furlongs:

Naughty (Rodrigues) —	—9.20	5.20	5.20
Windshield (Spine) —	—	—	4.00
Silver Palm (Molbert) —	—	—	—

Time—1:12 2-5. Oddesa Nancy, Dulcimer, Maepop, My Wolin and Mandas Baby also ran.

FIFTH RACE—Six furlongs:

Frank's Boy (Fernandez)	4.00	3.40	3.20
Wee Betsy (Hutton) —	—	12.80	5.80
Sherry B. (Farrell) —	—	—	9.60

Time, 1:13 3-5. Travel Agent, Busy Man, Joji T., Fern Creek also ran.

SIXTH RACE—Six furlongs:

Night Editor (Meloche)	8.00	3.80	3.20
Neighbor (Brondson) —	—	3.20	2.60
Miss Bonnie (Fernandez) —	—	—	2.40

Time, 1:11 4-5. Whistling Dick, Three Bangs and All Lady also ran.

SEVENTH RACE—One mile and six furlongs:

Lucky Amelia (Montgomery) —	—	—	21.80
Kievs Pennant (W. E. Snyder)			6.60
d-Paul T. (J. W. Wilson) —	—	—	—

Time, 3:03. Son Richard, Albess, Beckville, Warrior Slave, Mere Lassie, Spanish Art also ran.

d—Ran second but was placed third on disqualification.

At Jamaica.

Weather clear; track fast.

FIRST RACE—Six furlongs:

Bill D. (Bass) —	—	—	9-2
Cobe (Wright) —	—	—	1-1
Maesak (Beers) —	—	—	3-1

Time, 1:13. Bad Dreams, Ground Oak, State Witness, Cycle, Epical and Bosonia also ran.

SECOND RACE—One mile and seventy yards:

West Haddon (Yarberry)	4-1	7-5	3-5
Remus Gino (S. Renick) —	—	7-5	3-5
Peosy (Wright) —	—	—	1-3

Time, 1:45. Georges Break, Quo Warranto, Guitar, Wicket and Alessano also ran.

THIRD RACE—Six furlongs:

Soigne (Longden) —	—	6-1	2-1

1-1

PRINCIPIA 'A' TEAM AND CLAYTON TIE

The Principia "A" and Clayton High School football teams battled to a scoreless tie yesterday on Taylor Field in St. Louis County.

The Blue and Gold advanced 40 yards on a return of a punt to Clayton's eight-yard line. On the very first play through the line Principia pushed up to just a few inches of the goal line where they were stopped three times.

Play was on even terms except late in the fourth quarter when Clayton's running attack led by Ed Donk brought the ball from midfield down to Principia's 10-yard stripe where they lost possession on downs.

PRINCIPIA.	Pos.	CLAYTON.
John Lehman	L. E.	Wilbur Rosvall
Jack Edgehill	L. T.	Stanley Koenig
Ed. Fischberg	L. G.	Lloyd Herpel
George Dietz	C.	Seymor Lapin
Jerry Salisbury	R. G.	Dan Moore
Tom Arthur	R. T.	Don Hoopes
Warren Sprague	R. E.	Westly Schoelch
Howard Godwin	Q. B.	Ed. Donk
Don Moore	L. H.	Mac Hanson
Bob William	R. H.	Ed. Giletman
Tebbets Shutt	F. B.	Bill Painter

Jim Majors (Illinois), referee; Armin Walbrink (Illinois), umpire; Red Roche (Loyola), linesman.

Substitutions: Principia — Jack Hillyer, George Bushnell; Clayton—Jim Rattican, Justin Heinlein, Elmer Kitel, Bill Taylor, Don Morgan.

JOHNSTOWN IS EASY WINNER IN JAMAICA STAKE

By the Associated Press.

JAMAICA RACETRACK, N. Y., Oct. 15.—Scoring his second straight smashing triumph since proving the big disappointment of the Belmont Futurity, William Woodward's Johnstown today captured the twenty-sixth Remsen Handicap, which featured the final program of Long Island racing for 1938. Fresh from victory in Laurel's Richard Johnson Stakes, the bay son of Jamestown carried 126 pounds and won by a half dozen lengths in 1:11, fastest six furlongs of the meeting.

Mrs. F. Ambrose Clark's two-time winner, Lovely Night, was second by five lengths over Warren Wright's Beau James. Book Plate was fourth, followed by Hants, which broke badly from outside the stalls, and Paddy, a Wheatley Stable representative that was coupled with the winner.

Johnstown's backers got odds of 4 to 5 at closing time. The Belair colt, in chalking up his sixth success out of 11 starts, earned $7100 to make his total winnings amount to $22,085.

Taking advantage of their last chance to see the horses perform on the Island, the biggest crowd of the meeting was on hand, estimated at close to 15,000.

Johnstown's time was the best ever made in the stake. Master Charlie, winner in 1924 under 130 pounds, made 1:11 3-5.

Michigan State Wins 26-0, From West Virginia

MORGANTOWN, W. Va., Oct. 15.—A smart Michigan State eleven scored on a break early in the first quarter and rolled up the count on intercepted passes today to defeat West Virginia University, 26-0.

Dave Diehl, the Spartan's great left end, recovered a blocked punt for the first marker, Halfback John Pingel scored the second on a one-yard thrust in the third period after a pass carried the ball to scoring position. Diehl and Pearce, substitute back, added the other touchdowns on intercepted passes, Pearce racing 66 yards to score.

COLLYER'S SELECTIONS

At Narragansett.

1—Willow Bud, Chancery, Brain Trust.
2—Selva, Fling Song, Cosmic Prince.
3—Patient Saint, Moralist, Grand Pa's Boy.
4—Victorious Ann, Bejabbers, Ghost Queen.
5—WOODSAW, Dunade, Pump Gun.
6—Bert

CLEVELAND SURPRISES SOLDAN WITH 20 TO 6 VICTORY

BEAUMONT BACK RUNS 101 YARDS FOR TOUCHDOWN

Lee Tevis' Long Canter Helps Leaders to 12-0 Decision Over McKinley in League Contest.

THE LINEUPS

SOLDAN.	Pos.	CLEVELAND.
Olivich	L. E.	Stieglitz
Switovics	L. T.	Brauns (Capt.)
Medafsky	L. G.	Stone
Sweeney	C.	Clark
John Stites	R. G.	Findley
Woodside	R. T.	Koch
Luck	R. H.	Huether
Lombardo	Q. B.	Mills
Williams	L. H.	Barth
Dowdy	R. H.	Meadows
Smith (Capt.)	F. B.	Obermeyer

Score by periods:

	1	2	3	4	Tl.
Cleveland	13	7	0	0	20
Soldan	6	0	0	0	6

Cleveland scoring: Touchdowns—Huether (2), Brauns. Points after touchdown—Meadows (2).

Soldan scoring: Touchdown—Lombardo.

Substitutions: Soldan—Rombon, Todorovich, James, Cerame. Cleveland—Fox, Bockhorst, Mueller, Stecher, Mitchell, Brock, Toma.

McKINLEY.	Pos.	BEAUMONT.
Svejkosky	L. E.	O'Rourke
Hodges	L. T.	Schoenberg
Carlyon	L. G.	Catanzaro
Christy	C.	McDowell
Henning	R. G.	Obermark
Goldak	R. T.	Rice
Glore	R. E.	Feistrup
Truman	Q. B.	Schmidt
Stehlik	L. H.	Tevis
Morris	R. H.	Costello
Martin	F. B.	Kuelker

Officials: Referee—Klein (Missouri). Umpire—Kamp (Washington). Head linesman—Muhl (Illinois).

Score by periods:

	1	2	3	4	T.
McKinley	0	0	0	0	0
Beaumont	6	0	6	0	12

Touchdowns—Keller, Tevis.

Substitutions: Beaumont—Keller, Toroian, Gallo, Hanley, Bauer, O'Brien, Brauss, Schrader, Suema, Gassenbach, Sexauer, Marling; McKinley—Mills, Buchek, Farazak, Trummer, Morefield, Kekeris.

Bert E. Fenenga's whirling dervishes are at it again. Cleveland High School, equipped with a new repertoire of razzle-dazzle, surprised a strong Soldan eleven, 20 to 6, yesterday afternoon at the Public Schools Stadium in the opening game of the City High School League football season for both schools.

Aided by Lee Tevis' 101-yard run for a touchdown, Beaumont defeated McKinley, 12 to 0, in the second contest.

Tevis was standing behind his own goal line in a punt formation. Instead of kicking he ran with the ball and behind splendid interference ran the length of the field and a yard besides.

Beaumont scored its first touchdown in the opening quarter when Keller ran around left end for 15 yards and the score. Kuelker's place kick for the extra point was wide.

The victory put Beaumont at the top of the league.

All the scoring in the opener was done in the first two periods before Soldan had a chance to fathom the tricky Cleveland attack which produced results twice in the first quarter on forward passes and again in the second period on a play which caught the Soldan defense flat-footed.

Miller to Huether.

A 25-yard pass early in the first period set up the opening Cleveland touchdown. Two line plays netted seven yards and then Ray Mills faded back and flipped his first of two touchdown passes to Don Huether. The yardage on the play was 20. The try for extra point failed.

Later in the session, Mills punted to Soldan's three-yard line. Dowdy punted out from behind his goal line. Again Mills passed to Huether for the touchdown. Mills tossed to Warren Meadows for the extra point.

Cleveland was 'he victim of its own aerial circus near the end of the quarter. Tom Lombardo, Soldan back, intercepted one of Mills' heaves and ran 61 yards for the touchdown. The West Enders failed to convert the extra point.

Tackle Scores on Play.

The Carondolet school virtually clinched the contest with a trick play in the third period which left Soldan gasping. On the play Ray Brauns, tackle, pulled out of the line and ran 30 yards for the score. Meadows carried the ball over for the extra point.

Later Cleveland threatened when Obermeyer reeled off 24 yards, but Soldan withstood the challenge.

Four fumbles in the first half hurt Soldan's chances to score.

In the second half Cleveland was content to protect its lead, and Mills' kicking kept Soldan from doing serious damage.

The standings:

Team.	W.	L.	T.	Pct.
Beaumont	2	0	0	1.000
Cleveland	1	0	0	1.000
Roosevelt	0	0	1	.500
McKinley	0	1	1	.250
Soldan	0	1	0	.000
Central	0	1	0	.000

Note: Tie games count one-half won, one-half lost.

AMERICAN DENTAL ASSOCIATION TO HOLD GOLF TOURNEY HERE

The eighteenth annual tournament of the American Dental Golf Association will open here Oct. 24, over three local courses.

The tournament players have been assigned to three classes. Class A players, zero to eight handicap, will play over the Algonquin Country Club course; Class B players, with handicaps from nine to 16 inclusive, will play at the Sunset Hill Country Club, and Class C golfers, with handicaps from 16 to 24 inclusive, will shoot the Glen Echo Country Club course. Prizes will be awarded to winners in each class.

The tournament is held in connection with the annual convention of the American Dental Association.

Big Guns of the Gunners



Here is the starting backfield of the Gunners of the American Professional Football League—left to right, Carroll Kane, Ernie Lenhart, Al Londe and Mike Sebastian. The quartet, with help from East, Cavanagh, Cook and Frahm, gained 317 yards in a 6-0 victory over Dayton last Sunday. This afternoon, at Walsh Stadium, they will try their stuff against the Nashville Reds of the American League.

OKLAHOMA WINS FROM KANSAS U. BY 19-0 SCORE

By the Associated Press.

LAWRENCE, Kan., Oct. 15. — Weight, speed and power, wrapped in the colors of the University of Oklahoma, smothered a willing but wanting University of Kansas football team, 19 to 0, today in the season's first Big Six game for both.

Approximately 12,000 spectators sat in 88-degree temperature as the Oklahoma Giants stymied every offensive thrust of the Kansans and pushed over touchdowns in the first, third and fourth periods.

The only blot on the Sooner record was that Raphael Boudreau, senior kicking specialist who had never missed a try for point after touchdown in his college career, muffed his only chance.

The lineups:

Roosevelt Scores Late To Defeat St. Louis U. High

An alert Roosevelt football team scored in the last three minutes of play to defeat St. Louis U. High, 13 to 7, last night at Walsh Stadium. It was the Rough Riders' second victory of the season.

The winning break came when a fumbled ball rolled over the Junior Billikens' goal line. Herb Weaver, Roosevelt guard, downed it for atouchdown and Frank Brown passed to George Seith for the extra point.

St. Louis U. High had held a 7-6 lead after scoring earlier in the fourth quarter. Vinnie Eberle took a punt on his own 40 and ran it to the 17-yard line. He went to the seven on a double reverse, then swept right end to the one-yard mark. Earl Peterman carried the ball over the goal line, and Eberle ran right end for the extra point.

Roosevelt's first touchdown came in the second quarter. Tom Hughes intercepted Saey's pass and ran 70 yards to score.

The lineups:

ROOSEVELT.	Pos.	ST. L. U. HIGH.
Moore	L.E.	Purcell
Hughes	L.T.	Liewiecks
Schelemmen	L.G.	Halloran
Patton	C.	Repetto
Weaver	R.G.	Takley
Kallmeyer	R.T.	Kruckmeyer
Crocker	R.E.	Nouss
Osterholdt	Q.B.	Eberle
Seith	L.H.	Cummings
Brown	R.H.	Saey
Glovers	F.B.	Peterman

Score by quarters:

Roosevelt	0	6	0	7	13
St. Louis U. High	0	0	0	7	7

Scoring: Roosevelt—touchdowns, Hughes, Weaver; point after touchdown, Seith (pass from Brown.) St. Louis U. High—touchdown, Peterman; point after touchdown, Eberle (run.)

Substitutions: Roosevelt, Maus, Joern, Kelley; St. Louis U. High, Frainella, Barry, Gannon, Foster, Gaskill.

Referee, Newsom (Central.) Umpire, Van Reen (Bradley.) Linesman, Douglas (Grinnell.)

TULANE 26, RICE 17 IN THRILLING CONTEST

NEW ORLEANS, Oct. 15.—Tulane University's Green Wave rose to the heights today and passed and ran its way to a magnificent 26to 17 victory over an ever-threatening Rice squad in a hair-tingling contest.

Bulldogger Injured.

CHICAGO, Oct. 15.—Joseph McMacken, 32 years old, co-holder since 1936 of the world championship for "bulldogging," was seriously injured in a rodeo performmance tonight when a Mexican longhorn steer fell on top of rim. Suffering from internal injuries, McCracken was taken to a hospital. McCracken lives in Mobridge, S. D.

Yale, Scoreless for Three Periods, Beats Navy, 9-7

By the Associated Press.

NEW HAVEN, Conn., Oct. 15.—Sparked by Gil Humphrey, who labored for two years in the shadow of Clint Frank, Yale's twice-beaten football team today put on a second half rally that panicked the 55,000 customers in the Yale bowl and gave the Elis a 9-7 decision over heavily favored Navy.

All of the drama and all of Yale's scoring were packed into that second half, for the first half was a two-sided exhibition of inconclusive attacks and feeble defenses. Its lone bright spot was a forward pass from Lem Cooke to Ulmont Whitehead that covered 41 yards and, with Emmett Wood's successful conversion, gave the Midshipmen a 7-0 lead.

Humphrey had been considerably less than sensational for thhose 30 minutes, when Navy blanketed his receivers and draped tacklers all over him. But he came back in the last half to figure in 20 of Yale's 30 plays, set up the touchdown with passes and line bucks, pitch a short one to Fullback Bill Snavely for the touchdown, and then boot the winning field goal from Navy's 17-yard line after the Midshipmen had stiffened and halted another Eli drive.

When Humphrey's placement for the extra point went wide it looked again like Yale's finish, but the Bulldog had another drive left, came 46 yards, 30 on two Humphrey passes, in eight plays for a first down on the Navy 14-yard line and, when the Middie defense tightened, sent Humphrey back for the game-winning kick.

In the final minutes Cooke's passes brought Navy down to Yale's nine-yard mark and Wood tried a field goal from the 15-yard line but fell short of the mark.

Lineups:

NAVY (7).	Pos.	YALE (9).
Burke	L.E.	Dyess
Hysong	L.T.	John
Spector	L.G.	Burnham
Wallace	C.	Platt
Wolfe	R.G.	C. Miller
McGrath	R.T.	Starbuck
Powell	R.E.	Moody
Cooke	Q.B.	Humphrey
H. Whitehead	L.H.	J. Miller
Gillette	R.H.	Wilson
Wood	F.B.	Snavely

Score by periods:

Navy	0	7	0	0	7
Yale	0	0	0	9	9

Navy scoring: Touchdown, Whitehead. Point from try after touchdown, Wood (placement.)

Yale scoring: Touchdown, Snavely; field goal, Humphrey (placement).

Referee—J. E. Keegan, Pittsfield. Umpire—C. G. Eckles, W. & J. Linesman—L. A. Young, Penn. Field judge—A. W. Palmer, Colby.

ALABAMA BOWS TO TENNESSEE

By the Associated Press.

BIRMINGHAM, Ala., Oct. 15.—Tennessee shattered the championship hopes of the Alabama Tide today with a stunning 13 to 0 victory.

A jammed stadium that held close to 26,000 spectators saw George Cafego, the West Virginia flash; Len Coffman and other scrapping backs battle to a comparatively easy triumph behind a line that opened big gaps in the husky Alabama forward wall and consistently outcharged the opponents.

Only four times did the Crimson Tide penetrate Tennessee territory, the chief threat being checked at the Volunteers' 22-yard line in the closing minutes after Alabama had resorted to a passing attack.

Tennessee drove 68 yards on straight running plays to score after 12 minutes of play in the opening period and counted again in the third on a drive of 51 yards, featured by a spectacular 33-yard dash by Cafego.

With Cafego, Coffman and Sophomore Box Foxx alternating on picking up yardage through the tackles and around the ends, Tennessee counted its opening score on a determined drive. Coffman vaulted across from the one-foot line for the touchdown. Capt. Bowden Wyatt missed the extra point.

Cafego, picking up 145 yards on 19 trips with the ball to grab individual gaining honors, set the stage for the second score when he reeled off 33 yards before he was pulled down at the Alamaba one-yard line by Tackle Fred Davis. Coffman went through a big hole in the line to score on the first play. Wyatt added the extra point.

Play Intersectional High School Games.

Two South Bend (Ind.) high schools will perform in intersectional games with the White Plains (N. Y.) High School team this year.

German Crowd Thinks American Outpointed Eder

By the Associated Press.

HAMBURG, Germany, Oct. 15.—Izzy Jannazzo of New York and Gustave Eder, German welterweight champion, battled to a 15-round draw tonight in a fight at Hanseaten Hall. Eder was seeking revenge for a 1936 defeat by Jannazzo.

Jannazzo piled up a considerable advantage over Eder through the first seven rounds, using a fast left to keep Eder away. The German began connecting with powerful rights to the head and body after the seventh, however.

The decision was unpopular with the crowd which, attracted by Jannazzo's classy boxing style, felt the American should have been awarded the victory.

Eder left the ring with a badly swollen face. Jannazzo's nose was bleeding as the fight ended.

GUNNERS MEET NASHVILLE IN LEAGUE GAME

A strengthened Nashville football team will make its bow here this afternoon against the St. Louis Gunners, at 2:30 o'clock, at Walsh Stadium, in an American League game.

According to reports the Rebels have added seven stars to their roster and will present a more formidable front than had been expected. But while the Nashville aggregation has been building, the local professionals have also. "Red" Sauselle, a former Washington University backfield ace, who starred with many Gunner elevens in past years, is back and his return is expected to add considerable strength to their aerial defense. Don Philpot is another notable hereabouts who has rejoined the squad, and he looked well in every scrimmage.

All of the local boys who suffered injuries during the week's tough scrimmages, which Coach Payne Grone prescribed as a cure-all, are once again able-bodied and are physically fit.

The St. Louis coach said after yesterday's light workout that his team "if the men play as they are able to play, should roll up a good score against the Rebels." "The boys are clicking now," Grone continued, "and I think we have as good a team as there is in this American League."

The new players Nashville added during the week are: Wayne Underwood, former Marshall (W. Va.) College guard; Bob Mergenthal, from Miami, O., University, tackle; Marty Slovak, a quarterback from the University of Toledo; John Popadak, tackle from St. Bonaventure; Bill Raszik, also a tackle from the University of Cincinnati; Wes Phillips, a star fullback from North Dakota State, and Louis Chumich, tackle, also from North Dakota.

PROBABLE LINEUPS

GUNNERS.	Pos.	NASHVILLE.
Fitzgerald	L. E.	Shelton
Sandberg	L. T.	Mann
Beringnoli	L. G.	Mays
Riley	C.	Ramsey
Land	R. G.	Murff
Cagle	R. T.	Edwards
Debbs	R. E.	Troop
Sebastian	Q. B.	Eppersen
Lennert	H. B.	Gadd
Londe	H. B.	Austin
Kane	F. B.	Gregory

CLEVELAND HIGH LEADS IN LEAGUE GOLF TOURNEY

Cleveland's four-man squad surprised local interscholastic fans by taking the leadership in the annual City High School League golf tournament with a team total of 327 points at the conclusion of 18 holes played yesterday morning at Forest Park. The second and final 18 will take place next Saturday morning.

Soldan, defending titleholder, finished in second place with 334, while three points behind came Ben Blewett with 337. Beaumont was next in line with 342, while Southwest's golfers accumulated 352 points. Central had 382 and Roosevelt 442.

Robert Henry not only proved to be the individual star of the Cleveland team, but also set the pace for the entire field by touring the Forest Park 18-hole course in 77 strokes, five above par figures.

Warren Saunders of Soldan, Edward Ruler of Cleveland and Carl Reinecke of Beaumont shared the second-place low gross honors with an 80 each. Ted Winthers of Soldan and Clarence Hartwig of Ben Blewett were next in line with an 81 each. Among the 82 shooters were William Hrostich of Cleveland, Edwin Waechter of Central and Charles Moser of Beaumont.

A. O. Kelley was in charge of yesterday's tournament.

Eighteen-hole results follow:

SOLDAN (334).

Leland Trump	47-41	88
Sam Cattone	60-50	110
George Lindley	49-44	93
Ted Winthers	43-38	81
Warren Saunders	44-36	80
George Glasner	45-40	85

CLEVELAND (327).

William Hrostich	44-38	82
Jack Behr	47-41	88
Edward Ruler	42-38	80
Robert Henry	39-38	77
Ramon Vogel	53-40	93
Joe Basdarich	50-41	91

SOUTHWEST (352).

James Moore	54-47	101
Bob Baumgarten	52-42	94
Bob Fahle	51-44	95
Bill Boehmer	46-38	84
Bill Benson	49-41	90
George Kushner	44-40	84

BEAUMONT (342).

Carl Reinecke	40-40	80
Leo Green	48-43	91
Bill Fogerty	50-42	92
Kenneth Koeller	47-42	89
Charles Moser	45-37	82
George de Lonjay	48-48	96

BEN BLEWETT (337).

Clarence Hartwig	43-38	81
Paul Groerich	44-39	83
Robert Thompson	44-42	86
Harry Spohr	48-53	101
Charles Jamieson	50-40	90
Vernon King	50-37	87

ROOSEVELT (442).

Warren Wiele	54-49	103
Martin Schimmel		Withdrew
Daniel Stroli	59-56	115
Robert Russell	62-54	116
John Murphy	56-53	108

CENTRAL (383).

William Schultz	54-51	105
Edwin Waechter	42-40	82
Bruce Liebich	52-53	105
Robert Krieger	48-42	90
Warren Ziep	60-49	109

WESTINGHOUSE AND GLOBES PLAY FINAL

The Globe Stores team of the Downtown League will attempt to clinch the annual championship of the Municipal Softball Association this morning at 10 o'clock against the Westinghouse team at grounds No. 4 in Fairground Park, located at Vandeventer and Kossuth avenues.

A week ago the Globe's, behind the 17-strikeout pitching of Elmer Deur, scored an 8-0 shutout aginst the Westinghouse squad in the series opener.

Purdue Scores on a Late Drive to Tie Fordham

By the Associated Press.

NEW YORK, Oct. 15.—Fordham's Rams took Purdue's Boilermakers for a ride at the Polo Grounds today but all they got was a tie 6-6 score that amounted to a stunning upset viewed by 31,000 frantic spectators.

Fordham, victimized by three gallant goal line stands in the first half during which the Ram backs, led by Sophomore Leonard Eshmont of Atlas, Pa., piled up 251 yards from rushing, scored on a 49-yard sprint by Eshmont in the third period only to have Purdue come back to tie the score. Hero of the Boilermaker return drive was Lou Brock, who capped a great day of running and kicking with a 17-yard touchdown rush early in the final period.

Both teams, badly rushed by lines that reared to superb heights in the crisis, missed chances for victories with placement kicks. Pete Holovak's try for Fordham was wide and high and so was the desperate try made by Brock.

Purdue, back from Minnesota where they held Bernie Bierman's forces to one touchdown last week, would have lost the game by at least two touchdowns today had it not been for a magnificent secondary when the goal line was threatened by the hard-driving enemy backs. In the second period, the Rams lugged the leather to Purdue's one-inch, two-yard and 13-yard lines only to fail.

With Eshmont, a human bolt of football thunder, sweeping the ends behind four to five man interference, the Rams came back early in the third period, however, to spoil the Boilermaker goal line charm. Eshmont, aided by Mike Hearn's 20-yard sweep around his left end, took the pigskin on the Boilermaker 49, slid through the right center of his line and raced the distance for the Fordham score.

Eshmont's touchdown dash looked more than enough as the game entered the final period. The Boilermakers, sluggish with their blocking all afternoon, seemed hopelessly beaten.

Suddenly, the situation changed.

THE LINEUPS

FORDHAM.	Pos.	PURDUE.
Jasenski	L. E.	Britt
Kuzman	L. T.	Kittell
Kochel	L. G.	Johnson
Deffilippo	C.	Moringstar
Hayes	R. G.	Verplank
Riddick	R. T.	Vergara
Dennery	R. E.	Mackiewicz
Krywicki	Q. B.	Hanis
Kazio	L. H.	Brown
Holovak	R. H.	Brock
Principe	F. B.	Appolito

Score by quarters:

Purdue	0	0	0	6	6
Fordham	0	0	6	0	6

Failing in one drive, Jack Brown kicked out at the Ram 11 and Steve Kazio's return boot went to Brock, who returned 23 yards to Fordham's 37. Five plays later, Purdue was over for the score. Brock started and finished the drive.

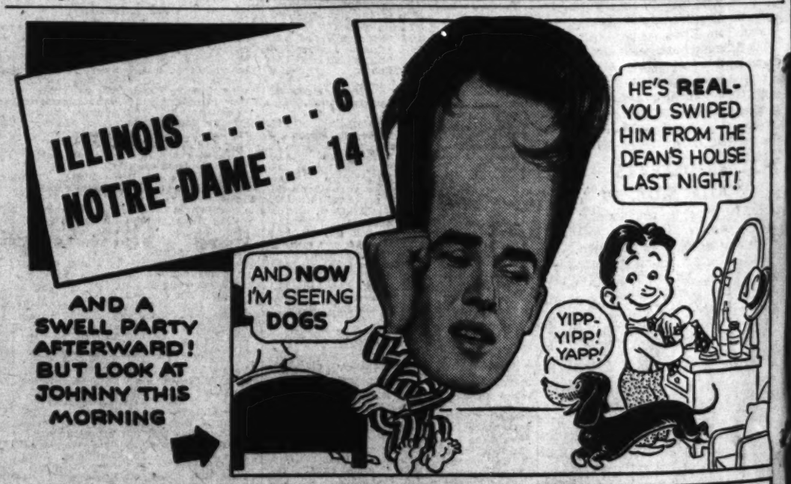
Getting a chance when Brock's kick for the winning point failed, the Rams came back with another whirlwind attack, again led by the speedy Eshmont, but it was broken up. The game ended in a Fordham fumble on the Purdue 40.

Marshall to Meet Wykoff.

Everett Marshall, who has been named heavyweight champion by the National Wrestling Association, will defend this title Wednesday night at the Auditorium when he meets Lee Wykoff, former St. Louis U. football player from Nevada, Mo.

EXTRA!
PANTS TO MATCH YOUR COAT AND VEST
And Have a Good Suit—$0.00
Samples to Select From
PLEATED SLACKS, $1.98 UP
THE PANTS STORE CO.
711 PINE ST.
Bring or Mail Vest or Sample


STOP THIS WASTE!
INSTALL 4-RING PISTONS IN YOUR FORD V-8
By Exchanging Your Motor
Can Be Bought as Low as
$6.60 PER MONTH
For 12 Months Nothing Down
Make First Payment in 30 Days
SAVES OIL & GAS
H&H MACHINE AND MOTOR PARTS CO.
4216 W. EASTON JE. 8484
OPEN EVENINGS



FOOTBALL
TODAY at 2:30 p. m.
ST. LOUIS
GUNNERS vs. NASHVILLE 'REBELS'
WALSH STADIUM, 5200 Oakland
4000 GENERAL ADMISSION TICKETS ON SALE AT GATE
55c
Reserved Sections, $1.10
Tax Included

MUNY FOOTBA LEAGUE BEGI SEASON, TOD

Managers of the four tea the Municipal Football Asso announced their probable s lineups for tomorrow's first games to be played as a header on the Drill Ground the Jefferson Memorial courts in Forest Park.

In the first game, at 1:30 o the opponents will be the saras, managed by Paul and the Ikens, led by Les In the second contest, at o'clock, the Food Centers Montgomey will oppose the plons of last year, the Joe manns, piloted by Bob Alex and Carl Wood.

The Lennemann lineup w the same as that which wo title a year ago. Most of t ternate players are also be uniform and the team appea club to beat if a new champ to be crowned when the ends in two months.

The Food Centers constitu improved team over last yea in the contest with the manns will pick up exactly the season ended last year the two clubs fought it out title.

The Ikens have been org around a nucleus of last Weber-Deibel players, plus t dition of several high schoo of last year. The Massaras many of the Stockholm athl a year ago. This team, to signed up a number of play bolster its roster.

The starting lineups and r of each club follow:

1:30 O'CLOCK GAME.

MASSARAS.	Pos.	IK
Russell	L. E.	
Williams	L. T.	
Morgan	L. G.	
Aldag	C.	
Kneikel	R. G.	
Witte	R. T.	
Brendle	R. E.	
Porter	Q. B.	
Varas	L. H. B.	
Roth	R. H. B.	
Falloni	F. B.	

Alternates: Massaras—Vieselmar bert, Martin, Gabriel, Conway, Schi Porter, Nolting, Laramie, Webb, Swain, Nuckles, Adkins, McClain, Ikens—Shine, Carlin, Buck, Huelbin sey, Clawson, Lagonarsing, K Knight, Fredrichs, Sumpter, Hedges

3:30 O'CLOCK GAME.

LENNEMANNS.	Pos.	FOOD CE
Alexander	L. E.	
Kunz	L. T.	
Tiffany	L. G.	
Wildfong	C.	
Weber	R. G.	Com
Green	R. T.	
Gerescher	R. E.	
Dickensen	Q. B.	
Mauch	L. H. B.	
Wood	R. H. B.	
Gordon	F. B.	K

Alternates: Lennemanns—Forsma falowski, Tombridge, DeSalme, Mueller, McElmurry, Mueller, Schroed sedes, Artmann, Cordell, Food Centers Payne, Lowell, Knebans, Borden, Marl Tiles, Constantine, Day, Sanguinet, Pol schultz, Hegumborg, Koch, Swope, Ryan.

Officials for both games: Refere Major. Umpire—Bill Powers. Headl —S. Rommelmann.

FOUKE SOCCER CLUB TO PLAY IN BENEFI PROGRAM, OCT

The Fouke team has been s ed to play one of the contes the benefit program being arr by the Soccer Players' Bene Association for the night of day, Oct. 25, at the Walsh rial Stadium, according to an nouncement by Les Hatchar sociation president.

The opponent of the Fouke is expected to be selected this Prominent players on the squad include Ed Begley, halfback; Howard Blaisdell a veteran Tom Erbe.

The Schumachers, winners championship of the Mu Soccer Association last yea play in the feature game program being arranged to p funds for injured soccer this winter.

WESTERN DEFEATS SOUTH SIDE, 14

Scoring once in the secon fourth periods, Western M Academy defeated South Side olic High School, 14 to 0, yes afternoon at Alton in a Pr tory League football game.

Ed Hagnauer ran over tackle from the four-yard l the second period and Dougla con crashed off right tackle the two-yard mark for the down thrusts. Bob Schr place-kicked both extra poin


Drunkenne Is a Diseas
This FREE Booklet Explains Facts That Every Per son Should Know
HERE is a treatise written on t case of inebriety and its cure, w especially for the Keeley Institut based on 57 years experience, emb the treatment of more than 400,0 tients, including men and wome all walks of life.
It tells you "why" the medical p clon recognizes drunkenness as a d what famous medical authoritie about the disease of drunkenness. "how" drunkenness can be cured booklet is free, and mailed in a plain lope. Write at once for your copy.
"There are no Keeley Institutes i State of Missouri."
Address W. N. Nelson, Secret
The KEELEY INSTITU DWIGHT ILLINO

CTORY

a Late ie Fordham

took Purdue's Boilermakers all they got was a tie 6-6 viewed by 31,000 frantic

THE LINEUPS

HAM.	Pos.	PURDUE.
	L. E.	Britt
	L. T.	Mikul
	L. G.	Johnson
	C.	Moringstar
	R. G.	Yeoplank
	R. T.	Vergara
	R. E.	Mackievicz
	Q. B.	Hrnzis
	L. H.	Brown
	R. H.	Brock
	F. B.	Ippolito

by quarters:

— — — — 0 0 0 6— 6
— — — — 0 0 6 0— 6

in one drive, Jack Brown out at the Ram 11 and Steve return boot went to Brock, turned 23 yards to Fordham's ve plays later, Purdue was or the score. Brock started ished the drive.

ng a chance when Brock's or the winning point failed, ms came back with another ind attack, again led by the Eshmont, but it was broken e game ended in a Fordham on the Purdue 40.

rshall to Meet Wykoff.

ett Marshall, who has been heavyweight champion by tional Wrestling Association, efend this title Wednesday at the Auditorium when he Lee Wykoff, former St. Louis otball player from Nevada,

EXTRA!
PANTS TO MATCH
OUR COAT AND VEST
And Have a Good Suit—$0.000
Samples to Select From
PLEATED SLACKS, $1.95 UP
THE PANTS STORE CO.
711 PINE ST.
ing or Mail Vest or Sample



MUNY FOOTBALL LEAGUE BEGINS SEASON, TODAY

Managers of the four teams in the Municipal Football Association announced their probable starting lineups for tomorrow's first-round games to be played as a double-header on the Drill Grounds near the Jefferson Memorial tennis courts in Forest Park.

In the first game, at 1:30 o'clock, the opponents will be the Massaras, managed by Paul McKee, and the Ikens, led by Les Haney. In the second contest, at 3:30 o'clock, the Food Centers of Bill Montgomey will oppose the champions of last year, the Joe Lennemanns, piloted by Bob Alexander and Carl Wood.

The Lennemann lineup will be the same as that which won the title a year ago. Most of the alternate players are also back in uniform and the team appears the club to beat if a new champion is to be crowned when the season ends in two months.

The Food Centers constitute an improved team over last year, and in the contest with the Lennemanns will pick up exactly where the season ended last year when the two clubs fought it out for the title.

The Ikens have been organized around a nucleus of last year's Weber-Deibel players, plus the addition of several high school stars of last year. The Massaras include many of the Stockholm athletes of a year ago. This team, too, has signed up a number of players to bolster its roster.

The starting lineups and reserves of each club follow:

1:30 O'CLOCK GAME.

MASSARAS.	Pos.	IKENS.
Russell	L. E.	Coughlin
Williams	L. T.	Lawlor
Morgan	L. G.	Biondo
Aldaf	C.	Haibi
Kriskel	R. G.	Sueffert
White	R. T.	Squires
Brendle	R. E.	Diani
Porter	Q.B.	Schulte
Varas	L. H. B.	Donahue
Roth	R. H. B.	Hurtman
Falloni	F. B.	Turner

Alternates: Massaras—Viesselman, Schubert, Martin, Gabriel, Conway, Schiefelbein, Porter, Nolting, Laramie, Webb, Bakula, Swain, Nuckies, Adkins, McClain, Andre. Ikens—Shine, Carlin, Buck, Huelbing, Lindsey, Chawson, Lagonarsing, Koprivica, Knight, Fredrichs, Sumpter, Hedge.

3:30 O'CLOCK GAME.

LENNEMANNS.	Pos.	FOOD CENTERS.
Alexander	L. E.	Songer
Kunz	L. T.	Schulte
Tiffany	L. G.	Pribble
Wildfong	C.	Frank
Weber	R. G.	Constantine
Green	R. T.	Mullens
Gerascher	R. E.	McGuire
Dickensen	Q. B.	Janeff
Risch	L. H. B.	Lange
Wood	R. H. B.	Schottel
Gordon	F. B.	Kestranek

Alternates: Lennemanns—Forsman, Rabinowski, Tombridge, DeSalme, White, Mueller, McElmurry, Mueller, Schroer, Arnolds, Artmann, Cordell. Food Centers—Payne, Lowell, Knehans, Borden, Marik, Thiel, Constantine, Day, Sangstuel, Pollenschultz, Hegumborg, Koch, Swope, Quinlan.

Officials for both games: Referee—Jim Major. Umpire—Bill Powers. Headlinesman—S. Rommelmann.

FOUKE SOCCER CLUB TO PLAY IN BENEFIT PROGRAM, OCT. 25

The Fouke team has been selected to play one of the contests on the benefit program being arranged by the Soccer Players' Benevolent Association for the night of Tuesday, Oct. 25, at the Walsh Memorial Stadium, according to an announcement by Les Hatchard, association president.

The opponent of the Fouke team is expected to be selected this week. Prominent players on the Fouke squad include Ed Begley, center halfback; Howard Blaisdell and the veteran Tom Erbe.

The Schumachers, winners of the championship of the Municipal Soccer Association last year, will play in the feature game on the program being arranged to provide funds for injured soccer players this winter.

WESTERN DEFEATS SOUTH SIDE, 14 TO 0

Scoring once in the second and fourth periods, Western Military Academy defeated South Side Catholic High School, 14 to 0, yesterday afternoon at Alton in a Preparatory League football game.

Ed Hagnauer ran over left tackle from the four-yard line in the second period and Douglas Deacon crashed off right tackle from the two-yard mark for the touchdown thrusts. Bob Schnaffnit place-kicked both extra points.



Drunkenness Is a Disease!
This FREE Booklet Explains Facts That Every Person Should Know
HERE is a treatise written on the disease of inebriety and its cure, written especially for the Keeley Institute. It is based on 57 years experience, embracing the treatment of more than 400,000 patients, including men and women from all walks of life.
It tells you "why" the medical profession recognizes drunkenness as a disease; what famous medical authorities say about the disease of drunkenness . . . and how drunkenness can be cured. The booklet is free, and mailed in a plain envelope. Write at once for your copy. NOW! "There are no Keeley Institutes in the State of Missouri."
Address W. N. Nelson, Secretary
The KEELEY INSTITUTE
DWIGHT · ILLINOIS



The Curtain Goes Up.

THE CURTAIN was lifted on the 1938 duck season yesterday. Providing the coming weather is ideal for ducks and not for sunbathing the longer season, from October 15 through November 28, will mean a great deal to local nimrods.

Last year's shooting was restricted by consistently balmy weather during the entire period. This year's season is extended two weeks, but the extra days come at the front and warm end of the calendar, as compared to the opening date of Nov. 1 last year.

All bordering states except Arkansas, which is in the Southern instead of the intermediate zone, have the same opening date and season as Missouri, Arkansas hunters will have their inning just one month from yesterday and will be allowed to remain there until Dec. 29.

Inasmuch as the weather this season has been very warm, no great flights of migratory birds have taken place, although large numbers of fowl are feeding on the upper Mississippi and Missouri rivers. Until cold snaps occur, no big flights will come in.

Missouri hunters are in a rather peculiar position. When the ducks fly there is no incentive for them to tarry long in this vicinity because of the inadequate feeding grounds. Therefore it is necessary to rely on cold waves in the north and west to keep the ducks and geese continually passing over.

• • •

Retrievers in St. Louis.

The Mississippi Valley Kennel Club, with President John K. Wallace supervising, held interesting trials for retrievers at the Dardenne Shooting Club, Peruque, Mo., last week-end, which brought the best dogs of the country to compete for the A. K. C. titles. Retrieving is very interesting. As pets, the dogs are friendly, playful and nice appearing. When it comes to working in field and blinds they are intelligent, obedient and willing.

For the average spectator, retriever trials are much more easily watched than are the field trials for bird dogs. In the latter, many miles must be covered in order to watch six brace of dogs at work. These miles are not easy ones, with hills to climb and creeks to ford.

In contrast spectators first go to the site of the field trials where they can watch the retrievers without moving over 300 yards during the afternoon.

For the water trials all dogs work from the same blind. For this day and age, when demand is keen for ringside and 50-yard line seats, these advantages cannot be overlooked.

A rosy future for retrievers in St. Louis seems likely. Rumor has it that several sportsmen are uniting to bring one of the top-notch handlers here to train their dogs. This means that within two or three years St. Louis will have a group of excellent dogs and more trials.

• • •

Wildlife Clubs in Action.

Fred Timmermann, president of the Wildlife Conservation Organization of Missouri, presided over the regular meeting at the Gambrinus Hall, 3638 Wisconsin, Thursday night. Over 150 members were present as the club formally adopted a constitution and by-laws.

The club has as its executives the regularly named officers plus a board of directors composed of six members, two being elected each year.

The purpose of the club is to provide improved facilities for the middle class sportsmen through proper education and legislation.

It is designed primarily for those who cannot afford to shoot over leased lands or private clubs. Inasmuch as nearly 90 per cent of our population is composed of the great middle class, this club may come close to its goal of 100,000 members within two years.

A letter from Conservation Commission Director Bode was read, expressing his pleasure at the work being done by this group and hoping that they would organize in every county in the State.

• • •

Beagles to Run.

George Wollmershauser of the St. Louis Beagle Club announced yesterday that an anonymous friend of the rabbit dogs has donated a trophy to be awarded the winner in the St. Louis Beagle Club Trials to be held Nov. 3, 4, 5 and 6 at the Von Hoffman Farm, Bourbon, Mo. There will be classes for 13 and 15-inch males and females.

Prior to the St. Louis Club Trials will be the Mount Vernon (Ill.) trials, beginning next Thursday and lasting through Sunday. Both of the above trials are very large from the standpoint of the number of entries. Both are run under the rules and regulations of the American Kennel Club.

• • •

Missouri Gets Forest Money.

A total of nearly two million dollars will be spent in Missouri during the next 10 years for the building of truck roads, highways and foot trails through national forests, according to a report recently received from the U. S. Forest Service.

A total of a little over a million has been appropriated for similar work in Illinois. Altogether, in the United States there will be 24,173 miles of highways, 113,396 miles of truck roads and 152,840 miles of foot trails built in national forests throughout the country.

• • •

Call of the Wild.

If you think you are one of the most adept at calling ducks within gunshot why don't you plan on taking in the National Duck Calling Championships at Stuttgart, Ark?

This year's events will be held Monday, Nov. 14th. The contest is sponsored annually by the Daniel-Harder Post No. 48 of the American Legion. Last year's champion is Harry G. Wieman, who used a manufactured instrument. Second and third-place winners used no instrument.

• • •

More Restoration Area.

A tract of 1118 acres of land near Ashburn, in Pike County, Mo., was donated by E. I. du Pont de Nemours & Co. to the Conservation Commission for a wildlife restoration area. Under the deed "the land shall be forever used for a public demonstration area for a combined forest preserve and wildlife restoration and control project." It will bear the name "Du Pont Reservation." The tract, which fronts the Mississippi River, will be suitable for raising quail and wild turkey and the upland area for deer.

Hark! Hark! the Dogs Do Bark And Call All Owners to Shooting Stake at Sturgeon This Week

Did you ever see a bird dog talking? Well, you will, or almost, if you can put aside everything and go to Sturgeon, Mo., for the four-day Missouri State Field Trial Association, opening Thursday.

There'll be an open stake for dogs of all ages, with one-hour heats on Thursday; an open Derby, 45 minutes, Friday; amateur all-age and amateur derby on Saturday and then the Shooting Dog Stake on Sunday when anybody who has a good shooting dog can take him out in the field and work him on birds.

The Shooting Dog Stake is dangerous, though, if you don't want to get mixed up in the field trial business. Your dog doesn't have to run wide, or be so steady to wing and shot as the field trial dogs. In other words the setter or the pointer that you follow through the weed patches and among the scrub oaks, may have just what it takes to win that Shooting Dog Stake, and once you've seen the competition, you'll probably be in the game for keeps.

Setters and pointers that can trace their blood back to the Mayflower of the canine world will be among the competitors at Sturgeon. If you know your dogs you'll recognize some of the names—Trainer Tom Lunsford's string, including Dr. Walker, Maryland Boy, Opekasit, Roy Kelly III, Nola; Jack Harper's Gold Dot and Smokey Ginger of Yates Center, Kan.; John Parker's Tallegar Sam and Tallegar John. John won the Chicken Championship in Canada this year as a Derby. John Gardner will be in the trials with Monie Ferst's Joe Snow II, from Atlanta, Ga., and he will show Asa Wallace's Joe of Ladue and Ladue's Tennessee Chimes and Mahlon Wallace's Ladue's Boston Saddle. John Dawson will show the dogs of Ed Pugh of Kansas City—Edmont Peggy and Edmont Joe—and Claude Beek's setters, Gentleman Ginger's Bob and Ginger's Duchess.

Praither Robinson will bring a string of dogs from the East and John Martin of Alma, Mich., will have his Pal Hansen II and Ten Ike. Dr. Roy Johnson of Ferguson will run his new pointer, Peagrim's Sue and Hugh Scott of St. Louis his Ellenwood Fritz.

Clarence V. Walker's dog, Mack's Lady Glory, won the open stake last year, with Asa Wallace's Joe of Ladue second and Edmont Joe, third. In the 1937 amateur stake M. A. Ferst's Roy Hays was the winner, with Joe of Ladue second and Loyal Wonneman's Wonnie's Pippin, third. All of these dogs, with the exception of Roy Hays, are expected to run at Sturgeon.

The State Conservation Commission has co-operated with the Missouri Association, helping in leasing the land and stocking the course. The association has 10,000 acres under lease for five years and this spring 164 mated birds were released and last month 500 young birds.

The public is welcome at the trials, without charge.

"We're glad to have the public," Asa Wallace, chairman of the association's board of directors, explained. "That's where we recruit new members. That's the way I became interested. I had a bird dog, I saw a field trial, and I was in the game. Field trials give you an opportunity of enjoying ownership of a bird dog through most of the year, whereas the hunting season lasts only 50 days."—J. R. S.



BURKES PLAY SPARTA TODAY IN CHICAGO

St. Louis soccer fans must turn their eyes to Chicago to find a professional game today in which they are interested. No professional match is scheduled here, nor has the Municipal League opened. But, at Chicago, the Burkes of East St. Louis oppose Sparta on one field and a half dozen St. Louis players line up with the Manhattans against a Milwaukee club at another field.

In the Manhattan team (formerly the Maccabees) will be Bill Gonsalves, Eddie Begley, Art Garcia, Werner Nilsen, Walter Ebinger and Bill Rogles, all of St. Louis. Nilsen and Garcia will be playing for the first time with the Chicagoans, but Gonsalves, Begley and Rogles have been conspicuous in recent victories.

At Sparta stadium the Burkes, who represent the Spanish Colony here and are sponsored by an East Side undertaker, have their lineup of last season almost intact for their match with the national champions. At outside right, in place of Art Garcia, will be Henry "Six" Vasquez. Jack Simmermann is scheduled to play center forward.

The North Side Sodality League will play a doubleheader this afternoon at Penrose Park, on North Kingshighway, and the St. Francis de Sales League will play two games at St. Louis Softball Park, Ohio and Shenandoah avenues.

Flyers Likely To Do Training At Champaign

The Flyers are virtually certain to do their fall ice-hockey training at the University of Illinois rink at Champaign, it was stated yesterday by President Ed Steffen upon his return from there. Only a few arrangements with university officials remain to be completed before a definite announcement can be made.

Steffen has ordered players to report here in St. Louis next Sunday and the plan is then to start training at Champaign a week from tomorrow. The Flyers would remain in Champaign until Nov. 1, when an effort will be made to play the Chicago Black Hawks of the National League in an exhibition game at the Arena if a new floor there is ready by that time.

If the Arena isn't ready by Nov. 1, the game may be played at a later date, but the local American Association season will definitely get under way Nov. 8, when Tulsa calls for a game with the Flyers.

Defenseman Ralph Taylor of the Flyers has been in the city all summer and Manager Johnny MacKinnon and Left Wing Bobby Burns are due to return from a Canadian scouting trip tomorrow. Leo Carbol, veteran defenseman, is on his way here, along with Bill Hudson, a center, and Fred Hergerts, purchased last week from Cleveland.

Others ordered to report are Hub Nelson, goalie; Cliff Purpur, Walter Brenneman, Billy Kendall and Ollie Mulvihill, forwards, and Joe Matte and Jean Pusie, defensemen. Pete Palangio, high-scoring left winger, who has served a stretch with the Black Hawks, has been offered a contract to play with St. Louis, but has not yet been heard from.

COMMUNITY CENTER SOCCER ENTRIES TO CLOSE WEDNESDAY

Entries in the Community Center Soccer League, under the direction of the City Recreation Department, will close at each of the centers on Wednesday night at 8 o'clock, according to Superintendent Robert D. Turner. Vacancies exist in several of the leagues. It is planned to open the schedule next Saturday.

Prospective team managers should contact directors at the following centers: Soulard at Seventh and Soulard streets; Mullanphy at Eleventh and Mullanphy; Cherokee at Thirteenth and Wyoming; Buder at Hickory and Ewing avenue, and Sherman at Kingshighway and Easton avenue.

CALIFORNIA AND STANFORD WIN ON WEST COAST

By the Associated Press.

SAN FRANCISCO, Oct. 15.—University of Oregon was toppled from the Pacific Coast Conference lead today as the Far Western football season neared the half-way mark with California, Stanford and Southern California unbeaten in league play.

While Oregon lost a thriller to Stanford, 27 to 16, at Palo Alto, Cal., the California Golden Bears displayed the form that carried them to conference and Rose Bowl triumphs last year as they overwhelmed the stubborn University of California at Los Angeles Bruins, 20 to 7.

The day's largest crowd on the coast—some 45,000 fans—saw Southern California defeat the Cougars of Washington State College, 19 to 6, at Los Angeles with two touchdowns in the final period.

At Seattle, Oregon State College broke into the victory column with a 13 to 6 decision over University of Washington. It was the second conference defeat for Washington.

In a non-conference game at Moscow, University of Idaho bowled over Gonzaga, 26 to 12.

Country Day Ties Milwaukee Eleven, 12-12

The St. Louis Country Day School, which for 10 years has tried to defeat the Milwaukee Country Day School, almost realized its hope yesterday afternoon when it battled the Milwaukee eleven to a 12-to-12 tie on the St. Louis field.

St. Louis took the lead early in the first quarter when Carl Lawton ran 55 yards for the score after receiving a short, flat pass to the left from Henry Carter on the Country Day 45-yard line. Stewart's attempted place kick for the extra point was short.

Bobby White, flashy Milwaukee halfback, tied the score in the beginning of the third quarter on a wide end run from the Milwaukee 21-yard line. The run was a culmination of a 55-yard goal-line drive.

On the third play in the fourth quarter a short lateral from Charlie Edison to Carter and a flat pass from Carter to Lawton netted the St. Louis team its second score. The attempted kick for the extra point was blocked.

Milwaukee received the kick-off following the St. Louis score and carried it to the Milwaukee 25-yard line. Off tackle plays by White and Carpenter moved the ball to the Milwaukee 37-yard mark. Harry Merwin then smashed off left tackle and drove to the St. Louis 10-yard mark before he was stopped. On the next play a pass from Bill Allis to Hack Noyes tied the score. White failed in his attempt to run the extra point over.

Lineups and summary:

MILWAUKEE.	Pos.	ST. L. C. DAY.
Lindeman	L.E.	Peckham
Smalley	L.T.	Stephens
W. Wright	L.G.	Lane
Sherman	C.	Johnston
Beaman	R.G.	Hodge
J. Wright	R.T.	Dooley
Noyes	R.E.	Erker
Allis	Q.B.	Skinner
Merwin	L.H.	Carter
Gridley	R.H.	Edison
Carpenter	F.B.	Lawton

Officials: Referee, Van Reen (Bradley); umpire, Pothoff (Washington); linesman, Duerringer (Ill.)

Score by quarters:

St. Louis	—	—	6	0	6—12
Milwaukee	—	—	0	0	6—12

Touchdowns: St. Louis, Lawton 2; Milwaukee, White, Noyes.

Substitutions: St. Louis, Morris, Brown, Boyleston, Stewart, Bland; Milwaukee, White, Schumm, Levine.

MUNY SOCCER LIST CLOSES WEDNESDAY AND PLAY STARTS OCT. 30

The Municipal Soccer Association entries will be closed Wednesday at 5 o'clock in the office of the City Recreation Department, 330 Municipal Courts Building, it was announced by Superintendent Robert D. Turner.

The final organization meeting of the team managers has been called for Thursday night, Oct. 20, at the Sherman Park Community Center, Kingshighway and Easton avenues, at which time officers will be elected and rules and regulations for the season will be voted upon. It is planned to open the season on Sunday afternoon, Oct. 30.

Openings exist in a majority of the senior, intermediate and junior leagues, it was stated. The age limits in the latter two divisions provide that no player may be more than 18 years old in the junior group and no one more than 20 in the intermediate group before Nov. 1 of this year.

The new scale of entry fees put into effect this year by the Central Council of the Municipal Athletic Association provides for a $25 fee for senior teams, $12 for intermediates and $5 for juniors.

MISS VINSON ARRIVES FOR ICE REVUE OF 1938

Maribel Y. Vinson, nine times United States ice skating figure champion, twice North American titlist and three times a point winner in the Olympics, arrived late yesterday from New York to begin rehearsals for Earl Reflow's Ice Revue of 1938, to be presented at The Arena, Nov. 4, 5 and 6. She was accompanied by her husband, Guy Owen, Canadian champion, who will be starred with her in the revue.

Vashon Held Scoreless.

Vashon and Lincoln, of East St. Louis, Negro high school football teams, battled to a scoreless tie in the latter's homecoming game yesterday afternoon. Lincoln once drove to its opponents' 10-yard line, but Vashon was never within the Lincoln 30-yard marker.

DUCK HUNTING OVER FLOODED GRAIN BARRED

Federal Authorities Reverse Former Interpretation of Regulation.

Reversing a former interpretation of regulations, Federal authorities have ruled that it is illegal to shoot ducks over flooded fields of unharvested grain, on the ground that such fields amounted to baited areas. This ruling was issued here yesterday as the 47-day duck season opened in Missouri and Illinois.

It was held to be permissible, however, to hunt the birds over harvested grain fields, even if flooded, on the theory that a proper harvest would leave little spilled grain as bait.

This decision was given in a letter to P. A. Noble, 1521 Delmar boulevard, secretary of the Missouri Duck Hunters' Association, from George Tonkin of Des Moines, Ia., regional director of game management for the United States Biological Survey, made public by Harry Barmeier, Federal game management agent here.

Prevoius Interpretation.

In a previous interpretation, Ira N. Gabrielson of Washington, chief of the Biological Survey, wrote to Missouri inquirers last November that it was not contrary to regulations to plant duck foods on a lake bed and kaffir corn in another part of the lake and afterward hunt there. Incidentally, at that time, Gabrielson held it was permissible to hunt water fowl over an unharvested corn field, if the grain was not shaken free.

There has been no change in the regulations, but the interpretation has changed. Early this month the Federal authorities called attention of hunters throughout the country to the drastic sentence given a resident of Ohio in Federal Court at Toledo on conviction of baiting wild ducks on a commercial hunting tract on the Lake Erie shore, by flooding a rice field to create a marsh. He was fined $1500 and sentenced to a year and a day in prison, but placed on probation from the prison sentence on his agreement not to use this or any other marsh for three years.

Form of Baiting.

"We have an opinion from the bureau's legal department," Tonkin said in his letter to Noble, "to the effect that it is not illegal to shoot ducks in harvested grain fields where in harvesting only such grains or seeds fall to the ground as cannot be avoided in prudent and economical harvesting, and flooding a field so harvested does not make illegal the shooting of ducks coming to such flooded field.

"But when grain crops are not harvested and water is turned upon the crops so as to bring the unharvested grain in reach of the ducks sitting on the water, such manipulation is equivalent to putting out grain to attract ducks, and shooting will be illegal. Of course, you can see that flooding a grain field just before shooting would be equivalent in hunting results to dumping grain in a barren pond; in other words, it would be just another form of baiting."

Reminding Noble that the Federal regulations were necessary for perpetuation of the sport, Tonkin explained that they were designed to give each zone a chance to get some ducks and to leave other ducks for breeding stock.

Season to Close Nov. 30.

"While each area," Tonkin added, feels it has a particularly aggravating problem, I believe that if the hunters will look at the situation as a whole they will see it is the endeavor of the Biological Survey to give all the sportsmen in the whole United States insofar as it is possible, an equal chance to obtain some of the wild water fowl."

The season will close Nov. 30 in Missouri and Illinois. Last year there was only a 30-day season. A change in regulations now permits hunters to have two days' kill in possession instead of one day's.

Congressman C. Arthur Anderson, in a letter to Lieutenant-Colonel P. S. Reinecke of the Army's Corps of Engineers, said Friday he had received many complaints from hunters unable to get authority to build duck blinds on Government owned land on the banks of the Alton Dam lake.

Anderson, who departed Friday night for Washington, said he would appeal to army officers there for a ruling.

Ruling on Hunting at Alton Dam.

Reinecke notified Agent Barmeier on Oct. 8 that he could not grant permission for the construction of blinds on property acquired by the Governemnt or in process of being acquired. The notification did not prohibit duck hunting on the lake and had no application to property still privately owned.

Permission to build blinds, Reinecke explained, could not be given until other Government agencies had decided what use they intended to make of the land. If the land becomes available for duck hunting, the Government probably would advertise the letting of leases for blinds by competitive bidding, Reinecke said.

CLARK'S SPEAKING DATES

Six Campaign Addresses Schduled This Week.

Six speaking dates in Northern and Western Missouri this week for United States Senator Bennett C. Clark, Democratic nominee for re-election, were announced yesterday.

They are: Tuesday, Macon at 2 p. m. and Chillicothe at 8 p. m.; Wednesday, Maryville at 8 p. m.; Thursday, Richmond at 9 p. m.; Friday, Lexington at 8 p. m., and Saturday, Boonville at 2 p. m.

SPY TRIAL IN NEW YORK ON AGAIN TOMORROW

Government Case Strengthened by One Defendant Who Has Pleaded Guilty.

By the Associated Press.

NEW YORK, Oct. 15.—With a jury selected and a guilty plea from one of four defendants, the Government prepared today to start presentation of testimony Monday in the trial of two men and a woman charged with selling United States military secrets to a foreign Power.

The opening of the trial yesterday provided the Government with a new and important witness by the unexpected guilty plea offered by Gunther Gustav Rumrich, 32-year-old Chicago-born son of Austrian parents.

His plea was offered two minutes after United States District Judge John C. Knox mounted the bench to direct selection of a jury of 10 men and two women, together with two alternates.

Paul G. Reilly, lawyer for Rumrich, in announcing his client's plea said Rumrich would testify for the Government.

The remaining defendants are Johanna Hofmann, former hairdresser aboard the German liner Europa; Erich Glaser, 28, a naturalized German and one-time United States army private who was attached to the Eighteenth Reconnaissance Squadron, at Mitchel Field, Long Island; and Otto Hermann Voss, 36, also a naturalized German, formerly employed at the Seversky airplane factory at Farmingdale, Long Island, where new pursuit ships are under construction for the army.

Each defendant faces a possible maximum penalty of 20 years in prison if convicted.

NEW JOB FOR PERSHING EX-AID

Brig.-Gen. Marshall Named Deputy Chief of Staff.

WASHINGTON, Oct. 15.—The War Department made Brig.-Gen. George C. Marshall, former aid of Gen. John J. Pershing, a deputy chief of staff of the army today. He has been in charge of the War Department's war plans division.

Gen. Marshall will be succeeded in his old post by Brig.-Gen. George V. Strong. Marshall succeeds Maj.-Gen. Stanley D. Embick, who on Oct. 1 became commander of the Fourth Corps Area, Atlanta, Ga.

GARAGES—Special Limited Time Only
1-Car Frame, $120 2-Car Frame, $175
2-Car Brick, $395 Sleeping Porch, $90
Brick Front Porch, $195
FHA LOANS TERMS AS LOW AS $5 MONTH
PERFECT CONST. CO., 4025 W. PINE FR. 0505
Solid Doors

Dunlap's Special . . Sunday 6 P. M. to 2 A. M.
Delicious Hot Donuts
LIMIT OF 3 DOZ. IN BOX — — — — 30c
10c DOZ. With This Adv.
2 SHOPS 3501 CASS AV. 2901 EASTON

LAST TWO DAYS TO BUY
a Central Hardware Furnace
AT THE LOW SUMMER PRICE!
Prices Are Going Up! Buy a Central Hardware Time-Tested Furnace Now at the Low Summer Price. Monday and Tuesday Are Positively the Last Two Days You Can Take Advantage of This Offer . . . BUY NOW AND SAVE! Let Our Engineers Furnish You Free Estimates on Complete Furnace Installation. Come in, or Phone EVergreen 2070.
NO CASH NEEDED
With a F H A Loan
Convenient Monthly Payments Will Be Arranged
NO RED TAPE
NO DELAY
"SUPERIOR" FURNACES
GRATES AND FIRE POTS ARE
GUARANTEED 20 YEARS
$49.50 For the Complete Furnace 18-In. Size
Larger Sizes Proportionately Low Priced
The celebrated Furnace made by Richardson & Boynton, manufacturers of high quality Furnaces for more than 100 years. A result of many years of practical and laboratory experience, scientifically correct in every detail of construction . . . built to give lasting heating satisfaction. Install one of these time-tested Furnaces NOW!
PRECISION-BUILT STOKERS
Beautifully styled and specially designed to minimize smoke and soot, and stop fuel waste. Only Stoker built embodying carburetor adjustment. Maintains even temperature at all times—thru automatic thermostatic control.
Entire Stoker With All Automatic Controls Completely Installed for
$173.50
35-Pound Size. Sturdy as a Steel Bridge.
One Ton of Stoker Coal FREE With Each Stoker!
THE FINEST IN STEAM AND HOT-WATER BOILERS
Let our Heating Engineers furnish you free estimate on a complete Hot-Water or Steam Heating Installation. You'll want the famous Richardson & Boynton Boiler . . encased in a square lustrous jacket, with 4-ply insulation.
Boilers Priced According to Size From
$63.50
CENTRAL HARDWARE CO.
811 NORTH 6TH ST. 1616 SOUTH KINGSHIGHWAY 6301 EASTON AVE.

Save In Union-May-Stern's

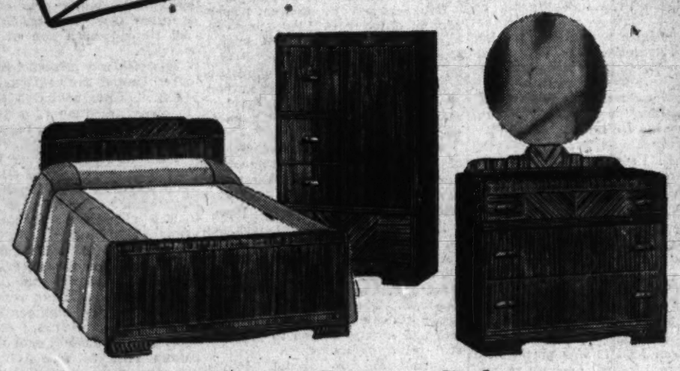
MILLION DOLLAR SALE

Our Great Million Dollar Sale offers untold savings in all departments, and here are some Suite bargains that will give you an inkling of what you can expect in the way of Living Room, Bedroom and Dining Suite values . . . to say nothing of the other Million Dollar Sale features! Compare! Save!



Loom-Point Frieze Suite $88

One of the better Suites offered in our Million-Dollar Sale at a substantial saving! Note the rich carvings. Covered in exquisite loom-point frieze. $149.75 value.



3-Pc. Modern Bedroom Suite $69

A substantial, dependable Suite in the modern mode—of fine walnut veneers. Particularly interesting is the large size Man's Robe. The 3 pieces—bed, dresser and Man's Robe. $99 value, for only



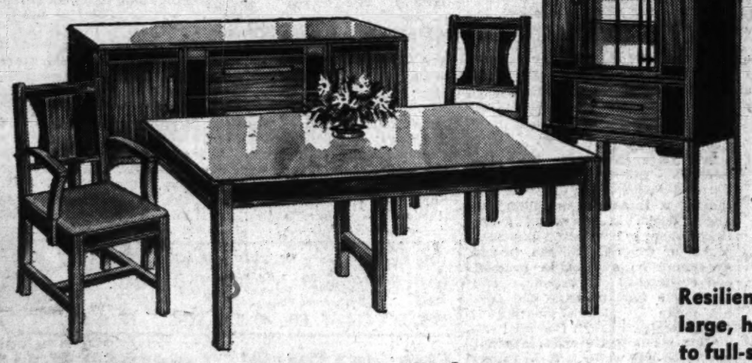
9-Pc. Period Dining-Room Suite $88

This value proves conclusively that you don't have to spend a lot of money to enjoy the exquisite beauty of good period furniture. Choice of walnut or mahogany veneers. $139 value—a bargain at



3-Pc. Maple Suite $59

Honey maple with maple leaf design and spool handles. Well made, substantial. The bed, double-deck chest and dresser or vanity—$85 value.



Modern Dining-Room Suite $49

Smart, sophisticated, in two-tone walnut veneerite. Table, buffet, six chairs (china extra) . . . at an amazingly low price. $79 value, for only



Bed-Davenport Suite $59

Resilient innerspring-cushion comfort in these large, handsome pieces. The davenport opens to full-size bed. Lovely wood carvings and fine upholstery fabrics. $99 value.

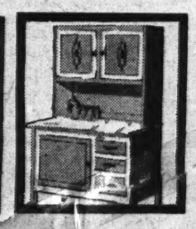
Easy Terms*

SPECIAL LOW TERMS*

Trade in Your Old Furniture



Unfinished Chests $6.95 Values $4.95



Kitchen Cabinets $26.50 Values $14.95



9x12 Axminster Rugs Seamless $34.50 Val. $25



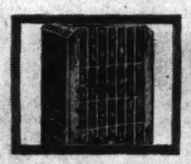
Secretary Desks $36.50 Values $24.95



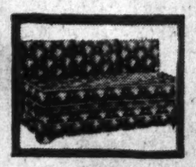
3-Pc. Bed Outfits $19.75 Values $11.95



Chest Desks $19.75 Values $12.95



Coal Circulators $34.50 Values $22.50



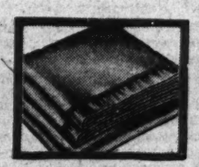
Studio Couches $19.75 Values $12.95



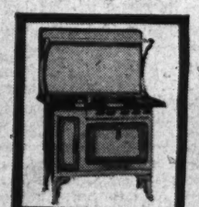
Gas Ranges $39.75 Values $29.75



Inn'r-Spr'g Mattresses Stearns & Foster, Values to $37.50 $15



Part-Wool Blankets $3.95 Values $2.69



Bungalow Ranges $49.75 Values $39.75



High-Back Rockers $6.95 Values $4.95



Phone Sets $3.95 Values $1.95



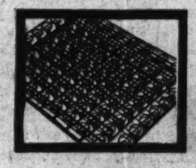
Barrel Chairs $30.00 Values $16.95



Cedar Chests $24.95 Values $14.95



Felt-Base Yard Goods 59c Grade 29c



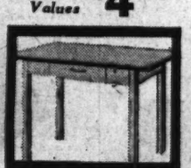
Fine Coil Springs $8.95 Values $5.00



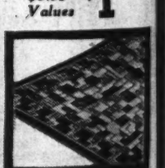
4-Piece Chair Group $29.75 Values $16.95



Odd Servers Vals. to $9.95 $4.95



Kitchen Tables $6.95 Values $4.49



9x12 Felt-Base Rugs $5.95 Values $3.95

DUO-THERM OIL CIRCULATOR

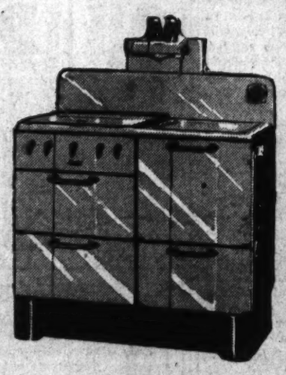


TRADE IN YOUR OLD STOVE

50 GALLONS OF OIL FREE!

$59.50 $1 A WEEK*

A modern, efficient Heater with all latest improvements. Bias baffle-board Dual-Chamber burner, automatic draft regulator, large capacity humidifier, oil control and many other features that put Duo-Therm head and shoulders above the rest.



MAGIC CHEF

Table-top range, fully insulated. Minit Minder! Electric light. Condiment set. Lorain oven-heat regulator. Was $109.50. Now ——— $79.50 With Old Range



Floor Samples and Demonstrators

$55—'36 Philco All-Wave, 5-Tube	$14.95
$55—'37 Philco All-Wave, 5-Tube	$17.95
$45—'38 Philco American, 5-Tube	$19.95
$60—'39 General Television, 6-Tube	$24.95
$60—'38 Philco All-Wave, 5-Tube	$34.95
$70—'38 Zenith All-Wave, 6-Tube	$39.95
$130—'37 Philco All-Wave, 11-Tube	$49.95
$180—'37 Philco 116X, 15-Tube	$69.95
$220—'38 Philco 116X, 15-Tube	$99.95

30 MONTHS TO PAY

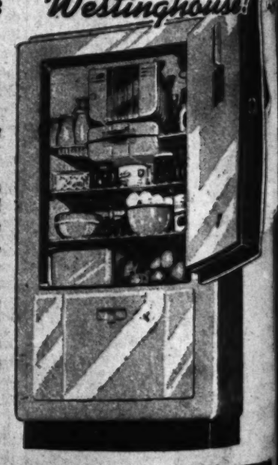
For This Dependable New 1938 Westinghouse!

$6.50 A Month Pays for It!

Carrying Charge Included

Small monthly payments make this marvelous new Westinghouse yours! It has the amazing Westinghouse Meat Keeper! 5.25 cu. ft. capacity, 76 ice cubes. Interior light, super-sealed insulation. Fast freezing. Hermetically sealed compressor unit with lifetime oil supply. It's so easy to own—why delay! Remember—a Westinghouse is guaranteed for 5 years! $169.50

TRADE IN YOUR OLD REFRIGERATOR



SARAH & CHOUTEAU
VANDEVENTER & OLIVE

UNION-MAY-STERN
OLIVE AT TWELFTH

206 N. 12th ST.
616-20 FRANKLIN AVE.



PART TWO

Tennessee Will On State Ga 30,000 Incub

Partridges, Pheasan Produced—Big Pools f

By SA

A Staff Correspo

PROPAGATION of quail an on a large scale at Tenne here, where work is progre plant. Already more than ha the undertaking and ultimate

About 30,000 young quail w old enough they will be release feeding conditions are favorab

One objective is to restore ab ant stocks of game birds thro out the State and to so encou their propagation in natural roundings that there will be quate supplies for farmers and er hunters.

Much of the rough, hilly not profitable for farming ca turned into a valuable reso when well stocked with quail other birds, in the opinion of o s of the State Game Farm.

Site Presented to State.

The pioneer promoter of the Lynn W. Hoskins, a Knox manufacturer, with a broad i st in conservation of wild life natural resources and a specia erest in providing good bird h g. Officials of the State De ent of Conservation give him credit for getting the project s ed. He picked out the site, a acre farm, of high, rolling gro considered to be ideal for the pose. Through his efforts and wi the co-operation of the owner, Will Massengill, the site was present to the State.

An attractive physical featur a large spring rising on the n side of the tract and sendin strong stream of cold, clear w in an irregular curve along north and east boundaries. flow of this spring is said to a age about 15,000 gallons a min sometimes reaching 30,000. I used as a source of water su for all the farm activities. An tric pump is used to fill a large erete storage tank erected on highest part of the farm.

Developing Fishing Stream.

The stream is being developed fishing and recreation. CCC w s are constructing low dams stone and concrete at interval form a chain of small lakes. T lakes will be stocked with s mouth bass and it is expected fees from fishing permits will substantially in maintaining farm. Cottage sites along the chain probably will be leased. old water mill on the property, in poor repair but still operat will be restored and will be a turesque feature.

Hoskins accompanied the respondent to the farm and plained the extensive plans fo improvement. A new headqua building, stone and frame, has been completed. On the gro floor are the offices and in basement are the electric incu ors. Five long brooder houses land southward from the m building. These have both ind and outdoor pens for the baby q

Near by a residence is under c struction for the farm superinte ent. A shop building has been ished and also a small build housing an electric power pl This plant is equipped with 30 horsepower Diesel engines, viding current for all the farm quirements, including heating incubators and brooders. It is pected that soon TVA curr from nearby Norris Dam will available, but the farm mana sent intends to keep the Di plant for stand-by service.

Built by CCC Workers.

of the construction work done by the young men CCC camp which has its qu on the property. The Natio Service has assisted in dra up plans for the complete p and is directing the constr work. Hoskins proudly how he had salvaged lu

$88

9x12 Axminster Rugs
Seamless
$34.50 Val. $25

Phone Sets
$3.95 Values $1.95

9x12 Felt-Base Rugs
$5.95 Values $3.95

TO PAY
Westinghouse!

11. 12th ST.
FRANKLIN AVE.

ST. LOUIS POST-DISPATCH

EDITORIAL SECTION

SPECIAL CONTRIBUTIONS

PART TWO — ST. LOUIS, SUNDAY MORNING, OCTOBER 16, 1938. — PAGES 1—6B

Tennessee Will Spend $2,000,000 On State Game Farm; Raised 30,000 Incubator Quail This Year

Partridges, Pheasants and Wild Turkeys to Be Produced—Big Spring Will Supply Pools for Fishermen.

By SAM J. SHELTON
A Staff Correspondent of the Post-Dispatch.

KNOXVILLE, Tenn., Oct. 15.

PROPAGATION of quail and other game birds is getting under way on a large scale at Tennessee's Buffalo Springs game farm near here, where work is progressing on a modern, scientifically designed plant. Already more than half a million dollars has been spent on the undertaking and ultimate cost is estimated at $2,000,000.

About 30,000 young quail were raised on the farm this year. When old enough they will be released at places in the State where cover and feeding conditions are favorable for their survival.

One objective is to restore abundant stocks of game birds throughout the State and to so encourage their propagation in natural surroundings that there will be adequate supplies for farmers and other hunters.

Much of the rough, hilly land not profitable for farming can be turned into a valuable resource when well stocked with quail and other birds, in the opinion of backers of the State Game Farm.

Photographs of the Game Farm are printed on page 17 of Pictures, in this edition of the Post-Dispatch.

Site Presented to State.

The pioneer promoter of the farm is Lynn W. Hoskins, a Knoxville manufacturer, with a broad interest in conservation of wild life and natural resources and a special interest in providing good bird hunting. Officials of the State Department of Conservation give him full credit for getting the project started. He picked out the site, a 420-acre farm, of high, rolling ground, considered to be ideal for the purpose. Through his efforts and with the co-operation of the owner, Will Massengill, the site was presented to the State.

An attractive physical feature is a large spring rising on the north side of the tract and sending a strong stream of cold, clear water in an irregular curve along the north and east boundaries. The flow of this spring is said to average about 15,000 gallons a minute, sometimes reaching 30,000. It is used as a source of water supply for all the farm activities. An electric pump is used to fill a large concrete storage tank erected on the highest part of the farm.

Developing Fishing Stream.

The stream is being developed for fishing and recreation. CCC workers are constructing low dams of stone and concrete at intervals to form a chain of small lakes. These lakes will be stocked with small mouth bass and it is expected that fees from fishing permits will aid substantially in maintaining the farm. Cottage sites along the lake chain probably will be leased. An old water mill on the property, now in poor repair but still operating, will be restored and will be a picturesque feature.

Hoskins accompanied the correspondent to the farm and explained the extensive plans for its improvement. A new headquarters building, stone and frame, has just been completed. On the ground floor are the offices, and in the basement are the electric incubators. Five long brooder houses extend southward from the main building. These have both indoor and outdoor pens for the baby quail.

Near by a residence is under construction for the superintendent. A shop has been finished and a small building housing an electric power plant. This plant is equipped with two horsepower Diesel engines, providing current for all the farm requirements, including heating the incubators and brooders. It is expected that soon TVA current from nearby Norris Dam will be available, but the farm management intends to keep the Diesel plant for stand-by service.

Built by CCC Workers.

Most of the construction work is being done by the young men in the CCC camp which has its quarters on the property. The National Park Service has assisted in drawing up plans for the complete project and is directing the construction work. Hoskins proudly recalled how he had salvaged lumber from abandoned CCC camps, thereby making possible much more construction than otherwise would have been possible with available funds.

Various departments of the Federal Government have provided approximately $500,000 for the improvement of the farm, but much of this has gone for construction of roads and drives, building dams, and clearing and beautifying the grounds. Materials must be provided by the State or private agencies. The Game and Fish Division of the State Department of Conservation spent about $22,000 last year for operation and maintenance of the farm and $5000 for construction. It is expected to make somewhat larger expenditures this year.

Revenue Increased.

New sources of revenue and better enforcement last year increased the revenues of the Game and Fish Division to $230,000 compared with $120,000 the year before. Hunting and fishing licenses produced $131,000 compared with $90,000 the year before, a new special fishing license tax produced $21,000 and a new shell tax $30,783.

Howell Buntin, director of the Game and Fish Division, said the game farm probably would be completely equipped by next spring, but more time would be required for the completion of the chain of lakes and the recreation area.

The output of the farm will be about 60,000 birds a year when it is fully equipped. Most of these will be bobwhite quail, but the farm also will produce wild turkeys, chukar partridges, ringneck pheasants and Hungarian partridges.

700 Wild Turkeys.

Last year the farm released about 700 wild turkeys in the wooded areas of the state. Turkey production is carried on in a segregated section of the farm. There the breeding stock of about 75 birds roams the fields, but with wings clipped to prevent flight.

About 500 pairs of quail are kept for breeding stock. The hens have their nests in well-constructed laying pens. The eggs are collected regularly and during the summer the electric incubators are kept going. The incubation period is about 23 days. When hatched the baby quail are very small—"about like a bumble bee," said Hoskins. They are cared for tenderly at first and for the first week the temperature in the electrically-heated brooders is kept at 95 degrees. For six weeks the chicks are kept in the brooder houses. After that they are placed in outdoor pens, about 25 to a pen. These holding pens are placed in rows on the rolling slopes of the hilly farm.

Everything Sterilized.

The brooders and pens were designed and constructed at the farm. They are made so as to be easily cleaned. All equipment is sterilized frequently and extreme precautions are taken to avoid the outbreak and spread of disease.

Some of the special advantages of the location were pointed out by Val Solyom, game technician of the Division of Game and Fish. The fact that long, gentle slopes extend both to the south and the north

Continued on Page 3, Column 4.

"WE OR THEY"

TWO WORLDS IN CONFLICT

By HAMILTON FISH ARMSTRONG
EDITOR OF "FOREIGN AFFAIRS"

Two Schools of Political Thought, Democracy as in America and Dictatorship With Its Philosophy of Power—Can There Be Any Relations Between Them?

I.

TWO WORLDS

To thee, old cause!
Thou peerless, passionate, good cause,
Thou stern, remorseless, sweet idea,
Deathless throughout the ages, races, lands,
—Walt Whitman.

OTHER Americans have like myself listened to League debates, compact of declarations, appeals, warnings, reservations; have talked with elected leaders in the capitals and corners of Europe—thousands of them, literally, in these 18 years—some perfunctory and pompous, some cynical and witty, some bombastic and tearful, some dignified, a few generous, two or three prescient and serene; have watched elections and plebiscites, cafe riots and strikes; have sat on countless iron chairs on countless terraces reading the conflicting reports of countless cabinet crises; have seen kings wade in trout streams, kneel rigid at midnight mass, open parliaments, lie in state; have watched so many kinds of men march—shouting or grim, desperate for bread, entranced by a slogan, on fire for a leader, in delirium for freedom won, in relief for freedom lost; have had private exhibitions of this dictator's magnetic eye and squared shoulders, special auditions of that one's wet and crescendo speech, as showy as a skyrocket and as convincing; have heard amplifiers blare and crowds thunder—Piazza Venezia, Red Square, Pariser-platz, Puerta del Sol, Ringstrasse—windows shuttered in fear or cascading flags and carpets and flowers; have huddled in attics with ex-Premiers around a gas-ring and a plate of speckled cakes; have seen wreaths fade on monuments and barbed wire rust in the undergrowth by quiet streams and chimneys smoke where new guns and gases are made.

Democracy, Dictatorship Considered on Their Merits

Nobody who has watched this confusion of struggling men and systems can have refrained from speculating on the relative merits of democracy and dictatorship.

In the United States the choice is made—made by reason and instinct. Most Americans, ranking governments by their ability to afford the greatest number the greatest material good, still consider democracy best able to do this, and without the spiritual sacrifice which the dictators exact. And there still are many who would prefer, in Newton Baker's words, "to be poor if necessary, but in any case free."

But there is another question. Can tolerably satisfactory relations ever in fact be established between peoples free and peoples in chains? Is not the gulf too wide? As the tide of violence rushes on from one vortex to another—the invasion of Manchuria, the murder of Dollfuss, the scrapping of Locarno, the fall of Addis Ababa, Fascist planes over Madrid—the question takes more acute form. Even if tolerable relations ever are somehow established, can they last for long? Is not the gulf too deep?

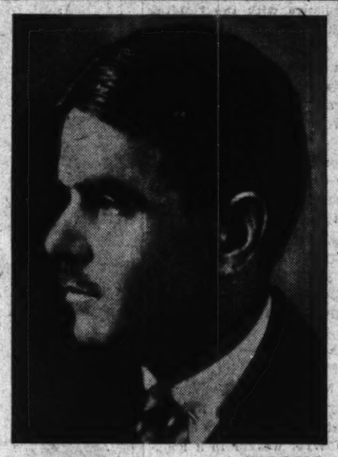
II.

THE GULF BETWEEN.

The people are converted into fuel to feed the mere machine which is the State. The skeleton eats up the flesh around it. The scaffolding becomes the owner and tenant of the house.
—Jose Ortega y Gasset.

THE gulf between the two conceptions of life is indeed deep and wide. Here, not absolute freedom certainly but great and precious freedom—freedom to think, to believe, to disbelieve, to speak, to will, to choose. There, not some freedom, but none—nothing but obeisance, body, mind and soul, before the iron will and upstretched arm of a restless, infallible master.

But what makes us speculate so somberly on the possibility of maintaining tolerable relations between these two worlds is not just that the dictators and their entourage of made-to-order philosophers, bogus scientists, subservient courts and dictated press hold different conceptions from ours about everything which we consider of importance. After revising histories, philosophies, Bibles and law codes they have proceeded to a revision of the dictionary itself.



HAMILTON FISH ARMSTRONG.

Editor's Note

IN this hour of Adolf Hitler's triumph in Czechoslovakia, where the German army has occupied large sections of Sudetenland as the result of the historic four-power parley at Munich, the Post-Dispatch today begins publication of a brilliant book which is especially timely in that it contrasts democracy and totalitarianism—Nazi, Fascist and Communist.

"We Or They" was the title chosen by the author, Hamilton Fish Armstrong, editor of "Foreign Affairs." His comparative study of dictatorships and democratic states takes its title and text from these words of Mussolini in October, 1930:

"The struggle between two worlds can permit no compromise . . . Either we or they! Either their ideas or ours! Either our state or theirs!"

This sense of struggle to the bitter end, in the writer's view, possesses all apostles of dictatorship. As confirmation, he cites a passage from Hitler's "Mein Kampf" that shows the Nazi leader holding a point of view identical with Mussolini's:

"Either the world will be governed by the ideology of modern democracy, in which case every issue will be decided in favor of the numerically stronger races; or it will be ruled by the laws of force, when the peoples of brutal determination, not those that show self-restraint, will triumph."

As another parallel, Mr. Armstrong presents two quotations from Lenin's works, in which the original Communist attitude is set forth as follows:

"The existence of the Soviet Republic side by side with the imperialist states for any length of time is inconceivable";

"An obituary will be sung either over the death of world capitalism or the death of the Soviet Republic."

Although Mr. Armstrong's book was first published two years ago, the subsequent course of events has more than borne out his views on the innate struggle between the two systems. Since the validity of his premise is thus confirmed, there is sound reason to believe that his study continues to hold a prophetic quality, in that it may cast light on developments that still lie in the future.

The book is printed in the Post-Dispatch by arrangement with the Macmillan Co., New York.

Since the end of the World War, Mr. Armstrong has spent a part of each year in Europe. As editor of a leading review of international relations, he knows at first hand dictators, rulers, prime ministers, emigres, journalists, army chiefs—all that diverse company of strong men and weak who have been making the troubled history of the past 20 years.

Also he is author of "The New Balkans," "Where the East Begins," "Europe Between Wars" and "Can We Be Neutral?" He was born in New York City in 1893, was graduated from Princeton University in 1916, served in the World War as an army lieutenant. After the war he began writing for newspapers and magazines, specializing on foreign relations. He has been decorated by France, Serbia, Rumania and Czechoslovakia.

No Medium of Exchange of Ideas—Fascist, Nazi and Soviet Administrations With Their Ideologies Have Literally Cut Off the Intercourse of Language.

The Lines Are Drawn, Both General and Specific.

The lines are drawn in terms both general and specific. On the one side are nations which assume that human beings have individual minds, wills and aspirations, and that this is the fact which differentiates them from other animals; that they have capacities for self-improvement, even if very slowly; and that they should be allowed to use their minds, exercise their wills, and manage their own affairs as a means of learning how to do all these things better.

Obviously the governments of these democratic nations are not ideal. They shelter plenty of narrow and selfish individuals who mistrust popular education and fear the power of the masses. But to the extent that these influence policy they must circumvent law and enlightened public opinion.

On the other side are nations which have never fully accepted the democratic conception of human progress, or which have discarded it because that sort of progress is aggravatingly slow and undramatic. The people in these states are living according to the rules of definite systems revealed to infallible men or groups of men, imposed and enforced by decrees and bullets, and considered permanently immune to criticism, first because infallible men do not need criticism, secondly—and more simply—because they will not tolerate it.

To us, these nations are now so far away that they seem on different planets. Those planets revolve around different suns from the ones we know. Each sun is a man—only a man—subject to the weaknesses, bodily and mental and moral, of other men. But he is set up on high where his aberrations affect the comfort, security and even the lives of millions of other men and women. A great number of these may mistrust or hate him. But their opinions and supplications do not carry through the thin cold air of his lofty altitudes, and they have no means to protect themselves from his possible folly. They are trapped.

Phenomenon Not New; the Lessons of History.

Of course this is not a new phenomenon. But each time it happens those who are caught in the trap are astonished. The members of the legislative assembly of the Second Republic voted in 1849 the law which enabled Napoleon III to achieve his coup d'etat. They kept on good terms with him while he cleared the administration of republicans, censored the press and suppressed the right of meetings. Then he calmly utilized the same law to put them in prison.

Lessons like these carried no warning to the liberal parties in Italy which thought to make use of Fascism just long enough to suppress their Socialist rivals, nor to the Italian industrialists who welcomed the Fascist solution of the labor problem on the erroneous assumption that the embryo dictator would remain "their man," that he would not inevitably swallow up the interests of both employer and employe in the interest of his personal regime.

Neither did historical precedent warn earnest Germans like Bruening that once they had shown how to govern without Parliament by a system of exceptional laws and decrees, the stage would be set for the von Schleichers and von Papens, with the Hitlers and Goerings close on their heels.

The von Papens and von Schleichers themselves were equally erroneous in imagining that they could make electoral bargains with people like the Nazis and still continue themselves to be the dominant factor in a sys-

Continued on Page 3, Column 5.

Germany's Ability to Turn Out Warplanes at 800-a-Month Rate Powerful Argument at Munich

U. S. Army Men Think Hitler's Potential Mass Production of Fighting Ships Was Decisive Factor.

By RICHARD L. STOKES
A Staff Correspondent of the Post-Dispatch.

WASHINGTON, Oct. 15.

IT was not the actual aviation strength of Germany and Italy which drove Great Britain and France to the capitulation of Munich, according to information in the hands of the United States Army Air Corps. Neither was it Germany's new dehydrated liquid air projectiles nor her modern technique of high-altitude bombing.

The surrender's true motive, experts of the Air Corps believe, was Germany's adaptation of the American invention of mass production to the building of military airplanes, on such a scale that with present facilities 800 combat and bombardment craft can be produced every month—an output which in the emergency of war could probably be stepped up to 15,000 a year.

On the other hand, owing to labor and financial difficulties, France's manufacture of military planes had fallen of late to 100 a month. Great Britain's production is estimated as something more than twice that of France, so that the two countries would have a combined output of between 300 and 400 planes a month. But Germany, declares an army observer who returned recently from that country, has 20,200,000 square feet of factory space devoted to building war planes, 160,000 workmen engaged in making plane bodies and other thousands busied with the construction of motors and guns. There also are four new colleges which graduate each year 800 aviation officers and 3000 non-commissioned pilots.

British vs. German Factories.

These German factories, the witness maintains, are even better designed for their purpose than similar ones in America, and many of them are scattered in "shadow plants," or small houses camouflaged with green roofs and surrounding trees so as to look from the air like farm buildings. The British factories were found to be housed in large units, poorly planned and insecurely situated. It is asserted that England's air program has cost several times that of Germany, with markedly inferior results.

One of the explanations offered is that the German mentality takes kindly to the processes of mass production, while the French and English temperaments do not. On the basis of three factors—performance, planes on hand and output facilities—this observer accorded to the four great Powers the following ratings: Germany, 10; England 5; Italy 2; and France 1. This would grant to the dictator countries potential air supremacy of 2 to 1.

Relative Strength.

But when one comes to actual strength during September, when the war scare was at its height, such statistics as are available paint a situation precisely opposite. It is agreed that by 1940 Germany can easily equip herself with a fleet of 6000 firstline planes, and thus—unless France and England multiply their efforts miraculously—become the world's top air power. All the chancelleries attempt to shroud their aviation resources in secrecy, and the Army Air Corps is far from vouching for any of the figures given here. But they are believed to be the best ascertainable, and to be reasonably accurate.

Recent calculations appear to demonstrate that when Chancellor Hitler confronted Prime Minister Chamberlain at Berchtesgaden the German Fuehrer had at his back nothing like the 10,000 military aircraft with which propaganda credited his nation, and that a strong trace of absurdity attached to the claim that Germany could launch against London 12 hourly waves of 400 bombers each. Maj. Alford J. Williams Jr., of the United States Marine Corps Reserves, who was in Germany last summer, estimated that its air force had grown since 1935 from 250 war planes to 2250, as has been told in the Post-Dispatch. By September the total had probably increased to 3000, exclusive of command, transport and training bombers and 2000 combat ships.

Italy was credited with 2600 firstline planes, of which 690 were bombers. France and England had together about 4000 military craft. So that Germany and Italy jointly commanded 5600 fighting planes, as against some 4500 for England, France and Czechoslovakia.

Russia Unknown Quantity.

The mysterious quantity in the situation was Russia, which at the beginning of the year was reported to possess 5500 war planes, including 1000 bombers, a large proportion of which were available for employment in Europe. Many students are inclined to accept this figure, and to hold that the Russians are the most air-minded people in the world. In that case, Russia, England, France and Czechoslovakia jointly controlled during September, in ships actually at hand, 12,956 military planes, or more than twice the total of Germany and Italy combined.

Why, then, did the democratic Powers, for the moment at least, yield to Hitler's exactions? The English naval fleet is incomparably superior to Germany's and the French army is still regarded as better than that of the Reich. Military authorities in this country hold that the Maginot line is probably impenetrable, but that the Siegfried line, still unfinished, could in all likelihood be pierced. England and France have in reserve the wealth, man power and raw materials of two empires. They had much reason to believe they could win a long war on land and sea. But they had equal reasons for doubting, the writer is assured, whether they could win a long war in the air.

Replacement Capacity.

The first of these reasons is Germany's astonishing replacement capacity for the manufacture of military planes, which England and France could not hope in the near future to approximate. By using her utmost resources, the Reich could launch into the air about 50 new combat and bombing planes each day. France and England together, in September, were producing 10 machines a day.

The second reason is a widespread skepticism, among French and British statesmen, as to the leadership, skill and morale of the Russian air fleet—a skepticism said to have been inspired in part by Col. Charles A. Lindbergh. He was alleged by British periodicals and Russian airmen to have told guests of Lady Nancy Astor, prima donna of the pro-German, pro-Fascist "Cliveden set," that "Germany possesses such a strong air force it is capable of defeating the combined air fleets of England, France, Russia and Czechoslovakia"; and that "the Soviet air fleet is without leadership and in a chaotic condition." Lindbergh has refused to comment on this report, and Lady Astor denied it. Rightly or wrongly, however, Lindbergh's opinions are declared to have had an important influence on the attitude of Prime Minister Chamberlain in the face of Germany's menaces.

It must be said that officers of the Air Corps are inclined to take Col. Lindbergh's judgment, if he really expressed it, with copious grains of salt, and to comment laughingly that the Russians must have shown the American flyer only their junk machines. These officers, on the basis of reports from observers in Spain, are persuaded that Russian pilots are superior to the Italians and not unworthy of

Continued on Page 3, Column 2.

ST. LOUIS POST-DISPATCH

Founded by JOSEPH PULITZER
December 12, 1878
Published by
The Pulitzer Publishing Co.
Twelfth Boulevard and Olive Street

THE POST-DISPATCH PLATFORM

I know that my retirement will make no difference in its cardinal principles; that it will always fight for progress and reform, never tolerate injustice or corruption, always fight demagogues of all parties, never belong to any party, always oppose privileged classes and public plunderers, never lack sympathy with the poor, always remain devoted to the public welfare; never be satisfied with merely printing news; always be drastically independent; never be afraid to attack wrong, whether by predatory plutocracy or predatory poverty.

JOSEPH PULITZER.
April 10, 1907.

LETTERS FROM THE PEOPLE

The name and address of the author must accompany every contribution but on request will not be published. Letters not exceeding 200 words will receive preference.

Other People's Troubles.

To the Editor of the Post-Dispatch:

YOUR especial journalistic interest in the plight of the tiff miners in the area south of St. Louis serves to remind us that we are usually very greatly concerned with uplift programs for other areas than our own.

The cotton areas of the South have their damnable labor and share-cropper conditions, the presence of which is kept constantly to the front by uplifters of New York's Park avenue, notwithstanding the fact that Park avenue practically starts with Harlem and practically ends in the shadows of the lower East Side, beginning and ending with two of the rottenest spots in Christendom.

Chicago has her slums just next door to her Gold Coast. The coal fields of Illinois or of Pennsylvania, or anywhere, have their pitiable conditions. We of New Madrid County have our poor housing conditions, our labor and share-cropper troubles and our under-nourishment.

I am often constrained to suggest that each of us look in his own backyard. The commonplace of our own slum areas changes to the bizarre, the lurid, the extravagance of other folk's shortcomings. The rottenness of another's situation serves well to keep the local Chamber of Commerce off our editor; he, then, salves his conscience by finding an outlet for his feelings in an area of scant density of newspaper circulation.

LINDELL BAGLEY.

Lilbourn, Mo.

On Having a Sense of Humor.

To the Editor of the Post-Dispatch:

WHEN the float, "Alexander's Ragtime Band," was passing in the Veiled Prophet's parade, a colored man standing next to me said to one of the characters on the float, "How's you, honey? I'se all right!" And it made me—an Irishman—feel better to know that some people have a sense of humor.

The Irish of 50 or 75 years ago were too broad-minded to "squawk" about such a harmless thing as that song, "Has Anybody Here Seen Kelly?"

The President is burlesqued in cartoons daily. But he is big enough to take it.

W. A. C.

Who Walter Murphy Is.

To the Editor of the Post-Dispatch:

NOTING your news article regarding the convalescence of James Roosevelt at the California ranch of Walter P. Murphy, I will give you these facts concerning the host:

He was born in Pittsburgh and moved to East St. Louis when his father became master mechanic of the Cairo Short Line, now the Illinois Central. His father invented the first steel box-car roof and accumulated a fortune.

His son was educated at Washington University and served his apprenticeship at the Cotton Belt shops as a machinist; subsequently he was a fireman and an engineer to qualify himself for heading the great business developed by the family. In addition to owning this E. S. Harkness ranch in California, he has one of the show places at Lake Forest and a home on Madison avenue, New York. He is the owner of the yacht Intrepid, the finest barkentine in the New York Yacht Club, and is a member of the New York, Chicago Club and the Racquet Club here. He is a bachelor philanthropist, deeply interested in the Warm Springs cure for infantile paralysis, is a personal friend of the President, and that is why he invited the son to his ranch.

AMICUS CURIAE.

Question for Mr. Ickes.

To the Editor of the Post-Dispatch:

WHEN Mr. Ickes and the other noble road-builders have finished all their national highways, national parks and national playgrounds, will they be still more liberal and furnish free tours hither, thither and yon for the impoverished taxpayers' enjoyment thereof?

And there are some of us who could appreciate one little path for pedestrians only, in what was once "Forest" Park.

M. W. BRAGDON.

That Olive Street Quail.

To the Editor of the Post-Dispatch:

REFERRING to the quail on an Olive street light standard, photographed recently by the Post-Dispatch:

This bird was probably a stray from a covey moving about during the "fall shuffle" that quail apparently perform, i. e., a process of seeking suitable winter habitats. It is known that extended movements may be made by a covey during this shuffle period; the birds have been known to fly across the Missouri and Mississippi rivers at such times. Since these flights usually occur late in the evening or early in the morning, and since frequently fog and smoke obscure the downtown districts at that time of day, it is easy to see how one or more quail could, in traversing the rivers, lose sense of direction and be forced down in the city itself. The fact that the bird stayed only a short time, and flew off when disturbed, would tend to support the idea that it was simply resting before seeking a more favorable habitat.

Columbia, Mo. WILD LIFE.

PROGRAM FOR DEMOCRACY.

What can democracy, caught in the rip tide from the Right and the Left, do to assure its survival? Beginning today, on the front page of this section, the Post-Dispatch is presenting Hamilton Fish Armstrong's "We or They," a remarkable diagnosis of the burgeoning conflict between democracy and dictatorship.

It is unusual for a newspaper to reprint a book that is two years old; in this case, one of the chief reasons for publication springs from the fact that it has been two years since the book was written. For in those two swift-moving years so much of what the author wrote has been verified that it bears a striking resemblance to prophecy and lends credibility to the ideological line of battle mapped out for the years ahead.

The author's prescience derives from a long and specialized experience in international relations, as director of the Council on Foreign Relations from 1922 to 1928, and as editor since then of the quarterly Foreign Affairs.

Examples of correct forecast of events in this book could be multiplied, but one or two will suffice. Warning that believers in democracy must present an unbroken front against dictatorships in whatever form, the author wrote:

> No one who finds excuses for Mussolini's suppression of liberty in Italy can object to Hitler's abuse of intellectuals, pacifists and non-Aryans in Germany (as should be understood in time by some well-to-do Jews who, when they view the Italian scene, favor authority and discipline whatever the cost and become indignant liberals only when they read about the excesses of Rosenberg and Streicher).

This was written two years before Mussolini voiced his strident "Me too" in the Nazi refrain of corrosive racism. Likewise the writer pointed out how the greater effectiveness of dictatorships in mobilization and rearmament challenges the practicability of democratic institutions in neighboring countries.

We in America would be blind indeed to assume that our own institutions will be unaffected by the type of government that comes to dominate Western Europe. It is the part of self-interest to extend all the co-operation possible in international trade and currency stabilization to strengthen the European democracies.

It is even more important, however, to be on the alert to prevent the spread of Fascism in the Western Hemisphere. With Germany, Italy and Japan all engaged in colonizing Central and South America, strengthening their economic grip and preaching their particular versions of the authoritarian doctrine, we should not be beguiled into thinking that the expanses of ocean between the Eastern and Western hemispheres afford the protection they once did. Only protests backed up by adequate armaments will be understood by nations guided by the philosophy that war is an ennobling experience and that might makes right.

Nevertheless, the defenses of democracy in this country depend not so much on battleships and airplanes as on a balanced internal economy. In Mr. Armstrong's chapter on the conditions that led to the rise of dictators to power in Germany and Italy, there is a clear warning for America.

We are not suffering from a corresponding multiplicity of parties, with the leaders marching in different directions, but economic insecurity, which shattered faith in democracy in Italy and Germany, casts its shadow over America. The Fascist demagogue addresses his appeal to the little men who have no jobs and to those who, having employment or businesses, do not feel secure in them.

Our unequaled resources have eased the blow of business stagnation, and the unemployed have been quieted by the narcotic of relief. But this necessitates borrowing on a vast scale. Unless effective steps are taken to restore prosperity, the strain on the public credit will carry us toward inflation.

The increasing presence of pressure politics, the habit of individuals and groups of looking to the Government for subsidies or hand-outs, the chronic disorder in labor relations, these are ominous symptoms. Fascism has been called the "neurosis of a maladjusted social order." America must work for an economy geared to plenty, for such an efficient utilization of our resources as will remove any danger of a breakdown of faith in our institutions.

It is no more than a facing of facts to say that in the world today democracy is on the defensive. The citizen who reads Mr. Armstrong's program for democracy will be better able to play his part in resisting the stresses to which democracy in America is subject from without and within.

The Attorney-General wants to open up the Dickmann Real Estate Co.'s closed bank deals with, say, a thinly veiled profits parade.

ON NURTURING IMBECILES.

In analyzing the work of the Johns Hopkins free clinic, Henry Mencken shows that a large percentage of its services in delivering babies is rendered to feeble-minded and syphilitic women. With characteristic violence of utterance, Mr. Mencken says: "Imagine permitting such ghastly caricatures of humanity to reproduce their kind *ad libitum*, and not only permitting it, but even facilitating it." The record shows that the children of these women become the pathological specimens of the next generation. "Twenty years hence their daughters will be back ready with more syphilitic babies."

Mr. Mencken's statement recalls a line in a decision by Justice Holmes, upholding a sterilization law: "Three generations of imbeciles are enough."

The world's armament bill will exceed 17 billions this year, and not a nation on earth is prepared for war. Well, anyhow, it's colossal.

SUCCESS AND SUFFIXES.

No man can calculate in advance the idiosyncracies and prejudices of Homo So-called Sapiens, Esq. There was Alfred Martinelli, for instance, running his little art shop in Philadelphia and not making a dime. How could he know what was wrong? It took a dust storm to fix things up for Martinelli. Dirt covered the last four letters of his name on the sign outside the door. Business started picking up right away, so now the enlightened art dealer asks a St. Louis Circuit Judge to alter his name to Martin. Petition granted.

Then there was the similar, yet wholly different, instance of Joe Benton, from Sayre, Ok. Joe contributed a seductive lyric tenor to the University of Oklahoma glee club, then went abroad to study. But a Joe Benton singing in Italian opera houses was displeasing to the Fascists, so the Oklahoman immediately became Giuseppe Bentonelli. Booked for the Metropolitan, he found the Italianate suffix a distinct asset, and retained it, though he did re-Anglicize the given name.

So it's possible to chart, if vaguely, a law of human nature. Anglo-Saxon names are best in the world of business; Latin ones in the world of art. "Elli" is a handicap or an asset, depending on how one earns his bread. Dale Carnegie might put that interesting formula in his next success book.

REALISM IN THE UTILITY FIELD.

It is a matter of prime business importance that the olive branch is being passed between the big public utility interests and the Securities and Exchange Commission. Chairman William O. Douglas of the SEC announces that several major corporations, including the powerful and hitherto implacable Electric Bond & Share Co., have agreed to file plans for the integration of their holdings and the simplification of their capital structures under the provisions of the Utility Holding Company Act.

St. Louis has a special interest in this development as it concerns the Laclede Gas Light Co., a unit of Harley Clarke's Utility Power & Light Co., but now controlled by Floyd Odlum. Laclede is encircled by the North American system and will certainly be affected before the program of integration is completed.

C. E. Groesbeck, chairman of Electric Bond & Share, announced his compliance with the Holding Company Act in terms which we may hope are indicative of a new attitude on the part of business. He spoke for "realism" as against "emotionalism," and Chairman Douglas responded that the commission regards the reforms as "evolutionary," to be worked out on the basis of voluntary proposals rather than arbitrary orders.

If similar working agreements can be evolved in other fields between the Government and finance and industry, it will mean much for the prosperity of the country. A few months ago, the electric utilities alone reported they were ready to spend three billion dollars in new construction if they were given the go sign in Washington. Maybe this handsome vision will now materialize, at least in part. It would be a good start toward the capital goods recovery which is so urgently needed.

IS ANYONE BLUSHING?

A skeleton is rattling in the closet of the Shouses—and no doubt it is clearly audible to the Raskobs and du Ponts, too. Miss Betty Shouse, comely daughter of Jouett, has become a WPA worker in a bookbinding project. As founder and director of the American Liberty League, if memory serves, Mr. Shouse and his associates had quite a lot to say about Harry Hopkins, the WPA and such boondoggling things as binding books, and now Miss Betty's on the payroll. It must be downright embarrassing.

Ulster tosses the orange into the garbage, pins a shamrock on its lapel and announces it is just as Irish as Dublin.

THE FEE SYSTEM IN ST. LOUIS COUNTY.

Issues in the St. Louis County campaign have been broadened to include the fee system, a subject whose discussion should be welcomed by every voter. This method of paying public officials is an archaism, carried over from pioneer days when conditions were wholly different from those of today. Its survival works an injustice upon the taxpayer, and makes office-holding a highly lucrative occupation.

Figures are presented, for instance, to show that Collector Benson has collected about $180,000 in salary and fees during his 12 years in office. His opponent, William C. Schramm, contrasts this scale, running up to $18,497 in one year, with the Governor's $6500 salary. Mr. Benson has read the handwriting on the wall; he, too, is running on a platform favoring abolition of the fee system.

County Clerk Miller's opponent, R. M. Farrell, also presents illuminating figures. Miller has drawn around $100,000 in salary and fees in 12 years, he says.

Such returns as these are outrageously out of proportion. Under this state of affairs, taxpayers make undue sacrifices so officials may be enriched. The sooner this obsolete system is abolished, not only in the county but wherever it exists, the better.

Soviet Russia takes off its coat and vest and pulls out its whiskers to say that its airmen are the birdskis.

PUSHING MR. WAYMAN AROUND.

It's really quite a shame the way City Counselor Wayman (who does not get his law from the dictionary) is being manhandled recently. President Mason and the Board of Aldermen nonchalantly tossed into the wastebasket his opinion that the board was compelled to approve the initiative petition to cut the Art Museum's revenue in half; and now Attorney-General McKittrick holds that the office of City Treasurer is an elective State office, as against Mr. Wayman's contention that it is a municipal office and that the Mayor can appoint a Treasurer. If Mr. Wayman gets mad and wants to make something out of it, we'll hold his coat.

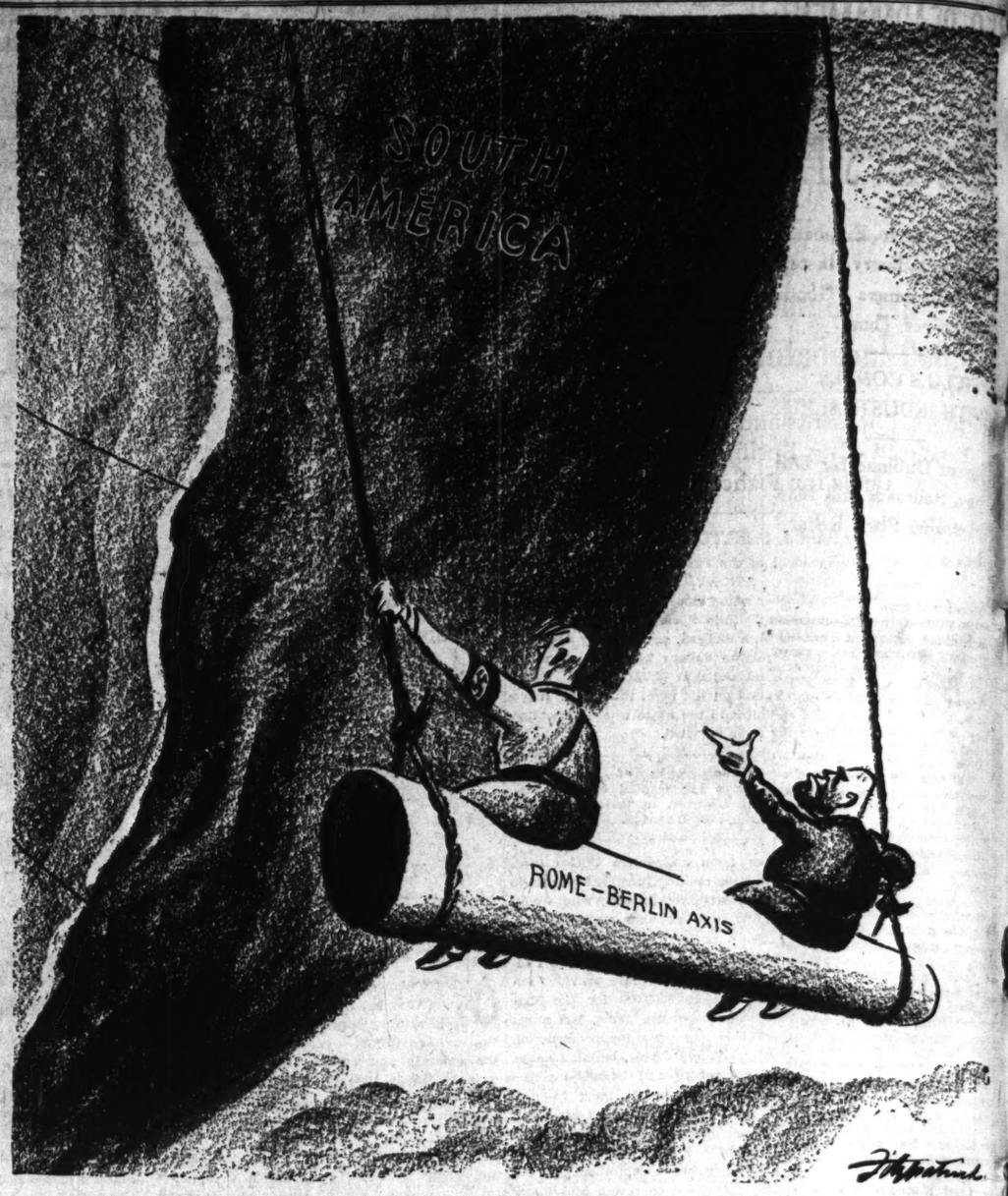
In discussing the Munich deal, the Montreal Star speaks of "deadly annihilation." That phrase rings like a fatal knell.

BREAK-UP OF THE KELLY-NASH TEAM.

Pat Nash, elder leader in the Kelly-Nash combination in Chicago, is quitting the political arena. He will retain for the time being his titles as National Committeeman and Cook County chairman, but the responsibilities that have been his in the Democratic machinery he is shifting to younger shoulders. And he is out of the fall campaign entirely.

This rest and surcease from the political wars is well deserved. The walloping he and his crowd took at the hands of Gov. Horner in the 1936 primary and the second dose this last April are as much as any boss should have to take. How soon will Mayor Kelly follow down the same trail to slippered ease? Chicago is getting ready to give an answer in the mayoralty campaign next spring. Early signs suggest that after this coming winter, Ed Kelly will be free to spend all his time under the palms of Miami Beach instead of the substantial part he now devotes to it.

Uncle Sam has chipped in $18,000,000 to help Chicago start a subway system, and how does the Tribune feel with all those coals of fire heaped on its gory head?



GETTING CLOSE TO HOME.

If Cardenas Were Overthrown

A popular leader who won't sell out, Mexican President is idolized by his fellow-citizens, says student of Latin American affairs; his idealism may be impractical, and he might be unseated were America's economic and diplomatic influence thrown against him, but Fascism, Communism or plain chaos would follow his downfall.

Hubert Herring, Author of "Pan-Americanism, New Style," in Harper's Magazine.

LAZARO CARDENAS' chief disability is his memory. Although he now lives in a city house and has a salary of $20,000 a year, he cannot forget the village of Jiquilpan in the semi-tropical State of Michoacan where he was born 42 years ago. Jiquilpan was and is Mexico. Its adobe houses have thatched roofs and earth floors. There was no regular school there 42 years ago, no physician, no decent water supply, no sewer. Few wore shoes. Cardenas' father had one horse and a little corn patch and a wife and eight children.

Lazaro Cardenas left Jiquilpan when he was 15, and enlisted in the army. But unlike many Generals and Governors and Presidents, Cardenas has not forgotten how hard it is to satisfy nine stomachs on a quarter. His memory plays him tricks.

Cardenas turns a candid eye upon the alien questioner. He is sincerely puzzled by questions about the land which he takes, about the oil properties which he expropriates. When asked whether he will continue his agrarian program, he replies, "We have granted lands to 8000 villages, but there are applications waiting from 15,000 other villages. The people must have their land."

When asked, "But if you have no money with which to pay, will you still continue your social program?" he replies, "There are thousands of Mexican towns and villages which do not yet have a decent water supply. Can we halt now?"

* * *

There is the stubborn conviction in Mexican minds that everything under the sod belongs to the nation. This conviction has tenacious roots. It goes back to King Charles III of Spain, who in 1783 ordered "The Mines are the property of my Royal Crown," including "all bitumens and earth juices." This principle was written into the first Mexican Constitution. Benito Juarez rewrote it into the Constitution of 1857. Carranza incorporated it into the Constitution of 1917.

There are imponderables in the Mexican oil picture. First must be listed the experience of the oil operators with Mexican labor leaders. Mexican organized labor has exhibited all the quirks common to labor movements everywhere, especially to new labor movements which have been fought.

Second, there are the accumulated experiences of the Mexican oil worker. The oil industry began to develop in 1900, under Diaz. Laborers were conscripted like slaves, and were paid slaves' wages. Living conditions were abominable. Life was cheap. Human beings were worked and discarded. There was no law in these camps but company law.

Then came the unions. They have been paying off a score of many years' standing.

Mexico admits liability for payment for all expropriated lands, but contends that "the time and manner of such payment should be determined by her own laws." It points out the difficulties under which Mexico labored in arriving at a just decision as to the validity and value of such titles, insists that the United States has no right to demand payments of claims by American nationals so long as Americans and Mexicans are treated alike.

The United States has more than a passing interest in Cardenas of Mexico. It matters much to us which way Mexico and the 19 other nations of Latin America go. Disquieting reports, such as those recently presented by Carleton Beals remind us that South America is being wooed by the Fascist Powers. The Germans, the Italians are playing their game in Brazil, in Peru, in sundry other nations. Lazaro Cardenas is a man to be cherished by a United States which soberly hopes for a triumph of democracy on this continent.

But it is a delicate equilibrium which Cardenas must preserve. Mexican Governments are easily overturned; the financial situation is desperate. The normal current budget of about $80,000,000 is inadequate.

The Government's account in the Banco de Mexico is overdrawn by over 150,000,000 pesos. The threat of fiat money is heard. Exchange is off and may go lower. Exports are down. If this drift continues, if prices go higher, if wages do not rise, there would be a situation which would precipitate revolution.

* * *

The United States is the chief threat to the stability of the Cardenas regime. And the United States—officially, at least—is exceedingly displeased with Cardenas. The United States might unseat Cardenas by the course which it takes. That course might be of repeated protests, crowding Mexico for payment of oil and land.

It might be followed by coercive measures, economic boycotts, the scaring off of tourists (already being done by some oil companies), the stoppage of the $100 duty-free allowance for returning travelers, a reversal of our silver policy. It is possible to break off diplomatic relations. That step would serve as eloquent invitation to some new individual or group of individuals in Mexico to turn out Lazaro Cardenas.

And then what would Mexico get? And what will the United States get?

Here are three guesses:

There is Fascism in Mexico, not chiefly rooted in the Germans and Italians, but in the potential alliance between reactionary industry and ambitious military cliques. They could weave a Fascist pattern of their own.

Second, there is a substantial body of doctrinaire Leftism in Mexico—with its stronghold in the labor movement. It has a few leaders of power. These like Stalin's phrases and might seek larger opportunity to try them out in Mexico.

Third, there is a wide variety of sectional jealousies. There are aspiring chieftains in the various states. They fatten on disorder. Let the central Government fail, and Mexico might be doomed to years of internal strife.

So Cardenas offers a hard choice to Roosevelt and Hull. They can take him, and like him, and co-operate with him so that his regime may flourish. Then we might have a democratic neighbor.

Or they can scold him, hound him, and perhaps break him. And then perhaps Mexico will have another kind of a President, not so democratic. In either case the United States will not collect. So perhaps the best course is to accept President Cardenas, despite his informal ideas on economics.

The CIO: An Inside View

Books in the News

BENJAMIN STOLBERG may err in "The Story of the CIO" (Viking Press, New York) in a number of details; he may glide over the broad sweep of things to alight heavily on a minor fact. Yet at the same time he has given the public the beginning of the literature of the labor movement, from which point other writers can take off on better map-making flights.

Stolberg's discussion of the origin of the break with the American Federation of Labor and his analysis of the development of Lewis from one of the most reactionary leaders of the A. F. of L. into leadership of a new and progressive social force is excellent. So is the treatment of the peace with Big Steel and the war with Little Steel. The chapter on vigilanteism, which appeared first in The Nation, is worth re-reading.

* * *

Most of the contents of the book was published in a series prepared for the Scripps-Howard newspaper chain, and there remain some of the bad guesses that disfigured it from the start.

Thus, in stressing the Communist menace in the United Automobile Workers, Stolberg fails to give the same full and critical attention to the Lovestoneite influence, and hazards the opinion, which subsequent developments negated, that the expelled officers would not get back.

Stolberg's cynical gift of disposing of a man whom he does not admire with an epithet has full play: "If there ever was a Machiavelli, Mr. Frankensteen is it." Another in the Detroit local is "a typical Socialist Boy Scout." Myron Taylor, who acceded to the organization of steel, is "platitudinous—profound, vain, and as bright as his best secretary." Homer Martin, however, is defended, particularly for his opposition to collective security as a national policy, although Stolberg characterizes him as a poor administrator.

* * *

Problems of statesmanship, Stolberg makes evident, beset labor unions, which verge on political action to supplement their social and economic aims. The writer does not take the position that workingmen who are "Red" should be excommunicated from unions, and he recognizes the value of an occasional agitator within the ranks, but the Communist stand against American neutrality or isolation in favor of collective action against aggressor nations seems to him the greatest of menaces.

On many of the fine points, the average reader has no way to judge, but it is possible for everyone to understand this summary: "By the end of 1937, the CIO had organized over 3,000,000 workers. It has done a lot for them. It has improved wages, hours and conditions. Above all, it has enriched their lives by giving them a new sense of solidarity, of human dignity and social purpose."

P. G.

SO SUCCESSFUL was Anne Morrow Lindbergh's "North to the Orient" that an appreciative audience is assured for her new book, "Listen! The Wind" (Harcourt, Brace & Co., New York). This volume is in effect a continuance of the previous one, since it describes another journey of the famous flying pair, this time from Africa to Brazil, in December, 1933. Mrs. Lindbergh proves anew, in beautiful and dramatic prose, that her literary skill is on a par with her seronautical ability. Col. Lindbergh supplies a foreword, appendix and charts.

P. G.

U.S. REARMAMENT TO CHANGE WHOLE RECOVERY SET-UP

Government to Emphasize Heavy Industry Instead of Consumers Goods, Executives Think.

OFFICIALS CONFER WITH INDUSTRALISTS

Program Outlined for Utilities, Railroads and Manufacturing Plant Rehabilitation.

By the Associated Press.

NEW YORKX Oct. 15.—Business leaders today estimated President Roosevelt's enlarged rearmament plan would stimulate industrial spending of at least $5,000,000,000 additional during the next 15 months.

The broad plans now being worked out in conferences between business executives and Government officials, they said, were designed to become the dominating factor in the recovery picture.

Executives spoke candidly—as they did eight days ago in predicting the President's program—under a pledge that they would not be identified.

The re-armament program viewed economically, they said, marks a basic change in the Government's recovery program, a switch of emphasis—which many business leaders have long sought—from consumer goods to heavy industry.

A fundamental goal will be the removal from WPA payrolls to gainful private employment of a major portion of the unemployed by the end of the period—in 1940.

Broad effects of the rearmament program, the executives said should begin to be felt by mid-spring and should reach a peak between 15 months and two years from the present, or in the summer and fall of 1940.

Chief Elements in Plan.

Chief elements in the defense program, aside from the obvious ones of army, navy and merchant marine expansion, were described as these:

1. A public utility expansion program involving expenditure of not less than $3,000,000,000 in the first phase (15 months to two years), for new power plants and interlocking transmission lines.

2. A railroad rehabilitation program, still in a very tentative state, in which the amount of $1,000,000,000 has been loosely mentioned, divided into about $300,000,000 for new rails and the remaining two-thirds for rolling stock and other necessary equipment to bring the roads, now generally in bad mechanical shape, to a point of military efficiency.

3. Industrial plant rehabilitation, chiefly in chemical, automobile, airplane, and heavy machine-making plants, in which buildings and equipment would be brought to top-notch efficiency for war-time defense purposes. Again estimates are at the tentative stage, but a rough survey has indicated that not less than $1,000,000,000 would be required over a 15-month period.

Backed by Gold Board.

Some of those who have been in touch with Government officials on the plan believe that the "moral weight" of the Government's credit position, backed by the largest gold board in the world's history, will be sufficient to start short term commercial credits for Government - approved construction which in turn would stimulate the equity financing markets.

The Government, it was said, plans to spend outright only what is needed for paint capacity which would be useless for commercail purposes but it will make loans as necessary, and extend its influence to foster and encourage commercial loans for approved projects which have a double purpose—military defense and peacetime use.

Various industrial groups, advised by financiers, and in consultation with Government officials, are now working out application of plans prepared in broad scope by War Department experts. The entire plan in detail will be submitted to Congress early in January.

CALVIN RINGGENBERG TO GIVE RUSSIAN PROGRAM ON ORGAN

Free Recitals Start Today at Graham Memorial Chapel, Washington U.

The first of a series of monthly organ recitals will be given in Graham Memorial Chapel at Washington University this afternoon at 3 o'clock by Calvin Ringgenberg. The recital is free to the public. The program will be of music by Russian composers. The next recital will be given No. 20. Today's program follows:

Prelude in G Minor, Opus 23, No. 5— Rachmaninoff
Revt Angelique from Kamennoi Ostrow — — — — Rubinstein
Musical Snuff Box — — — — Liadov
Procession of the Sardar—Ippolitov-Ivanov
Hymn to the Sun from Le Coq d'Or— Rimsky-Korsakov
Kiev Processional— — — — Moussorgsky
Berceuse from The Fire-Bird—Stravinsky
Marche Slav, Opus 31 — —Tschaikovsky

Bazaar at Shaare Zedek.

The Warshaver (Warsaw) Aid Society will sponsor an all-day bazaar next Sunday at the Shaare Zedek Auditorium, West End and Page avenues, to raise funds for suffering Jews in Poland.

China's Sorrow Is Her Sorrow



—Associated Press Wirephoto.

MME. CHIANG KAI-SHEK (right), WHOSE expression plainly shows her feeling for her war-torn country. The 40-year-old graduate of Wellesley College, has been married for 10 years to China's Generalissimo. The bags with Maltese crosses contain supplies for wounded soldiers, and Mme. Chiang leads a group of women of prominent families in distributing them to wounded in Hankow.

Germany's Ability to Turn Out Planes a Big Factor

Continued From Page One.

coping with the Germans; and that, ship for ship, the Russian combat planes have held their own remarkably well against Germany's standard fighting ship, the Messerschmidt M-109, a small single-seater with a fixed machine gun, liquid-cooled motor and a speed of 310 miles an hour. It has been praised as "the fastest and most easily maneuverable fighting plane in the world," and has been known to climb 9000 feet in the air and descend to the ground, all in the space of two minutes and five seconds.

Russia's Difficulties.

Granting Russia's merits in the air, there still remained doubt whether she would be able to bring her resources into play. Rumania held the only route by which Russia could touch hands with her allies and come to grips with Germany, for Soviet planes traversing Poland would have been in danger of being shot down. There were published assertions that Rumania would grant passage to Russian aircraft, but they were never verified by any official announcement. Whether this kingdom, in the last resort, would have granted ingress to Soviet planes still holds over as one of the unsolved questions of the war crisis.

In addition to such factors, several other disagreeable developments confronted the democratic statesmen at Munich. Two came from Spain, proving ground of the great Powers for the next European war. To begin with, French multi-seated combat planes, such as the Potez 45's, proved so distinctly inferior to single-seat types like the Messerschmidt that they became instantly obsolete. Secondly, when Hitler screamed at Nurnberg that Germany had the best anti-aircraft weapons in Europe, his opponents may have reflected uneasily that German .88's had been tried out at Lerida; that each of these pompoms fired 200 shells a minute; that a battery of six discharged 20 shots a second, and that three batteries set up "an impenetrable barrage" of 60 shells a second, extending 6000 feet into the air. Besides, even French observers admitted that larger German weapons, firing 21,000 feet aloft, had proved "extraordinarily effective."

Superiority in Air Bases.

It was known, moreover, that Germany possessed 750 air bases as against 260 for Great Britain and 250 for France! A strategic principle has come to be recognized that a definite ratio exists between first-line air strength and number of bases. Czechoslovakia, incidentally, had about 200 air bases, a number wildly out of proportion to its fleet of 456 front-line war planes. These fields, according to general understanding, were designed for operative use by the air forces of other countries, so that Czechoslovakia gained the nickname of "the airplane carrier of Europe." By air, the republic is less than an hour distant from France, and about 20 minutes from the Russian border.

A further lesson from air-fighting in Spain which may have given the English leaders pause was that while bombing operations over land are dangerous to the bomber, he can operate with relative impunity from the ocean in attacks on coastal points and on merchant ships either in port or on the high seas. As to warships, it is estimated that a bombardment plane flying 310 miles an hour at an altitude of 21,320 feet must drop its projectile 16,400 feet, or more than three miles, before arriving over the target; and that it may then whirl in a half-circle to escape artillery fire.

Czechoslovakia's bombers are only 14 per cent of her entire air force, instead of 40 to 70 per cent as among the big aviation powers. But the ratio in Czechoslovakia seems more nearly correct, judging by information gained in the Spanish laboratory. There it has been found that six combat ships are needed to protect one bombing plane.

Lessons of Spanish War.

Other data obtained at the Spanish experiment station, which were no doubt in the minds of the negotiators at Munich, and which in many cases are surprising and curious to the laymen, have been outlined by American and foreign observers as follows:

Infantry stands up badly against bombing from the air; but civil populations, paradoxically, endure it very well.

Even the best bombardment planes have no defense against pursuit ships except flight.

The increasing precision of anti-aircraft artillery is such as to command deep respect.

The multi-seat combat plane is no match for the single-seat fighter with fixed machine gun.

Because of the impossibility of identifying objectives, night bombing has been discarded generally as unprofitable.

Speed is of the highest importance, both for pursuit and bombardment.

"Assault" aircraft or "attack" as they are designated in this country have a primary role to play against ground forces.

All-metal planes, which are difficult to repair in the field, tend to be replaced by types that are part metal, and part wood and canvas.

Danger to Civilians.

No doubt the most horrifying example learned from Spain concerns the power of bombing planes to slaughter non-combatants. It seems agreed that Generalissimo Franco, despite numerous atrocities, has refrained from employing this species of destruction to the full capacity of his air resources. Since he is fighting a civil war, the motive is obvious. But no such scruples would obtain in an international war between Germans and Italians on the one hand, and French and British on the other. Recognition of this fact was shown last month in frantic preparations for the wholesale evacuation of London and Paris.

In modern warfare, airplanes fulfil one function of cavalry in scouting to procure information, and another in charging ground forces with machine gun and bomb, where the cuirassiers and hussars of old charged with lance and saber.

On retreat, they can pursue and harass the enemy until a reverse is transformed into a profound rout. This happened at Guadalajara, where the Italians suffered the most disastrous defeat of the Spanish war. Bombardment planes also supersede long-range heavy artillery. Every plane of the sort is capable of firing projectiles containing 110 pounds of explosive on objectives hundreds of miles distant.

At the beginning of this year, the United States ranked fourth among the nations in air strength, with a combined total, in Army and Navy, of 2512 planes and a personnel of 35,845. The current program for the War Department alone calls for a fleet of 2300 planes by June 30, 1940. With President Roosevelt's insistence that present world conditions demand largely increased expenditures for national defense, it is possible that in the near future the country's air resources will be abruptly expanded.

Puerto Rican Senator Dies.

By the Associated Press.

SAN JUAN, Puerto Rico, Oct. 15. Antonio R. Barcelo, 70 years old, Puerto Rican Senator and political leader for 40 years, died today. He recently suffered paralysis of the throat and tongue.

VATICAN ORGAN DISCUSSES 'BRUTE FORCE' IN AUSTRIA

Osservatore Romano Says Attacks on Cardinal's Palace Raise Question of 'Legitimacy' of Violence.

By the Associated Press.

VATICAN CITY, Oct. 15.—L'Osservatore Romano, Vatican City newspaper, said today the question of "the legitimacy of brute force" to combat contrary views had been raised by the attack last Saturday in Vienna on the palace of Theodore Cardinal Innitzer. The article was initialed by the director of the newspaper, Count Della Torre.

"The reaction (to the Vienna disorders) was such that despite precautionary official news concerning the effervescence of a few boys who were immediately dispersed and quickly punished, the authorities and (Nazi) party chiefs found themselves face to face with a fearful and shameful outbreak with vast, serious world-wide repercussions," the article said.

"They found themselves confronted with the question which now arises not in connection with one or another atrocious episode but in connection with systems which claim their own philosophy and own revolutionary rights. That principle is the legitimacy of the brute force of unhuman aggression against all divergent opinions, missions and activities even when affirmed and pursued within the circle of and in accordance with the customs of civilized society in tranquil discipline of thought and of religious life.

"Even if, instead of a sermon, a pastoral message of priestly protest, there had been a speech, an article, the political demonstration of barbarian devastation, the beating of men, injuring them and throwing them out of windows, which occurred at Vienna, would have been not less criminal, repugnant, and intolerable for civilized people among civilized peoples.

"And it is necessary also at this point where we are to repeat loudly and firmly what we always shouted during the raging of red tempests.

"As demagoguery in denying the right of existence to conscience, to thought, to speech, in denying faith, morality, religious customs was revolutionary tyrannical so also revolutionary tyrannical is authoritarianism which goes to the same extremes and tries to have itself accepted only because it boasts of being anti-demagogic.

"Wherever natural, divine and civil law are violated and infringed, humanity, religion, civilization and charity cannot fail to rise up on every side."

WHITE HOUSE RECEPTIONS AND DINNERS START DEC. 13

Social Schedule Lists 10 Dates for State Functions, Two for Unofficial Parties.

By the Associated Press.

WASHINGTON, Oct. 15. — The White House official social schedule, announced today, sets 10 dates between Dec. 13 and Feb. 2 for five State dinners and five receptions.

State dinners this season, honor guests and the dates are: Cabinet, Dec. 13; Diplomatic Corps chiefs, Jan. 3; the Vice-President, Jan. 10; the Chief Justice and the Supreme Court, Jan. 19; the Speaker of the House of Representatives, Jan. 31.

Receptions will be: Diplomatic, Dec. 15; judicial, Jan. 5; congressional, Jan. 12; officials of the Treasury, Postoffice, Interior, Agriculture, Commerce and Labor departments and Federal agencies, Jan. 24, and Army and Navy, Feb. 2.

Two other dates, not for State functions, also were announced: A debut party for Mrs. Roosevelt's niece, Eleanor Roosevelt, Dec. 27, and the Gridiron Widows' dinner Dec. 17. Miss Roosevelt is the daughter of Mrs. Roosevelt's only brother, G. Hall Roosevelt, and Mrs. John Cutler of Boston.

Tennessee Rears Wild Game Birds On Its State Farm

Continued From Page One.

was said to be particularly favorable. The cooler slopes are used to care for the birds in summer, and in winter the south and east slopes give the proper exposure. Extensive watercress beds in the spring branch provide a valuable food element.

Birds hatched early in the summer are ready for release in the fall, but the late hatches are kept until spring.

Hoskins pointed out the somewhat ragged appearance of the farm, and said that patches of weeds and brush are let grow as a lesson to farmers who visit the place. The weeds provide both shelter and feed for birds, he said, and the farm management hopes to counteract a tendency of farmers to keep their fence rows and unplanted lands so clean that there is no cover for game.

With the farm's limited production in its unfinished state the cost of bobwhite quail ready for release is about $1.05 each, and for wild turkey it is about $2.03 each. The management expects these costs to be substantially lowered when capacity production is reached.

Although there are other propagation farms for game birds in operation in the United States, the management of the Tennessee enterprise holds the opinion that this is the largest and most complete.

"We or They"—Two Worlds in Conflict

Continued From Page One.

tem which had the pretense of being parliamentary.

They all learnt too late that once a dictator has been permitted to entrench himself behind the guns and money bags of the state, and to monopolize the springs of public information and opinion, there remains for everyone else a very limited choice of alternatives. They may crowd abjectly about the steps of the new throne. Or they may conspire underground, at the risk of their lives. Or they may utter individual protests, and be put in jail. Or they may, if they can, escape abroad.

Democratic Concepts.

We who belong in the category of democratic states have gradually developed certain basic premises regarding the nature and conditions of civilization. We have agreed on certain terms for describing these premises, and we have invented instruments for giving them effect and means for changing those instruments if it seems desirable to do so. The accretion of acknowledged principle and agreed terminology enables us to talk intelligibly with each other about our various activities regardless of whether our ideas as to policy happens to coincide at all points, or at any point.

Thus we know more or less what we mean when we talk to each other about art, law, sport, education, religion, philosophy or science. We can exchange ideas whether we are Christians or atheists, whether we like Gainsborough or Dali, whether or not we believe in mental telepathy, whether we have round heads or long ones, whether or not we happen to favor the recall of judges or a Federal education system or labor injunctions. We can do this because we have gradually acquired a common vocabulary. Our minds can meet, even in disagreement, because the words we use have meanings accepted in advance.

But How to Tell Someone Else?

But how are we to talk to people who say familiar words but mean something else?

How, specifically, are we to discuss art with people who say "art" and mean "propaganda," to whom music by Mendelssohn is not music, and poetry by Heine is not poetry, and a novel by Thomas Mann is unworthy, not because of any artistic deficiency but because of some extraneous fact wholly disassociated from all possible measures of beauty and satisfaction?

Of what earthly use to us, except as exposes of the dictatorial mentality, are newspapers which are spoon-fed and censored to the point where they become (as Dr. Goebbels puts it) "sharp instruments of policy" and ready to be played on "like a piano?"

There is no music for us—nothing but noise and boredom — when the Italian press carries out Mussolini's promise "to play on every string, from violence to religion, from art to politics." Publication in an Italian, German or Russian newspaper of a chance word that could raise doubts regarding the infallibility of the regime sends author and editor alike to prison; and the same thing happens in several other countries.

Deadly Uniformity.

The result is a deadly uniformity. The same "facts" are put together with scissors and paste from the same mimeographed releases, played up or down according to instructions, and accompanied by the hortatory, cajoling or threatening comment ordered for that day by the Artifex Maximus—Count Ciano or Signor Alfieri, or Dr. Goebbels, or the Moscow press chief. (See Footnote 1 at end of article.) All of it is stereotyped, sycophantic flat, despite the shrillness, dull.

Gone is the reputation of the German scientific journals formerly read in learned circles the world over. Dead and buried are the famous old Italian and German newspapers — Corriere della Sera, Berliner Tageblatt, Frankfurter Zeitung—purveyors of news and organs of opinion once entitled to mention among Europe's half-dozen greatest. Pale impostors carry their mastheads and continue to use their type. Some of the old writers are at their desks; but daily they must be racked by the choice, "Shall we conform or starve?" Only minds deprived of the factual basis for critical judgment would give the printed product of this system of monopoly and terror the name "newspapers."

Neither Germany nor Italy speaks to us from these barren leaves. And is it really the authentic voice of the Russia of tomorrow which speaks in the accents dictated by the Kremlin?

What Can We Expect to Learn?

What can we or our children expect to learn from an educational system which does not proceed towards exact truth by historical research, healthy, scepticism, experimentation and free speculation, but (in the words of the German leader) aims to produce "the political soldier"?

Shall we go, as our fathers often did, to study science at German universities? They now demand what one of the most eminent of living scientists, Lord Rutherford, calls "that strangest of qualifications for the life of scholarship, 'Aryan' genealogies." Their classrooms and laboratories are closed to physicists like Albert Einstein or James Franck, physiologists like Gustav Hertz or Otto Meyerhoff; and they would not now admit men like Ehrlich or Fritz Haber who were their glory in days past.

Shall we go there for morals? "Important is not who is right," said Dr. Goebbels, to whom every teacher, writer and artist must make obeisance, "but who wins." The moral degradation indicated by this remark is explicitly affirmed as the aim of German teaching in a publication of the "Deutscher Philologenverband" urging that youth be taught not to reverence moral force, "which belongs to bygone times," and not to bother about whether he is acting nobly or basely ("the thing that matters is that he acts"). Here is the objective he is to be given: "to will with cold blood the anarchy of the moral world." (Footnote 2).

State of German Art.

Shall we go there for art? Forget the void left by all the musical and theatrical artists who have been expelled from Germany or who refuse out of dignity and principle to perform there, and judge the state of German art from a single specimen statement made by the man who is its official curator, Dr. Alfred Rosenberg. The German farmhouse, he writes quite seriously, "was the prototype of all later architecture. The farmhouses of northern Central Europe were the inspiration and source of strength for those who later on called themselves Greek when they went to the Balkans. The German peasant house is the original model of the Grecian temples and still today is an eternal model of German and Nordic architecture." (Footnote 3).

No Truth for Truth's Sake.

Shall we go there for historical research? "We will never approach history impartially, but as Germans," writes the Nazi educational organ, Die Deutsche Schule (September, 1933). But it was Dr. Rust, Minister of Education, who most authoritatively revealed the Nazi method of research in his address to the scholars gathered to celebrate Heidelberg's 550th anniversary. He emphasized Nazi emancipation from "the false idea of objectivity," and announced that "the old idea of science based on the sovereign right of abstract intellectual activity has gone forever."

Symbolically, the statue of Athena, goddess of wisdom, had already been removed from before one of the great college buildings (given by American friends of Heidelberg, many of them of Jewish descent), and replaced by the German eagle; and above the portal the inscription "To the Living Spirit" had been blotted out and replaced by the words "To the German Spirit."

Obedient to Dr. Rust's admonition, German scholarship the next day buried its dead with these fateful words of Dr. Ernst Krieck, professor of philosophy at Heidelberg: "We do not know of or recognize truth for truth's sake or science for science's sake." (Footnote 4.)

Intellectual and Artistic Life.

What do we find if we turn to contemporary intellectual and artistic life in Italy for inspiration and instruction? Let Signor Paolo Orano, Member of Parliament and professor of history of journalism at the University of Perugia, define for us the duties of the present-day Italian teacher:

"For Fascism such things do not exist as a philosophy independent of race; a culture without a nation; a world without an empire; knowledge which has no end but itself, a limbo for those who are afraid to devote themselves to proselytizing . . . All without exception must bear their part in the policy of Fascism, in private and in public, in every lecture room, from every pulpit. Woe to those who teach the youth of today that there is a culture which 'takes no interest in politics.'"

No wonder that where such requirements prevail one renowned scholar after another has preferred retirement or exile—De Sanctis, foremost authority on Roman history; Salvemini, foremost historian of the Risorgimento; Venturi, foremost historian of art; De Viti de Marco, author of classic works on finance; and a long list of others. Croce meanwhile writes in parables or is silent, Ferrero has escaped to Switzerland, and Sforza expounds the philosophy of politics in every language but Italian.

The gaps thus left will not be filled by the uniformed professors of philosophy and history and science that I saw in Rome, wheeling up and down, gun on shoulder, outside the Mostra della Rivoluzione Fascista, executing the tours of duty necessary to prove their ability to teach the majesty of matter over mind. Nor is the blank that is Fascist art rendered less conspicuous by Fascist Italy's boycott of Toscanini, whose pure and soaring spirit bars him automatically from consideration among the fit inheritors of the tradition of Dante. (Footnote 5).

Sole Aim Is Power.

Ortega y Gasset has written in "The Revolt of the Masses" that the fascist and Syndicalist ideologies have introduced to modern Europe a type of man who does not want to give his reasons for his beliefs, or even to be right, but simply to have the power to impose his opinions.

"This is the new thing," says the Spanish philosopher, "the right to be unreasonable, the 'reason of unreason.'" Doubtless there are men who would like to teach the truth as they know it at Bonn and Heidelberg (whence Spinoza could not now receive the invitation sent him early in the period which we call "modern times" to come there and enjoy "the utmost freedom of philosophizing"), at Bologna and Padua (where Galileo's inquiring mind would find itself in trouble today fully as much as it did in the seventeenth century). But the reason of unreason has them in its vise. From none of them can those who are not in that vise learn anything except a mortal fear of being similarly caught.

Sport Meaningless.

How are we to compete in games with people to whom sport is meaningless except as a channel for propaganda, at home and abroad, and as preparation for war? One of the clearest avowals of the dictator's conception of sport as propaganda was contained in dispatches from Berlin dated Jan. 8, 1936, quoting as follows a prominent Nazi official, Dr. Kurt Muensch:

"The non-political, so-called neutral athlete is unthinkable."

Those who are "politically blind," he added, cannot be allowed to be victors, because "victors must be pioneers in political influence."

Which is to say that the word "sport" does not mean a game as we mean it, either amateur or professional, but a political weapon. It operates to attract and regiment the young by allowing only those who conform to make use of sporting facilities or to be "victors"; and it advertises successes in internatiqnal contests as triumphs of the "new race," the "new state," the new "social concept," over old and effete races, states, systems.

The second business of sport is to condition young men physically and psychologically for service to the regime. Senator Maraviglia, member of the Fascist Grand Council, writes:

"Sport is not an end in itself . . . by popularizing and militarizing sports, Fascism accomplishes its greatest governmental work." (Footnote 6.)

The ultimate service demanded is obviously death on the field of battle. Dictators do not conceive of war as a dire possibility which may be forced upon them, but as an instrument of policy which may be useful at a given moment to the party-state. Because their ultimate reliance is on force they must always speak of war as enobling for those who participate, as something desirable in itself. (Footnote 7.)

Ignorance, Peace "Absurd."

And because the chief ally of those who plan offensive war is the ignorance and pride of their subject masses they must inculcate in the young such a disdain for knowledge and self-criticism that all individual doubts will be drowned out in the universal roar of approval when the loud speakers carry to every corner the leader's exhortation to attack.

Mussolini simply blurts out his inner conviction, then, when he says that peace is "absurd." He considers that peace is not absurd only when he perceives nothing which can be won by war, or by the threat of war and at the risk of war.

Hitler has admitted the same thing at least as often as he has said the contrary. The contradiction is only in terms. When he says that he does hot intend to start a war he means that when the moment comes for rearmed Germany to take what she wants, the responsibility for any war which ensues will lie not with him but with whoever opposes.

Everlasting peace, he writes in "Mein Kampf," would doom mankind to destruction. He believes that when confronted with tremendous battles for self-preservation, "so-called humanitarianism, that product of a mixture of stupidity, cowardice and superciliousness, will melt away like snow in the March sunshine" (p. 148).

Hitler's Words on Peace.

He often interjects pleas for peace, but they are as terrifying as his threats, for it is to be a peace "established by the victorious sword of a master nation which leads the world to serve a higher culture" (p. 438). And again: "Indeed, the pacifist humane idea may be quite good after the most superior persons have conquered and subdued the world in such a measure as makes them its exclusive master . . . Therefore, first fight, and then, perhaps, pacifism" (p. 315).

And again: "Anyone who really from his heart desires the victory of the pacifist idea in this world should support by every means the conquest of the world by the Germans" (p. 315) (Footnote 8).

Germans, echoes Gen. Goering, are proud to be known as militarists; and as justification he cites the fact that Prussianism is no longer a geographical but an ethical conception.

Von Papen struggles to keep in Nazi good graces by proving that the Potsdam of today, far from having shed its traditional character, now goes Hohenzollern militarism one better; Germany, he says, has finally dropped the word pacifism from its dictionary; the new Germans must be "physically and morally warriors," dreaming of the opportunity that may be vouchsafed them to die in battle rather than ignominiously in their beds.

Youth Organizations.

The means for making these visions come true are the schools and the youth organizations—in Germany the "Jungvolk" and "Hitler Jugend"; in Italy the "Figli della Lupa," the "Balilla" and the "Avanguardisti." Soviet Russia has parallel organizations called the "Octobrists," the "Pioneers" and the "Konsomol."

The child is put on the right track as soon as he can salute and play at soldiering. (Footnote 9). The schools direct (10) and limit (11) his mind; and the youth organizations through which he successively passes harden his body in route marches, gunnery and bayonet practice, gas drills and field maneuvers. Then, ignorant of the world and feeling it his enemy, strong in determination and in body, he puts on the colored shirt of the Storm Troopers or Fascist Militia or the tunic of the Reichswehr or Red Army.

It is hard to think of any part of the program as "sport." The 12-year-old boys I saw one Sunday morning near the Wannsee, gathered in trenches, and solemnly throwing dummy hand grenades at each other, seemed very far away from baseball on the back lot, hockey on the village pond, even from that thin upper crust of spectacular American sport which is publicized and promoted for cash.

This republication of Mr. Armstrong's book will be completed in installments, the second of which will appear in tomorrow's Post-Dispatch, with subsequent portions following daily. The footnotes marked in text follow:

Footnote 1—Giustizia e Liberta (an Italian emigre organ published at 21 rue Val-de-Grace, Paris) occasionally procures and publishes the daily secret orders issued to the Fascist press by the Ministry of Propaganda. The list covering the period May 1, 1936, to July 7, 1936, appearing in the issue of July 17, 1936, indicates the scope of the Ministry's activity. The 86 orders issued in that period include injunctions against mention of the promulgation of a new constitution in Soviet Russia (better that the Italian people remain ignorant of a dictatorship's decision to provide a facade of representative government); against estimating how many soldier dead can be contained in the "Ossario" at Amba Alagi (that might reveal discrepancies between reported and actual casualties in the African campaign); against mention of unemployment in Italian Africa; against reporting discussions of the International Labor Office regarding conditions and hours of labor; against publishing articles or pictures tending to show the "fraternization" of Italians and Ethiopians or to exalt "racial hybridism" ("Assoluta e netta division fra la razza che domina e quella che e dominata"); against giving details of the successful strikes in France; etc., etc.

2—Quoted by Ernest Wiechert in a speech at the University of Munich April 16, 1935.

3—"Blut und Ehre," Munich, 1934, p. 187. The 1936 edition indicates that 70,000 copies of this work have been sold to date.

4—The Frankfurter Zeitung of June 30 and July 1, 1936, and the New York Times of the same dates, after reporting the speeches of Dr. Rust and Prof. Krieck, gave the names of six American citizens who accepted honorary degrees from Heidelberg at the same ceremonies where those speeches were pronounced: Reginald A. Daly, professor of geology at Harvard; William May Garland, realtor of Los Angeles, Cal.; Henry K. Janssen, manufacturer of Reading, Pa.; Kirsopp Lake, profesor of Ecclesiastical history at Harvard; Dr. Harry Hamilton Laughlin, biologist and eugenist of the Carnegie Institution, and Ferdinand Thun, manufacturer of Reading, Pa. How different were the speeches made three months later at Harvard's Tercentenary, and what another glory in consequence belonged to the honorary degrees there conferred.

5—To Toscanini the weekly review Libro e Moschetto, which interests itself in the cultural education of university students, offers not homage but this: "I spit in his eye." (Cf. "Italian Intellectuals Under Fascism," Student League for Industrial Democracy, New York, p. 12.) The Italian press was of course silent about New York's demonstration of admiration for Toscanini when he made his farewell appearance with the Philharmonic-Symphony Society; but it printed columns about the various performances of a black-shirt band which made a propaganda tour of the United States.

6—Cf. John R. Tunis, "The Dictators Discover Sport," Foreign Affairs, July, 1936.

7—Generals sometimes have a different idea. Thus Marshal Badoglio on June 6, 1936, gave an interview in which he said that war is a horrible thing, to be deprecated as such (New York Times, June 7, 1936). The next day Mussolini failed to appear at Badoglio's triumphal review. On June 11 came the news that Badoglio had resigned as Viceroy of Ethiopia.

8—The first edition of "Mein Kampf" appeared in Munich in two volumes, published respectively in 1925 and 1927. The last page of the second volume contains the statement that it was written in November, 1926. The Duchess of Atholl has pointed out in her leaflet, "Germany's Foreign Policy," that this was more than two years after German reparations had been reduced under the Dawes Plan and more than a year after the Locarno Treaties had guaranteed Germany against aggression. All the quotations given in these pages are from the edition of 1936. They appeared in practically identical phraseology in the original edition. Incidentally, all except the third of the quotations printed above are omitted entirely from the version of "Mein Kampf" published in America as "My Battle."

9—Describing an exhibition of Italian toys held at Turin, the Gazetta del Popolo (June 25, 1936) writes that it "shows many new and original products, such as . . . machine guns mounted on tricycles, little armored cars instead of ordinary toy automobiles, and much other war material which is not expensive but gives much amusement." (Giustizia e Liberta, July 17, 1936.)

10—Even subjects like mathematics and chemistry are harnessed up. The German secondary schools now use textbooks with titles like "Mathematics and Defense Athletics," with problems in gunnery, topography, etc., and "School Experiments in the Chemistry of War Materials," dealing chiefly with poison gases. The London Observer (July 5, 1936) gives an example from one of the new school arithmetics: "Bombing aeroplanes, flying during the day, go at a speed of 280 kilometers an hour. Night bombing aeroplanes can only fly at 240 kilometers an hour. How many hours will each class of bombing aeroplanes need to cover the area between Breslau and Prague, Munich and Strassburg, Kiel and Metz?"

11—The race-bound national soul is the measure of all our thoughts, aspirations of will and deeds, the final criterion of our values." Dr. Alfred Rosenberg, "Der Mythus des 20. Jahrhunderts," p. 697.

MISSOURI INSURANCE AGENTS OPEN MEETING TOMORROW

Thirty-Ninth Annual Convention to Continue Till Tuesday; Speeches and Broadcast.

The thirty-ninth annual convention of the Missouri Association of Insurance Agents will open tomorrow at Hotel Statler and will continue through Tuesday.

On the program tomorrow are speeches by Morrison L. Clevlen of Poplar Bluff, president of the association; Richard E. Vernor of the Western Actuary Bureau of Chicago, and Walter E. Bennett of New York, of the National Association of Insurance Agents. At the dinner tomorrow night the first of a series of radio programs will be broadcast from station KSD, telling the part insurance has played in relieving financial distress.

Reports of committees will occupy the morning sessions Tuesday and in the afternoon the delegates will compete in a golf tournament.

YOUTH DELEGATE TO SPEAK

Rector From Nanchang, China, at Christ Church Cathedral Oct. 30.

The Rev. Kimber H. K. Den, rector of St. Matthew's Episcopal Church in Nanchang, China, and a delegate to the recent World's Youth Peace Congress at Poughkeepsie, N. Y., will speak at a mass meeting at Christ Church Cathedral Sunday, Oct. 30, at 8 p. m. During the preceding week, he will speak at various parishes in the Missouri diocese.

While in St. Louis, the Rev. Mr. Den will be the guest of the Rev. H. A. Woolfall, rector of St. Peter's Episcopal Church. He is a member of the executive committee of the National Christian Federation in China and the founder of the Lepers' Colony in Nanchang.

International Institute.

Seventeen nationalities will be represented at the annual meeting Thursday evening at 7 o'clock of the International Institute, 514 Culver way. Representatives of the various countries will speak at a round table discussion on the general topic, "My America." Election of officers will also be held.

Selected Stock Groups Continue Advance, Notably Electric Power, Aviation, Building Supply Issues

Sufficient Selling, However, Comes Into Market to Check Fast October Rise—Average Up 1.31 Points.

By the Associated Press.

NEW YORK, Oct. 15.—The stock market felt the force of profit selling this week, but thanks to a thumping one-day rally prices pulled ahead to the best in about a year and fair gains were retained.

Extension of the armistice between the Government and power companies into something like a peace parley helped the utility shares which led the list of those achieving higher ground. Electrical equipment issues benefitted from an expectation they would gain in orders and coppers, aided by excellent September statistics and two new successive boosts in the domestic price of the red metal, were sought in the trading. Residential construction reached a new high since the spring of 1931, and building material stocks were favored.

The Associated Press average of 60 issues which was up .3 of a point at 52.9 today, notwithstanding three small setbacks on Monday, Tuesday and Friday, was up .9 of a point on the week. The Utility composite made the best showing with a net advance of 2.5 points during the 5-day period. The Dow-Jones average of 65 stocks was up .30 for the day and 1.31 on the week. Transfers for the week (5 days) amounted to 8,981,190, against 9,674,470 last week, the final short session sales amounting to 1,468,810 shares.

Utilities, aircrafts and coppers ran away with the market today and, despite sluggishness of rails and other recent leaders, enabled the list to finish the week on a rallying note.

Best Saturday Since July.

Gains ran to 3 points or so in the speediest Saturday session since July 2. Numerous favorites hit new highs for the past year in the upswing and the ticker tape was 2 minutes behind when buying was briskest.

Buoying recovery sentiment after yesterday's slight drop were optimistic estimates of industrial activity in connection with anticipated national defense program which would involve airplane makers, copper producers and power companies.

Profit-taking bit into many pivotal stocks in the tail-end of the proceedings, and steels, motors, rubbers, mail orders, farm implements and oils ended with minor changes either way.

Outstanding gainers for the day included Consolidated Edison, Electric Power & Light, Columbia Gas, American Waterworks, Douglas Aircraft, United Aircraft, Sperry, Boeing, Glenn Martin, Anaconda, Cerro de Pasco, Phelps Dodge, du Pont and Westinghouse.

A heavy turnover in low-priced stocks accounted for much of the volume.

The day's commodity trends were mixed. Wheat at Chicago was unchanged to up ⅞ of a cent a bushel. Corn was ⅛ up to as much down and cotton lost 5 to 20 cents a bale. Foreign currencies shifted only a shade in either direction.

Day's 15 Most Active Stocks.

Sales, closing price and net change of the 15 most active stocks: United Corporation, 59,200, 4, up ½; Commonwealth & Sou., 54,900, 1⅞, up ⅛; Columbia Gas and El., 48,300, 9¼, up ⅝; Eng. Pub. Svc., 36,400, 8, up 1⅛; Am. Pow. and Lt., 35,400, 7, up ⅝; North Amer. Co., 28,700, 25½, up ⅞; Curtiss-Wright, 28,400, 6, up ⅝; North Am. Avia., 27,200, 11¼, up 1⅛; Consol. Edis., 25,600, 32⅞, up 1⅛; Elec. Pow. and Lt., 24,600, 13½, up ⅞; United Airc., 24,400, 32¾, up 1⅞; Stone & Web., 21,700, 13½, up 1¼; United Gas Imp., 21,700, 11¾, up ½; Nat. Pow. and Lt., 20,900, 9, up ¾; Am. Wat. Wks., 20,600, 13⅞, up 1.

For most of the week, traders who had confidently awaited a "corrective reaction" to the price upswing, under way now for the last four weeks, were cautious about entering on the buying side, but on Thursday, when it had not appeared, they bought a bit in a broad advance.

Big Utility Move.

In a week of generally favorable business news, brokers hailed as the most important item the announcement by Electric Bond and Share Co., one of the largest of the utility holding companies, that it was formulating a plan for integration of its subsidiaries in line with the request of the SEC that such plans should be submitted by Dec. 1.

The move was characterized at the White House as an example of real co-operation between business and Government and in utility circles it was described as a step toward working out the power problem with politics eliminated as much as possible and the needs of the country put to the fore.

Some in Wall street, however, said they preferred to wait until after the November elections before judging the extent of the rapprochement between the administration and business.

The week's industrial items included a contra-seasonal increase in railroad freight carloadings, a gain in electric power output, a boost in the rate of steel mill operations and a 34 per cent jump in the number of new cars turned out by automobile producers. Prices of some basic commodities steadied or improved, although there was further weakness in crude oil, and competitive bidding for automotive business sent the price of sheet steel down $4 a ton. Output of textile mills declined, but observers said new orders were being booked at about twice the present rate of operations.

Summary of Trade.

The Associated Press index of industrial activity advanced to 79.7 per cent of the 1929-30 average from 79.0 per cent. A year ago it stood at 96.0. Retail trade was more or less static, with the active Columbus day holiday helping out. Wholesale orders, however, increased as forward buying was resumed, Dun & Bradstreet reported.

Volume was comparatively heavy in the stock market, and while except for one day buyers were not in the ascendant, offerings were absorbed easily enough and never appeared in sufficient quantity to cause alarm. Foreign activity was on the purchasing side on balance, they said, and investors came into the market on the recessions.

Utility bonds paced the loan market, forging ahead generally to new 1938 highs. Otherwise little progress was made, although most divisions held fairly steady in the averages. New financing was virtually at a standstill, but comparatively heavy offerings were foreseen for next week.

STERLING EXCHANGE IN RENEWED RETREAT

Huge Excess of Merchandise Exports in Last Year Cited as Factor in Gold Flow Here.

By the Associated Press.

NEW YORK, Oct. 15.—The British pound led a renewed retreat in European currencies during the week. Capital, it appeared, still was moving toward the dollar, partly because the United States in the last year has piled up a huge excess of merchandise exports, necessitating use of liquid foreign funds in this country and gold shipments to balance the international scales.

Also overhanging the markets, exchange men said, was the longer-term threat of war, although immediate prospects of large-scale conflict were removed by the settlement of the Sudeten German problem in Czechoslovakia. Reminding money centers of world-wide preparations for war were French and American plans for increasing Government expenditures on war machinery.

The hangover of the recent panicky flight of capital from Europe, at the height of the September war fears, appeared in huge arrivals of gold from England. Upwards of $125,000,000 of the yellow metal reached New York on trans-Atlantic liners between last Saturday and Wednesday. Most of this metal was consigned to the American stabilization fund and did not appear in the official reserve figures.

The New York Reserve Bank's figures, however, showed for the week ended yesterday further engagement of $30,872,000 in gold for shipment here, mostly in London.

With foreign exchange operations reduced to a week-end trickle, changes of major European monies in terms of the dollar were narrow today.

Sterling maintained its balance after Friday's minor rally and ended unchanged. The French franc, however, dipped .00¼ of a cent, the belga lost .01⅜ of a cent and the guilder ended .01 of a cent lower. Swiss francs were unchanged.

Gold totalling $6,000,000 was engaged in England and $800,000 in India for shipment here, the Federal Reserve Bank reported.

UTILITIES FEATURE TRADE ON THE CURB EXCHANGE

Volume of General Business on Curb Largest Since Sept., 1937.

NEW YORK, Oct. 15.—Demand for utilities also highlighted the curb market. Ending fractions to two or more higher were Electric Bond & Share, American Gas & Electric, Niagara Hudson Power & Cities Service. Electric Bond & Share preferred ran up 4. Volume of 385,000 shares was the best for any Saturday since Sept., 1937, and compared with 138,000 a week ago.

UTILITY STOCKS RISE IN TRADING AT CHICAGO

By the Associated Press.

CHICAGO, Oct. 15.—A rise in utilities featured an active stock market today in which most issues advanced fractions to more than a point.

Sales in the short two-hour session totaled 43,000 shares, compared with 49,000 shares in yesterday's five-hour market. Of 91 issues traded 50 closed higher than yesterday's finish, 17 lower and 24 unchanged.

THE WEEK ON NEW YORK STOCK MARKET—

Range for 1938 High.	Low.	Stocks and Dividends in Dollars.	Annual	Sales in 100s.	High for Week.	Low for Week.	Close for Week.	Ch'ge for Week.
		A						
56¼	38¼	Abbott Lab 1.60a		12	56¼	55½	56	+1
45	30¼	Abr & Strauss	††1¼a	†260	45	41	45	+5⅛
52	28	Acme Sti l		7	46	44¼	46	+2¼
12⅜	6¼	Adams Exp .10e		89	12⅜	11¾	12¼	+⅜
30	16⅜	Addressog 1.40		6	29¼	27½	29¼	+1⅜
67¼	40	Air Reduction 1a		67	67¼	65¼	67	
1¾	⅝	Air-Way El Appl		11	1¾	1¼	1⅜	+ ⅛
13⅜	8¾	Alaska Juneau .60a		181	10¾	9¾	9¾	− ⅛
1⅝	⅞	Alleghany Corp		70	1⅛	1	1⅛	
17⅜	5½	Alleghany pf xw		4	10⅜	10	10	−1
17⅞	6¼	Alleghany pf $30 ww		48	13	12	12	−1
17¼	5	Alleghany pf $40 ww		6	10⅜	10½	10½	− ⅛
17½	7¾	Alleghany pr pf		6	13⅛	12¼	13	+ ⅛
19⅝	14⅝	Allegheny-Lud .8ti		42	19¼	18½	19	
14¼	4½	Allen Industries		19	13⅝	12⅜	13½	+ ½
194	124	Al Chem & Dye 6		29	194	190½	192	
11¼	7	Allied Kid ⅛		5	10½	9½	10⅛	+⅛
14⅞	8⅝	Allied Mills ⅛e		34	14	13	13¼	+ ¼
12⅜	4½	Allied Strs		500	12⅜	11⅝	11¾	− ⅛
66	38	Allied St pf 5		7	69	66	68½	+2⅝
20	11¼	Allis-Ch Mfg 1¼e		257	55½	53	55	+1⅜
4⅜	1¼	Amal Leather		69	3¼	3	3¼	
24	10	Amal Leather pfd		8	22½	21	22½	+1⅞
78	55	††Amerada Corp 2		31	71	66¼	66¼	−4¼
28½	26	Am Ag Ch Del new		27	28½	26½	26½	−1½
23¼	10	Am Bank Note .70e		46	21⅝	20½	21⅛	+⅝
60½	46¼	Am Bank N pf 3		†70	58½	56	56	−2¼
42¾	23¼	Am Brake Sh ⅝e		36	42¾	40¾	42¼	+1¼
135	114	Am Br Shoe pf 5¼		†10	133½	133½	133½	+ ⅝
105½	70¾	Am Can 4		48	105¼	102¾	104	+ ¾
173	160¼	Am Can pfd 7		4	173	172	173	+1
32¼	12⅝	Am Car & Fdy		66	30⅝	29	29⅜	− ⅞
53	27	Am Cas&F pf 2¼e		9	50¾	48½	49¼	− ¾
23⅝	9½	Am Ch & C .55e		156	23⅜	21⅝	22	−1¼
118⅜	88½	Am Chicle 4a		6	118	117	118	+1¼
14⅜	4½	Am Colortype		5	9	8¼	9	+ ¼
12¾	9	Am Comi Alco		65	14¼	13	13½	− ⅜
16⅝	8¼	Am Crystal Sug		62	15¾	12⅝	12⅝	− ⅜
83	68	Am Crys S 6 p p 6		†120	75	74½	75	
6⅜	2½	Am Encaus Tiling		38	6	5½	5½	− ⅛
3½	2¼	Am & For Pow		177	4⅜	4¼	4⅜	+ ⅛
20⅞	10	Am & F P $6 pf		11	18¼	17⅛	18¼	+1
25¼	13½	Am & F P $7 pf		28	23¾	21½	23⅛	+1⅜
12¾	5⅛	Am & F P 2 pf		77	11¾	10⅜	11⅝	+1¼
12¾	9	Am-Hawaii SS 1		18	12⅜	12	12¼	+ ⅛
5½	2	Am Hide & Leather		232	5¼	4⅝	4⅝	− ⅛
30	12	Am Hi & L pf		30	30	28	29	
44	30¾	††Am Home Pr 2.40		13	44	42¾	42¾	
								1 3-16
2¼	1¼	Am Ice		11	1⅝	1½	1½	− ⅛
20¼	13¾	Am Ice pf 1¼e		6	16⅞	16¼	16¼	− ⅛
8¾	4½	Am International		46	8¾	7⅝	8⅛	+ ⅛
25½	12⅜	Am Locomotive		126	25¼	22	23½	− ⅞
74½	44	Am Locomotive pfd		14	70	67	70	+2
17⅜	10	Am M & Fdy .80		3	107	105¼	105¼	+ ⅜
5¼	2⅜	Am M & Met		18	4¾	4⅜	4⅜	+ ⅛
44½	23	Am Metal ½e		129	44¼	38	43¾	+4⅜
29½	2	Am News Co 1e		†820	27	25½	27	+1
7½	3¼	Am Pow & Lt		793	7	6⅝	7	+⅛
41⅞	19	Am P&L $6 pf 3k		56	43⅜	38	43⅜	+8¼
17⅜	16⅛	Am P&L $5 pf 2¼k		110	38⅞	30⅜	38⅛	+8½
19¼	9	Am Rad & St S		397	19¼	17⅜	18⅝	+ ⅜
22⅞	13¼	Am Roll Mill		308	20¼	18¼	19⅝	+ ⅜
80¾	58	Am Roll Mill pf		16	69⅛	67½	68¼	+1⅛
20⅝	14¾	Am Safe Razor 1.60		27	17⅞	16¾	17¼	
20⅝	14¾	Am Smelting		21	20¼	19¾	19¾	− ⅛
35½	22⅜	††Am Ship Bldg 2a		†300	35	33¼	34	+1
57⅜	28⅛	Am Sm & R 2¼e		327	57⅜	52⅝	56⅜	+3
136½	103	Am S & R pf 7		4	131½	130	131½	
94	45⅝	Am Snuff Co 3a		6	60	59⅞	60	
35	15⅝	Am Stl Fdrs		300	33	32⅜	33¼	+1⅛
11¾	6⅛	Am Stores		14	8⅝	8	8⅛	
19	12	Am Stove .20e		12	19	16½	18⅛	+2
30	20	Am Sugar Ref		41	27¼	26	26½	+ ⅜
117⅛	99½	Am Sum Tob 7		3	107	105¼	105¼	+ ⅜
20¼	12⅝	Am Sum Tob 1a		5	19½	19	19½	+ ⅜
149¾	111	Am Tel & Tel		51	148	146½	147	+ ¼
88¼	58	Am Tobacco		23	87½	86	86½	+ ½
91¾	58¾	Am Tob B		56	90¼	88⅜	89¼	+1¼
150	130	Am Tob pf 6		2	147½	147¼	147½	+ ½
8½	3⅞	Am Type Fdrs		43	7⅝	7¼	7⅜	− ⅛
13⅞	6	Am Wat Wks		795	13⅞	10⅝	13⅜	+2⅞
41	68	Am W W 1 pf 6		1	82	82	82	+2
7⅝	3¼	Am Woolen		335	4¼	4	4¼	− ⅛
43	23⅝	Am Wool pfd		31	41	38½	39	+ ½
9½	4⅝	Am Zinc L&S		297	9½	8	9⅜	+ ⅛
43	25	Am Zinc pr pf		1	39⅞	39⅞	39⅞	+4⅜
42	21	Anaconda		1304	42	38¼	41⅞	+3¼
57⅛	29	Anaconda W & C		39	57½	56½	56½	−1⅛
21⅞	10¾	Anchor H Gl .30e		95	21⅝	19⅝	20	−¾
20	10	Andes Copper		20	20	17½	20	+3
4½	2	A P W Paper		5	3	3	3	
20	10	Arch Dan M 1e		8	28	27⅜	28	−1
121⅝	116	Arch D M pf 4½		†10	121½	121½	121⅝	+1⅛
103	82	Armour Del pf 7		1	103	103	103	+ ¼
7	3⅞	Arm Ill		178	6¼	5¾	6⅛	
27½	28¼	Arm Ill pr pf		3	50	49½	49½	−½
48⅛	24¼	Armstrong Cork		43	48	45⅜	45⅝	−1⅜
11	5½	Arnold Const ⅜e		35	10⅞	10⅜	10⅝	− ⅛
7¾	2½	Artloom Corp		22	7	6⅛	6⅝	
11¾	4	Assd Dry Goods		105	11¼	10½	11	
75	52	Assd D G 1st pf 6		2	70	70	73	+5
36½	27	Associates Inv 2		26	36	36	36	
89½	72	Assoc In pf ww 5		†60	89½	89	89	+¼
87¾	72	Assoc In pf xw 5		†30	87¾	87¾	87¾	+1¼
42	22¼	Atch T & S F		58	40¾	38½	38⅝	−1¼
72	40	A T & S F pf		24	65	59	60⅝	−2¼
27⅜	14	Atl Cst Line 1⅛e		48	26	24	24½	−1⅛
14¼	4¼	Atl G & W Ind		18	7½	6⅞	7¼	+ ⅛
14½	6½	Atl G & W pf		17	13¼	12¼	12⅞	+⅛
27⅝	17¾	Atl Refining 1		69	24¼	22¾	24	+ ⅝
109¼	101⅞	Atl Refin pf 4		1	107¾	107¾	107¾	+ ½
9⅞	5¼	Atlas Corp ⅛e		129	8½	7¾	8½	+ ⅛
48½	38⅞	Atlas Corp pf 3		6	43¾	43¼	43¾	+ ⅜
62	36	Atlas Pow 1⅛e		5	62	59	62	+4
119	105	Atlas Pow pf 5		†230	117	116	117	
7⅝	4½	Atlas Tack		4	7⅝	7½	7½	
14⅞	7¼	Auburn Auto		13	4	3⅝	4	− ⅛
3⅜	2	Aust Nichols		2	2¾	2¾	2¾	− ⅛
20½	12¼	Aust Nich pr A		†60	20¼	20	20¼	+ ⅛
4⅞	2½	Avia Corp .18⅛e		180	4¼	4¼	4¼	+ ⅛
		B						
12¾	5	Bald Loco ct		499	12¼	10⅝	11¼	+ ⅝
11	4	Balt & Ohio		239	9	8⅛	8⅜	
13⅜	5½	Balt & Ohio pf		55	10¼	9½	9½	− ⅛
36	29	Bang & Ar 2½		2	33½	33¼	33½	+ ½
98	86	Bang & Ar pf 5		†20	92	92	92	1*
33⅜	12⅛	Barker Asph		66	22¼	21	21¼	− ⅝
13½	5	Barker Bros		15	12⅜	11⅞	11⅞	− ⅜
21⅜	10½	††Barnsdall Oil 1		209	17⅛	15¾	16⅞	+ ⅜
18⅝	9	Bayuk Cig .56¼e		98	18⅛	16⅝	18⅜	+1⅜
115	109	Bayuk Cig pr pf 6		†10	113½	113½	113½	+ ½
19	11⅜	Beatrice Cream 1a		6	19	18½	18⅝	+ ⅛
115½	94½	Beech-Nut Pack 4a		6	115½	113⅞	114	+ ⅛
9	5⅜	Belding-Hem ½e		4	7¾	7½	7¾	+⅛
24⅛	8⅝	Bendix Avia		249	22⅜	21¼	22	+ ⅝
19	15½	Benef Ind L 1¼e		15	18⅛	18⅛	18¼	+ ⅛
54	26⅞	Best & Co 2.32½e		25	54	50½	50½	− ⅛
65⅞	39¾	Beth Steel		466	65¼	62¼	64½	+ ⅝
17⅝	12⅝	Beth Steel Spc pf 3		32	17⅝	17	17⅜	+ ⅜
108½	75	Beth Steel 7pc pf 7		11	108¼	105¼	106	− ¼
29½	17⅜	Bigelow-Sanf		19	29½	27½	29¼	+ ¾

Range for 1938 High.	Low.	Stocks and Dividends in Dollars.	Annual	Sales in 100s.	High for Week.	Low for Week.	Close for Week.	Ch'ge for Week.
21¼	9¾	Black Deck ⅛e		25	21¼	19⅜	21¼	+1⅜
19¼	10¼	Blaw-Knox		67	17⅜	16½	17⅜	+ ⅜
35½	19	Boeing Airplane		302	28⅝	26	28⅝	+2
30⅛	15⅝	Bohn Al & Brass		54	30½	28½	29½	+1¾
100	82	††Bon Ami A 4		†70	100	97	99	+3
52	48	††Bon Ami B 2½		3	52	49½	50	+1⅛
3	1¼	Bond Stra		2	13⅜	13¼	13¼	− ⅛
19¾	15	Borden Co 1e		77	17¼	16⅜	17¼	+ ⅛
36⅛	16½	Borg Warner		148	35½	33⅝	35	
4¾	2	Bost & Maine		7	3¾	2¾	2¾	− ⅛
27	14	Bower Roll Bear		10	27	26	26½	+ ⅛
8¾	5½	Brew Cor Am ⅜e		22	6¼	6¼	6¼	
15¼	5¾	Bridgeport Brass		396	13¼	12	13	+⅜
37⅜	12¾	Briggs Mfg ⅛e		210	36¾	34⅞	35½	−1⅛
40¼	20	Briggs & Stra 2¼e		1	35	35	35	−1½
40⅝	28	Brist Myers 2.40		17	40½	39½	40	+ ⅛
2¾	1⅛	Brook & Q Tran		1	1⅞	1⅞	1⅞	+ ⅛
10¾	3½	Brook & Q T pf		7	8¼	8	8	−1
3⅞	1½	Brook Man Tr		64	11¼	10¾	10¾	− ⅛
37	16¾	Brook M Tr pf		13	31¾	30¼	31¼	−2¼
23⅜	5⅜	Brook Un Gas		33	22⅜	18⅜	22⅝	+4¼
11⅜	5½	Brunsw Balke	½e	28	11⅜	10⅝	11⅛	+ ⅛
13½	5⅞	Bucyrus Erie		152	13¼	11⅜	12½	+ ⅜
97	75	Bucy Er 7 pc pf 7		†180	93½	92½	93½	+1
6¾	3¼	Budd Mfg		12	5¾	5½	5½	− ⅜
54⅞	25	Budd Mfg pf		†380	43¼	42¾	42¾	−1¼
5⅝	3	Budd Wheel		36	5	4⅝	4⅝	
23½	13¼	Bullard Co		29	23½	21½	23⅜	+2
39	15½	Bulova Watch 3e		23	35⅛	34¼	34⅝	− ¼
16⅜	8⅛	Burling Mills 1		76	15½	14½	15	+ ⅛
22¼	14½	Burr Add Mach .40e		118	15⅝	15¼	15⅜	
3½	1½	Bush Terminal		6	2½	2½	2½	
17¼	6¾	Bush Term B pf ct.		†310	13¾	12	12	−2
10	5⅝	Butler Bros		24	8¾	8⅜	8⅜	− ⅛
24	16⅜	Butler Bros pf 2½			21½	20¾	21½	+1
4¾	2⅜	Butte Cop & Zinc		185	4¾	4	4¼	+ ⅛
13⅜	6	Byers A M Co		52	13⅜	12⅜	13⅜	+ ⅛
41	20	Byers A M pf		†110	40	38¼	40	+ ⅝
22	13	Byron Jackson 1e		12	19	18	18⅝	+ ⅜
		C						
24½	15⅝	Calif Packing 1¼e		31	20⅞	19¾	20¼	− ⅜
2½	1	Callahan Z-Lead		192	2⅜	1¾	2⅛	+ ⅛
10½	5¼	Calumet & Hec		474	10½	8⅜	10½	+1⅜
20½	8⅝	Campbell Wyant		24	18⅛	18	18⅛	+ ⅛
21½	12¼	Can Dry G Ale ¼e		134	18⅝	17⅛	17⅜	− ⅝
8⅛	5	Canad Pacific		121	6¾	6⅝	6½	− ⅛
42	21	Cannon Mills 1½e		6	36½	36	36¼	+ ¼
8¾	4½	Capital Ad A		5	8¾	7¾	8⅛	+⅛
42	34¼	Capital Ad pf A 3		†60	40	40	40	−2
86	63½	Caro C & O 5		†50	82½	80½	82½	+2¼
18¼	12¾	Carpenter Sti .80e		11	18¼	16¾	17¾	+ ⅜
41¾	21¾	Carriers & Gen .15e		11	4	3½	4	+ ⅛
107⅜	62¼	††Case J I Co 3e		31	99½	94½	97½	− ⅝
120	98¼	Case J I pfd		†80	117	116	116	−2
58	29⅝	Caterpil Tr 1½e		60	56½	53½	55½	+ ⅜
25⅝	9	Celanese Corp		252	24⅝	23	23¾	+ ⅛
96	86	Celanese pr pf 7		1	93	93	93	+6
29¾	12⅛	Celotex Corp		85	29¾	27	28⅝	+1⅛
28	19	Celotex Corp pf 5		†110	69¼	68	68¼	
28	19	Cent Aguirre 1½		37	25½	23¾	24¾	+2⅛
5⅝	2	Cent Foundry		51	5	4⅜	4⅜	− ⅛
108¼	99¾	Cent Ill Lt pf 4½		†50	107	106¼	106⅝	− ⅛
14	7	Cent R R N J		2	10½	10¼	10¼	− ⅛
8¼	4	Cent Violetta Sug		3	7	6⅞	7	
6⅞	3¼	Century Rib M		1	5¼	5¼	5¼	− ⅛
59¼	26¼	Cerro de Pas 3		147	59¼	52	59	+8
12⅜	4½	Certain-teed Prod		152	12¼	11¾	12	+ ⅛
46	17½	Cert-teed 6 pc pf		†620	45⅜	43½	44½	− ⅛
30½	18	Champ Pap & F		37	29	24	28¼	+4¼
106	68	Champ Pap & F pf 6		†50	95	95	95	
12¾	6	Checker Cab		2	11¼	11¼	11¼	− ⅛
38½	22	Ches & Ohio 2e		215	36	34	34½	−1
89	70	Ches & Oh pf 4		1	75	75	75	−2
34⅝	27½	Chic Corp 2.20e		10	42¾	42	42	−1½
1¼	⅞	Chi & E Ill		2	⅞	⅞	⅞	+ ⅛
4	1½	Chi & Ell pf		3	3	3	3	
1¼	⅝	Chi & N West		51	1¼	1	1¼	+ ⅛
5¼	2	Chi & N West pf		3	4⅛	4⅛	4⅛	− ⅜
1¼	⅜	Chi Grt West		1	½	½	½	
5⅜	2¼	Chi Grt W pf		4	4	3¾	3¾	− ⅛
15⅞	8⅞	Chi Ind'l Or		15	13⅜	12⅜	13¼	+ ⅛
1	⅛	Chi Mill Tool		8	⅛	⅛	⅛	
1⅞	⅞	Chi M St P & P		16	1⅛	1	1⅛	+ ⅛
17⅝	6⅞	Chi Pneu Tool		69	17⅝	16¼	17⅜	+ ⅜
37¼	22	Chi Pneu T cv pf 3		9	37⅜	35	37¼	+1⅛
44	37⅝	Chi Pneu T pr pf2½		6	43	42	42	
1¼	⅛	Chi Rk Is & Pac		8	⅜	⅜	⅜	
2⅛	1	C R I & Pac 6pc pf		2	1½	1½	1½	
3	1⅛	C R I &Pac 7pc pf		3	2½	2	2	
19¼	12	Chickasaba C Oil	⅜e	15	16¾	16¼	16⅜	− ⅛
10⅝	3¼	Childs Co		4	9¼	8⅝	9	
51	25	Chile Cop 1½e		130	51	50½	50½	+½
82⅞	35⅝	Chrysler Corp	⅜e	773	82⅞	78½	81⅜	+2⅝
13½	7⅜	City Ice & F 1.10e		22	9½	8½	8⅝	− ⅜
7¼	5⅝	City I & F pf 6½		†420	67	65	67	
5¼		City Stores		24	4⅝	4⅜	4⅜	− ⅛
27	10⅝	Clark Equip		29	26⅝	25	26⅝	+ ⅝
115	106	Clev El Illu pf 4½		†60	111¼	111	111¼	−1
28½	15¼	Clev Graph Br ⅜e		7	27¾	27	27¾	+ ¼
28½	15½	Climax Molyb .90e		132	49¼	47	49¼	+2
25¾	10½	Cluett Peabody .55e		28	23¾	21⅞	22¾	− ¼
125	111	Cluett Peab pf 7		†30	122½	122	122½	
142¾	105½	Coca-Cola 1¼e		14	135	131	131	−1
61	57½	Coca-Cola A 3		3	61	60¾	61	+ ⅛
14⅝	7⅜	Colgate P P ⅛e		167	14⅝	12⅝	14¼	+ ⅛
103	78	Colgate P P pf 6		†140	102	102	102	−1
38⅜	13¼	Collins & Aik 1e		72	37½	35	36½	
105⅝	87

—HIGH AND LOW QUOTATIONS FOR YEAR

Range for 1938 High.	Low.	Stocks and Annual Dividends in Dollars.	Sales in 100s.	High for Week.	Low for Week.	Close for Week.	Ch'ge for Week.
3	2½	Kresge Dept Stores	2	7½	6¾	7½	*1
31⅝	22	Kress S H 1.60	6	30¾	30	30	* ⅜
18⅝	12⅜	Kroger Grocery 1.60	99	18⅞	17¼	18⅞	*1⅜
		L					
8	8	Laclede Gas	†1120	18¾	13¼	16	*3
6	5	Laclede Gas pfd	†890	26½	24	25	*1¼
5¼	3½	Lambert Co 1½	25	14¼	13⅜	14⅛	* ⅛
2⅜	1⅝	Lane Bryant	5	3⅞	3⅞	3⅞	*⅛
34	23⅜	††Lee Rub & T 2½	96	28⅜	25¼	25¼	— ⅜
136	95	††Lehigh Port C	56	25⅝	24¼	24½	—
216	95	†Lehigh P C 4pc pf 4	†60	120	119½	120	*3
2	1⅛	Lehigh Val Coal	18	⅞	⅞	⅞	* ⅛
1¾	1⅛	Lehigh Val Coal pf	7	4¼	4	4	— ¼
5¾	3	Leh Val RR	65	6	5⅝	5⅞	* ⅛
29	19¾	Lehman Corp .90e	151	28¼	26¾	28	* ⅜
2⅛	1⅛	Lehn & Fink ½e	44	12⅛	10⅝	10⅝	— ⅜
18½	12⅜	Lerner Stores 2	33	34⅝	31½	34¼	* ⅜
55e.	71	Lib-O-F Glass ¼e	160	58¼	56½	56¾	—1
pf 5.	3	Libby, McN & L	32	8	7⅛	7⅛	—
	235	Life Savers 1.60a	5	34	32½	34	*2
pf 6.	6	Liggett & Myers 4a	2	100	100	100	— ¼
	56	Liggett & My B 4a	37	101¾	100½	100¾	— ¼
103⅞	81½	Liggett & My pf 7	3	169	167¼	169	*1
175	157	Lily Tulip Cup 1½	3	17⅛	17¼	17½	—
18⅞	13⅛	Lima Locomotive	54	36¼	34½	34⅝	* ⅛
37½	20¼	Link Belt 1¼e	4	48	45⅞	48	*2⅜
68	29	Liquid Carbonic 1¾e	16	19½	19	19½	* ⅛
56⅛	33	Loew's Inc 2e	149	55½	53⅜	54⅞	* ⅛
108	102	Loew's Inc pf 6½	1	108	108	108	* ½
9	¾	Loft Inc	3607	9	8¾	9	—
25	14⅜	Lone Star Cem 3	114	61¾	59½	61¾	*1
61⅜	26	Long-Bell Lumb A	18	4¾	4½	4½	—
22¼	14⅜	Loos-W Bis 1.05e	7	19	18	19	— ⅛
106	92	Loose-W S Pr pf 5	†40	100½	100	100	—
21¾	14¾	Lorillard P 1.20	40	21	20½	20¾	—1⅛
146⅛	125	Lorillard P pf 7	1	146½	145	146⅛	*2⅛
56⅛	29⅜	Louisv & Nash	16	52¼	50	50	—2
19⅛	12⅛	Louis G&EA 1½	32	19¼	17	19	*2
		M					
31⅝	22	MacAnd & F 2a	6	29	28¼	29	—
126	116⅝	MacAnd & F pf 6	†50	120	120	120	— ½
29⅛	16	Mack Trucks	76	29¾	27	28½	* ⅞
49⅛	24⅞	Macy Rii Co 2	79	47¾	46	46¾	— ½
17⅜	10	Mad Sq Gar 1.40e	76	17⅝	16½	17⅜	* ⅛
39	18¼	Magma Cop .95e	58	39	34¼	38⅝	*3⅛
3	⅝	Manati Sugar	32	2	1⅞	1⅞	—
9	4⅜	Mandel Bros ⅜e	3	8	7½	7⅞	— ⅛
20⅜	5¼	Manh Ry pfd	14	14½	13	14	—7
44	9¼	Manh Ry mod gtd	44	8⅞	7⅝	8¼	—1
2¾	1¼	Maracaibo Oil Exp	5	1⅞	1¾	1¾	* ⅛
16	4⅜	Marine Midland .30e	173	5⅝	5	5⅜	* ⅛
16	14⅜	Market St Ry pr pf	†560	91	90	91	—
25	18⅞	Marshall Field	101	14	13½	13¾	—1⅛
83	65½	Martin G L Co	525	29	3⅝	33⅜	35	*2
3	3⅜	Martin Parry	1	3⅝	3⅜	3⅜	* ⅛
4⅝	2¾	Masonite Corp 1a	42	61	58½	59¾	*1⅛
90	70	Mead Corp	1	¾	¾	¾	— ⅛
15⅝	6⅝	Mead Corp pf 6	†20	70	69¾	70	*5
57⅛	32½	††Melv Shoe 2⅞e	4	50½	50	50½	—
6½	3½	Mengel Co	47	6⅜	5¼	6⅛	* ⅛
24½	14	Mengel 5 pc pf2½	†1420	24½	22¼	24	*3
16½	11	Mer & Min Tr 3e	12	12	12	12	—1
47⅜	26⅜	Mesta Machine 3e	18	44½	43¼	44½	*1⅜
13⅝	5⅜	Miami Copper	286	13⅜	11⅝	13⅜	*1⅝
22⅜	12¼	Mid Cont Pet ¼e	71	16⅜	15⅝	16¼	—
28⅛	15¼	Midland Stl Prod	4	27½	26⅝	26⅝	—3⅛
1	⅛	Mid Stl Prod 1 pf	†10	106	106	106	—
101	88½	††Milw El Ry pf 6	†20	101	101	101	*4½
87½	46¼	Minn-Honey R 1½e	36	87½	84⅞	87	— ½
114	100	Minn-Hon pf B 4.1	130	114	114	114	—
8	4	Minn-Moline	32	7⅛	6¾	6⅞	— ⅛
72½	35	Minn-Moline pf 6½	16	72½	65	70	*1⅝
17⅜	10⅝	Mission Corp 1e	16	14	13¾	13⅜	— ⅜
3⅜	1⅛	Mo-Kan-Texas	31	2⅜	2⅜	2⅜	—
11½	4⅜	Mo-Kan-Texas pf	7	10⅜	9⅝	9⅝	— ⅜
3	1	Mo Pacific	3	1	1	1	—
3	1⅛	Mo Pacific pf	25	2½	2	2	—
20	10	Mohawk Carpet	69	20	17⅜	19½	*1⅝
102	67	Monsanto Chem 2	69	102	98½	101½	*2
117½	111	Monsanto Ch pf 4½	†110	117	116	117	— ¼
54⅛	25	Montgom Ward 1½e	600	54¼	51	53⅜	*2⅜
38⅜	22¼	Morrell J & Co ½e	1	36	36	36	—1
39⅛	25	Morris & Essex 3⅜	1	36	35	36	*1¼
148	66⅝	Motor Prod	35	22	19½	21⅜	*1½
5	1	Motor Wheel	28	14⅞	14	14¼	— ⅛
32	11⅛	Mueller Brass	56	32	29½	32	*1½
8¼	4	Mullins Mfg B	29	7¼	6¾	7	—
41⅜	26	Mullins Mfg pf	†460	46½	46	46½	*1⅛
15⅜	9⅛	Munsingwear In ¼e	6	14	13¼	13½	* ⅛
6¾	34⅝	Murphy G C 3	2	61	60½	61	* ⅛
109	95	Murphy G C pf 5	†10	107¼	107¼	107¼	*1¼
10¼	4	Murray Corp	56	9⅝	8¾	9⅛	* ⅛
54	37¼	Myers FE & Br2½e	1	49⅞	49⅞	49⅞	* ⅜
		N					
12½	6¾	Nash Kelvinator	269	10⅜	9⅞	10	— ¼
18½	7½	Nash C & St L	†460	18½	17	18½	* ⅜
14⅜	8⅛	Nat Acme	1	13⅛	13	13⅛	* ⅛
14⅝	8¼	Nat Aviation	139	10¼	8½	10¼	*1½
26	15⅛	Nat Biscuit 1.20e	126	25⅝	24½	24⅝	— ⅛
164	150	Nat Bisc pf 7	3	164	163⅞	164	* ⅛
18	10¼	Nat B & Inv .75e	7	17	16½	16¾	* ⅛
86	68	Nat B & Tr pf w 6	2	86	86	86	*4
25	20	Nat B & Sh .15e	5	25	24½	24½	— ⅜
30⅜	12½	Nat C Reg 1	166	28⅜	26⅝	28	* ⅜
16½	11½	Nat Dair Pr .80e	214	15¼	14	14⅜	— ⅛
115	106½	Nat Dal Pr pf 6	†20	111	110½	115	*3
113	106¼	Nat Dal P pf B 7	†10	113	113	113	—
10¾	3½	Nat Dept Sto	44	10	9½	9¾	—
6¾	3¼	Nat Dept Strs pfd	31	6¼	5¼	6¼	* ⅛
26⅞	17¼	††Nat Distillers 2	214	26⅞	25¾	25¼	— ⅛
20⅜	11½	Nat Enam & Stapg	3	19½	19	19½	* ⅛
16⅝	5	Gypsum	403	16⅝	15⅜	15⅞	— ⅛
31	17⅛	Nat Lead ⅛	275	27⅜	26¼	27	— ¼
145½	127	Nat Lead pf B 6	†40	142½	142½	142½	—
145½	127	Nat Lead pf B 6	†40	142½	142½	142½	—
15	7	Nat Mal & Stl .25	13	9	8	8	— ⅛
6⅜	5⅛	Nat Pow & Lt .60	754	9	7⅜	9	*1½
68¾	44⅜	Nat Steel ¾e	105	68¾	65⅝	68⅜	*2⅛
13	12½	Nat Supply	137	18	17	17¼	—
83	63	NatSup 5½ p pr	17	70	69	70	—
30	21¼	Nat Sup $2 pf 2	25	24½	24	25⅛	— ⅛
4½	2⅛	Nat Tea	14	3½	3	3¼	—
12⅜	7¼	Natomas Co .80	9	11¼	11	11¼	—
26	14⅜	Neisner Bros 1	6	25	24½	25	*2½
40	28	Newberry J J 1.60e	1	37	37	37	—2½
107	99½	Newb 5 pc pf 5	†10	107	107	107	*1⅜
19½	9⅜	Newport Indust	214	18	16	16	—1¼
40	20	N Y Air Brake	24	39½	36⅜	38½	*2½
21½	10	N Y Central RR	904	20⅞	19½	19⅞	— ⅝
22⅝	7	N Y Chi & St Louis	11	17¾	15⅝	17	— ⅛
38¼	12⅜	N Y Chi & St L pf.	126	27⅞	24⅜	25½	— ⅜
37⅜	18	NYC Omnibus 2e	47	37½	36¼	36¾	— ¼
4⅜	2	N Y Dock	†70	3¾	3½	3½	— ⅛
11⅜	5¼	N Y Dock pf	1	9¼	9	9	—
120	101	N Y & Harlem 5	†20	112½	112	112	— ½
	¾	N Y Investors	43	½	⅜	⅜	* ⅛
2¾	1⅜	N Y N H & H	27	1⅞	1¾	1¾	— ⅛
7½	2⅝	N Y O & W pf	27	5	5⅛	5⅛	—
1½	¾	N Y Ont & West	18	⅞	⅞	⅞	— ⅛
12⅝	4¾	N Y Shipbuilding	365	12⅝	10⅞	12½	*1⅜
66½	38	N Y Shipbldg pf	†590	66½	62½	65	*3½
198	133	Norfolk & West 10a	7	163	171½	163	*13
106¾	100	Norf & West pf 4	†350	105	104	105	*1
1½	⅜	Norfolk Southern	1	¾	¾	¾	—
11	5½	No Am Aviation	432	11¼	9⅞	11¼	*1⅛
25½	13⅜	North Amer Co .90e	1370	25½	21⅜	25½	*3½
55⅝	45¾	North Amer Co pf 3	9	55⅝	55	55	— ⅛
100½	87¼	No Am Edison pf 6	2	100	98¾	100	—
93¾	75	Northern Central 4	†10	83	83	83	—
14½	6¾	Northern Pacific	217	13⅜	12½	12⅝	— ⅜
97	92½	Nor Sta Pow pf 5	4	97	97	97	*5⅜
35	25	Northwest Tel 3	†10	33½	33½	33½	—1½
3½	1⅜	Norwalk T&R	20	3⅜	3¼	3¼	*⅛
41	12⅜	Norw T&R pf 3½	†80	33	31	33	*3
		O					
214	10	Ohio Oil	214	10	9¼	9⅞	* ⅜
27	12	Omnibus Equip	4	27⅞	26	27¼	— ⅜
82	18⅜	Omnibus Corp	82	18⅜	18	18	* ⅛
†50	109	Omnibus Corp pf 8	†50	109	108	108	—2
22	9¼	Oppenheim Collins	22	9¼	8½	8¾	* ⅛
63	26¾	Otis Elevator .45e	63	26¾	24⅝	25⅝	* ⅛
†60	140	Otis Elevator pf 6	†60	140	138	140	*4
83	11⅝	Otis Steel	83	11⅝	10¾	11⅛	* ⅛
4	49⅝	Otis Steel 1 pf	4	49⅝	48⅛	49⅝	*4⅛
10	⅝	Outboard M&M 1.85e	1	21	21	21	* ½
†10	52	Outlet Co	†10	52	52	52	* ½
93	76	Owens Ill Glass 1e	93	76	74	74½	— ¼
		P					
17	8	Pac Am Fish	17	8	7¼	7¼	— ⅜
†130	5	Pac Coast	†130	5	5	5	—
†70	18	Pac Coast 1 pf	†70	18	15½	17	— ½
†140	8	Pac Coast 2 pf	†140	8	7¼	7⅛	— ¼
1	14	Pac Fin C Cal .90e	1	14	14	14	— ¼
76	29⅛	Pac Gas & El 2	76	29½	27⅛	29½	*2¼
31	32⅛	Pac Lighting 3	31	32½	30	32⅝	*2¼
10	16⅛	Pac Mills	10	16⅛	15⅜	16⅛	* ⅜
†140	113	Pac Tel & Tel	†140	113	110¾	111	—1
5	25½	Pac Tin spl 1e	5	25½	25½	25½	—
11	11¼	Pacific Tin ½s	11	11¼	11¼	11¼	—
279	5⅝	Packard Motor	279	5⅝	4⅜	4⅜	— ⅛
32	1⅜	Panhandle P & R	32	1⅜	1⅜	1⅜	—
533	28	Paraff Cos Inc 1¼e	8	53¾	52	53½	*1½
340	100½	Paraff Cos Inc pf 4	†40	100½	99½	99¾	—
344	12⅜	Param Pictures	344	12⅜	11½	11¾	— ⅜
2	15½	Param Pict 1 pf 6	17	99½	92¾	96¾	*1¾
44	12¾	Param Pic 2 pf .60	44	12¾	11¾	12	—
2	1⅛	Parke Davis 1.70	24	42⅜	41½	42	*1
13	16	Parker Rust-Pr .80	16	18½	18	18½	—
8	2¼	Parmelee Transport	8	2¼	2	2¼	—
3	1¼	Pathe Film	3	2	1¾	1¾	— ⅛
86	45	Patino Mines ⅛e	65	12½	11⅛	12½	* ⅜
41	27	Pgnick & Ford 2e	4	57	56	56½	— ½
53	27	Penney J C 2½e	41	84⅜	84	84½	* ¼
2	1⅜	Penn Coal & Coke	1	2¼	2¼	2¼	—
2½	2⅛	Penn-Dix Cement	12	4	3¾	4	— ⅛
2	1	Penn-Dix C pf A	6	28	27½	28	*
12	14¼	Penn Gi Sand ct	12	14¼	13	14	—
301	22⅜	Penn R R	301	22⅜	21¼	21⅝	— ⅜
111	32	Peoples G L & C 1e	111	32	30½	30⅝	— ⅜
2	15½	Pere Marquette	2	15½	15½	15½	—
1	33	Pere Marq pf	†340	33	31	33	*3⅜
†150	37½	Pere Marq pf pf	†150	37½	35½	35½	—1½
2	16⅞	Perfect Circle	2	16⅞	16¼	16⅝	* ⅜
7	13⅞	Petro Cor .40a	46	10	9⅛	9¼	* ⅛
35	8¼	Pfeiff Brew ½e	35	8¼	7⅜	7⅜	* ⅛
110	45⅛	Phelps Dodge .45e	419	45½	40	45⅝	*4⅜
3	37½	Phila Co 6 pc pf 3	3	38	36⅜	37	—
2	67	Phila Co pf 6	2	65	63	65	*1
†30	2¾	Phila Rap Tr	†30	1⅜	1⅜	1⅜	—
†60	4½	Phila Rap Tr pf	†60	3½	3½	3½	—
10	1	Phila R & C	10	⅞	⅞	⅞	—
754	43⅝	Phil Morris 6¾e	47	143¾	139	142	—
114	144¼	Phil Morris pf 5	2	144¼	143¾	144¼	*1½
4	8¼	Phillips Jones	4	7½	7	7½	—
256	44⅝	Phillips Pet 2	256	39	36½	38¼	— ⅝
9	4	Pieces Ou pfd	9	7½	6½	7	— ⅝
25	20½	Pillsbury Fl 1.60	25	24¼	23¼	24	— ⅛
7	16⅝	Pitt & West Va	†470	14	12½	13½	— ⅞
3	7½	Pittsburgh Coal	1	6	6	6	—
3	7⅞	Pitt Coke & Ir	9	7¼	6½	7	*1
1	1	Pitt Coke&Ir pf 5	†10	65	60	60	*6
145	174	Pitt Pr Way pf 7	1	157	157	157	—
4	9¼	Pitt Scr & Bolt	56	8⅜	7⅜	8¼	* ⅛
16	7½	Pitt Steel	15	13⅜	13¼	13⅜	—
20½	52	Pitt Steel pf B	†10	49½	47½	48	—
3	11⅛	Pitt Steel 5 pc pf	†360	25	23	23	—1
23	45	Pitt Steel pr pf	†180	39	37	38	*4
1	¼	Pitt Terminal Coal	1	⅜	⅜	⅜	* ⅛
1	⅜	Pittston Co	2	⅜	⅜	⅜	—
15	25⅝	Plymouth Oil 1.40	37	21⅞	20½	21	—1
5½	12½	Poor & Co B	36	11⅜	10¾	11¼	—
1	1⅜	Porto R-Am Tob A	9	2¾	2½	2½	—
2	1⅜	Porto R-Am Tob B	2	⅞	⅞	⅞	—
100	44	Postal Tel & C pf	100	2¾	2	2¼	— ⅛
83	10⅝	Pressed Steel Car	83	10	9⅜	9⅝	— ⅛
2	10⅝	Press St C 1 pf¼g.	2	10	10	10	—
13	31½	Press Stl C 2pf2½g.	13	20	20	20	—
16	97⅛	Procter & Gam	72	56½	54⅜	56	*3⅛
115	122¼	Procter & G pf 5	†380	118	117½	118	
25	35½	Pub Srv N J 1.65e	187	34	30½	34	*3⅛
132	145	Pub S NJ Spc pf 8	†170	145	142	145	*2
101	102⅜	Pub S NJ 5pc pf 6	3	112½	111	112½	*2
86	102	Pub S NJ $5 pf 5.	8	102	100¾	101¼	*1
25	36⅞	Pullman 1⅞e	126	35	33¼	34	— ¼
81	13⅛	Pure Oil	317	10	8¾	9¼	—1¼
81	68¼	Pure Oil 5pc pf 6	2	88¼	85⅝	86¾	—3
74	64⅛	Pure Oil 5pc pf 5	20	84	80	80⅞	—3½
7	14¾	Purity Bak .45e	52	14½	13¾	13¾	— ¼
		Q					
9	16¼	Quaker Sta Oil ½e.	2	12⅝	11⅝	12⅝	*1⅝
		R					
1064	8¼	Radio Corp of Am.	1064	8¼	7⅝	8	— ¼
25	65	Radio cv pf 3½	25	65	63⅝	64½	*1
93	2⅞	Radio-Keith-Orph	93	2⅞	2⅝	2¾	—
8	3⅜	RR Sec Ill Cen Stk.	1270	7¾	7¼	7¼	—
24	14⅜	Raybest-Man .60	6	23½	20	23½	—
112	17¼	Rayonier Inc	112	17¼	14⅝	16⅜	*1⅛
27	28⅛	Rayonier Inc pf	27	23½	21	23½	*1⅛
19	22	††Reading Co 1½e.	19	17¾	16½	16¾	—1
18	30¼	Reading 1 pf 2	1	23½	23½	23½	— ¼
2	6¼	Real Silk Hos	2	6¼	6¼	6¼	— ½
3	11⅜	Reliable Stores	3	10⅞	10⅝	10⅝	— ⅜
9	23½	Reliance Mfg ½e	1	11⅞	11⅞	11⅞	* ⅛
114	17⅝	Rem Rand .90a	114	16⅜	15⅝	16⅝	* ⅜
3	75	Rem R pf ww 4½	3	75	72	75	*4
146	3	Rep Motor Car	146	2⅜	2¼	2⅜	* ⅛
548	20⅜	Repub Steel	548	20⅜	19	20¼	* ⅜
3	64	Rep Steel cv pf	3	64	64	64	*10
14	63⅛	Rep Steel pf A	14	63⅛	60¼	62⅛	*2½
126	19⅜	Revere C Br	126	19⅜	17⅜	19¼	*1
†60	48⅜	Rev C&B 5½ pc pf.	†60	48⅜	48⅜	48⅜	—14½
28	14¾	Reynolds Metals	28	14¾	13½	13⅝	— ⅜
11	13¼	Reynolds Spr	11	10⅜	10¼	10⅜	— ⅛
†10	56	Reynolds Tob 2.90a	†10	56	56	56	—
95	44⅝	Reynolds TB 2.90a	95	44⅝	43⅜	44¼	— ¼
185	7⅞	Richfield Oil	185	7⅞	7	7⅛	— ⅛
9	11½	Ritter Dental	9	11½	10½	10⅝	— ¼
110	4⅞	Roan Ant Cop .30e	110	4⅞	4¼	4⅜	— ⅛
29	33	Ruberoid	29	33	30	32	*2
3	1½	Rutland R R pf	3	1½	1¼	1½	* ⅜
		S					
85	18⅜	Safeway Strs ⅜e	85	18⅜	17¼	18¼	* ⅜
†340	102	Safe St 7 pc pf 7	†340	102	99	102	*1¾
†210	92½	Safe St 6 pc pf 6	†210	92½	86	92½	*6½
10	10	Safe St 5 pc pf 5	†10	10	10	10	—
59	48⅛	St Joseph Lead ⅜e	59	48⅛	45¾	48⅛	*2¼
4	1	St L-San Fran	4	1	⅞	⅞	— ⅛
1	¼	St L-San Fran pf	1	¼	¼	¼	—
61	14⅛	Savage Arms	61	14⅛	14½	14⅝	*2¼
†470	14	Schenley Distill	885	20¼	19	19⅝	—
6	6	Schen Dist pf 5½	4	73⅜	72	72	—1½
202	¾	Schulte Ret Stores	202	¾	½	¾	* ⅛
34	7	Schulte Ret St pfd	34	7	6½	6⅞	* ⅛
10	50	Scott Paper 1.20a	10	50	48¾	48¾	—1½
63	⅝	Seaboard Air Lines	63	⅝	⅝	⅝	— ⅛
3	1¼	Seabd Air Line pfd	3	2¾	2¾	2¾	— ⅛
61	21	Seaboard Oil 1	61	21	19½	20⅛	* ⅛
3	3	Seagrave Corp	3	3¾	3¾	3¾	—
243	80⅛	Sears Roebuck 3a	243	80⅛	76¾	79¼	*1⅝
86	17	Servel Inc 1	86	17	16⅜	16⅝	— ¼
22	15	Sharon Stl Cor	22	15	15	15	— ⅛
1	62⅜	Sharp & Dohme	1	62⅜	62⅜	62⅜	— ⅛
5	4⅜	Sharp & Dohme pf	5	4⅜	4⅜	4⅜	—
36	3⅜	Sharp & D pf 3½	2	40½	40	40½	* ⅛
19	11⅜	Shattuck D G .40	19	11⅜	11	11¼	* ⅛
†160	28¾	Sheaffer Pen 1⅜e	†160	28¾	27½	28¾	*1¼
91	15½	Shell Un Oil .35e	91	15½	14¼	14⅝	—1¼
9	105⅝	Shell Un Oil pf 5½	9	105⅝	104½	104½	—2
99	8⅝	Silver King Coalit	99	8⅝	8	8⅜	* ⅛
138	34⅜	Simmons Co ½e	138	34⅜	32¾	33¾	* ½
4	2⅞	Simms Petrol	4	2⅞	2⅞	2⅞	—
7	20¾	Simonds S & S .40a	7	20¾	19	20¾	*1
33	24½	Skelly Oil ½e	33	24½	22¾	24	—
†1140	122	Sloss Sheffield 1e	†1140	122	102	118	*17
†160	105	Smith Corona 3	†160	105	102	105	*5
37	22¾	Smith A O Corp	37	22¾	20	22	—
8	18¼	Smith C T ⅜e	8	18¼	17⅜	18¼	— ⅛
26	12¼	Snider Pack ¾e	26	12¼	11⅞	11⅞	— ⅛
516	13¼	Socony Vacuum ⅛	516	13¼	13	13¼	—
2	2	Sou Am G & P	68	2¾	2	2¼	* ⅛
36	23¼	S P R Sugar 1¾e	36	23¼	22	22½	— ⅛
1	2	So P R Sug pf 8	†20	137	137	137	—
125	23	Sou Cal Ed 1¼a	80	25	22¼	24⅝	*1⅛
435	21	Southern Pacific	435	21	19⅝	19⅞	— ⅜
427	17⅞	Southern Ry	427	17⅞	16¼	16⅜	— ⅜
264	26⅝	Southern Ry pf	264	26⅝	23⅝	25	—
36	36	Sou Ry M&O ct 4.	36	36	35	36	*4⅝
12	4	Spalding G	12	4	3¾	4	—
†10	41½	Spalding 1 pf	†10	41½	41½	41½	— ½
2	2	Sparks Withington	61	4	3¾	4	* ⅛
1	1	Spear & Co	1	1	1	1	—
3	23	Spencer Kell 1.10e	3	23	22	22½	—
745	34¼	Sperry Cor

HALF-CENT RANGE TO WHEAT PRICE THROUGHOUT DAY

One of Narrowest Markets on Record — Dealings Largely Spreading, Evening Up and Other Commercial Operations.

By the Associated Press.

CHICAGO, Oct. 15.—With grain market activity listless, prices clung to an unusually narrow range today.

Wheat closed unchanged to ⅛c higher after fluctuating throughout the short session within a range of ½ cent. It was one of the narrowest markets on record and dealings were confined largely to spreading, evening up accounts and other commercial operations.

Continued unfavorable crop conditions in Australia, dryness in the domestic Southwest and strength in securities failed to arouse any unusual buying but did restrict selling. A fractional upturn of ⅜@½c at Liverpool based largely on the Australian situation prompted some buying in North American markets but little enthusiasm was in evidence here in view of lagging export demand and hand-to-mouth trading in the pit.

The unchanged to ⅜c higher close put Dec. wheat at 65⅝@½c and May at 66½@⅝c. Corn was ½c up to ⅛c off, Dec. 44½@⅝c, May 47⅞@48c; oats unchanged to ⅛c lower; rye ⅛c higher and lard 5 to 7 cents down. Soybeans declined 1⅜@2¾c to new lows for the season, responsive to increasing supplies.

The wheat market's lethargy since evaporation of the European war scare was blamed on absence of public participation and general trade timidity, with most dealers content to operate only on a trading basis. The watchful waiting policy is encouraged by uncertainty as to the extent or effectiveness of the Government's efforts to raise farm commodity prices although most dealers do not regard the farm program as an encouragement to sell.

Export sales of corn were estimated at more than 150,000 bushels but this aroused little interest in the corn market. While corn is continuing to move from this country, new business has lagged and attention has been diverted to the supply situation during harvest period. Country offerings this week were curtailed sharply and many traders believe a large portion of the 1938 harvest may go under seal.

Oats and rye trading was quiet. The world's rye crop, outside of Russia, is one of the largest in recent years and demand is only moderate.

Lard was unsettled by tender of five lots by local warehousemen on October contracts. All deliveries sold at new lows for the season in line with four-year low hog prices.

ST. LOUIS MERCHANTS' EXCHANGE, Oct. 15.—Price changes were small in world wheat markets.

Liverpool wheat closed ¼@⅝d higher after opening ⅜@½d up.

Winnipeg wheat opened ¼@⅛c up and soon was ⅛@⅜c net higher. The close was ⅛@⅜c higher.

Argentine wheat and corn opened unchanged. Wheat closed ⅜@⅝c lower and corn ⅛@¼c higher.

St. Louis Cash Grain.

In the cash grain market Saturday, soft wheat was steady to lower. Supply was fair and cleared pretty well. Order buyers were fairly active and local mills were in the market, too. Corn was ¼@½c lower. Demand was good and offerings cleared quickly. Elevators and industries were the chief purchasers with an occasional deal made by a mill. Premiums were unchanged to ½c under Friday's levels, with No. 1 yellow 1.@1¼c over. No. 2 old 1¼c over, new ½c over, No. 3 new at the December and No. 1 white 1½c over the December figure. Oats were unchanged. Inquiry was good but with buyers and sellers apart in price views a few cars were carried over. Elevator and outside order buyers showed interest.

RANGE OF PRICES.

Soft Red Winter Wheat.

No. 2, 70@½c dest. wta.; weevily, 69½c dest. wta.

No. 3, 67@69c; weevily, 67@½c.

Sample grade, weevily, 55c.

Hard Winter Wheat.

No. 4, 64½c.

Yellow Hard Wheat.

No. 1 weevily, 68c.

Mixed Wheat.

No. 2, 66½c.

No. 2 Tonnage Wheat.

No. 2, 69c; light garlicky and weevily, 67½c.

No. 4 garlicky and weevily, 60c.

Corn.

No. 1 yellow, 45½@46c.

No. 2 yellow, 46c; new, 45c.

No. 3 yellow, new, 44½c.

No. 1 white, 46c.

No. 3 mixed, 44½c.

No. 3 mixed, new, 42½c.

No Tonnage Corn.

No. 2 yellow, new, 44c.

No. 1 mixed, 43½c.

Oats.

No. 2 white, 27c.

No. 4 white, 24½@25c.

No. 3 white, thin, 23½c.

No. 1 mixed, 27c.

No. 1 gray, 28c.

MILL FEED FUTURES MARKET

ST. LOUIS MERCHANTS' EXCHANGE, Oct. 15.—Millfeed futures closing price changes for local deliveries were: Standard bran, 5@15c lower; gray shorts steady to 15c higher. For Chicago deliveries: Standard bran steady to 10c lower; standard middlings, 20c higher to 15c lower. Sales totaled 800 tons.

	Close.	Prev. Close.
STANDARD BRAN.		
October	13.70b-14.20a	13.80b-14.20a
*October	14.70b-14.90a	14.70b-14.95a
November	14.00b-14.55a	14.20b-14.70a
*November	14.95b-15.30a	15.00b-15.35a
December	14.50b-15.00a	14.65b-15.10a
*December	15.35b-15.60a	15.35b-15.75a
January	14.90b-15.40a	15.00b-15.50a
*January	↑15.80	15.70b-16.10a
February	15.15b-15.65a	15.25b-15.75a
*February	15.90b-16.25a	15.90b-16.35a
March	15.40b-15.90a	15.50b-16.00a
*March	16.10b-16.45a	16.10b-16.50a
GRAY SHORTS.		
October	18.00b-18.50a	18.00b-18.50a
November	17.15b-17.60a	17.00b-17.50a
December	16.75b-17.00a	16.50b-17.00a
January	16.50b-17.00a	16.50b-17.00a
February	16.70b-17.20a	16.70b-17.20a
March	17.00b-17.60a	17.00b-17.60a
STANDARD MIDDLINGS.		
October	16.10b-16.50a	15.90b-16.25a
*November	15.85b-16.25a	15.85b-16.25a
*December	15.90b-16.40a	15.90b-16.35a
*January	16.10b-16.60a	16.25b-17.00a
*February	16.25b-17.00a	16.30b-17.00a
*March	16.75b-17.50a	16.75b-17.50a

*Chicago deliveries. ↑Sales.

Grain Futures Purchases.

CHICAGO, Oct. 15.—Grain futures purchases:

	Friday	Wk. Ago	Yr. Ago
Wheat	11,648	15,494	37,136
Corn	5,501	5,334	5,296
Oats	409	366	1,026
Rye	203	245	428
Total	17,761	21,431	43,886

(Last three ciphers omitted.)

Open interest in wheat yesterday totaled 111,529,000 bushels, and in corn 42,942,000.

New York Sugar.

NEW YORK, Oct. 15.—Raw sugar was unchanged today at 3.10 for spots, with the only sale reported one concluded late yesterday of 25,000 bags of Cubas for prompt shipment to a local refiner at 3.10.

Futures were quiet. The No. 3 contract, after holding steady on trade buying, reacted partially under liquidation and closed unchanged to 1 point net lower, with sales of 1400 tons. The No. 4 closed ½ point net lower, with trading limited to one lot, or 50 tons, in the July position, at 1.07. Range follows: (No. 3)

	High.	Low.	Close.
January	2.08	2.08	2.08b
March	2.09	2.08	2.08b
May	2.11	2.10	2.10b
July			2.12b
September			2.15b

b Bid.

Refined was unchanged at 4.50@4.75 for fine granulated.

FUTURE GRAIN PRICES

ST. LOUIS MERCHANTS' EXCHANGE, Oct. 15.—The following are today's high low, closing and previous close in local markets and quotations received from other markets:

	High.	Low.	Close.	Prev. Close.
OCTOBER WHEAT.				
Winn	62⅝	61½	62¼	61⅝
Liver	72⅝	72⅞	72⅞	72½
DECEMBER WHEAT.				
Chi.	65⅛	65¼	65⅜@½	65¼@⅝
K. C.	61⅝	61¼	61½	61⅜@½
Minn	66⅝	66⅜	66⅜	66½
Winn	61¼	60⅞	61-61¼	60⅝
Liver	68⅜	67⅞	67⅞	67⅝
MARCH WHEAT.				
Chi.	....	....	66¼n	66n
Liver	66⅞	66¾	66¾	66⅝
MAY WHEAT.				
Chi.	66⅝	66⅛	66½@⅝	66¼
K. C.	62⅜	62	62¼	62½b
Minn	67¾	67¾	67½	67½b
Winn	64½	63⅞	64	63¾@⅞
JULY WHEAT.				
Chi.	65⅞	65⅝	65¾@⅞	65⅝@½
K. C.	61⅜	61½	61⅝a	61b
DECEMBER CORN.				
Chi.	44¾	44¼	44½@⅝	44⅝@½
K. C.	42½	41⅞	42¼b	42
MAY CORN.				
Chi.	48	47¾	47¾48	48
K. C.	44⅝	44⅜	44¾	44⅝@½
JULY CORN.				
Chi.	49¼	49	49¼@¾	49¼@¾
K. C.	....	....	....	45¾b
DECEMBER OATS.				
Chi.	25¼	25	25b	25¼
Minn	22½	22¼	22¼	22½
Winn	28	27½	27½	27¾
MAY OATS.				
Chi.	25⅝	25½	25¾b	25¾
JULY OATS.				
Chi.	....	....	25¼	25⅝
DECEMBER RYE.				
Chi.	43¼	42¾	43⅛	43b
MAY RYE.				
Chi.	44⅛	43⅝	44¼a	44b
OCTOBER SOY BEANS.				
Chi.	71⅝	68¾	69¼	72
DECEMBER SOY BEANS.				
Chi.	71	69	64½	71½
MAY SOY BEANS.				
Chi.	72	69½	70½b	72¼

Opening prices at Chicago were: Wheat—December, 65¾@¼; May, 66½@¾; July, 65¾. Corn—December, 44½@⅝; March, 46¼; May, 47⅞@¾; July, 49¼@¾. Oats—December, 25¼; May, 25¾; July, 25⅛. Soybeans—October, 71¾; December, 71; May, 72. Rye—December, 43; May, 44.

THE BOND MARKET

By the Associated Press.

NEW YORK, Oct. 15.—Total bond sales today on the New York Stock Exchange amounted to $4,684,500, compared with $7,608,600 yesterday; $4,839,500 a week ago and $5,377,500 a year ago. Sales during the week amounted to $35,842,125, compared with $42,189,875 corresponding week a year ago. Total sales from Jan. 1 to date were $1,393,293,180, compared with $2,284,524,025 a year ago and $2,793,297,000 two years ago.

Following is a list of closing prices of bonds traded in today.

Security.	Close.	Security.	Close.
U. S. GOVERNMENT BONDS.			
Treasury.			
3¼s 45-43	109-30	2½s 52-50	102-21
3¼s 46-44	109-31	2⅜s 54-51	104-3
4s 54-44	114-17	3s 55-51	107-7
3¼s 49-46	109-5	2½s 60-55	104-20
4¼s 52-47	119-3	2¾s 59-56	103-15
2½s 53-49	102-16	2¾s 63-58	102-26
Federal Farm Mortgage.			
3¼s 64-44	107-6	3s 49-44	106-20
Home Owners' Loan.			
2¾s 49-39	102-20	3s 52-44	106-15
CORPORATION		**CORPORATION**	
A B		Day P&L 3½s 60	107¾
ApW6 48 ww	38	D&H rfg 4 43	56⅛
Allegh 5 44	70½	DERG 4s 36 ↑	12¾
do 5s 49	92⅜	D&RGW 5 55*	5¼
do 5 55 ast*	4	do 5 55 ast*	4
AlleghV 4 42	104	do 5s 78*	9¾
Allied 8 4½	50	DetEd 3½s 68	109¾
Al Ch 4s 52	113¼	DugL 3½s 55	105½
A&FP5 2030	59¾	Erie rfg 5 67*	13¼
AGC 5½ 49	103	do 1st 4 96*	45
Am I 5½ 49	100	do cv 4 53A*	18
A T 4s 5½ 43	112⅜	do cv 4 53B*	18½
do 3¼ 61	104⅛	Fed L&T 5 42	99⅝
AWW&E 6 75	100½	do 5 52 st	100
Am D 4 57	98⅜	Fla EC5 74ct*	7⅜
AT&SF 4 95	106½	do 4½ 59	61
do 4j 4 95**	93	**G H I J K**	
do cv4¼s 48	101¼	Gen AI 5s52	102
AT&SFT8L		Gen C 5½ 47	100⅛
4 58	106⅞	G M Acc3 46	105⅝
AT&SF 4½s		do 3¼s 61	105¾
C-A 62	107	GPah5½39	100¼
ACLIst4 52	85½	G St1 C5½49	61¼
do cit 4 52	57	Goodr 4¼ 56	98⅜
AGA W1 5 59	51¼	do 6 45	99¾
B&O rfg6 95	20½	GNRy5½ 52	83¾
do 1st 5 48	49	GN N 1 4¼61	99⅛
do rfg 5 95	19¾	do 4 46 G	94½
do 5 95 r	20½	do 4 46 H	85½
do cv4½60	16⅛	GulfM&N5 50	77
do 4 45	47⅞	G St Ut 4 66	106⅝
do 5 SW50	31⅜	**H O U V**	
B & Acn4 51	101¼	Hous OT5½	
BTPn 5 48S	118½	40	101½
B 3-4 4 60	106¼	Hud C 5 62A	33
Bet S¾ 66	100¼	H&M rf 5 57	50½
do 3½ 52	96⅜	do inc 5 57*	14½
BoaMe 5s 67	25	Ill B5	110⅛
do 4⅜ J'61	24¼	Ill Cen 4 52	53
BkEd 3¼ 66	106	do 4s 53	46½
Bk MT 4½ 66	66	do rfg 4 55	52
BkUG 5s 45	106¼	do 5s 60	80
do 5s 50	80	IC&CSL&NO 5s	
B Cr 5 57B	97	63A	50¾
B CR&N5 34*	6½	Ill St1 4½ 40	105⅞
Bu Term 4 52	69	Ind St1 3¾ 61	107⅞
C D E F		In RT 7 32↑	56¼
Can Sou 5s 62	90	Int RT 6 32↑	31½
Ca N 5 69Jly	115¾	Int Ir 4s 47	88⅛
CaNRy4½ 56	114⅛	In Ag 5 42 st	102¾
Can Pac 4s 60	106¾	Ill Cn5R 3¼51	57
do 4½s 60	92⅛	IlNo 16 52	19¼
do cv4½60	16⅛	I HyEl 6 44	78⅛
do 4 46	47⅞	Int MM 6s 41	49¾
Cat 5 50*	5¾	Int Pa 6s 55	69
CellIE&G5 51	101⅛	do 7 47	94
Ce Ne E 4 61*	30	Int RCA 6½	
CNYP3¾ 62	106⅜	47	84½
Ce Pac 5s 60	58	IntT&T cv4½	
do 3d 4 49	74	39	100¼
CeRR NJ 5 87	27¼	do 4½s 52	71½
do 5 87 re	23	do 5s 55	74½
do 4s 87	25½	**Jo&LSt4½ 61**	**95**
ChPaf 38		**K C Ter 4 60**	**107⅜**
4¾ 50	99⅛	Kop Co 4 51	102
C&O 4½ 92	118¼	Kres F 3½s47	99⅝
do3½96D	96	**L M N**	
dorf3½96E	95½	Lac G 5½53	57½
Ch&Alt 3 49	13	do 5½s 60D	57
CB&Q rfg		L&Nsm5½s 97	65½
C&El 5s 51 *	15¼	Lau Nit 1m75*	32⅜
CGW 4s 59	20¼	LCAN4½ 54C	65½
Cl&L 6s 66	5¼	Lehi V 5 2003	17½
do 6s 66	5	LehV 4s 2003	15½
CMSP & P		Lg&Sk 5 51	24⅜
5s 75 *	10⅜	Liq C 4s 47	110
CMSP&P 4½s		Loe 3½s 46	102
Ss 2000 **	3⅜	L&A 5s 69	83
CM&StP 4½s		L&N 4¼s 2003	90½
89 C *	25¼	do un 4s 40	100
Chi & NW rf		Ma Con 4s 45	72
5s 2037 *	11	do 4½s 60	47
do c 4⅜s49*	5½	ManhatRy 4s	
do4½s2 2037C*	9¾	90 **	29¾
do 3½s 87*	14⅜	do 4s 90ct**	27¼
CRIAP cv	5	MRRy 7s 40	60
4½s 60 *	4	McC 5 5s 51	105⅜
do rf 4s 34**	8⅞	McK & Rob	
do rf4s34ct*	7½	5½s 52	104
CTH&SE inc		M St P & L	
5s 09	50⅜	5s 64 B	103¼
ChUS 4s 44	104¾	5s 64 D	104¾
do 4s 63 D	107¼	MSP&SSM gtd	
do 3¾s 63	105	4½ 38 *	8
C&Wtn 4s 52	90¼	do cn4s38**	8
CUT 5s 57 C	109	MKT 5s 62 A	40
CICI 4¼s 50	106⅜	do 4½s 78	38½
CIRI 3¾s 65	110¼	do 5s 65Act*	18¾
CIUT 5½s 72	85½	do 5s 77 F*	19½
do 5s 73	76½	do 5s 78 G*	19
do 4½s 77 C	72½	MoPac 5 81*	19
Colo& 4½ 80	44½	do gen 4 75*	5¾
Colo5 5 52 Ap	96⅝	M&O 4½77*	27¾
do 5 52May	96½	Mon W P Pub	
		Sv 6 65	99
do 5s 1961	95	Mt P 3¾ 66	98¼
Col Ry Pw &		Mt St T&T	
L 4s 65	109½	3¼ 68	103¾
ComG3½ 61	102⅝	NDair 3¾	
ComEd3¼68	105¾	51 ww	104¼
do 4s 81	109	NDAP 4½45	106
do cv3½ 58	110¼	Nt Stl 4 65	108⅛
do cv3⅞ 58	110½	N Eng T &	
ConEd3½ 48	106	T 5 52	124⅛
do 3¾s 48	106¼	NOPS&W5 52A	101½
do 3½s 58	103½	do 5 55b	101
ConG3½ 51	103½	NOPSW5 52A	101½
ConRys4 55 Jan	10	NYCentral 3½	
ConP 3½ 70	106⅜	5½ 54	33⅜
do 3½s 65	103⅜	NYCrR 5 2013	63¾
do 3½s 67	107½	do4½2013a	58½
Container 5 43	97	do 3¾ 66	77
CrownW 6 51	104¼	do 3¾ 52	68¼
CubaRR 5 52	39		

Security.	Close.	Security.	Close.
CORPORATION		**CORPORATION**	
NYC&HR 4½		Tide W As O	
2013	58¼	3½s 52	105½
NY Chi & St		Tol & Oh C	
L 6 38	86	3¾s 60	87⅜
do5½74a	50	USP 1 42 47	111½
do4½78	43⅜	do rf4s2008	106½
NYConn RR		do 3½s 71	94⅜
5S3	105	Un BA 5s 50	107½
do4½53	102	Un Dg 5s 53	76
NYDock 5 47	53	UBS 3¼s 48	104⅛
NY Ed 3¼65	107	Un Stockyds	
do 3¼ 66	106½	4¼s 51 ww	92½
NYOENAP 4s		UL&T 5s 44	91¼
49	115	UPAL 5s 44	93⅝
NYNH&R cv		UPL 5½s 47*	53½
6 48*	16½	do 5s 59 †*	53½
do 4½ 67*	14⅝	Vanad 5s 41	95⅜
do 4s 56*	13	VRy 3¾s 66	104⅝
do 4s 57*	9⅜	Wabash rfg	
do 3½ 54*	12	5½s 75 *	12
do 3½s 56*	12	Wab 5 76b*	11⅜
NYO&W4s55*	6¾	Wwrth 4 55	69
NYS&W5 40*	8	WarnB 6 39	82⅛
NYTel 4½39	104	do 6 39 ct	82
NYW&Bos 4½		Wa Cen 4s 43	72
46*	4¾	do 4½s 60	47
N S 5 61A†*	13¾	We L 3¼67	104⅜
Nor&W4 96	118¼	WPenP3½66	109⅝
NAmCo 5 61	106⅛	WSh 4 2361	59
NAmEd5 69C	103	WMd5½77s	86¾
N Pac 6 2047	70¼	do 4 52	84
do 4½2047	59⅛	WNY&Pa gen	
N Pac 4s97	84	4 43	103¼
NSPow3½67	105⅛	WUn 5 51	78
O P Q R S		do 5 60	72
Oslo C4½s 55	102½	do 5 60	70¼
Par-Ori RR		WhSti 4½66a	91¼
5½s 68	89¾	WiRAR 5 42*	7
Penn 4½s 60*	91⅜	Wil&Co 4 55	101⅝
do 2 6s 61*	9½	do 3¾47	94½
Poland5s 40	50¼	WisC 4 49*	10½
		Ysl&AT4 61	103
Foreign Bonds.			
A B			
Anth 7 45a	9½		
do 7 45b*	9½		
Arg 4 72Feb	81¾		
do 4 72Ap	82		
do 4½71	90		
Austr 5 55	103		
do 5 57	103		
do 5½ 58	100⅛		
Bav C6½ 50*	20		
Bras 8s 41*	14½		
Br 6½ 26-57*	11⅞		
Buen A 3s 84	43		
do4½s4¾77	59½		
C D E F			
Canada 4s 60	109⅞		
do 3¼s 61	102¾		
do 3s 67	98⅜		
Ch Mbk 6 62*	16¾		
Chile 7s 42*	18½		
Chile 6s 60*	18¾		
Chile 6s 61*	18¾		
Chile 6 61Feb	18¾		
Ch GRy5 51	23		
Colo 6 61 Jan	18¾		
Col 6 61 Oct	18½		
Cund6½ 42	25		
Cu51914 49A	102⅜		
Denm 4s 42	104½		
Denm 4½ 62	99½		
G H I J K			
Finland 6 45	107¾		
GerG5½ 65*	27		
Ger GE6 48*	51½		
Good H7 45*	30½		
GtCEPJap 6½			
50	64		
Great7 64 pt			
pd*	27½		
do 6 65 pd*	22¾		
Hung M7 46*	15		
It Cr C7 47B	79		
It Ut 7 52	60		
Italy 7 1951	79		
Kreug & T 5			
59 ct*	15		
L M N			
Lomb E 7 52	61¾		
Med M6½ 54*	9¾		
Mex 5 Jan	13¾		
Mil C 6½ 52	63⅜		
NSW 5s 57	101		
do 5s 58	100⅜		
NRy 6½s 50	100¾		
Nor 4½s 56	106½		
O P Q R S			
Oslo C4½s 55	102½		
Par-Ori RR			
5½s 68	89¾		
Penn 4½s 60*	91⅜		
do 2 6s 61*	9½		
Polandss 40	50¼		
Rio de Jan			
6½s 53	7¼		
Rio 6½s 53	8		
6s 68 *	7½		
Rome 6½s52	66		
Rou I 7s 59*	26½		
SPC 6½s 57*	7½		
SP8t 7s 40	22½		
SCtaSl 8s 62*	18¾		
do 7s 62 C	27½		
T U V W Y			
TokC 5½s 61	51		
TokEL 6½ 53	51		
Yokoha 6s 61	53¾		

Symbols: ↑↑Ex-interest. ct-Certificates. *Selling flat on account of default. **Selling flat for reasons other than default. †Matured bonds negotiability impaired pending investigation.

Quotations on six United States Government bonds are in dollars and thirty-seconds of a dollar. That is, for instance, a sale printed 99-24 means $99 and 24 thirty-seconds of a dollar.

EGGS AND POULTRY MARKET

Egg and poultry prices on St. Louis market Saturday, given below, are those paid for wholesale quantities to local receivers or dealers in sales made on the St. Louis Butter, Egg and Poultry Exchange and on the street preceding the Exchange session, as reported by the "St. Louis Daily Market Reporter":

EGGS.

Market was quiet. Missouri standards, 27½c; Missouri No. 1s, 23½@24½c.

Note—Graded stock must be practically free of pullet eggs; Missouri No. 1 must weigh 42 lbs. net per case; Missouri standards, 45 lbs. net per case.

Receipts Saturday a. m.—10 cases; Friday (complete) 177 cases.

LIVE POULTRY.

Street nearly bare of supplies, and trade largely of a semi-retail character. Not much change in price ranges.

Fowls—Heavy (5 lbs. and over), bulk of sales, 16c; light (3½@ 5 lbs.), 12½@13½c; leghorns, 10½c.

Spring chickens (3 lbs. and over): White rocks, 13½@14½c; plymouth rocks, 13½@14¼c; colored, 13@13½c; No. 2s, 7½@10c.

Fryers (2¼@3 lbs.): White rocks, 18c; plymouth rocks, 18c; colored, 16c; leghorns (including black and green leg chickens), 12@13c; No. 2s, 7½@10c.

Broilers—Rock and colored (2 lbs. and under), 18c; leghorns (under 2 lbs.), 18c.

Roosters—Old, 10½@11c; leghorns, 10½@11c.

DUCKS—Spring (4 lbs and over), 15@16c; spring (small), 9@11c.

GEESE—Spring, 11@12c.

TURKEYS—Old hens, 18½c; old toms, 18½c; young hens, 17½c; young toms, 17½c; small, 15c; No. 2s, 12@13c.

*Hens under 10 lbs., toms under 14 lbs.

SQUABS—Dressed, 30@35c.

PIGEONS—$1 per dozen.

GUINEAS—Per dozen: Spring (2 lbs and over), $4.25; spring (1½ to 2 lbs), $3.50; spring (under 1½ lbs) not wanted.

Sales (coop lots) Saturday a. m.—4 hens (heavy) 18½c, 5 do (do) 16c, 4 do (medium 14c, 1 do (light) 13½c, 3 do (do) 12c, 3 do (do) 12½c, 1 do (leghorns) 11c, 12 do 10½c; 7 springs (mixed rocks) 15c, 1 do (do) 14½c, 6 do (do) 13½c, 4 do (colored) 14c, 2 do (do) 13½c, 5 do (do) 13c; 2 fryers (mixed rocks) 18½c, 4 do (do) 18c, 1 do (colored) 16½c, 4 do (leghorns) 13½c, 2 do (do) 12c; 2 broilers 18c; 1 spring ducks 16c; 2 young guineas (large) $4.25 dozen. Friday p. m.—1 hens (heavy) 17c, 2 do (do) 16½c, 7 do (do) 16c, 1½ do (medium) 14c, 2 do (light) 13½c, 2 do (4 lbs leghorns) 11½c, 6 do (leghorns) 11c, 10 do (do) 10½c; 1 springs (mixed rocks) 16c, 3 do (do) 15c, 1 do (do) 14½c, 18 do (do) 13½c, 2 do (colored) 14½c, 1 do (do) 13½c, 4 do (do) 13c; 1 springs and fryers (plymouth rocks) 16c; 4 fryers (mixed rocks) 15c, 1 do (do) 14½c, 1 do (colored) 16c, 1 do (leghorns) 13½c; 2 roosters 11c, 2 do 10½c; 3 young guineas (large) $4.25 dozen, few head do (small) $3.50 dozen.

Receipts Saturday a. m. 63 coops; Friday (complete), 336 coops.

VEGETABLE MARKET

ST. LOUIS PRODUCE MARKET, Oct. 15.—The following report on prices paid here today to produce dealers by purchasers of round lots of vegetables was made by the "St. Louis Daily Market Reporter":

Triumph variety was strong and prices moved up, while other descriptions were steady. Weather was unfavorably warm, but stocks were light and market had a firm undertone.

POTATOES — 100-lb sacks Idaho russet burbanks, small to medium, $1.40@1.50, commercial $1.10@1.20, triumphs $1.60; Colorado McClures, $1.40@1.55; Iowa cobblers, 90@95c; Minnesota cobblers, 85c@$1.10; North Dakota triumphs, $1@1.35; cobblers, $1.05@1.10; home-grown, net to growers, bu boxes, 55 lbs, 40@55c.

ARTICHOKES—California boxes $2.50@3.50; half boxes $1.25.

BEANS — Illinois bu black valentine and round stringless, 90c@$1.25; Arkansas bu round stringless, 50c@$1.25; Missouri bu black valentine, $1.50; Louisiana hampers black valentine, $1.50@1.75; Texas bu box round stringless, 75c@$1; black valentine 50@60c; wax $1; pole, 75c@$1.

BUTTER BEANS—Home-grown shelled pecks $1.50@1.75; Michigan limas (in pods) 12-quart baskets 90c.

BEETS—Home-grown per dozen bunches 10@20c.

BROCCOLI—California pea crates $2.50; Colorado $1@2.

BRUSSELS SPROUTS—California 25-lb drums $2@2.15.

CABBAGE—Wisconsin round 50-lb sacks 40@50c; 100-lb sacks, 75@90c; bulk per ton $15@16; red 50-lb sacks, 60@65c; savoy bu, 50c.

CARROTS — Home-grown 10@25c per dozen bunches, Illinois bu loose cut, 70@75c; Ohio ½-bu loose cut, 50c; but baskets bunched, 52½c; Colorado lettuce crates, $2.50; California lettuce crates, $2@2.25.

CAULIFLOWER—Colorado pony crates, $1@1.25; California pony crates, $1@1.35; Illinois bu boxes, 85c@$1.

CELERY — Michigan, bunches, 15@50c; hearts, 17½c; Colorado pascal lettuce crates, $4@5; split crates, $3.50@4; Washington 24-inch, ½ crates, $2@2.25; New York, 10-inch crates, $2; home-grown bunches, 10@40c.

CELERY ROOT — Wisconsin bunches, 15c; bu baskets loose cut, $1.75.

CELERY CABBAGE — Home-grown, bu boxes, 25@35c; lettuce boxes, 10@25c.

CUCUMBERS—California, jugs, 15c; Louisiana, bu, $2.75; Illinois hothouse, cartons, 2s, $2; Alabama hampers, $2.75.

EGGPLANT—Home-grown, boxes, 40@65c.

ENDIVE—Home-grown, bu box, 10@15c; French imported, per lb, 30c.

GARLIC—California new, 50-lb sacks, $3@3.25.

GREEN ONIONS—Home-grown, 5@15c per dozen bunches, leeks, 20@25c.

GUMBO—Home-grown pecks, 20@25c; HORSERADISH—Home-grown bulk load, ½ pecks, 15c; lettuce boxes, 35c.

per pot, net to growers, No. 1, $6.50@7.50; No. 2, $3.50@4.

KALE—Home-grown bu boxes, 10c.

KOHLRABI — Home-grown, per dozen, 15@20c.

LETTUCE — California, 4-dozen, $3.10@3.25; 5s, $3.25@3.50; Colorado, 4s-5s, $3.25; Idaho 4s and 5s, $2.25@2.75; home-grown bu and lettuce boxes, leaf, 5@20c; big Boston, lettuce box, 10c.

MUSHROOMS — Illinois 1-lb cartons, 20c; Michigan, 1-lb cartons, 20c; Ohio, 1-lb cartons 20c; pints, 10@12c; receipts, 700 pounds.

MUSTARD GREENS — Home-grown, bu boxes, 5@15c.

ONIONS — 50-lb sacks Idaho whites, $1@1.10; spanish, 95c@$1; Utah valencias, 90c@$1; Minnesota yellow, 65@80c; 100-lb sacks 14@15c each); Iowa red, $1.10; Wisconsin red, 85c; Chicago, 15-lb boxes, dirty, 30c; Indiana white pickling, 50-lb sacks, $1.50.

PARSLEY — Home-grown, 5@10c per dozen bunches.

PARSNIPS—Illinois, bu baskets loose, cut, 85c; home-grown, bu boxes, 50@65c.

PEAS — California hampers telephone, $2.40@2.50.

PEPPERS—Home-grown bu boxes ruby kings and world beaters 10@35c; wonders, 40@50c; red sweet, 15@20c; Bulgarian, 10@25c, red hot 12-quart tray, 25@35c, lettuce boxes 25c, pecks 15c, pimiento bu boxes, 25@30c; California wonders, 1½-bu crates, $2.25.

RADISHES—Home-grown tips and cherry red per dozen, 5@10c; white, 5@10c.

RUTABAGAS—Minnesota and Canadian 50-lb sacks waxed, 75c; plain, 60c.

ROMAINE—Home-grown lettuce box 25@30c.

RHUBARB—Home-grown 25c per dozen bunches, California 20-lb boxes $1.

SALSIFY — Home-grown 25@30c per dozen bunches.

SPINACH—Home-grown bloomsdale bu boxes 15@25c; broad leaf 20@25c.

SQUASH—Home-grown, bu boxes, hubbard, 40c; white 50c; pumpkin, per cwt, 65@75c; Wisconsin and Illinois, bu acorn, 45@65c; hubbard, 40c; Louis

ROOSEVELT TALKS WAYS TO PEACE

tes Crusade Against Il-
cy as One Means in
t. Joseph Speech.

ociated Press.
OSEPH, Mo., Oct. 15.—A
against illiteracy as a
of bringing about world
as discussed by Mrs. Frank-
Roosevelt in a lecture here
before an audience of 3500.
he first of 10 lectures that
osevelt will deliver on her
trip through the Middle

oosevelt discussed the need
ng up some type of ma-
in which the disputes of
ons could be satisfactorily
without the necessity of
to force. She also dwelt
eed for peoples to come in
ontact with each other in
bring about a better un-
ing that might bring
armament.
minutes after Mrs. Roose-
pleted her address she
questions from her au-
Most of the queries were
to the recent crisis in Eu-

pinted to the fact that in
roaching war the women
dren of the aggressor na-
uld be targets more than
es of those nations would
winner of such a war
the nation whose people
nd being bombed for the
eriod, she said.
Roosevelt said that one of
t steps toward disarma-
ould be the signing of
nts to limit the use of
as weapons in time of war.
Roosevelt said the most en-
g thing she learned from
scare in Europe was that
could come so close to a
still not have a war.
re is to be peace, democ-
must fight for it and the
the democracies must feel
ir governments are some-
crusade for and if neces-
die for, she said.
oosevelt will speak at Jop-
rrow night, and at Charles-
Monday night.

ANCH PROMOTER AND HIS WIFE INDICTED

e Charged With Embezzle-
of $5000 of School War-
nts of Lombard, Ill.
ociated Press.
ATON, Ill., Oct. 15.—A. D.
and his wife, arrested in
st, were indicted yesterday on
oint charge of embezzlement and
eny by bailee. Previously Young
n indicted also on charges
ry and being a habitual

3 a warrant for them was
n complaint of Richard
ttorney for the Lombard,
ol board. It charged they
n $5000 of Lombard Village
ax anticipation warrants.
ng served as secretary of
ol board for 10 years.
air surrendered to State's
Russell W. Keeney Aug.
y said they were married
June. Three months earlier,
ng divorced her first hus-
d father of her three chil-

ities said Young first ap-
n Lombard last March and
blic plans to build a dude
New Lebanon, Ill. The
lied to materialize after
persons bought sections of
osed site, authorities said.
were set at $12,500 each.

AN LUTHERANS ADOPT SION PLAN FOR PASTORS

rs and Others Affiliated
h Church Units May
Benefit.
ociated Press.
USKY, O., Oct. 15.—The
n Lutheran Church confer-
lay unanimously adopted
n plan, based on a 65-year
pastors, professors and
ffiliated with church units.
housand pastors and others
ffected by the plan, which
tributory reserve with par-
placing 4 per cent of their
nd congregations or other
tions placing a like amount
und.
astors in active service, the
es into effect Jan. 1, 1939,
all others, Jan. 1, 1940.
lan is not compulsory.

HOMSON DIES IN SOUTH

of Publisher of New Or-
Item, Succumbs at 54.
ORLEANS, Oct. 15.—Paul
homson, 54 years old, vice-
t of the Item Co., which
s the New Orleans Item
Morning Tribune, died to-
w hours after he was tak-
work.
s born at Summit Point,
and came here in 1908 to
brother, Col. James McL.
, publisher of the Item and
of the former Genevieve
aughter of the late Champ
Missouri.

AN WALK INTO RIVER

Employe Says He Sank
Near Gratiot Street.
lizemore, a switch tender for
souri Pacific Railroad, re-
o police last night that he
an walk into the Mississip-
Gratiot street, about 11:20-

ore said the man rose to the
once and then sank. He
d him as being about 60
d, six feet tall, slender in
d wearing a dark suit.

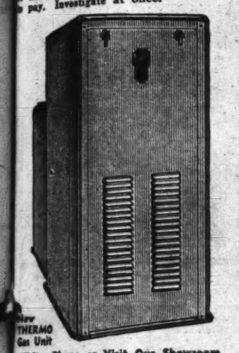
VENETIAN BLINDS AND WINDOW SHADES
of Better Quality . . . Made to Order . . . Ready for Installation. Get Our Prices.
VICTOR SHADE CO. CAb. 2368
4179 PAGE



My Advice Is to Look at All Three

Choose from the Complete Line of "AFCO" Units for Gas - Oil - Stoker

Before you decide on any heating system, get first-hand information on the newest "AFCO" air-conditioning equipment for all fuels. See the actual units on display and compare the advantages of each. F H A terms, up to 3 years to pay. Investigate at once.



New THERMO Gas Unit
Write, Phone or Visit Our Showroom for Complete Information
OPEN EVENINGS
American Furnace Co.
2719-31 DELMAR BLVD. PHONE JE. 0934
Made in St. Louis AFCO Since 1900
AIR CONDITIONING HEATING SYSTEMS
For Gas—Oil—Coal or Coke

TILE
IT YOURSELF!
A few hours and a few dollars will modernize your bath or kitchen. It's easy! We show you how. Phone for FREE copy, "The Bathroom Planner."
Open Sundays 2 to 4 PM
MODERN FLOOR & WALL CO.
2221 S. Vandeventer. LA. 1611

REPAIR Your Furnace, Boiler or Stove Now!
Have Your Dealer or Repair Man Get the Necessary Parts From
A. G. BRAUER SUPPLY COMPANY
318 N. 3rd St. CH. 0445



Rodgers Automatic
STAIR-DOOR
For Flats That Have No Inside Entrance to the Basement. A slight touch with the foot and the door automatically opens!
Stair-Door
NO MONEY DOWN Only, Installed $50.00 Up
WILL RODGERS
Popular Priced Builder
5432 Vernon Ave. ROsedale 9969

Are You Planning to Refinance Your Mortgage?
If so, consult us for attractive rates for loans on apartments, flats, residences, commercial and industrial buildings.
METROPOLITAN ST. LOUIS COMPANY
718 Locust Street CE. 8250

MONEY TO LOAN
We Consider Promptly Applications for Loans in St. Louis City and County.
For a Term of 3 to 15 Yrs. at 4½ - 5% Interest
FEDERAL HOUSING LOANS
HEMMELMANN-SPACKLER R. E. CO.
MORTGAGE LOAN CORRESPONDENT
NEW YORK LIFE INSURANCE CO.
Seventh and Chestnut Sts.

REAL ESTATE LOANS
Finance Carefully
With a long-term loan while interest rates are low, using our life insurance company or the F H A plan. One of our experienced loan officers will be pleased to discuss the advantages of such financing with you.
Laclede Bond & Mtg. Co.
Exclusive Loan Correspondent of
The Metropolitan Life Ins. Co.
The Largest Life Insurance Company in the World
714 Chestnut CH. 6912

WE CAN SAVE YOU MONEY!

HOUSE PAINT
For In or Outside
All Colors, Fresh Stock. The Quality You Ordinarily Pay $1.50 for . . . Gal. 98c
House Paint, 100% Pure Linseed Oil—Made by Mound City. Guaranteed Quality. Outstanding value, gallon ——— $1.98
4-HOUR ENAMEL—High Gloss, white or colors. Sells regularly for 69c. This Week only ——— Qt. 49c
VARNISH—QUICK DRY, will not turn white, gallon ——— 98c

PLUMBING SUPPLIES
TOILET OUTFIT
Beautiful white vitreous China. Complete with seat and fittings. $15 value. $11.95
Bath tub faucet, solid brass, chrome plated, heavy pattern — $1.39
Mahogany Toilet Seat. One week only ——— $1.49
Mother of Pearl Toilet Seat. Chrome hinges. $6.95 value $4.69

New Showing the New 1939 EMERSON RADIOS
5-Tube Pacific AC or DC, Bakelite Cabinet, RCA Licensed. $11.95 value, $6.49
12-Piece Stainless Steel Knife and Fork Set, Catalin Handles, colors ——— 98c

ELECTRIC SUPPLIES
Electric Heater, 14-inch Chrome Plated Bowl, Extra Large Screw Type Element, Handle on Back, $3.95 value — $2.79
One-Burner Electric Hot Plate with cord ——— 54c
5-Lite Bronze Living Room Fixture, beautiful design ——— $1.98
It will pay you to get our prices on Lighting Fixtures for home, office or store before buying.
Furnace Pipe, 8-Inch — 36c; 9-Inch ——— 39c
Plastic Asbestos Roof Cement, 25 Lbs. ——— $1.05
100-Foot Sash Chain, bronzed, with hooks ——— $1.25
We Deliver
CENTRAL 8779 JAFFE HARDWARE CO. 825 N. 6TH ST. Mail Orders Filled

Many of the most desirable rental properties now available are advertised extensively in the Post-Dispatch want pages.

H. C. MORRISON, ACQUIRES SITE ON OLD JAMESTOWN ROAD

A five-acre tract on the old Jamestown road on the bluffs overlooking the Missouri River, has been purchased by H. C. Morrison, president of the Contracting Waterproofing Co. It adjoins the estate of Sidney Schwab.

The purchaser is having plans drawn for the erection of a handsome residence. The site was purchased through A. T. and Whitelaw Terry, realtors.

WILLIAM H. BRYAN TO SPEAK BEFORE CLAYTON REALTORS

At a special meeting to be held at the Clayton City Hall on Oct. 19, at 8 p. m., William H. Bryan of the Eureka Vacuum Cleaner Co., will deliver an address, "Streamlined Selling." It will be under the auspices of Charles D. Jost, president of the County Real Estate Board.

PERMIT VALUES IN CITIES ABOVE THOSE OF YEAR AGO

Construction in Urban Centers Last Month Aggregated $101,803,716, a Gain of 17.3 Per Cent Over Same 1937 Period.

Volume of building permits issued during September was fully equal to that of August, although the normal seasonal movement for the period is a decline of about 10 per cent. The aggregate exceeded the comparative 1937 figure for the third successive month.

Total valuation of permits for September for 215 cities of the United States, according to Dun & Bradstreet, Inc., was $101,803,716, which was slightly above the $101,024,415 for August, and a gain of 17.3 per cent over the $86,769,028 for September a year ago.

New York permits in September totaled $24,045,467, against $27,586,446 for the preceding month, giving a drop of 12.8 per cent. Compared with the $14,488,718 for the same 1937 month, however, there was an increase of 66 per cent.

For the 214 cities outside of New York the amount was $77,758,249 last month, compared with $73,437,969 during August and $72,280,310 for September, 1937. This represented increases of 5.9 and 7.6 per cent, respectively.

Group Totals.

Group totals of building permit values for 215 cities for September, this year and last, together with percentage changes, are shown in the following table:

Geographical Groups.	September, 1938.	September, 1937.
New England —	$ 3,533,327	$ 5,370,148
Middle Atlantic —	36,327,921	22,273,113
South Atlantic —	12,253,086	9,510,509
East Central —	17,992,815	18,715,200
South Central —	7,737,074	6,534,824
West Central —	4,501,573	4,773,540
Mountain —	2,800,564	2,361,775
Pacific —	16,307,356	17,228,859
Total U. S. —	$101,803,716	$86,769,028
New York City —	$ 24,045,467	$14,488,718
Outside N. Y. C.	$ 77,758,249	$72,280,310

Permit Values (Monthly). (215 Cities.)

	1938.	1937.
January —	$146,866,125	$ 68,512,318
February —	54,010,213	85,829,336
March —	76,598,907	121,118,706
April —	84,842,365	117,598,966
May —	77,606,469	98,370,954
June —	87,636,427	94,752,583
July —	140,803,564	91,334,405
August —	101,024,415	87,584,238
September —	101,803,716	86,769,028
October —	.....	90,712,493
November —	.....	69,588,965
December —	.....	118,743,015
Total —	.....	$1,130,915,007

Remaining above the $100,000,000 level for the past three months, the aggregate of contemplated building expenditures for the first nine months of 1938 has risen to

Continued on Next Page.

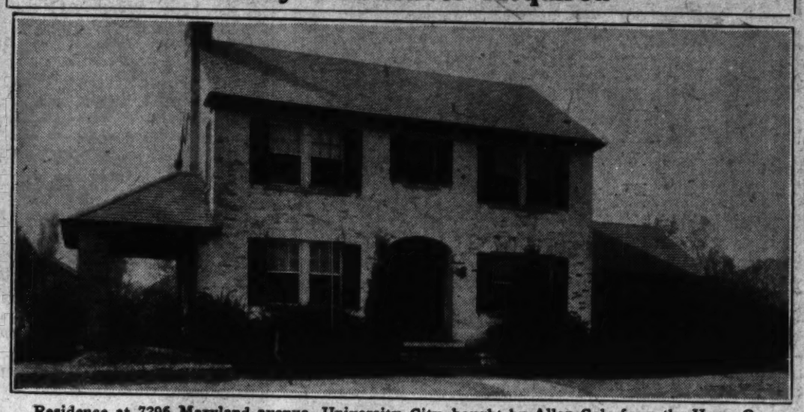
GARAGES—PORCHES BUILT
Brick or Frame
No down payment. 36 mos. to pay. Free estimates.
"ROSEMOND" FL. 3550
Sample Garages at 3445 S. Kingshighway

VENETIAN BLINDS HIGHEST QUALITY 28c Sq. Ft.
All sizes and colors. 5-day service. 1-yr. guarantee. Also removable slats. Stock Venetian Blinds, $2.49. Supplies sold. Refinishing. Mail orders. Buy direct from manufacturer. See! Compare! American Venetian Blind Mfg. Co. PR. 8088 3511-15 Chouteau. Eves to 9. Rates for Agents.

INSULATION
½" Celotex Utility Board Per 100 Sq. Feet $2.75
½" Insulation Board Per 100 Sq. Feet $4.50
WALL BOARD
A. Grade Wallboard Per 100 Sq. Feet $2.25
½" Plaster Board Per 100 Sq. Feet $3.25
MILL WORK
Storm Sash As Low as each ——— 80c
French Doors 2'8"x6'8" Glazed, os. $6.15
Andrew Schaeffer
JE. 2020 4300 Natural Bridge

Discover the Safe Route to SAVINGS
Follow the plainly charted course of all THRIFTILLERS straight to Melcher-Schene, where you will discover good, sound merchandise, excelling in quality and priced to meet the approval of the most careful budgeteer!
MODERNIZE YOUR BATHROOM
Bathroom Set
Including TUB TOILET LAVATORY
$35.95
Rund Hot-Water Heaters — — $4.95
KITCHEN SINKS—
42" Roll Rim Sink ——— $13.75
42" Cabinet Sink ——— $24.95
Complete line of plumbing fixtures.
MELCHER-SCHENE
Hardware & Lumber Co.
4800 NAT. BRIDGE EVergreen 6789

County Residences Acquired



Residence at 7296 Maryland avenue, University City, bought by Allan Cole from the Home Owners Loan Corporation. The Giraldin Bros. Real Estate Co. handled the negotiations.

A. C. HOEHN, NOMINEE, FOR EXCHANGE HEAD

Now First Vice President of St. Louis Realty Board—Nominations Made for Directory.

Arthur C. Hoehn, vice-president of the Henry R. Weisels, Inc., has been nominated for the presidency of the St. Louis Real Estate Exchange for the 1939 term. He is now first vice-president of the Exchange and has been a member of its board of directors since 1932.

Joseph A. Goeke, president of the Holly Hills Realty Co., has been nominated for the directory. Chester A. Doerflinger, president of the Doerflinger Realty Co.; Oliver F. Hannauer, secretary of the Hannauer Real Estate Co.; J. Melvin Levi, president of J. M. Levi & Co.; Arthur A. Schneider, president of the Frank J. Frick Real Estate Co., have been nominated to succeed themselves as directors.

Edward L. Kuhs, president of the Edward L. Kuhs Realty Co., is the retiring president. The terms of H. L. Cornet Jr., president of Cornet & Zeibig, Inc., and Curt C. Mack, with the Federal Housing Administration as directors expire this year.

The election will take place at the annual meeting of the organization, Tuesday, Nov. 15, in the quarters of the Exchange in the Wainwright Building, Seventh and Chestnut streets. The president is elected for one year and the directors for two years.

Established 62 years ago, the Exchange now has 291 active members. It is a charter member of the National Association of Real Estate Boards.

RICHMOND HEIGHTS FLAT BOUGHT BY GEORGE P. PECK

A newly built four-family flat at 1014 Moorlands drive, Richmond Heights, has been purchased by George P. Peck. It was constructed by Henry A. Barnett, builder, who was the seller.

The flats consist of living room, dinette, kitchen and bedroom. There is a four-car garage in the rear of the premises. The lot is 50 by 172 feet. Annual rentals approximate $2100.

The transaction was handled by the Anderson-Stocke-Buermann Real Estate Co., which financed construction of the building.

RIDGEWOOD ROAD HOME IS EXCITING ATTENTION

The new residence of Dr. Alfred M. Langenback, nearing completion on Ridgeway road, at McKnight road, is exciting noteworthy attention.

The house is of modern design with concrete finish over concrete blocks. Frame work is of steel construction with fireproof slabs on the first and second floors.

The first floor consists of dining room, kitchen, maid's room and bath. There are two bedrooms, two baths and powder room on the second floor. The floors are of terrazzo, including those of the stairs.

The site was recently acquired through Mary Potter Love, Inc.

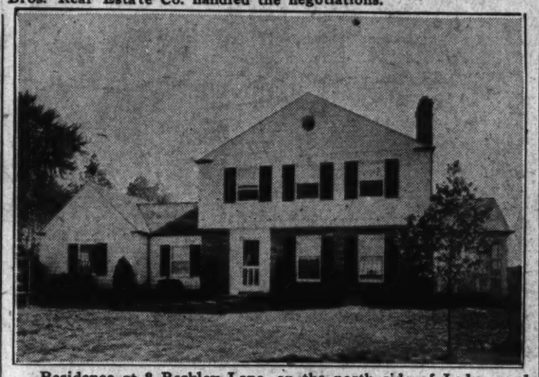
MR. AND MRS. E. K. LOVE JR. BUY HOUSE IN BERKELEY LANE

Mr. and Mrs. Edward K. Love Jr. have purchased a newly built residence at 8 Berkeley Lane, on the north side of Ladue road, west of Price road, Ladue, St. Louis County.

The house consists of eight rooms and three baths and is replete with attractive features. It was erected by the Berkeley Construction Co. Semi-colonial in design, the house is one of the most distinctive in this development.

Love is secretary of the Edward K. Love Realty Co., which is financing construction in Berkeley Lane.

VENETIAN BLINDS Tailor-made Venetian Blinds, worm-gear tilt device, automatic stop. All colors. Aluminum Blinds at low cost. We service all makes Venetian Blinds. Called for, cleaned, repaired and refinished at low cost. Estimates taken. Mon., 8 a. m. till 9 p. m. Rest of week, 4 till 10 p. m. 27c Sq. Ft. Up
National, MU. 4208



Residence at 8 Berkley Lane, on the north side of Ladue road, west of Price road, Ladue, St. Louis County, purchased by Mr. and Mrs. Edward K. Love Jr. from the Berkley Construction Co. Negotiations were handled by the Edward K. Love Realty Co.

AUGUST CONSTRUCTION LOANS, $22,575,000

B & L Associations Make Largest Disbursements to Home Owners in August.

By the Associated Press.

CHICAGO, Oct. 15.—With indications of increasing construction activity confirmed by various surveys, the United States Building and Loan League reported today steadily improving family demand for savings, building and loans funds.

E. C. Baltz, president of the league, said the "nation again is in a position where it can hope for better times to be helped by increasing home construction."

Among the surveys completed the magazine "Building" reported construction activity increased during September for the sixth consecutive month, while data for October and November indicate a continuation of the rate of activity. Dun & Bradstreet, Inc., reported permits issued in September were fully equal to those of August, although the normal seasonal trend is downward about 10 per cent. The total permits in 215 cities exceeded that of September, 1937, by 17 per cent.

Building and loan associations disbursed more money to home owners in August than in any other month this year and a larger percentage of it went for the construction of new homes. In every month since April associations have been increasing the proportion of loan disbursements going directly for construction, and in August they issued $1 out of every $3.30 for this purpose. Construction loans in August totaled $22,575,000, an increase of 18.2 per cent over July and 7 per cent over August last year. This was the first month of 1938 in which construction loans have surpassed in volume those for the like month of 1937.

"Since 62.1 per cent of the loan volume in August went directly for the acquisition of homes, either through building or purchase, confidence must have improved from its recession levels," Baltz said, "because faith in the permanence of jobs and security is essential to any sustained activity in home building or buying."

20-ACRE TRACT OVERLOOKING MISSOURI RIVER ACQUIRED

A 20-acre tract on Charbonnier bluffs, overlooking the Missouri River, has been purchased by A. Thomas. It was owned by the heirs of August Tesson. The Edward K. Love Realty Co. handled the transaction.

The Edward K. Love Co. also announces the sale of 150 acres near the new super highway in St. Louis County. The identity of the purchaser is withheld pending transfer of the title. This company also reports the sale of two lots in Huntleigh Downs, a development on the south side of Clayton road, just west of Denny road in which it is financing a building program.

VENETIAN BLINDS
KIRSCH AND BETTER-BUILT
47½c Value—Special 33⅓% Off
DUPONT WINDOW SHADES
ACE SHADE CO., FO. 7166
"One of the Best"—4744 EASTON

SPECIAL
FURNACES $1.50
Vacuum Cleaned ———
Repairing, New Furnaces, Smoke Pipes
LANCASTER FURNACE CO.
FOrest 6642

REAL ESTATE LOANS
City and County
LOW RATES
3, 5, 10, 15 and 20 Year Loans
FHA LOANS
Approved Brokers for Investors Syndicate
CONSTRUCTION LOANS
EDWARD K. LOVE
REALTY COMPANY
704 Chestnut St. MAin 1206

1ST IN ST. LOUIS IN THE SALE OF
STORM SASH
CUT FUEL BILLS UP TO 30%
with this most effective single form of insulation. All sizes for all windows. They fit right where the screens were.
GOODFELLOW LUMBER CO.
Goodfellow at Natural Bridge

FURNACE : BOILER : STOVE
REPAIR PARTS
"FORSHAW"
OF ST. LOUIS
110 South 12th St. CH. 2042

REALTORS AND MORTGAGE BANKERS TO CONVENE

The St. Louis Real Estate Exchange and the Mortgage Bankers' Association of St. Louis will hold a joint dinner meeting, Oct. 27, 6:30 o'clock, at the York Hotel.

Thomas S. Holden of New York City, vice-president, in charge of statistics and research, of the F. W. Dodge Corporation, will be the guest speaker who will discuss "New Trends in Real Estate and Building."

Tickets for this dinner meeting must be purchased in advance at the Exchange office.

Oliver F. Hannauer, chairman of the Exchange's committee of entertainment, is in charge of arrangements.

INTERNATIONAL OIL-BURNING CIRCULATORS
New All-Porcelain Models at Painted Stove Prices.
New Exclusive Atomizing Feature; Saves Fuel; Starts Instantly
On Sale at Authorized Dealers.

DO YOU KNOW
That you can buy now from Forslund the highest quality WOOD, METAL and ALUMILITE VENETIAN BLINDS —all with closed heads, all mechanism concealed? At prices never before offered. If we can obtain a certain volume we can sell to the public the finest quality Venetian Blinds at unheard-of prices.
A New Deal for Builders and Dealers
IT WILL PAY YOU TO INVESTIGATE
FORSLUND CO. 3563 LINDELL FR. 0343

Only CONCO Has It!... MAGIC HAND CONTROL
The CONCO COMMANDER MODEL STOKER
$5.73 Per Month Including Interest
NO PAYMENTS UNTIL DECEMBER
All Installations, Whether Domestic or Commercial, Carry CONCO'S "CERTIFIED GUARANTEE"
RESIDENTIAL SIZE $179.50 COMPLETELY INSTALLED
One Year Unconditional Guarantee
● For Performance
● Faultless Construction
● Engineered Installation
Factory Authorized Dealers
FRANK CARTER HEATING CO. 5824 S. Grand Blvd. SI. 8963
J. E. GRAY 5356 Theodosia FO. 1079
KEIGHTLEY BROS. COAL CO. 1616 S. 39th St. GR. 8907
MITCHELL COAL & MATERIAL CO. 4767 Easton Ave. RO. 1279
V. E. WESTFALL & SONS 825 Lemay Ferry RI 5686
WM. A. WUNDERLICH 4501 Gravois Ave. RI. 6011
R. W. STOCKWELL CO. 49 N. Gore Ave. RE. 1644 (Webster Groves)
HEATH GUARANTEED HEAT CO. 134 W. Lockwood RE. 0857

Tenants for vacant property consult the Post-Dispatch Rental Columns.

STOP WALL CRACKS and Settling Foundations
E. F. DAVID
Nite Phone FO. 1464 HOUSE MOVING CO. 1548 S. Vandeventer Day Phone GR. 3092



EVERY PIECE OF LUMBER TESTED
THERE is no short cut to quality in lumber. Each piece must be tested for moisture content and examined for quality. Unless this is done, wet, unseasoned lumber of questionable grade is sure to slip through and take its place in your construction job. This wet lumber will shrink after construction, causing plaster cracks, uneven, squeaky floors, and loose joints, which can never permanently be repaired. The individual treatment which Goodfellow gives every piece of lumber adds nothing to your cost of construction, but gives more contentment and happiness than any other item on your entire bill.
GOODFELLOW PRE-SHRUNK Stabilized LUMBER
1. Better Quality
2. Moisture Tested
3. Stored in Sheds
4. Delivered as Needed
GOODFELLOW AT NATURAL BRIDGE

FHA INSURED FINANCING — 20 YEAR MORTGAGES — FHA INSURED FINANCING
Repay in Small Monthly Installments
Covering interest, taxes and insurance.
Paying off entire loan in 20 years.
LOANS ON NEW CONSTRUCTION
or refinancing present loans on homes, single flats or 4-family flats.
PRIVATE FUNDS FOR 3 TO 5 YEAR LOANS
No Monthly Payments
SINGLE MORTGAGE SYSTEM
Phone Main or Branch Office and a representative will call.
ANDERSON-STOCKE-BUERMANN
608 CHESTNUT PHONE: MAin 4593
Co-Operating With Approved Mortgagees of FEDERAL HOUSING ADMINISTRATION
3612 GRAVOIS Branch Office W. H. KIBURZ, Mgr. PHONE—LA. 8985

ALL YEAR BUILDING IS ADVOCATED BY F H L B

Urges Savings and Loan Associations to Lead Home Construction Campaign.

Savings and loan associations were urged by the Federal Home Loan Bank Board yesterday to lead a campaign for all-year building, thus eliminating the winter letdown which is so costly to American economic and social life.

Labor, industry, mortgage lenders, transportation units and home buyers would all benefit greatly by the establishment of a 12-month year for home construction, instead of the present eight-month building year, it was pointed out in an article in the October issue of the Federal Home Loan Bank Review.

"The reasons for seasonal fluctuations in building activity are probably more emotional and traditional than practical," the board said, revealing that seasonal fluctuations follow temperature trends whether in the North or the South. The fact that in some areas of the country the mean temperature never falls below 55 of 60 degrees, yet the seasonal pattern of residential construction is very similar to that existing in more northern areas where the temparature during the winter months is well below freezing, shows that custom, as well as climate, is an influential factor in determining building activity, the article in the Review said.

With the lowest level of volume of building occurring in the winter months, the peaks in construction range from March in some Southern states to July and August in certain northern areas. Throughout the summer, residential construction tapers off, followed by a minor rally in fall which precedes a sharp retrenchment during the winter months. The article concluded:

"If the peaks and valleys of building activity were leveled off, tremendous direct and indirect savings would accrue; to labor, for they would be more sure of continuous employment and a larger gross annual income; to contractors, for their equipment and organizations would be put to continuous productive use; to owners, for they would get the benefits of early rentals and savings of interest and taxes on idle investments; to buyers, for the building costs of their homes would be lower without any seasonal exaggeration; to material manufacturers; to transportation units and mortgage lenders.

"Since increased winter construction is not held in check by practical causes, but rather by public psychology in many areas, lending institutions, through their position as sources of credit for building, can exert a substantial influence in lengthening the present eight-month construction period to a full year and thus in stabilizing business activity itself."

PERMIT VALUES IN CITIES ABOVE THOSE OF YEAR AGO

Continued From Preceding Page.

$871,192,201, or 2.3 per cent more than the 1937 figure of $851,870,534, and the highest for any similar period since 1931. New York, with a total of $300,788,014, furnished the bulk of this increase with a gain of 65.6 per cent for the nine months. Outside of New York, permits for the elapsed portion of this year amounted to $570,404,187, or 14.9 per cent under the corresponding period of 1937.

The record of building permit values for the first nine months of 1938 and 1937, for the 215 cities, as compiled by Dun & Bradstreet, Inc., is given herewith:

Geographical groups:	Nine Months.—1938	Nine Months.—1937
New England	$43,536,242	$59,899,225
Middle Atlantic	370,473,472	265,894,900
South Atlantic	79,191,473	89,775,761
East Central	121,995,728	172,940,527
South Central	80,101,927	75,946,169
West Central	34,124,598	38,623,986
Mountain	14,638,109	17,574,399
Pacific	127,130,652	131,215,567
Total U. S.	$871,192,201	$851,870,534
New York City	$300,788,014	$131,599,034
Outside N. Y. C.	$570,404,187	$670,271,500

The building permit totals for the 215 cities for September and the first nine months of the past 12 years follow:

	September.	Nine Months.
1938	$101,803,716	$871,192,201
1937	86,769,028	851,870,534
1936	88,696,190	730,731,373
1935	47,479,944	410,482,376
1934	26,567,625	262,504,836
1933	32,243,704	234,540,976
1932	30,437,268	320,600,503
1931	79,589,466	976,847,980
1930	143,598,104	1,325,321,250
1929	183,865,680	2,410,517,006
1028	238,691,374	2,603,402,812
1927	256,605,841	2,645,732,126

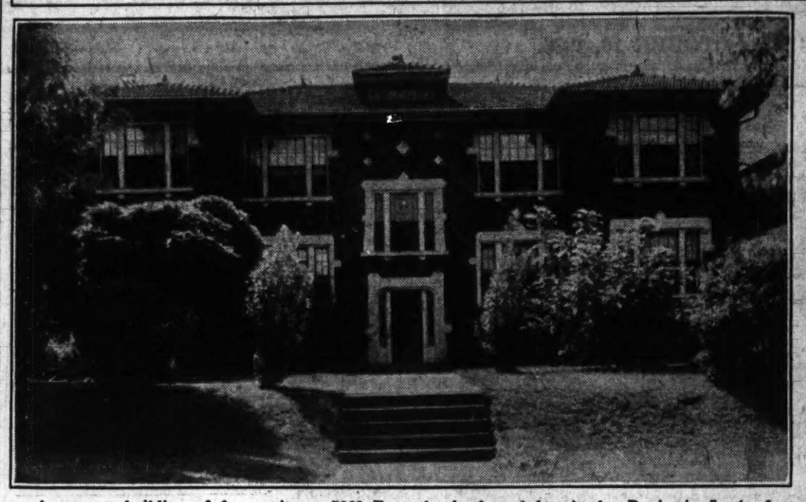
The following table compares the permit value totals at 20 leading cities for the first nine months of 1938 and 1937:

	Nine Months.—1938	1937
New York, N. Y.	$300,788,014	$181,599,034
Los Angeles, Cal.	51,173,235	51,829,446
Detroit, Mich.	35,236,246	44,017,464
Washington, D. C.	22,047,085	26,095,050
Houston, Tex.	16,793,645	14,895,015
San Francisco, Cal.	15,415,525	17,280,594
Chicago, Ill.	14,804,809	24,967,128
Baltimore, Md.	12,848,009	13,562,980
Philadelphia, Pa.	12,660,640	24,934,830
Cincinnati, O.	10,511,815	13,784,065
Boston, Mass.	9,959,521	17,365,261
Miami, Fla.	8,931,125	11,236,162
Long Beach, Cal.	8,835,785	6,177,680
Yonkers, N. Y.	7,933,722	4,332,782
Pittsburgh, Pa.	7,530,553	6,137,547
Buffalo, N. Y.	7,437,614	4,081,467
Jacksonville, Fla.	7,423,326	4,078,976
San Diego, Cal.	6,955,482	6,770,709
Indianapolis, Ind.	6,867,157	6,367,545
Oakland, Cal.	6,821,764	6,774,965

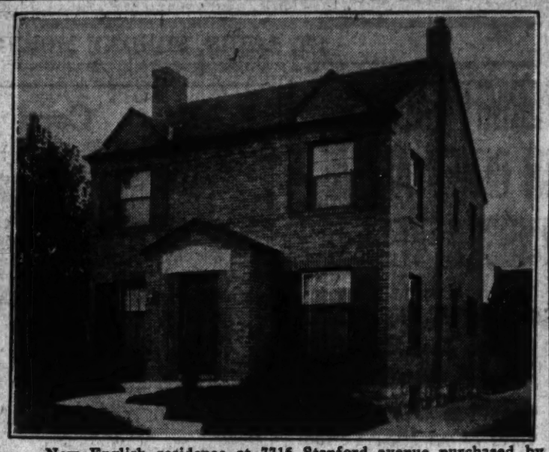
Costumer Leases Quarters.

Charles E. Finegan, dealer in costumes and uniforms, has leased the entire third floor of the building at 707-709 Washington avenue. He has occupied quarters at 419 Delmar boulevard for the past 11 years. Corset & Zeibig, Inc., arranged the lease.

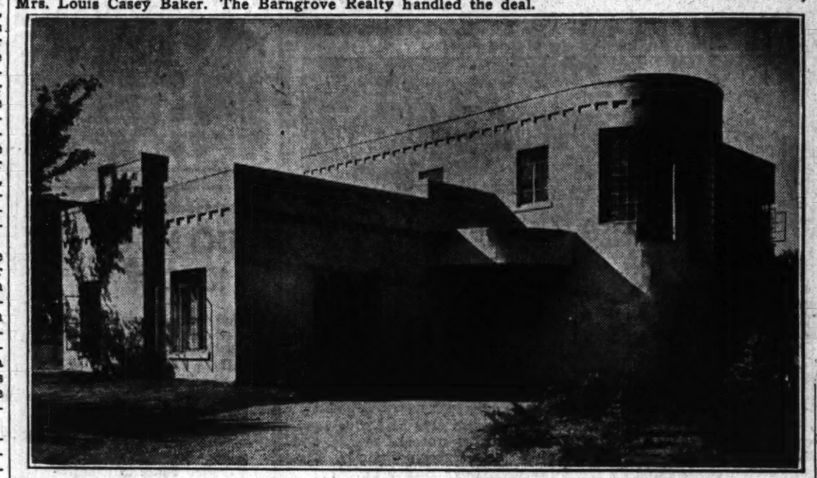
Residences and Apartments in Week's Transactions



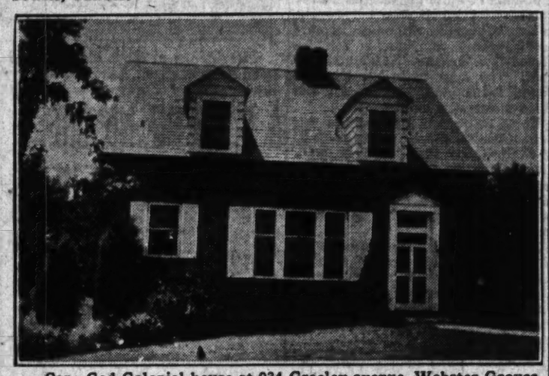
Apartment building of four units at 7260 Forsythe boulevard bought by Benjamin Levin from Mrs. Louis Casey Baker. The Barngrove Realty handled the deal.



New English residence at 7716 Stanford avenue purchased by A. L. Kattleman, through the John P. Dolan Realty Co. J. M. Liebowits, builder.



New residence of Alfred M. Langenbach on Ridgewood road near McKnight road, St. Louis County. The site was acquired through Mary Potter Love, Inc.



Cape Cod Colonial house at 934 Greeley avenue, Webster Groves, recently acquired by Edgar J. Gildehaus. Dimmitt-Rickhoff-Bayer Real Estate Co. effected the sale.

REALTORS TO SHOW WORK ON SLIDES

Real Estate Developments to Be Exhibited on Screen at Convention in Milwaukee.

Notable current real estate developments, including some of the best new production of low cost homes, work of realtors over the country that is suggestive of what can be done in the rebuilding of American cities for a better adaptation to present economic and social needs, will be shown in slides to be exhibited at the coming annual convention of the National Association of Real Estate Boards, at Milwaukee, Nov. 9, 10, 11 and 12.

Included in the series, collected by the association, and to be shown at sessions of the Land Developers and Home Builders' Division, are examples of successful reconditioning projects, including a profitable private project which converted a slum area of old "company houses" into modern low-income housing.

Large scale housing operations in the low cost range are already beginning to be announced under the plan of mortgage insurance opened for such projects by recent FHA amendments. John McC. Mowbray of Baltimore, chairman of the association's committee on housing, will discuss the new possibilities at the Milwaukee meeting of the division.

D. C. Slipher of New Albany, Ind., will discuss the "assembled house" and what it has, today, to offer for home builders.

IMPROVED PROPERTIES AND LOTS RECENTLY SOLD

Anthony H. Weber & Associates, report the following sales: A residence at 4346 Evans avenue for Henry Uelhof and others to a client of Samuel Liebert; flat at 3734 Minnesota for the Bachman estate to John Brauer; 2843 Wyoming; cottage, for the Reithel estate to Louis and Ann Holstein; bungalow at 6619 Parkwood for Raymond Schilli to Elizabeth C. Hughes; lot on Oleatha for a client of the Rengel-Weber Realty Co., to Oscar W. Schwerdtfeger; two lots on the south side of Lindenwood for Sarah Manion.

DR. JOHN R. VAUGHAN BUYS RESIDENCE IN DAVIS PLACE

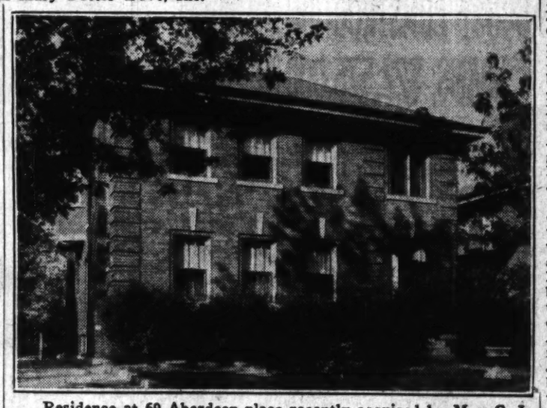
Dr. John R. Vaughan has acquired the residence at Davis place. It was owned by R. B. Reed, who is moving to Orlando, Fla.

Colonial in design, the two-story house is constructed of white painted brick with green shutters. The first floor consists of living room, dining room, kitchen, maid's room, lavatory and screened porch. There are three master bedrooms and two baths on the second floor. There is a two-car garage.

The purchaser was represented by the Butts Realty Co. and the seller by Mary Potter Love, Inc.

HOWARD BERGEN SALES MANAGER OF N. GRAND AGENCY

Howard Bergen has been appointed sales manager of the Hartwig Dischinger Realty Co. Formerly identified with other large real estate concerns he is well known in the local real estate field.



Residence at 69 Aberdeen place recently acquired by Mrs. G. L. Grant. Cornet & Zeibig, Inc., represented the purchaser and the McDonald Realty Co., the seller, in the negotiations.

PREDICTS CONSTRUCTION OF 350,000 DWELLINGS THIS YEAR

Housing Administrator Makes Estimate in Address at Meeting of Mortgage Bankers' Association in Chicago.

By the Associated Press.

CHICAGO, Oct. 15.—Administrator Stewart McDonald of the Federal Housing Administration predicted more than 350,000 dwelling units will be built this year as against only 50,000 four years ago.

In a prepared address to the twenty-fifth annual convention of the Mortgage Bankers' Association of America, McDonald said increased home ownership was one of the greatest necessary stabilizing influences in American life.

The FHA, he reported, is running about 115 per cent ahead of a year ago and mortgage companies were doing more business under the Housing Act this year than in the three previous years combined. He estimated their total business would exceed $100,000,000 for 1938.

Dr. Walter Lichtenstein, vice-president of the First National Bank of Chicago, told the convention a lower standard of living would result from the attempts of many nations to achieve self-sufficiency.

If the decline in international trade continues and armaments expenditures continue, Dr. Lichtenstein said, all nations finally will approach bankruptcy. He continued:

"To all intents and purposes Germany is bankrupt now, whatever that may mean in the case of a nation. France is certainly in bad shape, and one may wonder how long Great Britain can go on and not make its taxes so burdensome that the property classes will be wiped out."

Dr. Lichtenstein said there could be little inflation or little prospect of it as long as there was as little movement in business and economic life as at present.

INDEX TO CLASSIFIED ADVERTISEMENTS

In This Section

REAL ESTATE

	Page		Page
Acreage	3	Houses, Colored (For Rent)	13
Apartments for Rent	8	Investment Property	8
Apartments for Rent (Furnished)	10	Lots for Sale	7
Apartments for Sale	6	Money Wanted	2
Bids, Plans and Estimates	4	Offices Space	12
Business Property for Rent	13	Real Estate, Colored (For Sale)	8
Business Property for Sale	6	Real Estate (Country)	8
Bungalows Wanted to Rent	8	Real Estate in Exchange	4
Bungalows for Rent	11	Real Estate Wtd. to Buy	5
Bungalows for Sale	5	Real Estate Loans	2
Farms and Farm Land	8	Real Estate (Other Cities)	8
Financial	2	Residences for Rent	11
Flats for Rent	10	Residences Wanted to Rent	8
Flats Wanted to Rent	8	Residences for Sale	7
Flats, Colored (For Rent)	13	Resorts (Country Board)	8
Flats for Rent (Furnished)	11	Stocks and Bonds	2
Flats for Sale	6	Suburban Property for Rent	12
Hotels	8	Suburban Property for Sale	2

COMPANY REPORTS SALES OF BUNGALOWS AND FLATS

The Jolly Real Estate Co. reports the following sales: 5631 Holly Hills avenue, bungalow to Frank Boehm from Home Owners' Loan Corporation, 3623-25 Gustine avenue, four-family flat to William Kettler from George Metal; bungalow at 4650 Dahlia avenue, to Erwin Eisemann from Ben Sterling and others; bungalow at 6325 Marquette avenue, from Alois Brockmeier to Wilpret; bungalow at 6264 Goerner avenue, from Home Owners' Loan Corporation to Joseph J. Moorhem; bungalow at 2226 Gasconade avenue, from a client of the office, to a client of the Doerflinger Realty Co.; Northwest corner of Pernod and Clifton avenue, vacant ground to Wilbur E. Hollabough from Carl Doerlfer; bungalow from 4807 Milentz avenue to William Bauer from Home Owners' Corporation; cottage at 4411 Alaska to William Kraft from Henrietta Fischer; residence to Peter J. Wessells from E. R. Walker, builder; 10 acres on Weber road to Gilbert Delugach from a client of Brinkman Realty Co.

FINANCIAL

MONEY WANTED

DEEDS OF TRUST FOR SALE
First deeds of trust; good locations; $8500, $3000, $3500, $3750, $4000, $5000, $5500, $7500, $8500, $10,000, $12,000, perfect title and ample insurance.
M. A. RUST & SONS REALTY CO., MAin 4551 816 Chestnut St.

WANT to make a $4000 6 per cent character loan; present earnings average $630 month, making ample to pay back loan; have personal property in excess of $5000 which would be willing to mortgage; also willing to insure. Box C-241, Post-Dispatch.

WISH to borrow $2500 on brick, 2-family flat buildings in South Side neighborhood, worth at present market $7000. Will pay 8 pct. interest but no commission. Will also pay expenses of loan papers. Box D-172, Post-Dispatch.

$1500 FIRST DEED on 1220 N. Taylor, good condition; 8 rooms, bath, furnace, ample insurance and clear title. Allow commission. Mr. Silverblatt, CEntral 9686.

GROWING concern with 19 years' experience needs additional capital to take care of increased volume of business; unusual opportunity offered. Box C-177, Post-Dispatch.

WANT $9000, 2-year loan at 5 per cent reliable parties; good securities. Box C-36, Post-Dispatch.

MONEY Wtd.—$5500, 1st deed, 3 years, 6 per cent interest on my 12-family flat. Box C-328, Post-Dispatch.

SECOND DEED OF TRUST—For sale, $800 on 6619 Parkwood.
A. H. WEBER, GR. 1332.

OLIVE, 4134—Store, 2 flats, want $2500, 2 per cent discount, 6 per cent interest. Box K-291, Post-Dispatch.

WANT $2500 at 6 per cent; security, nice brick home, Northwest. Box K-238, Post-Dispatch.

WANTED—$500, by reliable concern: 2 per cent month interest; good future. Box K-282, Post-Dispatch.

WANT $3000 at 6 per cent on fairly new 5-room brick bungalow, 6 per cent, Webster Groves. Box K-22, Post-Dis.

$6000 FIRST DEED OF TRUST—4½ per cent, secured by 2-family apartment, University Park. Box D-223, Post-Dis.

$15,000 Wtd.—Secured by first deed of trust, commercial buildings needed secure lease. Box C-124, Post-Dispatch.

WANT 3 to 5 year loan of $12,000 on South Side apartment; first-class condition. Box K-143, Post-Dispatch.

WANT $2400, first, 3 years, 6 per cent; have 3-4 clean single, south. RI. 3611.

WANT $3000, first, 3 years, 6 per cent; have single, 27xx Michigan. RI. 3611.

$3500 FIRST deed on 4-family flat, west; 4 rooms, baths, furnaces, garages; no agents. Box D-278, Post-Dispatch.

$4500 5 PER CENT, secured by 7-room residence, Glendale. Box D-224, P.-D.

$12,500 WTD.—On business property, under lease; good location. RI. 1534.

$9000 — Security: 6-family apartment, West End, 6 per cent. Box K-195, P.-D.

DEEDS OF TRUST FOR SALE
Invest Your Money Safely
$500 at 6%, $1750 at 6%, $4250 at 5%, $6000 at 5%. Write or call
F. J. SLATTERY REALTY CO.
4414 Natural Bridge CO. 2005

$2750 WITH yearly payoff; 5½% interest; 9-room steam-heated residence in Cabanne; owner-occupied; assessed value $5800; new title and papers. Cabany 5268M.

6% CHOICE, MODERN, WELL-KEPT PROPERTY. BOX D-106, P.-D.

$3000 FIRST at 6 per cent, 4307 Forest Park; title perfect. RO. 1661.

DEEDS OF TRUST WANTED
WE BUY old deeds of trusts; past due due notes, defaulted bonds. Box D-183, Post-Dispatch.

LOANS ON REAL ESTATE
LONG TERM LOANS
MONTHLY PAYMENTS INCLUDE
● PRINCIPAL
● INTEREST
● INSURANCE
● TAXES
Get acquainted with our safe, economical, convenient Direct Reduction Home Plan. We'll gladly give you all the details.
ECONOMY FEDERAL SAVINGS & LOAN ASSOCIATION
722 CHESTNUT MAin 2660

MONEY TO LOAN
In sums to suit on St. Louis and St. Louis County real estate in good locations. Construction Loans Solicited.
M. A. Rust & Sons Realty Co.
MAin 4551 816 Chestnut St.

FIRST MORTGAGE LOANS
W. I. CHRISTOPHER
& Associates, Inc.
506 Olive St. GA. 4022
Mortgage Loan Correspondent for Connecticut General Life Insurance Co.

→Immediate Answer
Low Rates Systematic Saving and Loan. Monthly Payments or Straight Loans.
HAAS & ALT 516 WAINWRIGHT GA. 3101

MONEY TO LOAN
ON ST. LOUIS and ST. LOUIS COUNTY REAL ESTATE.
STRODTMAN & STRODTMAN R. E. CO. CE. 3966 3607 N. Broadway.

MONEY TO LOAN
CALL FR. 2943
HOWARD BERGEN
Construction loans. Temporary loans. FHA loans or straight loans
HARTWIG-DISCHINGER FR. 2943

QUICK ANSWER
Cash to Loan on City or County Properties
★ O'ROURKE 3 to 5 year straight loans, 10 to 20 year long term loans. Call 14 So. Central. Clayton. CA. 2533

MONEY TO LOAN
ON SOUTH AND SOUTHWEST PROPERTIES. GOOD LOANS. INTEREST RATE ONLY 4 TO 4½ PCT. CAN HAVE EITHER 3 OR 5 YEAR TERMS; PRIVATE PARTIES ONLY. LA. 6648.

MONEY TO LOAN—Any amount of trust funds at 4½ per cent on real estate security; small charges; privilege of repayment given if desired; must be first deeds of trust; some description of property necessary. Box A-366, Post-Dispatch.

READY CASH
to lend on Real Estate. Straight or monthly payoff plan.
Quick answer, no red tape.
Also well secured deeds of trust for sale.
O'ROURKE RI. 4310
5471 GRAVOIS

INSURANCE FUNDS
SAVE MONEY, get our terms; long term loans; low interest rates.
MULLIN-WALTERS REALTY CO., INC.

I WILL make loans to private parties at 4½ per cent interest on homes, flats, apartments and acreage; give full particulars. Box B-344, Post-Dispatch.

ANY LOAN—From 3 to 15 years; straight or monthly payoff; also second deeds; city or county; immediate answer. Call Jefferson 9040.

AS TRUSTEE will loan estate money at 4½ per cent interest without commission, give details of property. Box B-358, Post-Dispatch.

WE MAKE FIRST DEEDS OF TRUST—Plenty of funds available.
A. J. FEINBERG R. E. CO., Inc. 2914 N. Union. EV. 4900.

MONEY TO LOAN
On improved real estate; building loans.
J. HALLER R. CO., 705 Chestnut

MONEY TO LOAN
In sums to suit; quick service.
Keeney-Toelle, 5506 Nat. Bridge. MU. 7370

STRAIGHT LOANS
GROEBL-SENNIGER CO., FO. 3133.

PRIVATE FARTY will make first deeds of trust on South Side bungalow or flat; no commission. Box D-102, Post-Dis.

WILLIAM KEANE JR., INC.
MONEY TO LOAN—FHA LOAN.
213 Wainwright Bldg. CHestnut 6746.

$6000 TO LOAN on South St. Louis property. Box C-218, Post-Dispatch.

MONEY TO LOAN on second mortgages; also first; no agents. Box L-336, P.-D.

LOANS ON REAL ESTATE
25-YEAR LOANS
Averaging $5.85 Per Mo. Per Thousand
Including principal and interest on newer type residences St. Louis and St. Louis County
$5.85 $5.85
Giraldin Bros. Real Estate Co.
813 Chestnut St.



Plenty Money to Loan
Low Interest on Good Security
1st DEEDS OF TRUST FOR SALE
M&A
Large list of first deeds of trust at 5½ and 6%. Clear certificate of title, ample insurance with each loan, papers ready for delivery. If you are looking for a wide-awake agent, avail yourself of my 40 years of successful business experience. I give all real estate problems my personal attention. SALES, LOANS, INSURANCE AND PROPERTY MANAGEMENT.
GEO. J. WANSTRATH
CE. 2940 715 Chestnut. EV. 3295.
Located in My Own Office Building.

We Offer EVERY FORM of HOME FINANCING
Long Term
Short Term
Monthly Payment
F. H. A.
For Construction
Purchases
Refinancing
Repair
No Commission or Renewals.
Phone or Write for Booklet.
LAFAYETTE FEDERAL SAVINGS & LOAN ASSN.
615 Chestnut MAin 2813
Est. 1873

HOME LOANS
Straight Three-Year Monthly Payment or F. H. A. Basis
Low cost, plus safe and kindly guidance, makes our loan service outstanding.
YECKEL, EARICKSON & CO., Inc.
AMER. HOME BLDG. & LOAN ASSN.
Louis F. Yeckel, Pres. & Gen. Counsel
3542 Gravois East of Grand

MONEY AT LOW RATES
LOANED $92,000 LAST WEEK
To loan any amount on real estate; no delay; can arrange to pay back whole or part at any interest period.
M&A #1008 Be Sure to Get Our Prices If You Desire a Loan M&A #1008
EDW. K. LOVE REALTY CO.
Main 1206 704 Chestnut St.

LOW RATES—QUICK ANSWER "SEE US"
CHRISTIAN BRINKOP
3621 S. GRAND LA. 3040

MONEY TO LOAN—I am trustee for funds which must be invested in first mortgages on improved real estate in St. Louis or St. Louis County; will accept 4½ per cent interest if security is first-class. Full particulars of loan must be furnished. Box D-171, Post-Dispatch.

NEED MONEY TO PAY TAXES? MAKE REPAIRS?
We make second deeds of trust.
HARRY M. FINE, 809 Chestnut. CH. 9151.

SUBURBAN SALES

15 Built—12 Sold
Geyer Road — just north of Manchester Road—4-5-6 rooms, fully insulated. Lots 276 feet deep. All utilities — close to schools and transportaton. Nominal down payment, balance $31.82 complete monthly payment.
Fairfax Construction Co.
18 N. Meramec CAbany 6966

FOURTEEN AND A HALF
Acres with small modern residence; special price if sold now; west of McKelvey rd. at Rules' Station Creve Coeur line on AMELING ROAD
Also 15 acres on Lackland rd.; low price, running water, etc. See Harry Kaltman at 24 house west of Lindbergh. Owner wants offer.
Carl C. Stifel Realty CA. 6000.
Office Open Evenings and Sundays.

FILLING STA. or BUSINESS Corner
86 ft. on Fairissant rd. and 225 ft. on Machir av., in Ferguson, including 2 houses. For price see me personally.
MUENKS, 9433 Lackland, Overland, Mo.

NEW FRAME BUNGALOW
On Gravois, near High Ridge; 5 nice rooms, furnace, bath, electric; 1¼ acres; special price; will trade.
O'ROURKE 5471 GRAVOIS

9415 WHITE
This beautiful 6-room residence; close to Tilles Park; has all the fine appointments a discriminating buyer could want. Open. Drive out Clayton rd. to McKnight, then south to Tilles Park and Sanora av., turn east.
REALTOR DOLAN HI. 2610

BUNGALOW—New colonial 5 rooms; small down payment; Lackland and Trescott av. Builder, WAbash 904R.

A NUMBER of nice acreage tracts and lots in and near Sappington, Mo. Geo. Pickles, Sappington, Mo.

BEAUTIFUL 7-room English home on Ballefontaine rd.; beautiful yard and view; price right; will give terms.
D. R. BISSELL R. E. CO. CH. 3611.

CARSON RD., 2934—Modern 5-room bungalow; lot 100x140. $3250 buys.
FOSKIN 3514 ST. LOUIS FR. 5033

CARSON RD., 2663—5-room modern bungalow; gas heat; open for inspection from 2 to 5.
H. B. SURKAMP CO., 6331 Easton.

CHAMBERS RD.—6-room residence, ½ acre, henhouse, water, electric, transportation; want offer. Baumgartner-Kummer. CO. 6221.

CORNER Ballefontaine rd. and Twillman av.; beautiful matt brick bungalow; strictly modern; lots of shade and fruit trees, with or without 2 acres of ground.

COTTAGE—4-room, county, $12; water, electric. Inquire 7320 N. Broadway.

JOSEPH. 6544—$2650
4-room bungalow, furnace, bath, garage. Inspect today, 10-5 p. m. HI. 1550.

SUBURBAN PROP. FOR SALE
ATTRACTIVE HOMES FOR SALE— OR LEASE
2 PICARDY LANE—9 rooms, 3 baths; 1½ acres.
15 OAKLEIGH LANE—7 rooms, 2 baths, rathskeller; air-conditioned oil burner.
7018 LINDELL—10 rooms, 2 baths, oil burner.
7243 NORTHMOOR (Lady of Lourdes parish)—6 rooms, 1 bath.
512 N. CENTRAL, University City—8 rooms, rathskeller.
6154 KINGSBURY—9-room residence; 4 baths, oil burner.
5240 WASHINGTON—12 rooms, 2 baths, lavatory, oil burner.
Complete information upon request.
EDWARD L. BAKEWELL
118 N. 7th St. CHestnut 5553
7720 Forsythe CAbany 5555

1263 Arch Terrace
Attractive English house, 3 bedrooms and sunroom; gas heat. Anxious to sell.
Mary Potter Love Inc.
2 Forsythe Walk, Clayton, Mo. RAndolph 8180

X BEWILDERED?
All your doubts will surely disappear when you inspect this 5-room modern brick bungalow, hardwood floors. Large lot 80x200. Located at 2932 Walton Road.
OPEN SUNDAYS
8854 St. Charles Road
WInfield 0244
JOHN H.
ARMBRUSTER & CO.

BERRY ROAD—2 lots, beautifully wooded; 150' frontage by 400' deep.
EDWARD K. LOVE REALTY CO.
County Office 8015 Forsythe
CA. 1216

LOVELY ENGLISH HOME
8000 South Dr.
HAMPTON PARK.
Here is an estate, complete to lake in yard. Open Sundays.
BOEHMER REAL ESTATE CO.
No. 7 N. Meramec, Clayton. PA. 6200.

$600 — 1 ACRE — $600
Basement and chimney have been constructed. N. S. Emerson av. at Longfellow.

$100 CASH, $10 PER MONTH
And interest; 3.99 acres, 4-room house, poultry house, electric, fruit and grapes. Kirkwood 1746.

IF PLANNING A NEW HOME
Electric, water, telephone; churches, schools and bus; are all necessary.
VASEL GREEN ACRES
has all of these.
IT IS AN IDEAL LOCATION
LEE-SCHERMEN, 5433 Gravois. RI. 0025.

CONWAY ROAD
New Colonial house, brick and clapboard, on wooded property, ¼ mile west of Spoede rd.; 7 rooms, 3 baths, lavatory, screened porch, stoker or oil heat. Open Sunday, 2 to 4, or by appointment. Call W. L. Church, WAlnut 4021 or CH. 4349.

LIVE IN BADEN
4-room frame bungalow, on large lot, only $2900. Modern.
Keeney-Toelle, 5506 Nat. Bridge. MU. 7370.

NEW 3 AND 4 ROOM BUNGALOWS.
Walton rd., 1 block north of Olive Street rd. ($200 west); complete home at $3100 and up, with only $350 cash. Open until 9 p. m.

4 ACRES, with 6-room residence, 3 miles south of city limits near Telegraph and Barracks rds., suitable for chicken farm; large chicken and brooder house, barn, garage; 2 cisterns, deep well; electric; 60 varied fruit trees.
TO SELL QUICK, OFFERED FOR $6000.
MORRIS AACH CO., INC., 826 Chestnut.

2 ACRES—With 5-room frame bungalow; water and electric; 4 miles from city; sell or trade. TURNER, FL. 5606.

7 ACRES of land. Inquire Richard's Garage, Fenton, Mo.

BUILDING LOTS—6; on hard road, schools, church, water, electric; 1½ miles from city; $1200 cash for all. Box L-203, Post-Dispatch.

BUNGALOW—5-room brick, in new Summit Park Subdivision; sacrifice $5000; private party; Sunday only. WE. 2551M.

$600 CASH, bungalow, 5 rooms, garage; 8607 Litzsinger.

BUNGALOW—4 rooms, garage; county water; bus; Chambers rd.; sacrifice of St. Charles rd., $424 Hume; only $1400.
FRANKLYN E. MEYER CO., PA. 3300.

FANNIE, 5744—3-room frame, bath, furnace; $1800.

9945 Meramec—4-room frame, bath; $2400.
Herman Paule, 5122 Virginia, Riv. 0881.

HOOD, 2321—Modern, new bungalow, 3 rooms, bath, basement garage; ideally located; lot 33x274; reasonable price.

LOTS—133, 50 feet each, West Ferguson; electric, water, sidewalks; bond issue passed for sewers; price $3 per foot. ATwater 259 Monday.

BEFORE BUYING, SEE THIS
6909 Nemaha, 5-room modern brick bungalow, good condition; low price.
Keeney-Toelle, 5506 Nat. Bridge. MU. 7370.

ROSEMARY LANE—(Ramona Hills); 3 rooms, bath, basement; garage; $16.

SALE OR TRADE—Residence, Normandie cliff Lane, Greenbriar Country Club; studio living room; kraftex walls; American ideal heat, oil burner, heated garage; 6 rooms, HOLC low cost financed. Will trade 2-flat or duplex, city, Clayton or Richmond Heights; directions for Big Bend to Glenwood, 2 blocks right to Thornecliff, right on Thornecliff one block; dealer's note.

INDUSTRIAL SITE
$808 St. Charles rd., about 85,000 square feet with railroad spur into property; suitable for lumber, bulk oil or material yard. H. SCHULTE, Agent, NE. 9425.

Sappington rd.; acreage, 1½ to 6 acre parcels; $1350 up. RI. 4898.

TOPPING RD. (south of Clayton rd.)—3 acres; beautiful home site. Ras. 8068.

BEST BUY in business district. This building in unusual condition inside and out; 3 stores, 4 apartments; steam heat, electric stoker. Priced to sell. Ethel Hildenstein, Edwardsville, Ill.

CHARMING town house; want Clayton home, suburban property. RA. 8059.

ESTATE will assist builder to subdivide tract west. Box L-262, Post-Dispatch.

OWNER leaving city; must sell new brick Colonial home; 4 bedrooms, 3 baths, beautifully decorated; an unusual bargain; near school under construction; no trades. No. 32 Southcastle rd., Town & Woods, south of Clayton rd., east of McKnight rd. WYdown 0571.

SACRIFICE CORNER—Crestwood and Big Bend; good location. HI. 1534.

4 ROOMS and bath, modern, 3 lots, valued $3000, loan for $1100 on same; sacrifice equity for $600 cash. Owner, 311 Lee, Festus, Mo.

5-ROOM cottage, large lot; 1 block west of St. Charles rd., 8424 Hume; only $1400.
FRANKLYN E. MEYER CO., PA. 3300.

5-ROOM frame house, ½ acre on Dorsett rd., electric, water, furnace, $3250. Mc. Westerman, RI. 3093.

SUBURBAN PROP. FOR S

Edward L. Bakewel
118 N. Seventh CH. 55
7720 Forsythe CAbany 55

OFFERS FOR SAL
COUNTRY HOUSE
WITH ACREAGE

HUNTLEIGH VILLAGE. Ea
Lindbergh Blvd.
New Colonial residence of 4
rooms, 2 baths, maid's rooms,
Unusually fine view.
S E cor. WARSON AND WOODL
New Orleans type house ha
bedrooms, 3 baths, sleeping
Maid's room. Rathskeller, 2
or more.
S W corner CONWAY AND SP
(Opposite Villa Duchesne.)
One-story residence of 8 roo
baths. 4 acres beautifully pla
E 2 DALLAS, just north of C
5 acres of well planted ground
room fireproof residence.
DES PERES ROAD, 1 mile so
Manchester road. Very high
12 acres well planted. Att
residence of 8 rooms, 3 bath
POND ROAD, 2 miles north of
chester road. Large modern
dence. Caretaker's house. G
stable, etc. 101 acres.
DE SOTO, MO.—165 acres; 7
springs. Concrete block house.
timber tracts.
SOUTH GEYER RD., 1164—ston
Big Bend. 3 acres. Modern 7
brick residence.
GRAHAM RD., W. S. Florissan
acres, 2-story brick house. G
farm.
HILLSBORO, MO.—Morse Mill r
acres. Good 8-room house,
Fruit trees. Springs.
POND RD.—2 miles north of
Mo. 101 acres. Country estate,
2 springs. 700 fruit trees;
residence.
REIS RD.—E. S., 1 mile sou
Manchester rd., at Ballwin. 2
Stone residence recently comple
WILD HORSE CREEK RD. —
Centaur, Mo. 200 acres overlo
Missouri River. 35-year-old
house. Caretaker's house, barn.
COMPLETE DETAILS
UPON REQUEST

LOTS $10
Must Be Sol
to Liquidate
ELEANOR PARK No
Natural Bridge and Brown Ro
HURRY AND MAK
YOUR SELECTIONS
Representatives on the Premis
C. J. STATTLER, TRUST
John McMenamy Inv. & R. E.
425 Title Guaranty Bldg. CH.

Homes of Distinct
HAMPTON PARK
A truly remarkable home valu
1133 Center dr. Constructed under
sonal supervision of owner; plans
meet today's needs; 10 rooms, 3
baths, 2 extra lavatories—tower
case—1¾ acres of attractive gro
A value you must investigate.
LAKE FOREST
At Clayton and Hanley
Two brand-new homes in this appeal
ing setting—secluded and yet once
the very heart of things. These new
tractive homes are open daily for
inspection. Visit No. 111-119
Forest now.
600 SOUTH MERAME
1½ Block North of Clayton Rd
at 7900 West
A beautiful new 4-bedroom reside
We invite a critical inspection of
building—the plan—the location
the price. It can't be beat.
45 GLEN ROAD
(Webster Groves)
Attractive 4-bedroom home, situ
on an acre tract—only 4 years o
owner anxious to make a change
opportunity.
REALTOR DOLAN HI.
NEW COLONIAL
51 Bellerive Acres
Custom detailed and built by archite
engineer; ten years advanced in
struction features; triple insulated;
proof basement; fireproof floor
year guarantee; air-conditioning; W
house kitchen; guest room and bath
floor, four bedrooms, three baths,
floor; heavily wooded lot; 125x22
PRICED AMAZINGLY LOW
OR should you desire to build, we
available 1½ acre to acre tracts,
covered with huge oaks. SEE R
RIVE ACRES. Drive out to 8200
on Natural Bridge Rd.
Carl C. Stifel Realty MU.
FREDERICK LANE
Beautiful new rambling residence of
house design; has 5 bedrooms, 2
extra lavatory; air-conditioned heat
orated with 1939 Imperial pape
walls and ceilings insulated; rec
room on 1st floor. SOMETHING
something different. Be sure to in
Open Sunday and evenings. (Just
of Berry rd., on Manchester.)
REALTOR DOLAN HI.

NEW COLONIAL RESIDENCE
No. 17 Countryside Lane
OVER 1 ACRE OF GROUND
TOUR INSPECTION INVITED TOD
WEST SIDE GEYER ROAD
¾ Mile South of Clayton Roa
HARTMANN-HEINRIC
REALTORS LA.

RIVER BLUFF SITE
A picturesque spot for a home,
of the few left overlooking Miss
River in St. Louis County. 20 to
acres, 30 minutes from St. Louis;
joining one of the largest River B
estates in the County. Box J 241, P

LOOK! BARGAIN!
2 NEW BUNGALOWS—WEST SID
CLARENCE AVE. SOUTH OF GRA
OUS (JUST WEST OF UNDERPAS
Builder says, "Sell these 5-room be
tiles right now so I can get to my w
for building program." See them.
FEDERER REALTY CO
3610 Gravois FR. 1

FOX MEADOW
On Lindbergh bl., ¼ mile west of Gr
—a beautiful setting for a new ho
all tracts of 3 acres or more; than an acre
looking picturesque Meramec Valley.
new homes under construction. See
REALTOR DOLAN HI.
$3250
VERY SPECIAL
NEW BRICK BUNGALOWS
Modern 4 rooms, garage; Chambers
corner Walther drive; between W. F
east and Halls Ferry road). You
portunity; easy terms. Harry L.
Realtors, 6333 Page. PA. 5119.
OUT OF SMOKE AREA
837 Karlsruhe pl., Point Breeze;
brick bungalow; colored tile bath
kitchen; air-conditioned; Venetian
awnings; large lot; garage. House 1
old. Bargain. Convenient terms.
for inspection. Drive out Highway
Telegraph road and Point Breeze t
or phone APEX REALTY C

STATE

ANS

Per Thousand
d interest
dences
s County
$5.85
State Co.

URBAN PROP. FOR SALE

ATTRACTIVE
HOMES
FOR SALE—
OR LEASE

PICARDY LANE—9 rooms, 3 baths; 1½ acres.
OAKLEIGH LANE—7 rooms, 3 baths, rathskeller; air-conditioned
LINDELL—10 rooms, 2 baths, oil burner.
NORTHMOOR (Lady of Lourdes parish)—6 rooms, 1 bath.
N. CENTRAL, University City—6 rooms, rathskeller.
KINGSBURY—9-room residence; 4 baths, oil burner.
WASHINGTON—12 rooms, 2 baths, lavatory, oil burner.
plete information upon request.

VARD L. BAKEWELL
N. 7th St. CHestnut 5555
20 Forsythe CAbany 5555

1263 Arch Terrace
Attractive English house, 3 rooms and sunroom; gas heat, ous to sell.

Mary Potter Love
Inc.
2 Forsythe Walk, Clayton, Mo.
RAndolph 8150

BEWILDERED?
ll your doubts will surely disap- en you inspect this 5-room modern ngalow, hardwood floors. Large lo Located at 2932 Walton Road OPEN SUNDAYS
8854 St. Charles Road
Winfield 0244
JOHN H.
MBRUSTER & CO.

RRY ROAD—2 lots, beauti- wooded; 150' frontage by deep.
WARD K. LOVE REALTY CO. nty Office 8015 Forsythe CA. 1216

ELY ENGLISH HOME
8000 South Dr.
HAMPTON PARK.
n estate, complete to lake in yard, Sundays.
HMER REAL ESTATE CO.
N. Meramec, Clayton. PA. 6200.

— 1 ACRE — $600
cement and chimney have been con- structed. N. S. Emerson av. at Long- fellow.

CASH, $10 PER MONTH
rest; 3.99 acres, 4-room house, house, electric, fruit and grapes. od 1746.
PLANNING A NEW HOME
water, telephone; churches, schools us; are all necessary.
SEL GREEN ACRES
has all of these.
IS AN IDEAL LOCATION
ERMEN, 5432 Gravois. RI. 6083.
CONWAY ROAD
nial home, brick and clapboard, oded property, ¼ mile west of rd.; 7 rooms, 3 baths, lavatory, d porch, stoker or oil heat. Open 2 to 4, or by appointment. Call Church, WAlnut 4021 or CH. 4340
LIVE IN BADEN
rame bungalow, on large lot, only Modern.
pelle, 5506 Nat. Bridge. MU. 7370.
3 AND 4 ROOM BUNGALOWS.
rd., 1 block north of Olive Street (3200 west); complete home at and up, with only $250 cash. until 9 p. m.
3, with 6-room residence, 3 miles of city limits near Telegraph and ks rds., suitable for chicken farm chicken and brooder house, barn; 2 cisterns, deep well; electric; ried fruit trees.
QUICK, OFFERED FOR $6000. AACH CO., INC., 826 Chestnut.
S—With 5-room frame bungalow; and electric; 4 miles from city trade. TURNER, FL. 5000.
S of land. Inquire Richard's Gar Fenton, Mo.
G LOTS—6; on hard road, church, water, electric; 1½ rom city; $1200 cash for all. Box Post-Dispatch.
OW—5-room brick, in new Sun- ark Subdivision; sacrifice $5000; party; Sunday only. WE. 2551M, Litzsinger.
OW—4 rooms, garage; county wa- bus; Chambers rd.; near sacrifice. EMEIER, Florissant, Mo. AT. 831.
4—3-room frame, bath, fur- $1800.
4-room frame, bath; $2400, n Paule, 5122 Virginia, Riv. 0881.
321—Modern, new bungalow, 3 bath, basement garage; ideally ; lot 33x274; reasonable price. 33, 50 feet each, West Ferguson; water, sidewalks; bond issue for sewers; price $3 per foot, er 259 Monday.
EFORE BUYING, SEE THIS rganda, 5-room modern brick ow, good condition; low price, ocelle, 5506 Nat. Bridge, MU. 7370.
RY LANE—(Ramona Hills); 3 bath, basement; garage; $16.
R TRADE—Residence; Thorne- Lane, Greenbriar Country Club; living room; kraftex walls; Amer- ideal heat, oil burner, heated ga- 6 rooms, HOLC low cost financed, trade $5 flat or duplex, city, Clay- Richmond Heights; directions— end to Glenwood, 2 blocks right ornecliff, right on Thornecliff one dealer's note.

NDUSTRIAL SITE
Charles rd., about 85,000 square with railroad spur into property e for lumber, bulk oil or material H. SCHULTE, Agent, NE. 2435.
n rd.; acreage, 1½ to 6 acres; $1350 up. RI. 4898.
G RD. (south of Clayton rd.)—3 beautiful home site. RAn. 8059.
UY in business district. This g in unusual condition inside and stores, 4 apartments; steam heat, stoker. Priced to sell. Edwin stein, Edwardsville, Ill.
NG town house; want Clayton suburban property. RA. 8059.
will assist builder to subdivide west Bon L-262, Post-Dispatch.
leaving city; must sell new brick al home; 4 bedrooms, 2 baths, fully decorated; an unusual bar- near school under construction; des., No. 23 Southcoate rd., east of south of Clayton rd., east of ght rd. WYdown 0571.
CE CORNER—Crestwood and Big good location. HI. 1634.
S and bath, modern, 2 lots, val- 3000, loan for $1100 on same; e equity for $600 cash. Owner, e. Festus, Mo.
cottage, large lot; 1 block north Charles rd., 8424 Hume; only
KLYN E. MEYER CO., PA. 3290.
frame house, ½ acre on Usona etric, water, furnace, $3250. Ma man, RI. 3692.

SUNDAY, OCTOBER 16, 1938.

SUBURBAN PROP. FOR SALE

Edward L. Bakewell
118 N. Seventh CH. 5555
7720 Forsythe CAbany 5555

OFFERS FOR SALE COUNTRY HOUSES WITH ACREAGE

HUNTLEIGH VILLAGE. East of Lindbergh Blvd. New Colonial residence of 4 bedrooms, 2 baths, maid's room, bath. Unusually fine view.

S E cor. WARSON AND WOODLAWN. New Orleans type house having 4 bedrooms, 3 baths, sleeping porch. Maid's room. Rathskeller, 2 acres or more.

S W corner CONWAY AND SPOEDE. (Opposite Villa Duchesne.) One-story residence of 8 rooms, 3 baths. 4 acres beautifully planted.

E S BALLAS, just north of Conway, 5 acres of well planted grounds, 9-room fireproof residence.

DES PERES ROAD, 1 mile south of Manchester road. Very high ground. 12 acres well planted. Attractive residences of 8 rooms, 3 baths.

POND ROAD, 2 miles north of Manchester road. Large modern residence. Caretaker's house. Garage, stable, etc. 101 acres.

DE SOTO, MO.—35 acres; 7 good springs. Concrete block house. Fine timber tracts.

SOUTH GEYER RD., 1164—South of Big Bend. 3 acres. Modern 7-room brick residence.

GRAHAM RD., W. S. Florissant. 10 acres. 2-story brick house. Chicken farm.

HILLSBORO, MO.—Morse Mill rd. 115 acres. Good 8-room house, bath. Fruit trees. Springs.

POND RD.—2 miles north of Pond, Mo. 101 acres. Country estate, Lake, 2 springs. 700 fruit trees; lovely residence.

REIS RD.—E. S., 1 mile south of Manchester rd., at Ballwin. 2 acres. Stone residence recently completed.

WILD HORSE CREEK RD. — Near Centaur, Mo. 200 acres overlooking Missouri River. 85-year-old frame house. Caretaker's house, barns, etc.

COMPLETE DETAILS UPON REQUEST

LOTS $100
Must Be Sold to Liquidate!
ELEANOR PARK No. 2
Natural Bridge and Brown Roads
HURRY AND MAKE YOUR SELECTIONS!!
Representatives on the Premises
C. J. STATTLER, TRUSTEE
John McMenamy Inv. & R. E. Co.
425 Title Guaranty Bldg. CH. 3962

Homes of Distinction
HAMPTON PARK
A truly remarkable home value at 1133 Center dr. Constructed under personal supervision of owner; planned to meet today's needs; 10 rooms, 3 full baths, 2 extra lavatories—tower staircase—1¾ acres of attractive grounds. A value you must investigate.

LAKE FOREST
At Clayton and Hanley
Two brand-new homes in this appealing setting—secluded and at once in the very heart of things. These new, attractive homes are open daily for your inspection. Visit No. 111-119 Lake Forest now.

600 SOUTH MERAMEC
1½ Block North of Clayton Rd. at 7900 West
A beautiful new 4-bedroom residence. We invite a critical inspection of the building—the plan—the location and the price. It can't be beat.

45 GLEN ROAD
(Webster Groves)
Attractive 4-bedroom home, situated on an acre tract—only 4 years old—owner anxious to make a change—your opportunity.

REALTOR **DOLAN** HI. 2610

NEW COLONIAL
51 Bellerive Acres
Custom detailed and built by architect and engineer; ten years advanced in construction features; triple insulated; damp proof basement; fireproof floor slab; year 'round air-conditioning; breathing-house kitchen; guest room and bath first floor, four bedrooms, three baths, second floor; heavily wooded lot, 125x229.
PRICED AMAZINGLY LOW
OR should you desire to build, we have available ½ acre to acre tracts, many covered with huge oaks. SEE BELLERIVE ACRES. Drive out to 8200 west on Natural Bridge Rd.

Carl G. **Stifel** Realty MU. 7171

FREDERICK LANE
Beautiful new rambling residence of ranch house design; has 5 bedrooms, 2 baths, extra lavatory; air-conditioned heat; decorated with 1939 Imperial paper, all walls and ceilings insulated; recreation room on 1st floor. SOMETHING NEW, something different. Be sure to inspect. Open Sunday and evenings. (Just west of Berry rd., on Manchester.)

REALTOR **DOLAN** HI. 2610

NEW COLONIAL RESIDENCE
No. 17 Countryside Lane
OVER 1 ACRE OF GROUND
YOUR INSPECTION INVITED TODAY
WEST SIDE GEYER ROAD
¾ Mile South of Clayton Road
HARTMANN-HEINRICH
REALTORS LA. 2165

RIVER BLUFF SITE
A picturesque spot for a home. One of the few left overlooking Missouri River in St. Louis County. 20 to 90 acres, 30 minutes from St. Louis; adjoining one of the largest River Bluff estates in the County. Box J 241, P.-D.

LOOK! BARGAIN!
2 NEW BUNGALOWS—WEST SIDE CLARENCE AVE. SOUTH OF GRAVOIS (JUST WEST OF UNDERPASS).
Builder says, "Sell these 5-room beauties right now so I can get to my winter building program." See them.
FEDERER REALTY CO.
3610 Gravois PR. 1519

FOX MEADOWS
On Lindbergh bl., ¼ mile west of Gravois —a beautiful setting for a new home—all tracts of more than an acre, overlooking picturesque Meramec Valley. Two new homes under construction. See them.

REALTOR **DOLAN** HI. 2610

$3250
VERY SPECIAL
NEW BRICK BUNGALOWS
Modern 4 rooms, garage; Chambers road; corner Winkler drive; between W. Florissant and Halls Ferry road). Your opportunity; easy terms. Harry L. Fopp, Realtors, 6525 Page. PA. 5119.

OUT OF SMOKE AREA
827 Karlsruhe pl., Point Breese; 5-room brick bungalow; colored tile bath and kitchen; air-conditioned; Venetian blind awnings; large lot; garage. House 1 year old. Bargain. Convenient terms. Open for inspection. Drive out Highway 61 to Telegraph road and Point Breeze today, or phone APEX REALTY CO. Main 4860.

SUBURBAN PROPERTY FOR SALE

EASIER TERMS and LOWER PRICES
$150 CASH DOWN (Plus Title and Insurance)
$3850 Complete Including 50-Foot Lot and Garage



ALL COMPLETE AND STRICTLY MODERN
- Kitchen Cabinets, Inlaid Linoleum.
- Genuine Tile Kitchen and Baths.
- Copper Screens, Shades, Venetian Blinds.
- Select Oak Floors Throughout.

COME OUT TODAY
DISPLAY HOUSES OPEN DAILY AND SUNDAY
9100 FLORA AT BROWN ROAD (Three Blocks South of Lackland) Winfield 1901
BALL LUMBER & SUPPLY CO.

No. 15 The Orchards
West on Ladue Rd. to Dielman Rd. (½ mile west of Price Rd.) then north to THE ORCHARDS



Price $13,500
See These Features: 3 Bedrooms, 2 Baths, 1st Floor Lavatory, ½-Acre Tract, Accessibly Drains to Street, Steel to Second Floor, Custom Millwork, 7 Large Closets, Worlds of Storage Space, Screened Porch, Overhead Garage Door, One Bedroom May Be Added
B. Valle Grossman
8015 Forsythe CAbany 8012

STIFEL HOMES APPEAL TO PARTICULAR BUYERS
WE OFFER THESE AT SPECIAL PRICES
SELECT YOURS NOW

GANNON, 7440—Like new; ultra modern; 6 rooms.
TEASDALE, 8123—Attractive; 3 bedrooms, large lot.
ROBERTS, 6705—Brick cottage; corner lot; $3900.
CARLETON, 7447—Right at schools, transportation, etc. 7 and sun; lot 100x155; owner anxious.
COMMONWEALTH, 3342 — (Maplewood.) 5-room bungalow, $3300.
McPHERSON, 6205—Wonderful 8 rooms, 3 baths; widow offers bargain.
CANTON, 7401—Corner Stanley; 5 rooms, $4250.
LINDELL, 7278—Most convenient location; Flynn Park School, Washington U., Our Lady of Lourdes; all only few blocks; 6 and breakfast.
GANNON, 7746—Ultra modern 5 and 5; large living rooms, 2 bedrooms, refrigerators and stoves included; corner lot.
AHERN, 7306—Really attractive 7 and breakfast.
WARDER, 546—Just south of 7800 Delmar; 6 rooms, excellent condition.
KIRKWOOD RD., 440—(Lindbergh Bl.) Seven and sleeping porch; very large lot.
CORNELL, 7544—Six-room Colonial; like new; most attractive; right at wonderful group of new schools.
WE RECOMMEND these to you in all sincerity.
Office Open Evenings and Sunday
Carl G. **Stifel** Realty CA. 6000

DESIRABLE
COUNTY HOMES
FOR SALE
OR
MAY CONSIDER EXCHANGE

1157 Center Drive, Hampton Park. Brick residence of 11 rooms, 3 baths. 1.83 acres.
7335 Kingsbury. 9-room residence, 2 baths, gas burner. Lot 100x120 ft.
7018 Lindell. Residence contains 10 rooms, 2 baths, oil burner. Lot 50x176 ft.
1233 Arch Terrace, Richmond Heights. 8-room house, bath and lavatory. Oil burner, basement garage.

EDWARD L. BAKEWELL
118 N. 7th St. CHestnut 5555
7720 Forsythe CAbany 5555

NEW RESIDENCE
Open Today
Will Consider Some Exchange
41 Countryside lane, Geyer rd. ¾ mile south of Clayton rd.; 11 rooms, including 4 master bedrooms, 3 servants' rooms, 4 complete baths, 2 lavatories, 2 screened porches, 3-car garage; nearly 1½ acres. Magnificent views. Price $39,000. CHestnut 1238. W. B. SHELP & CO.

WARSON ROAD
North of Clayton Road; 7-room residence; 3 acres ground.
EDWARD K. LOVE REALTY CO.
County Office 8015 Forsythe
CA. 1216

Duplex Possibilities!
7-room brick residence, bath, hot air heat, lot 101x168x164x101. See 6475 Whitney Ave. Can be made to pay for itself.
OPEN SUNDAYS
8854 St. Charles Road
Winfield 0244
JOHN H.
ARMBRUSTER & CO.

COUNTRY HOME
6 ROOMS, 4 ACRES
East of Salisa rd., south of Clayton rd; new, modern; 2-car garage; chicken house; price reduced.
S B. H. STOLTMAN R. E. CO., S
REALTORS.
4003 Chouteau NEwstead 1091.

WIN HER HEART—
with this lovely brick bungalow, 5 rooms, tile kitchen and bath, hardwood floors, garage, large screened porch. Only 2 blocks from car line at 2411 Walton.
OPEN SUNDAYS
8854 St. Charles Road
Winfield 0244
JOHN H.
ARMBRUSTER & CO.

GEYER AND ROTT RD.
Owing to death, price has been greatly reduced for immediate sale on this magnificent estate with 20 or 47 acres, beautifully landscaped, modern 10-room residence, 3 baths, porches, 3-car garage, chauffeur's quarters; 3-room cottage. Card to admit of CH. 1238. W. B. SHELP & CO.

NEW COUNTRY HOME
TESSON FERRY RD.
SOUTH OF CONCORD SCHOOL RD.
6 rooms, 1½ baths, tile kitchen, brick garage, large lot on Juengel drive. Our sale sign on property. Open Sunday.
FEDFRER 2610 GRAVOIS PR. 1519

YES SIR—WIDE AWAKE
OFFICE OPEN SUNDAYS, 9 TO 5
CALL, WRITE OR VISIT US
Get our new Fall lists, City or County. Real Buys or T-H-A-D-E-S.
★ **O'ROURKE** 14 So. Central.
Clayton. CA. 2533

SUBURBAN PROPERTY FOR SALE

THE FINEST NEW HOME IN ST. LOUIS COUNTY
No. 3 BERKSHIRE



A home into which has gone a world of thought and planning to make it an example of the highest possible type of residential construction.

Imposing in appearance, practically arranged for real, convenient living. Five bedrooms, three baths, powder room, recreation room, three porches, air-conditioned, large landscaped lot in a charming setting.

Located in BERKSHIRE—a distinctive development of large lots for the finer type of home, where you can live in country surroundings with all the facilities of the city.

Make 3 Berkshire your home, or select a beautiful Berkshire homesite and build.

FEDERER REALTY CO.
Berkshire, Located 8900 West on Clayton Road
WYdown 0130 PRospect 1519

Houses in the County
and
Houses in Town
Mary Potter Love
Inc.
2 Forsythe Walk, Clayton, Mo.
RAndolph 8150

Acreage
ACREAGE BUILDING SITES
4 1-3 ACRES
West side of Price rd., north of Ladue, 31x608.
5 OR 10 ACRES
East side of Topping rd., south of Clayton rd.; best view in St. Louis County.
14 acres and modern bungalow on Conway; one mile west of Ballas. Priced right.
S B. H. STOLTMAN R. E. CO. S
REALTORS
4003 Chouteau Av. NE. 1091

D.R.B REALTORS **Huntleigh Village**
Acreage for sale, highest point in section, Geyer rd., south of Clayton, opposite Rolling Acres Farm. Will sell 2 or more acres. Phone for more complete information.

DIMMITT-RICKHOFF-BAYER, ST. 1314.
5, 9½, 21 AND 45 acres, ½ mile north of Grover; price $175 to $225 per acre. 30 acres near new highway and Baxter; $240 per acre.
56 acres on new highway; small set improvements; only $350 per acre for quick sale.
S B. H. STOLTMAN R. E. CO. S
REALTORS
4003 Chouteau Av. NE. 1091

1 ACRE—Water, electric; $850.
2 acres; 6-room residence; $4500.
4 acres; 5-room bungalow, $5000.
2 acres; 6-room residence, gas, water, electric; $6250.
27 acres; 6-room brick residence, fruit trees, fine spring, a bargain.
3 acres; beautiful wooded; $2500.
See us for bargains before you buy. Open Sunday.
YORKTOWN BLDG. & REALTY CO. Ferguson, Mo. ATwater 277.

112 ACRES—3 miles west of Lindbergh bl. on hard road; electric; lends one of finest views in county.
36.88 acres, Mason rd., unimproved; very beautiful lying tract; priced to sell for quick sale; one-half cash.
C. W. WIPKE CO., RAndolph 8280.

1 ACRE or more, on Highway 66, near Florissant; large road frontage.
GETTEMEIER, Florissant, Mo. AT. 831.

20 ACRES — Adjoining Henry Ford at Hill Crest; virgin timber. RI. 4898.

FORECLOSED 5 acres, green house and 6 rooms, Olive Street rd., west of No. 66; 50-ft. street along east side to rear. Submit offer.

MUENKS, 9433 Lackland, Overland, Mo.

ONE OR TWO ACRES Wtd.—Good road; electricity; southwest; particulars, price. Box C-41, Post-Dispatch.

SOUTHEAST corner Geyer and Clayton rds.; 2 acres 256'x340'; can sell or trade at a bargain.

DUKE-YOUNG, INC., 16 N. 8th. CH. 3944.

1, 2, 3, 5, 10 or 20 ACRES in vicinity of Clayton and Ladue rds.; owners will consider changing for other property.
DUKE-YOUNG, INC., 16 N. 8th. CH. 3944.

Affton
HEEGE, 6202—New 5-room modern brick; open Sunday. FL. 4453.

9415 LA VERNE
Very modern 5-room bungalow; hot-water heat; brick garage. For information, call Mr. Mieger, PR. 5322. A. J. MEYER.

8523 PHILO 8554 PILOT **OPEN**
Just off Gravois Rd. 5-room new brick bungalows; 10% down.
O'ROURKE RI. 4310
5471 GRAVOIS

$5850 BUYS NEW BUNGALOW
9406 STERLING
COME OUT TODAY
5 ROOMS, STRICTLY MODERN; 60-FOOT LOT; 9400 SOUTH ON GRAVOIS; 1 BLOCK EAST; OPEN 1 UNTIL DARK.
DOERFLINGER, GRAND 2400.

Baden
LOOK WHAT $1850.00 BUYS
½ acre; 5 rooms, room for bath, one floor; county water; electric; bus one block; 10 minutes from Baden; five blocks west from Riverview dr., at Valley dr. Owner.

BELLEFONTAINE, 9500 N. — 3 blocks west; new 3-room brick, bath, modern; large 4 grounds; trucking or chickens; $2950; terms. REMSBACHER, LA. 9298

$3750 6-ROOM modern on beautiful Portland ter. at Riverview and Broadway. EV. 8093.

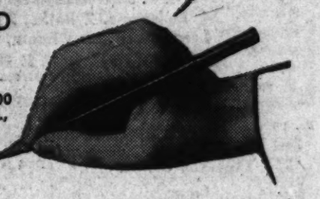
Belnor
The Final Word
BEL-NOR
Only $9450.00
In home satisfaction, comfort and economy, 6 rooms and breakfast room, excellent lot, air-conditioned heat, gum woodwork. 8310 Racquet dr.
KNICKMEYER-FLEER
FRanklin 6616

NEW CAPE COD
3053 Arimont Dr. (opposite entrance to Bellerive Country Club)—Living, dining, tiled kitchen down; 4wo bedrooms, tiled bath up; attached garage; lot 50x150, wooded; gas-fired air-conditioned heat. PRICE IS ONLY $7000.
Carl G. **Stifel** Realty MU. 7171

HOME BARGAIN
8001 Glen Echo dr.; well-built brick; 6 rooms, breakfast room, 4 bedrooms, hot-water heat, 2-car garage; 115 ft. front. Owner wants to leave city.
GEO. A. WANSTRATH
CE. 2940. 715 Chestnut. EV. 3295.
LOTS — See us for bargains in Bel-Nor subdivision; very easy terms.
HAUER-LUSTKANDL. CHestnut 6135.

SUBURBAN PROPERTY FOR SALE

Check Every Advantage
YOU'LL FIND MORE AT LOWER COST IN
VELDA VILLAGE HILLS
LARGE SANITARY SEWERS NO SEPTIC TANKS
MODERN 5-ROOM BUNGALOWS as low as
$31.28 PER MONTH
Including principal, interest, taxes and insurance.
Your choice of several designs. Lovely interiors feature tiled kitchens and baths, Venetian blinds and hardwood floors. Convenient to schools and churches and downtown transportation. Velda Village Hills provides the ideal location to live comfortably and well.
FHA APPROVED
90% LOAN



2200 LUCAS-HUNT ROAD—EAST TO 2900 MAYWOOD or 6900 NATURAL BRIDGE RD., THEN SOUTH ON MAYWOOD!

SCHUERMANN BLDG. & REALTY CO.
6104 EASTON AVE. *Realtors* MUlberry 5700

Ferguson
HOMES LOTS
FARMS ACREAGE
We have a large selection of any price and description. Real bargain prices. Get our list. Open Sunday. See our new, modern brick bungalows.
YORKTOWN REALTY CO., Ferguson, Mo. 308 S. Florissant rd. ATw. 277.

D.R.B REALTORS
BARGAIN IN FERGUSON
218 Tiffin; 6 rooms, sunroom and porch; 2-car garage; lot 50x185; can be delivered cheap.
DIMMITT-RICKHOFF-BAYER, ST. 1314.

DON'T MISS THIS
ONLY $3950. 1322 HILL SIDE
4 rooms, modern; brick; beautiful condition; tile roof; fenced.
POWELL, CH. 8634. 513 Wainwright.

$300 DOWN, BALANCE LIKE RENT
100 Annabella; 5 rooms, basement, bath; furnace; good condition; only $1750.
Keeney-Toelle, 5506 Nat. Bridge. MU. 7370.

JUST COMPLETED—406 JULIA.
Five-room modern brick bungalow, tile kitchen, bath; garage; sewers; one block from street car; owner. FA. 4010.

ELIZABETH, 732 N.—New 5-room modern brick English Colonial; reasonable.

HARTNETT AV. — Bungalow lots; 200 front feet; $15 foot. MAin 2383.

I WILL build in Lake Forest, a 4-bedroom, 2-bath home of fine construction on 100-foot lot for $19,500. Box K-322, P.-D.

NEW 5-room brick bungalow, large sunroom, garage underneath. 600 Tiffin; best buy in Ferguson.

Glendale
220 Parkland
4 Bedrooms, 1½ Baths
4-Car Garage, 116' Lot
Priced at $12,500
20-Year Loan at 5 Pct. Interest If Desired
Open 2 to 6
Franciscus-Maginn, Inc.
MAin 4407

OPPOSITE COUNTRY CLUB—$5800.
Lot 100x300, with this spacious old home having 5 rooms and bath on first floor, 2 rooms and lavatory on second floor; lovely porches, full basement, 2-car garage, grounds filled with large old shade trees, shrubs and flowers. Schools, stores and carline close. Will lease.
RAYMOND M. HENLEY CO.
111 W. Washington Av. TErryhill 3-0800.

D.R.B REALTORS
104 PARK AVE.
New Cape Cod; 5 rooms; knotty pine living room; on good lot. Schools and transportation close. Drive out today or call.
DIMMITT-RICKHOFF-BAYER, ST. 1314.

LOT 60x150. FINE OAK TREES. IN EXCLUSIVE ALGONQUIN WOOD, PRICED VERY LOW AT $40 FT. WEBSTER 3056R OR FR. 6931.

SOUTHWEST corner Sappington and Manchester; 8-room modern home; hardwood floors, hot-water heat, oil burner; with all or any part of 10 acres. See A. J. Green, WYdown 0598 or GA. 4070

LOT—70x210, near Scott av. on Edwin, Glendale, $30 ft. RI. 9309.

Jennings
AKINS DRIVE (at 2418 McLaran)—Homes of 5 rooms, all modern, large lots. Small down payment will handle. Exchange for lot considered. OPEN
EDW. L. KUHS JEfferson 3500
2831 N. GRAND

HERE'S A WONDERFUL OPPORTUNITY Almost new; 7-room matt brick bungalow; schools near, bus at door; modern throughout; circumstances compels immediate sale; big value; $3500.
Keeney-Toelle, 5506 Nat. Bridge. MU. 7370.

3 ACRES of ground at bargain. Inquire 5431 Plover.

$150 DOWN—$29 MONTHLY!
8371 Eton (7100 West Florissant); 4 rooms, modern, tile bath, steam heat, garage. Open. MU. 8292.

HARNEY, 7401—4 rooms, ¾ acre, fruit trees; trade. Owner.

JENNINGS RD., 5820—Modern 6-room bungalow, $2750; owner. EV. 5776.

NEW HOME, ONLY $4550
2531 Switzer; 5-room brick bungalow with utility; latest features. Call us.
E. W. FRANGE & CO., FRanklin 4262.

Kirkwood
¾-ACRE BARGAIN
Modern 6-room bungalow; a real home. Ground level and shrubbed. All improvements in. Must sell to satisfy deed of trust holder. Price $3950. Terms. Box C-576, Post-Dispatch.

D.R.B REALTORS
SEE 644 HAWBROOK
Lockwood Gardens; for a real buy; 4 bedrooms, 2 baths; large lot, trees. Trade for smaller home. ST. 1314.

ONLY $750
Balance a 1st deed of trust without renewals will buy 8xx Clay; modern 7-room brick, hardwood floors; large lot. JE. 9640.

ATTRACTIVE NEW HOMES IN EXCLUSIVE DISTRICT
No. 3 and No. 5 Douglass lane, off Adams, 2 blocks east of Lindbergh; 2½ baths, 3 bedroom homes of charming exteriors and splendid floor plan; designed by leading architect and built under exacting supervision. Open this afternoon.
WENZLICK REALTORS. CH. 6900.

BEFORE BUYING SEE US
We have some outstanding values to offer in homes, county acreage, building sites and investment property. See
THE TRUST CO. OF KIRKWOOD. RI. 210

SMALL HOMES—BUY LIKE RENT.
ROLOFF DEV. CORP., 336 S. Kirkwood rd. TE. 2-2334.

—BUILDERS' BARGAIN, $5850.
349-53-57 W. Essen, new 6-room colonials. FLanders 4534.

BEAUTIFUL COLONIAL
650 E. ADAMS
New bungalow, 5 large rooms on first floor; stairs to unfinished attic; beautiful interior; real fireplace, tile kitchen and bath, screened porch, garage; large lot 58x135, on car line; $6750, with $675 cash, balance $60 monthly, including everything; open Sunday.
FRANKLYN E. MEYER CO., PA. 3290.

The Only Modern 5-Room Bungalow In Price School District
(3 Blocks West of Conway Rd., South Side of Clayton Rd.)



- No. 18 Waverly Drive
- All improvements in
- Lot 60x120
- Insulated, weatherstripped
- Air-conditioned furnace
- Damper in fireplace
- Hardwood floors, copper screens
- Tile kitchen and bath
- Linoleum in kitchen
- Stairway to 2d floor
- Concrete foundation

Also No. 4 Waverly Drive 6 Rooms and Breakfast Room
Open Evenings—No. 8821 Lawn Ave., 5-Room Bungalow
Priced Below Present Value—See Today and Be Convinced.
CAN BE BOUGHT WITH 90% F H A
FRANK TEGETHOFF & SONS
7818 FORSYTHE CAbany 1831

A New Better Built Bungalow
1434 RANKIN DRIVE, RICHMOND HEIGHTS
(One block west of Bellevue Blvd.)
5 beautiful rooms; tile bath; darling kitchen; knotty pine breakfast room; hardwood floors; Venetian blinds; air-conditioned; insulated. Close to street car and bus transportation. St. Luke's Church around the corner. Open today.
MATHEWS REAL ESTATE CO.
615 Chestnut Street Telephone: MAin 2220

Kirkwood
COUNTRY SIDE HOMES
633-651 SCHILLER
Arbored among beautiful trees—a bargain in beautiful 5-room de luxe homes — every conceivable convenience with superior construction. 70-ft. lots. Just off Geyer Road, half mile south of Manchester.
Fairfax Construction Company
18 N. Meramec CA. 6966

BUILD YOUR HOME IN
GILL TERRACE
South side Gill Ave. East of Fillmore, formerly Woodlawn Country Club property. Here you have
1. Convenient location.
2. Desirable neighborhood.
3. Ample frontage and depth.
4. All improvements.
5. Rear service drive.
PRICED TO SELL
ALBERT THEIS & SONS, INC.
410 Olive CE. 0533

REDUCED $1500
HOLLYWOOD LANE HOMES
6 and 7 Room Residences
Each Distinctly Different
Builder Always on Premises
$8950
No trades, no commission, 3 blocks south of Manchester at Denny rd.
R. V. SANGUINET, Builder.
TErryhill 3-0279.

JUST SOUTH OF WOODBINE
Two new homes, 2 blocks south of Woodbine at Geyer; 2 and 3 bedrooms, 19-ft. living rooms; lumber dining room, fireplaces, air-conditioned heat, extra lavatory; $7000; we will build for you; lots at $15 and $20 per foot.
517 ROSE HILL
Carl G. **Stifel** Realty CA. 6000.
Office Open Evenings and Sundays.

BALLAS RD., 8xx—Attractive colonial home; lot 61x285; 5 rooms and space for more; very low price.
★ **O'ROURKE** 14 So. Central.
Clayton. CA. 2533

CAROLINE, 334—5-room modern home, $3500; terms like rent. Schisler, Kirkwood 2458.

CLAY, 635 N. — Residence; modern 6 rooms; choice location. RI. 2056.

COTTAGE—4 large rooms; trees, large yard. 916 N. Harrison.

GEYER RD., 1104 S.—One of the finest homes in this beautiful section. 7 rooms, decorated; open today.

CHOMEAU & JAUDON, TE. 3-2034

LONGVIEW ACREAGE—Colonial home and building sites, beautiful view, restricted; 30 minutes' drive to downtown. Lindbergh and Watson. Chas. Maret, owner.

LOT—Corner, 132x148, electric, gas, water, sacrifice, $7 ft. MU. 4115.

MORNINGSIDE DR.—Lot 80x130; all improvements; $35 foot. FL. 0885.

TAYLOR, 911 N.—Very charming 7-room brick Colonial, just completed; 4 large bedrooms, 2 tile baths, lavatory on first floor; large basement rumpus room, with fireplace; well constructed, excellent neighborhood. Open every day. Phone TErryhill 3-1210.

WINDSOR ACRES—A distinguished home community for families wanting country environment with city conveniences. Minimum lot size 100x200, priced from $1000 up. Drive Geyer rd. to Windsor lane, first lane south of Big Road.
RAYMOND M. HENLEY CO.
111 W. Washington Av. TErryhill 3-0800.

100-FT. LOT on Geyer rd., $18 ft. Call GHand 9178.

4 ROOMS—Modern; 2 acres; Kirkwood; $4500. CAbany 9188.

Ladue Village
BURROUGHS LANE, 38—Block north of Clayton-Price; new 6-room brick; $7950. Builder, FLanders 4534.

DIELMAN RD.—East of Briarcliff, ¾ acre wooded tracts, $2500; will build. WY. 0290.

Ladue Village
35 Willow Hill Road
Living room, dining room, kitchen, bath, 2 bedrooms, maid's room and bath; unfinished upstairs.
EDWARD K. LOVE REALTY CO.
County Office 8015 Forsythe
CA. 1216

LADUE VILLAGE
31 CLERMONT LANE
5 bedrooms, maid's room, 3 baths, 3-car garage. Lot 160x265. Trees.
OPEN SUNDAY
SALE OR LEASE
RAndolph 8140

23 Old Warson Road
Living room reception hall, dining room, servants' dining room, large kitchen, butler's pantry, colonial winding staircase. Second floor: 4 bedrooms, 2 baths. Third floor: 2 large bedrooms, 2 small bedrooms. 4-car garage; oil heat. 1½ acres.
EDWARD K. LOVE REALTY CO.
County Office 8015 Forsythe
CA. 1216

SACRIFICE IN LADUE VILLAGE
NEW 2-STORY COLONIAL
9115 Clayton Road, Near Lay.
6 bedrooms, 3 baths; living room, bedroom, bath 1st fl.; 4-car garage; one acre; massive trees. Open.
HENRY R. WEISELS CO.
8th and Chestnut CHestnut 4800.

Litzsinger Road Near Tilles Park
Something new. Have just started 8 new rambling houses; 2 and 3 bedrooms, 1 and 2 baths all on 1 floor; all different designs. Turn north on Dankef rd. about ½ mile west of new Tilles Park.
Carl G. **Stifel** Realty FL. 6000

43 Willow Hill Road
Living room, dining room, kitchen, reception hall, screened porch, 4 bedrooms, 2 baths.
EDWARD K. LOVE REALTY CO.
County Office 8015 Forsythe
CA. 1216

D.R.B REALTORS
CHARMING COLONIAL
No. 48 Rye Lane; Chevy Chase; 3 bedrooms, large 1st. floor with breakfast room, rathskeller, air-conditioned heat; will trade for county vacant.
DIMMITT-RICKHOFF-BAYER, ST. 1314.

1 LEFT. UNUSUAL SETTING
No. 30 Fair Oaks; 7 rooms, 2 baths, 3 lavatories; ¾ acre; 10 per cent down. Price $14,850.
DEL-LIN DEVELOPMENT CORP.,
8021 Forsythe, Clayton. PA. 5800.

COUNTRY ESTATE $16,000
No. 32 Warson rd., 3 rooms, 3 baths, 1½ acres; small down payment, or rent with option to buy.
DEL-LIN DEVELOPMENT CORP.,
8021 Forsythe, Clayton. PA. 5800.

CHEVY CHASE: 4 BEDROOMS, 3 BATHS, NO. 3 RYE LANE, near Price rd.; a lovely white Colonial home, attached 2-car garage; air-conditioned heat; less than $14,000. Open 2 to 5. See this before you buy one save money.
A. E. Fellers, 2014 N. Union. RY. 4900.

RESIDENCE—New Cape Cod Colonial 600 feet south of Clayton rd., east of Geyer rd.; on one acre; master bedroom and bath on first floor; builder's bargain. Call S. G. DUKE. CHestnut 2344.

TEN ROOMS, 5 bedrooms, 3 baths. 4 Prado, La Hacienda. Clayton 1338W. Bargain.

SUBURBAN PROPERTY FOR SALE—Ladue Village



No. 14 McKnight Lane
(S. W. Corner McKnight and Ladue Roads)
4 Bedrooms, 2 Baths, 2 Lavatories
Large Recreation Room, Two Porches
EDWARD K. LOVE REALTY CO.
COUNTY OFFICE
8015 Forsythe — CA. 1216

THE HOME BEAUTIFUL
No. 29 Black Creek lane, spacious Colonial; 4 bedrooms, 2 baths, maid's quarters; exclusive district; attractively priced. Open today.
R. F. ANDERSON CO., CA. 0121.

Lemay

$4350.00 AND UP
4 and 5 room brick bungalows, includes stoker.
DONALD PLACE, 9500 south, 3700 Bayless.
SHOSS R. & I. CO., 805 CHESTNUT

COTTAGE $1850
166 MILITARY RD.
3 rooms, bath; extra large corner lot. Terms.
SHOSS R. & I. CO., 805 CHESTNUT

Maplewood

SACRIFICE $3350
Brick Bungalow
2121 Alameda (just west of 2100 Bellevue), has hardwood floors, tile bath, side drive and garage, and has just been completely reconditioned inside and out. SEE THIS BARGAIN TODAY—OPEN
PERLMUTTER, CE. 4801. 822 Chestnut.

D.R.B REALTORS — Only $4250
Buys 7307 Flora (Maplewood); 6 rooms, hot-water heat; lot 50x180; good condition.
DIMMITT-RICKHOFF-BAYER, ST. 1314.

BELLEVUE, 2509—5 and sunroom brick bungalow, $5500. VINCENT, HI. 2201.

71xx BRUNO
A 5-room frame bungalow, in good condition; lot 50x193; 2-car garage; chicken house, rose garden and fruit trees; property clear; will exchange for small farm close in. Suitable for raising chickens.
REALTOR DOLAN HI. 2610

COTTAGE—4-room brick; modern; lot 50x226; double brick garage; $2900; financed with HOLC; total monthly payments, $23.31 per month. Owner leaving city; real bargain.
BARNES BRIDELL R. E. CO., 2663 Sutton Hiland 0022.

GAYOLA, 7421 — 5 and sunroom; well built; near schools, transportation; owner limit, 2743—Real buy in 5-room brick for only $3150.
O'GORMAN R. E. CO., HI. 0787.

LOT — McCready av., 40x140; $1000. VINCENT, Hiland 2201.

LOT—60 ft.; Maplewood, near school, transportation. HI. 1421.

MARIETTA, 7321 — Desirable 5 bedrooms; $4750; terms. VINCENT.

OAKLAND, 3416—5-room residence; $2950. VINCENT, Hiland 2201.

RESIDENCE—6 rooms, modern; near all conveniences; can sell very small cash payments or take good used car in trade. Mr. Ring. HI. 0787.

JUST LISTEN TO THIS
7324 Richmond pl., in beautiful part of Maplewood; 5-room brick; 50-ft. lot, garage; price $4750; owner, FR. 5880.

ST. ELMO, 7518—6-room residence, furnace, bath, garage; $3650. HI. 1550.

Normandy

XMAS GIFT
$250 down buys beautiful new 5-room brick bargain bungalows; all latest efatures, near conveniences; good Normandy section; $55 month till 20 per cent paid, then FHA, 20 years; applies. $35 month. Only few thus offered. More down, less monthly. Opportunity. Write fully, P. O. Box 47, St. Louis.

MODERN RESIDENCE—Bellerive Acres 7 rooms; spacious lot; cash out for $9500. CAbany 9364.

BUNGALOW—5-room, modern, brick garage; private street; $2950. AT. 9665.

EDISON, 6800—5 rooms, tile bath, kitchen, breakfast room; 2 lots; 2-car garage; tax card needed. Box N-365, Post-Dispatch.

FOR SALE OR LEASE
7657 Florissant rd.; modern 6-room brick bungalow; 3 bedrooms, tile bath, hardwood floors; rents $45. Open.
MILTENBERGER & SON. MAin 2046.

LEXINGTON, 6916—5-room brick; 3 years old; stone foundation; 13-in. walls; insulated, storm sash, screens, awnings, air-conditioned heat, stoker; tile kitchen and bath; newly painted; lot 37x142. Price less than cost. Owner occupied.
HORN R. E. CO., 4687 Pope. CO. 6116.

TODDY, 8149—5-room brick; excellent condition; garage; $3950; easy terms; 1 block north of St. Charles rd.
N. S. WOOD, INC., 709 Chestnut st.

Overland

STOCK ON REALTY CO. — SMALL DOWN PAYMENT
Will buy modern brick bungalow at 9406 Cote, Brilliante rd., 2 blocks south of Lackland, at Woodson; 4 rooms on first floor with bath; 2 on 2d floor with lavatory; hardwood floors, new all-steel furnace, garage with side drive. Lot 50x130. Price $4050. OWNER WILL SHOW.

$500 WILL BUY
8720 Argyle, balance cheaper than rent payment. See this today; sure; 13-inch walls; large lot; exceptionally low price if sold today.
HOLLY HILLS 5624 S. GRAND Riv. 7117

NOW THEY MUST BE SOLD
Sold with Terms to suit you.
BRAND NEW BRICK BUNGALOWS
9280-82 Breckenridge, 3 blocks south of St. Charles Rock rd., at Woodson; 4 spacious, airy rooms, tile wall bath. Inspect today; easy terms.
MICHELSON REALTY CO., 820 Chestnut.

2444 BROWN RD. IN OVERLAND
BRICK BUNGALOW
4 large rooms; hardwood floors, tile bath, steam heat; garage; side drive.
PERFECT CONDITION; PRICE $4000, OWNER WILL SHOW YOU.
MORRIS SAACH CO., INC. 826 Chestnut

BUNGALOWS—New; 4 rooms; tile bath, and kitchen; hardwood floors; furnace; garage in basement; small cash payment, balance terms. Drive out St. Charles rd. to Midway, 9700 west on Woodson car; salesman on grounds afternoons and all day Sunday.
Tomroy Inv. Co., 6321 Easton. MU. 3024

OAKLAND, 2433—Under construction 5 or 6 room bungalow, large trees. RO. 4297.

WHY PAY RENT?
When you can become the proud owner of 2511 WALLIS AV. This excellent, modern 6-room residence, hardwood floors, large, deep lot with fruit trees. We have just REDUCED THE PRICE to $3175, and can be bought on YOUR OWN TERMS. See today.
MICHELSON REALTY CO., 820 Chestnut.

WALTON, 2626—Brick 4-room bungalow; hardwood floors; hot-water heat; $3000. MA. 4182.

100-FT. LOT, nice location, on Lackland av.; water and electric; $600; have many more.
MUENKS, 9432 Lackland, Wilfield 1312.

Pasadena

WELL BUILT—LARGE ROOMS
ENDURING SATISFACTION
7272 COUNTRY CLUB DRIVE
New Colonial; 3 bedrooms, 2 baths; drive out Roland bl. to Fountain, turn to right. Open.
MORESI-NAUMAN-O'NEILL CO.
FRanklin 4343 — 2700 N. Grand

Pasadena

BEAUTIFUL NEW HOME
IN PASADENA HILLS
7308 Winchester dr., Colonial style, 3 bedrooms, 2 baths, rathskeller; 2-car garage. See it. Open all day. Want offer.
ALSO
2 beautiful corner homes, one 4200 Roland bl., occupied by owner. Must be seen inside to be appreciated. Built of best materials obtainable. Another beautiful home with acre ground covered with shrubs and roses galore; 5 bedrooms, 3 baths, everything up to the minute. Can be bought for 50 per cent of original cost; if you're looking for a bargain in a beautiful home in one of finest locations surrounding St. Louis, it will pay you to see me at 3959 Roland bl.
ALSO
4326 Cranford dr., lot 55x125; almost new English style 7-room brick; tile wall kitchen, vitrolite bath, air-conditioned; rathskeller; owner show. Make offer.
GEO. J. WANSTRATH
CE. 2940. 715 Chestnut. EV. 3295.

We offer the most Beautiful Home in all Pasadena Hills.
4522 MARLBORO CT.
This charming home contains 3 bedrooms, a large 24-ft. living room with fireplace, a beautiful kitchen and best of all a large rathskeller with fireplace, oil burner and a 2-car garage.
Open for inspection 1 to 5.
ANDREAN LEASING CO. CH. 5055

D.R.B REALTORS
PASADENA HILLS
7327 Huntington dr.; Pasadena Hills; built for owner 9 years ago. Must sell this attractive 6-room home, unusually well built; slate roof; nice lot; all conveniences. Call for appointment.
DIMMITT-RICKHOFF-BAYER, ST. 1314.

AN UNUSUAL BUY
SEE AND BE CONVINCED.
4333 Cranford; practically new; 5 rooms and breakfast room, rathskeller; all latest features, including air conditioning. The price will surprise you. Open 2 to 5.
E. W. FRANGE & CO., FRanklin 4262.

DON'T BUY Until You Have Seen
338 NORTH HILLS DRIVE
5 rooms; bath, furnace; hardwood floors, rathskeller, oil burner, garage.
EDW. KEHLENBRINCK RLTY. FR. 4040

Pine Lawn

BUILDING LOT—50', west side of Avondale, between Fairmount and Sacramento, Pine Lawn; $500.
HARRY D. McCABE, 801 Chestnut.

FOUR ROOMS, $1500
6514 Fairmount, a nice 4-room bungalow with bath, gas and electric; first-class condition, convenient to schools, etc.; call owner. CAbany 8134J.

UNE AND HARE STS.—New 5-room brick bungalows, tile kitchens and baths, basement garages; $3750 to $3900; very little down and small monthly payments. MUlberry 0518, MUlberry 2836.

MANOLA, 3504—Modern brick 6-room Colonial; full tile bath; small down payment will handle.
LACLEDE BOND & MTG. CO. CH. 6912.

MANOLA, 3710—8-room frame residence, modern, lot 92x150, $3000.

MELBA PL., 3827—New 5-room modern bungalow, rock foundation, 13" brick wall, garage; new concrete street; lot 50x135; open 1 to 6 p. m. COl. 3170.

OAKDALE, 3515—6-room modern bungalow; hardwood floors, hot-water heat, garage; large yard; real bargain; owner on premises Sunday.

NEW BRICK BUNGALOW
5 ROOMS AND RATHSKELLER.
3738 Salome; one block north of Natural Bridge, at 6500; 50x150 lot; hardwood floors, tile kitchen and bath; basement garage; air-conditioned furnace, copper screens. Venetian blinds and shades. One block to schools and transportation. FHA terms. Open Sunday. Owner on premises. Phone CAb. 7572M.

THREE BEDROOM HOME
3705 Salome; 6 and sun room; ultra modern, 3-car garage; beautiful yard; $5450; terms.
Keeney-Toelle, 5506 Nat. Bridge. MU. 7370.

MUST SACRIFICE.
6417 Woodrow; 5-room modern brick bungalow; garage; fenced yard; terms; open.
HARRY L. POPP, 6525 Page. PA. 5119.

Richmond Heights

MUST SELL BEFORE WINTER!
Builder's loss $1000; new dandy 5 rooms, tile bath, tile kitchen, trade or $250 down, like rent. N. W. corner Nashville and Bebsida (1 block west North and South rd.). RO. 1661.

D.R.B REALTORS — 1245 ARCH TERRACE
Very attractive 5-room bungalow; full tile bath; hot-water heat; venetian blinds; fine yard; near schools and transportation.
DIMMITT-RICKHOFF-BAYER, ST. 1314.

PRINCETON PL.—2120
Bargain; modern bungalow, $3975 if sold Monday; 6 rooms, inside garage. Inspection Sunday only.

FLASH
Buy this single flat for less than original loan; 5 and sunroom; tile roof; hot-water heat. CHestnut 6525.

A REAL BUY
7451 Arlington; modern, 6 rooms; all on first floor. Will consider lot as part payment; air-conditioned.
P. J. SLATTERY, REALTORS, CO. 2005

HERE'S A BUY AT $4500.
14xx Bredell; 5 large rooms; basement garage; near schools and transportation. Phone 8Terling 1315.

4-FAMILY, $10,500
Rents $1440, at 1408 Woodland; make offer; terms; look. HEATH CO. GA.3164.

D.R.B REALTORS — Priced Down to Market
7418 Arlington Dr.; 6-room modern brick bungalow; slate roof; large porch; full screens; storm windows; 2-car gar.; lot 64x279. See by appointment. May trade for Rolla (Mo.) property.
DIMMITT-RICKHOFF-BAYER, ST. 1314

2031 BLAND AVE.
2 blocks west of 2000 south on Big Bend car; 4 rooms, brick bungalow surrounded by new homes—a pleasant location for a home.
REALTOR DOLAN HI. 2610

5-ROOM BRICK, $5250
2135 BREDELL AV.—NEW
Beautiful five-room bungalow, hardwood floors, tile walls in kitchen and bath; garage; open for inspection; terms.
A. M. & F. J. CORNWELL, INC. MA. 2258

BIG BEND RD. 1600—7 and sunroom; large corner lot; near school and transportation; bargain.

BREDELL, 2028—New, 5 large rooms; best construction; open daily. RI. 4482

D.R.B REALTORS — 5 Rooms, One Floor—$5250
7339 Bruno; lovely brick bungalow; screened porch; steam heat; really a buy. Open today.
DIMMITT-RICKHOFF-BAYER, ST. 1314

DO YOU WANT BARGAIN
SEE 1175 CLAYTONIA TERRACE.
A justifiable price and a home you would be proud to occupy; go and inspect; see for yourself, then let us tell you what you can buy it for.
EUGENE J. ALTHEIMER, WILLIAMS & CALMER, INC., 817 Chestnut st.

SUBURBAN PROPERTY FOR SALE—Ladue Village

FINE NEW HOMES
of 7 and 8 rooms, 3 baths, rathskeller; servants' quarters above double garages.
PRICED TO SELL
Also large lots—highly restricted, in
Deer Creek Woods
Drive South on Lay Rd. From Clayton Rd.
FRANCIS-PERRY-RUTH
REALTORS
110 N. 7th St. — MAin 2142



Richmond Heights

No. 26 RIDGE TOP
Living room, dining room, pantry, kitchen, lavatory, Master bedroom, dressing room and bath; 2 bedrooms and bath; 2 servants' rooms and bath; 2-car garage. Beautiful lot. Price School District.
$14,850.00
INSPECTION BY APPOINTMENT
N. S. WOOD, Inc.
MAin 4765 — 709 Chestnut

QUALITY HOMES
Open Every Day From 9 to 9
1200 North & South Road
½ Mile South of Clayton Road
NEW ULTRA-MODERN 5-ROOM BRICK
Bungalows, Easy Terms
WILL TRADE
JNO. DOLAN, BUILDER, RO. 0611

ARTHUR, 7726—New 4-4 single flat. HI. 8582.

4-ROOM BRICK, $4500
1411 Claytonia; side drive; garage. CHAUNCEY F. HEATH CO. GA. 3164.

DEL NORTE, 1615
5-room modern residence; transportation, public and parochial schools nearby. Open Sunday.
SHAW & FRANCIS, INC.
7929 Forsythe — CA. 1922

7341 ETHEL
5-room brick; small cash payment; $40 month, and it's yours. ST. 1315.

HARTER, 7704—New brick bungalow; reduced to $4600. Owner, EV. 0995.

$—? NEW 6 ROOMS
7525 Hiawatha, tile bath, kitchen; a real buy; look; open all day.
CHAUNCEY F. HEATH CO. GA. 3164.

LACLEDE STATION RD., 1315—New 5-room brick bungalow; $4750; may trade. CHestnut 6525.

7652 LINDBERGH
1 block south of Dale, 1 block west of Big Bend—3 new 6-room homes, each up to the minute; your chance to move into a new home and pay for it on the basis of the rent it would bring.
REALTOR DOLAN HI. 2610

LOT—Bellevue av., opposite St. Luke's School. VINCENT, Hiland 2201.

McCREADY, 1715—Complete 5-room home; 96 feet frontage; large porch; living room, master bedroom. Open 2 to 5. Hiland 3988; terms.

MOORLANDS DR., 1119—Beautiful home, 5 rooms; will trade for single.
SWAN REALTY & BLDG.
6193 Delmar. CAbany 9188.

RANKIN DR., 1443—7-room brick, breakfast room, 2 baths; hot-water heat; 2-car garage; perfect condition; priced to sell.
R. F. ANDERSON CO., CA. 0121.

MOORLANDS, 1161—Beautiful modern 6-room bungalow. HI. 4466.

ST. ALBANS, 7712—3-bedroom residence; modern; owner will sacrifice; very exceptional buy; $5950. HI. 1550.

New 2-Story 6-Family
7701-03 WISE AV.
4-4 rooms and 2 5-room units, shows net income of over $3600 per year. May trade.
BOEHMER REAL ESTATE CO.
No. 7 N. Meramec, Clayton. PA. 6200.

NEW—Rathskeller, fireplace, tile bath; biggest bargain; 5 rooms. RO. 1661.

St. John's Station

ST. JOHN'S HOME, 8375O
5-room modern brick, surrounded with trees and shrubs; large lot; $850 cash, balance like rent.
Keeney-Toelle, 5506 Nat. Bridge. MU. 7370.

BUNGALOW—Beautiful 5-room matt brick, modern; lot 100x200. Small cash payment. Inquire 5085 Enright.

BUNGALOW—Brick, 5 large rooms; lot 50x280. Owner, 2628 Wilson Pl.

BURTON, 8737—5-room bungalow, tile bath, garage; sacrifice; owner.

HUME, 8650 (86xx St. Charles)—Latest new 5 rooms; price reduced. H. A. Schneider. MU. 6580. EV. 6474.

ROY, 3530—On display, new 5-room brick, tile kitchen and bath; less than $450 down, approximately $30 month. EVergreen 6536.

LEAVING CITY—Will sacrifice $1100 equity in modern 5-room brick bungalow for $400. 9004 Tudor, St. John's.

Sappington

SAPPINGTON, MO.
BELIEVE IT OR NOT!
We have what we consider the outstanding county home for sale; well constructed; 6 large comfortable rooms, tile kitchen and bath; 2-car garage; better than an acre of ground; room to raise flowers, chickens or garden of your own and not too expensive. Call Mr. Miller for further information. A. J. Meyer & Co. PR. 5322.

PRETTY BUNGALOW—ACRE GROUND
SELLING TO CLOSE ESTATE
First house south of Gravois, east side of Sappington rd.; 7 rooms 1 floor; tile bath, steam heat, hardwood floors; 4-car garage; 3 large chicken houses; 100 forest trees; county water and electric. Vacant. Open 2 to 5 today.
WENZLICK REALTORS. CH. 6900.

DENNY RD.—3d house east Lindbergh; 5 rooms, vitrolite kitchen, bath; $4500.

NEW BUNGALOW—Strictly modern; one block south of Gravois on Sappington rd.; 10 per cent cash, on FHA loans; open Sunday, 2-5. Phone Dixon 721.

Shrewsbury

GRATIOT, 5026—6 rooms, modern; open. EDWARD C. WAGNER PR. 1270

BUNGALOW BARGAIN
7530 Murdoch; 50-foot lot; 6 rooms, modern; brick bungalow; price cut to $7500.
J. HALLER R. CO., 705 Chestnut.

7413 NOTTINGHAM
Nice 4-room frame, well built and in good condition; price reduced with easy terms.
FRANKLYN E. MEYER CO., FA. 3390.

University City

WE SOLD
THE PERFECT HOME BUT—
We have another in the same neighborhood; smaller, that's true, just 6 spacious rooms but quite intriguing. Call us to inspect 74xx Cornell. A home with eye appeal.
RUDY KOHN R. CO., 102 N. 8th st.

ONLY $250 DOWN
Balance easy terms, will buy 1345 Mount Olive; modern 5-room corner bungalow; hardwood floors, large lot; real bargain; open Sunday, 2-6. Owner on premises.

SACRIFICE BY OWNER
Bungalow, modern; 6 rooms, 2-car garage. 7211 Stanford.

4 NEW HOMES
Go west on Delmar to Center drive, 1 block south to 8000 Teasdale; 6 rooms and breakfast room, tile kitchen and bath, extra lavatory, air-conditioned, insulated, 2-car brick garage, 50-ft. lot; open today and daily, direct from builders. WY. 0536.

NEW 5-ROOM BRICK
$4750
OPEN DAILY TILL 9 P. M.
7575 Abern, between Hanley and North and South roads. B. A. Thompson R. Co., FA. 0141.

SUBURBAN PROPERTY FOR SALE—Pasadena

THINK OF THIS
5 BEDROOMS—
2 FULL BATHS
$11,500.00



NEW HOME, TILE ROOF, COPPER GUTTERS, BIRCH TRIM, WALLS OIL PAINTED, BEAUTIFUL KITCHEN, TILED, WITH BREAKFAST BAY, AIR-CONDITIONED HEAT; LOT 65-FOOT FRONT.
2 blocks from new grade school.
Twelve other new homes now ready for your inspection. No better homes or greater values can be found anywhere.
Carl G. Stifel Realty MU. 7171

800 Country Club Drive
PASADENA HILLS
(Drive out to Lucas-Hunt and Natural Bridge Rds. today to the most beautiful homeland in St. Louis County.)

University City

D.R.B REALTORS — Quality at Low Price
77xx Stanford; a thoroughly well-built home; 6 rooms; sunroom, tile kitchen, bath and extra lavatory, rathskeller; none better at our low price.
DIMMITT-RICKHOFF-BAYER, ST. 1314

7732 STANFORD
A lovely up-to-date 6-room white Colonial home; only 3 blocks to downtown bus.
REALTOR DOLAN HI. 2610

7505 TRENTON
7-room brick, 2-car brick garage, hot-water heat. Lot 60x160. Close to schools, transportation.
CHAUNCEY P. HEATH GA. 3164

OWNER MUST LIVE
In Washington, D. C.; his problem and your opportunity; we offer his home at special price for quick sale; 9 rooms, 2 baths; Flynn Park School, Our Lady of Lourdes Parish; near transportation and everything; most desirable location.
7010 WASHINGTON AV.
Carl G. Stifel Realty CA. 6000
Office Open Evenings and Sundays.

NEW 6-ROOM COLONIAL, $6995.
Forced-air heat; fine construction; lot 40x125; good terms, or trade. Box C-294, Post-Dispatch.

DOUBLE FLATS
JUST COMPLETED
7241-45 BALSON
BUY FROM BUILDER
PA. 6340

REAL BUY
7221 Balson, 4-family; income; $3270. Owner, PA. 6340.

BUNGALOW INVESTMENT—Six rooms; rent $540 per year; price $5450; University City; modern brick building.
A. K. Feinberg, 2914 N. Union. EV. 4900.

BUNGALOWS—New brick, 13" walls, tile kitchen, bath; price reduced; open Sunday. 6824-26 Plymouth.

HERE'S YOUR BARGAIN
7132 Amherst; this well-designed compact 4-room, tiled tile bath, full tile bath, craftex walls, is priced for quick sale.
LACLEDE BOND & MTG. CO. CH. 6912.

7560 CARLETON
6 big rooms on 1 floor; lot 90x160; near schools, park, bus and car line; terms.
FRANKLYN E. MEYER CO., FA. 3390.

CLEMENS, 6311 — 3-family, 7 rooms each; excellent condition; gross income $1890; good investment. MU. 6200.

TWO SOLD—ONE LEFT.
The Best New Home Buy in University City

7333 COLGATE
Six rooms, all large; tile kitchen and bath; gum wood cabinet, knotty pine rathskeller; a real value at $6750.
DIMMITT-RICKHOFF-BAYER. ST. 1314.

$300 CASH
6927 Corbett; $30 month; 5 rooms; 60-ft. lot. Open Sunday.
Strodtman & Strodtman, 3607 N. B'way.

74xx CORNELL—$7950
Beautiful 6 rooms, breakfast room, tile kitchen and bath; hot-water heat, garage, McQuoid.
GLICK R. E. CO., MA. 4182.

CORBITT, 6538—4-room frame, bath, 2-car garage, newly papered. See owner evenings, 5128 Cabanne.

7053 CORNELL, $9750
4 BEDROOMS—2 BATHS
Large lot; oil burner; garages; small down payment, balance like rent.
Larner-Diener Co. CE. 2965

BUILDER'S CASHOUT!
7251 Cornell av. is one of the most attractive homes in the Park; 4 bedrooms, tile bath, lavatory and breakfast room 1st floor; hot-water heat, oil burner; 2-car garage, and priced cheap. Open.
APEX REALTY CO. MAin 4860.

New Home, Just Completed
7741 Cornell, the very finest in construction; large screened-in porches; your inspection invited. SAM RICH, 7649 Delmar. PA. 1225 or JE. 2282.

CORNELL, 7140 — 8 rooms, 3 baths; 2-car garage; oil heat; bargain.
MULLIN-WALTERS R. E. CO., MA. 2636.

6700 CREST AV.
HOME AND INCOME
5-room single flat, modern, hot-water heat, refrigerators, garage; out-of-town owner anxious to sell; bargain.
HENRY H. HAFFNER R. CO., CA. 2996.

$22 PER FOOT
70xx Dartmouth, 40-ft., north side of street.
LACLEDE BOND & MTG. CO. CH. 6912.

7030 ETZEL
Here's a house we must sell or trade; if you can use it, make an offer; good location; 5 big rooms, sleeping porch; HOLC loan; little cash.
FRANKLYN E. MEYER CO., FA. 3390.

JUST COMPLETED
7847 Gannon, new 6-room English residence, knotty pine breakfast room and rathskeller, this home is the last word in construction and design; buy direct from builder.

OPEN FOR INSPECTION
7471 Gannon; 5 rooms, sunroom, 2 floors; near schools, transportation.
7700 Delmar. RALPH S. DUKE. CA. 4753.

736 HARVARD
7 big rooms, oil heat, modern; well-built home; out-of-town owner wants offer.
FRANKLYN E. MEYER CO., FA. 3390.

LINDELL, 7343—6 and 6 room apartments, bath and extra lavatory; 40-ft. lot; 5 years old; rent $1800; bargain, $13,750; may trade.
DEL-LIN DEVELOPMENT CORP.,
8021 Forsythe, Clayton. FA. 5800.

LOT—7204 Balson av., 50x121; ideal for store, any business. COlfax 0266R.

LOT—In Westgate, south of Delmar; 50x160. Owner. CAbany 7760.

7508 MELROSE
Attractive 5-room efficiency bungalow; near schools and transportation; reduced $4450, $500 cash. MA. 4182. Sunday, PA. 2141.

7413 NOTTINGHAM
Nice 4-room frame, well built and in good condition; price reduced with easy terms.
FRANKLYN E. MEYER CO., FA. 3390.

University City

WE SOLD
THE PERFECT HOME BUT—
We have another in the same neighborhood; smaller, that's true, just 6 spacious rooms but quite intriguing. Call us to inspect 74xx Cornell. A home with eye appeal.
RUDY KOHN R. CO., 102 N. 8th st.

ONLY $250 DOWN
Balance easy terms, will buy 1345 Mount Olive; modern 5-room corner bungalow; hardwood floors, large lot; real bargain; open Sunday, 2-6. Owner on premises. Phone CAb. 7572M.

THREE BEDROOM HOME
3705 Salome; 6 and sun room; ultra modern, 3-car garage; beautiful yard; $5450; terms.
Keeney-Toelle, 5506 Nat. Bridge. MU. 7370.

MUST SACRIFICE.
6417 Woodrow; 5-room modern brick bungalow; garage; fenced yard; terms; open.
HARRY L. POPP, 6525 Page. PA. 5119.

Richmond Heights

MUST SELL BEFORE WINTER!
Builder's loss $1000; new dandy 5 rooms, tile bath, tile kitchen, trade or $250 down, like rent. N. W. corner Nashville and Bebsida (1 block west North and South rd.). RO. 1661.

D.R.B REALTORS — 1245 ARCH TERRACE
Very attractive 5-room bungalow; full tile bath; hot-water heat; venetian blinds; fine yard; near schools and transportation.
DIMMITT-RICKHOFF-BAYER, ST. 1314.

PRINCETON PL.—2120
Bargain; modern bungalow, $3975 if sold Monday; 6 rooms, inside garage. Inspection Sunday only.

FLASH
Buy this single flat for less than original loan; 5 and sunroom; tile roof; hot-water heat. CHestnut 6525.

A REAL BUY
7451 Arlington; modern, 6 rooms; all on first floor. Will consider lot as part payment; air-conditioned.
P. J. SLATTERY, REALTORS, CO. 2005

HERE'S A BUY AT $4500.
14xx Bredell; 5 large rooms; basement garage; near schools and transportation. Phone 8Terling 1315.

4-FAMILY, $10,500
Rents $1440, at 1408 Woodland; make offer; terms; look. HEATH CO. GA.3164.

D.R.B REALTORS — Priced Down to Market
7418 Arlington Dr.; 6-room modern brick bungalow; slate roof; large porch; full screens; storm windows; 2-car gar.; lot 64x279. See by appointment. May trade for Rolla (Mo.) property.
DIMMITT-RICKHOFF-BAYER, ST. 1314

2031 BLAND AVE.
2 blocks west of 2000 south on Big Bend car; 4 rooms, brick bungalow surrounded by new homes—a pleasant location for a home.
REALTOR DOLAN HI. 2610

5-ROOM BRICK, $5250
2135 BREDELL AV.—NEW
Beautiful five-room bungalow, hardwood floors, tile walls in kitchen and bath; garage; open for inspection; terms.
A. M. & F. J. CORNWELL, INC. MA. 2258

BIG BEND RD. 1600—7 and sunroom; large corner lot; near school and transportation; bargain.

BREDELL, 2028—New, 5 large rooms; best construction; open daily. RI. 4482

D.R.B REALTORS — 5 Rooms, One Floor—$5250
7339 Bruno; lovely brick bungalow; screened porch; steam heat; really a buy. Open today.
DIMMITT-RICKHOFF-BAYER, ST. 1314

DO YOU WANT BARGAIN
SEE 1175 CLAYTONIA TERRACE.
A justifiable price and a home you would be proud to occupy; go and inspect; see for yourself, then let us tell you what you can buy it for.
EUGENE J. ALTHEIMER, WILLIAMS & CALMER, INC., 817 Chestnut st.

SUBURBAN PROPERTY FOR SALE—Pasadena

THINK OF THIS
5 BEDROOMS—
2 FULL BATHS
$11,500.00
NEW HOME, TILE ROOF, COPPER GUTTERS, BIRCH TRIM, WALLS OIL PAINTED, BEAUTIFUL KITCHEN, TILED, WITH BREAKFAST BAY, AIR-CONDITIONED HEAT; LOT 65-FOOT FRONT.
2 blocks from new grade school.
Twelve other new homes now ready for your inspection. No better homes or greater values can be found anywhere.
Carl G. Stifel Realty MU. 7171

800 Country Club Drive
PASADENA HILLS
(Drive out to Lucas-Hunt and Natural Bridge Rds. today to the most beautiful homeland in St. Louis County.)

University City

D.R.B REALTORS — Quality at Low Price
77xx Stanford; a thoroughly well-built home; 6 rooms; sunroom, tile kitchen, bath and extra lavatory, rathskeller; none better at our low price.
DIMMITT-RICKHOFF-BAYER, ST. 1314

7732 STANFORD
A lovely up-to-date 6-room white Colonial home; only 3 blocks to downtown bus.
REALTOR DOLAN HI. 2610

7505 TRENTON
7-room brick, 2-car brick garage, hot-water heat. Lot 60x160. Close to schools, transportation.
CHAUNCEY P. HEATH GA. 3164

OWNER MUST LIVE
In Washington, D. C.; his problem and your opportunity; we offer his home at special price for quick sale; 9 rooms, 2 baths; Flynn Park School, Our Lady of Lourdes Parish; near transportation and everything; most desirable location.
7010 WASHINGTON AV.
Carl G. Stifel Realty CA. 6000
Office Open Evenings and Sundays.

NEW 6-ROOM COLONIAL, $6995.
Forced-air heat; fine construction; lot 40x125; good terms, or trade. Box C-294, Post-Dispatch.

DOUBLE FLATS
JUST COMPLETED
7241-45 BALSON
BUY FROM BUILDER
PA. 6340

REAL BUY
7221 Balson, 4-family; income; $3270. Owner, PA. 6340.

BUNGALOW INVESTMENT—Six rooms; rent $540 per year; price $5450; University City; modern brick building.
A. K. Feinberg, 2914 N. Union. EV. 4900.

BUNGALOWS—New brick, 13" walls, tile kitchen, bath; price reduced; open Sunday. 6824-26 Plymouth.

HERE'S YOUR BARGAIN
7132 Amherst; this well-designed compact 4-room, tiled tile bath, full tile bath, craftex walls, is priced for quick sale.
LACLEDE BOND & MTG. CO. CH. 6912.

7560 CARLETON
6 big rooms on 1 floor; lot 90x160; near schools, park, bus and car line; terms.
FRANKLYN E. MEYER CO., FA. 3390.

CLEMENS, 6311 — 3-family, 7 rooms each; excellent condition; gross income $1890; good investment. MU. 6200.

TWO SOLD—ONE LEFT.
The Best New Home Buy in University City

7333 COLGATE
Six rooms, all large; tile kitchen and bath; gum wood cabinet, knotty pine rathskeller; a real value at $6750.
DIMMITT-RICKHOFF-BAYER. ST. 1314.

$300 CASH
6927 Corbett; $30 month; 5 rooms; 60-ft. lot. Open Sunday.
Strodtman & Strodtman, 3607 N. B'way.

74xx CORNELL—$7950
Beautiful 6 rooms, breakfast room, tile kitchen and bath; hot-water heat, garage, McQuoid.
GLICK R. E. CO., MA. 4182.

CORBITT, 6538—4-room frame, bath, 2-car garage, newly papered. See owner evenings, 5128 Cabanne.

7053 CORNELL, $9750
4 BEDROOMS—2 BATHS
Large lot; oil burner; garages; small down payment, balance like rent.
Larner-Diener Co. CE. 2965

BUILDER'S CASHOUT!
7251 Cornell av. is one of the most attractive homes in the Park; 4 bedrooms, tile bath, lavatory and breakfast room 1st floor; hot-water heat, oil burner; 2-car garage, and priced cheap. Open.
APEX REALTY CO. MAin 4860.

New Home, Just Completed
7741 Cornell, the very finest in construction; large screened-in porches; your inspection invited. SAM RICH, 7649 Delmar. PA. 1225 or JE. 2282.

CORNELL, 7140 — 8 rooms, 3 baths; 2-car garage; oil heat; bargain.
MULLIN-WALTERS R. E. CO., MA. 2636.

6700 CREST AV.
HOME AND INCOME
5-room single flat, modern, hot-water heat, refrigerators, garage; out-of-town owner anxious to sell; bargain.
HENRY H. HAFFNER R. CO., CA. 2996.

$22 PER FOOT
70xx Dartmouth, 40-ft., north side of street.
LACLEDE BOND & MTG. CO. CH. 6912.

7030 ETZEL
Here's a house we must sell or trade; if you can use it, make an offer; good location; 5 big rooms, sleeping porch; HOLC loan; little cash.
FRANKLYN E. MEYER CO., FA. 3390.

JUST COMPLETED
7847 Gannon, new 6-room English residence, knotty pine breakfast room and rathskeller, this home is the last word in construction and design; buy direct from builder.

OPEN FOR INSPECTION
7471 Gannon; 5 rooms, sunroom, 2 floors; near schools, transportation.
7700 Delmar. RALPH S. DUKE. CA. 4753.

736 HARVARD
7 big rooms, oil heat, modern; well-built home; out-of-town owner wants offer.
FRANKLYN E. MEYER CO., FA. 3390.

LINDELL, 7343—6 and 6 room apartments, bath and extra lavatory; 40-ft. lot; 5 years old; rent $1800; bargain, $13,750; may trade.
DEL-LIN DEVELOPMENT CORP.,
8021 Forsythe, Clayton. FA. 5800.

LOT—7204 Balson av., 50x121; ideal for store, any business. COlfax 0266R.

LOT—In Westgate, south of Delmar; 50x160. Owner. CAbany 7760.

7508 MELROSE
Attractive 5-room efficiency bungalow; near schools and transportation; reduced $4450, $500 cash. MA. 4182. Sunday, PA. 2141.

7413 NOTTINGHAM
Nice 4-room frame, well built and in good condition; price reduced with easy terms.
FRANKLYN E. MEYER CO., FA. 3390.

University City

WE SOLD
THE PERFECT HOME BUT—
We have another in the same neighborhood; smaller, that's true, just 6 spacious rooms but quite intriguing. Call us to inspect 74xx Cornell. A home with eye appeal.
RUDY KOHN R. CO., 102 N. 8th st.

ONLY $250 DOWN
Balance easy terms, will buy 1345 Mount Olive; modern 5-room corner bungalow; hardwood floors, large lot; real bargain; open Sunday, 2-6. Owner on premises. Phone CAb. 7572M.

THREE BEDROOM HOME
3705 Salome; 6 and sun room; ultra modern, 3-car garage; beautiful yard; $5450; terms.
Keeney-Toelle, 5506 Nat. Bridge. MU. 7370.

MUST SACRIFICE.
6417 Woodrow; 5-room modern brick bungalow; garage; fenced yard; terms; open.
HARRY L. POPP, 6525 Page. PA. 5119.

Richmond Heights

MUST SELL BEFORE WINTER!
Builder's loss $1000; new dandy 5 rooms, tile bath, tile kitchen, trade or $250 down, like rent. N. W. corner Nashville and Bebsida (1 block west North and South rd.). RO. 1661.

D.R.B REALTORS — 1245 ARCH TERRACE
Very attractive 5-room bungalow; full tile bath; hot-water heat; venetian blinds; fine yard; near schools and transportation.
DIMMITT-RICKHOFF-BAYER, ST. 1314.

PRINCETON PL.—2120
Bargain; modern bungalow, $3975 if sold Monday; 6 rooms, inside garage. Inspection Sunday only.

FLASH
Buy this single flat for less than original loan; 5 and sunroom; tile roof; hot-water heat. CHestnut 6525.

A RE

REAL ESTATE—EXCHANGE

CORNER STORE and flat, 3737 Gravois, fine location, want bungalow or clear vacant. Double flat, 1118-20 Bayard; rent $960 year; want clear frame or brick cottage.

1386 Shawnee, lovely newly modernized flat; rent $6000 year; want 3 or 4 family apartment, west; have other good exchanges; send for list.

GHERTNER REALTORS, MU. 1380 5715 Easton Av.

COTTAGE Wtd.—For 1921 California, 5-room brick home and $50 monthly income and furniture. Main 4551.

COUNTY HOME WANTED FOR 5-room home, 46xx Varrelmann. RI. 4310

O'ROURKE 5471 GRAVOIS

DESIRABLE lot, 240', on prominent boulevard; ideal for apartments or double flats, bungalows; want bungalow and cash. Box K-342, Post-Dispatch.

4449 DEVONSHIRE—OPEN 2-5 P. M. See this beautiful 6-room home today; salesmen on premises; owner anxious; may trade.

MEHLER 3216 S. Grand LA. 4000

DRIVE-IN STORE—For good clear city property. Box C-193, Post-Dispatch.

DOUBLE FLAT OR COTTAGE Wtd.—For 5-room modern brick bungalow, bath, furnace, 2-car garage; 4339 Darby av.

A. K. Feinberg, 2914 N. Union. EV. 4900.

DOUBLE FLAT Wtd.—In trade for 7-room residence, South Side. Box C-40, P.-D.

DOUBLE FLAT Wtd.—For clear bungalow and cash. Call HI. 1556.

DOUBLE FLAT—Holly Hills; trade for bungalow. RI. 7118.

DUPLEX—Blue Ridge district; practically new; trade for residence, bungalow or small flat. Box K-389, P.-D.

Clear Store and Flat—Trade

2901 Easton; corner; rent $1500 year; 3 and 2 family.

Larner-Diener Co. CE. 2965

EICHELBERGER, 1003—Modern 3-3 duplex; want something smaller, south. JOS. C. RENGEL, LA. 9543.

11xx EDWARD TERRACE!

7 and 8 rooms; 2 oil burners, refrigerators, 6-car brick garage. Low as $18,000. Will trade for 5-5 single.

HENRY H. HAFFNER R. CO., CA. 2996.

ELVINS, Mo.—Store, first floor; eight efficiency apartments on second; furnace heated; rented; cheap or trade for city property. Box D-75, Post-Dispatch.

EQUITY in furnished 3-family apartment, west; gross annual income $1380, for clear residence or other property. CE. 4590.

EXCELLENT business; stores and flats, Grand av., good section; want smaller property. PA. 5226, MA. 4182.

EXCHANGE—6-room modern residence in University City for income property. Box N-258, Post-Dispatch.

EXCHANGE—Double flat, South Side; want bungalow or cottage; city or county. Box N-319, Post-Dispatch.

EXCHANGE—Single flat; want double flat, south. Box N-261, Post-Dispatch.

EXCHANGE modern 5-5 single for bungalow south or county. RI. 2600.

FARM WANTED FOR Rooming house near Lafayette Park.

O'ROURKE 5471 GRAVOIS

FARM Wtd.—Within 60 miles St. Louis; electric available; for 5 and 5 room, 40xx Maffitt; describe fully. Box B-51, Post-Dispatch.

FARM—91 acres, improved; 27 miles out; want single or double flat. Keeney-Toelle, 5506 Nat. Bridge, MU. 7370

FARM Wtd.—For 3879 Delmar; 9 rooms; hardwood floors; hot-water heat. SACKS, 705 Chestnut. CE. 1395.

FLAT WTD. NEAR BUSCH BREWERY. Have clear 5-room frame, low price, will add cash or assume loan. Box C. A. BELLER, 4105 S. Grand. RI. 3555.

FLAT Wtd.—Single or double; have modern 5-room, one floor bungalow. STerling 1316.

5 Rooms, 2 Floors, 42xx Grace Wants a floor home.

O'ROURKE RI. 4310 5471 GRAVOIS

FOUR-FAMILY—South, $3500 first, three years; want residence or other property; assume. RI. 3611. 4055 S. Grand.

GEYER AND OHIO — Clean 3-3 single, bath, 2-car garage; want other property; assume. RI. 3611. Open.

4 ROOMS, 60xx HANCOCK Wants filling station. Call today.

O'ROURKE RI. 4310 5471 GRAVOIS

HAVE 3949 Washington, clear single flat, bath and furnace; rent $42.50. per month; trade for 4-family, prefer South Side; pay cash difference. Box D-160, Post-Dispatch.

HAVE several pieces of property to trade for income property; some are clear. Chestnut 6525.

HAVE several bungalows to trade for vacant building lots.

HARRY L. POFF, 6525 Page. PA. 5119.

HOTEL—Netting $7500 per year for sale or might trade for good real estate. CA. 5966.

6431 IDAHO; OPEN; 5 rooms; bath, furnace, 2-car garage. What have you?

BRANNER, 5423 Gravois. RI. 5330.

INVESTORS, ATTENTION

4-5 room, 4-family flat, all rented; $4750 first deed of trust; 5½% per cent, new loan; will trade for bungalow or cottage. Box D-83, Post-Dispatch.

LEE, 46xx—Single 4 and sunroom; modern. Weldon, Troy, Mo., R. R. 2.

LOT — Corner Jefferson-Montgomery, 50x150; want income quities. ST. 3068.

LOT Wtd.—In exchange for 336 West Big Bend rd.; 7 rooms, bath, furnace; hardwood floors; new 2-car garage. Acre ground.

GEO. W. OTTENAD REALTY CO., 808 Chestnut. Main 1277.

FLATS—2-6 families, good location, West, want smaller property. PA. 5226, MA. 4182.

FLAT—3-3 double; steam heat; 4-car garage; good rents; for improved acreage or small farm. PRos. 4251.

FLAT—4 rooms and sunroom in Holly Hills, for bungalow, south. RI. 7118.

FOR EXCHANGE—9-room bungalow arranged in 3 apartments; 3 baths, gas, basement, garage; large lot; fine location; city of Farmington, Mo.; want St. Louis residence or flat. A. T. Dickey, Ozark Bldg., Farmington, Mo.

FOR SALE OR TRADE — City property; 200 acres improved; 60 acres cultivation; fine springs, fish lake, stocked. Near St. Clair, Mo. Communicate Dr. S. W. Haigler. PA. 7300, Monday.

HAVE 6-room bungalow in Walnut Park subject to $2500 first deed of trust; want 4 or 5-room bungalow in Walnut Park. PR. 5858.

HAVE CLEAR BUNGALOW AND CASH. Want 5-5 single or bungalow, south.

5 Grand ALTMAYER PRos. 3535

HAVE 4-room clear frame bungalow; want 6 rooms. Box K-293, Post-Dispatch.

HAVE clear flat, south. Trade for vacant. RI. 1304.

HAVE CORNER business building, clear; want single or double flat. PR. 5858.

HAVE lot clear, exchange for cottage or single flat. CO. 0658J.

HAYS CT., 6412—Trade equity in 6-room residence, county, for lot. CO. 1954M.

HOLLY HILLS HOME—OPEN 2-5 P. M. 3617 Fillmore, 6 large rooms, well-built; handy location; inspect; trade.

MEHLER 3216 S. Grand LA. 4000

ILLINOIS COTTAGE AND 3 ACRES LOCATED IN CARROLLTON

Client wants St. Louis flat or cottage.

WENZLICK REALTORS, CE. 6900.

ISLE OF CUBA—20 acres, with improvements; real sacrifice for $800, or what have you? Box J-189, Post-Dis.

LACE CURTAIN CLEANING BUSINESS and property; sell or exchange for other property; terms. Box C-229, P.-D.

LARGE apartment, to trade for smaller. Box D-208, Post-Dispatch.

LARGE LOT—Central, want colored residence. Box C-94, Post-Dispatch.

6963 LINDENWOOD

Exchange this 4-room bungalow on 50-foot lot for 4-room modern single flat, near or west of S. Grand. Krit, FEDERER REALTY CO. PR. 1519.

LOT Wtd.—Will trade equity in newly decorated residence for low priced lot, Box D-174, Post-Dispatch.

6 ROOMS—53xx LOUGHBOROUGH Pay more for 5-room bungalow.

O'ROURKE 5471 GRAVOIS

Clayton. CA. 2533

LOVELY 8-room modern home; trees; nice location; exchange for building vacant. Owner, Box 3052, University City

MARCUS, 1315-17—4-4 double, rent $80; trade equity for 4-room cottage.

LUND REALTY, 3014 Union, RI. 7067.

4-5 FLAT, 50xx MURDOCK Wants 5-room bungalow same prices.

O'ROURKE RI. 4310 5471 GRAVOIS

REAL ESTATE—EXCHANGE

Brand-New Bungalow!!

5835 MIMIKA (North Pointe); beautiful 5-room ultra modern; take estate, lot or tenement, part pay. MA. 4182, Sunday, PA. 2700.

MODERN home and chicken farm; 40 minutes from downtown near Kirkwood; want city property. Box K-383, P.-D.

NEW 6-family modern apartment, will exchange for smaller, clear property or residence. Box D-176, Post-Dispatch.

NEW TYPE store and flat, Bel-Nor, want vacant or older property. MA. 4182. PA. 5226.

4101 N. NEWSTEAD

Business corner occupied by bakery; flat above; rent $70 mo. Make offer.

C. B. ENGEL

915 Olive CHestnut 3819

OAKLEY PL., 1206—7 rooms, residence, completely modernized; hot-water hat, oil burner; trade for small bungalow or 3 or 4 room double.

HOLLY HILLS 5624 S. GRAND Riv. 7117

OLD established grocery and meat market; will exchange for 7-room modern residence. Box C-385, Post-Dispatch.

OLDER PROPERTY Wtd. — In trade on new bungalow. 5936 Mimika.

4335-43 OLIVE ST.

4 stores, 72-family apartment; rents $30,000 year; wonderful investment; will trade for smaller pieces; chance for someone to make good trade.

HERMAN GLICK, 724 Chestnut. CH. 1747.

ON account of a death in the family, would like to sell or exchange a well established grocery and meat market and building. Write for particulars. Box N-24, Post-Dispatch.

OWNER will consider other property in exchange for new 5-room brick bungalow. See 5707 Stratford; open.

HARTWIG-DISCHINGER, FR. 2943.

PAGE, 59xx—Nice 5-6 room flat, modern; rent $70; deed trust $3500; take small bungalow or some cheap vacant. B. A. THOMPSON R. CO. PA. 0141.

Trade 6-Family Income, $5600

5355 Pershing; small 5 per cent loan; 10 years to run; all rented and leased.

Larner-Diener Co. CE. 2965

7133 PRINCETON!

4-bedroom residence; 2½ baths, gas-fired heat, garage; reasonable price or will trade for smaller.

HENRY H. HAFFNER R. CO. CA. 2996

RAILROAD SWITCH PROPERTY

Two vacant lots, 53 ft. and 80 ft., 21 and Clinton; bargain; or trade. PA. 3390.

RESIDENCE WANTED

Have new 4-family to trade. Box K-210, Post-Dispatch.

RESIDENCE—New Colonial in county; 4 bedrooms, 2½ baths, on acre of ground; trade for single, west or south. Box D-173, Post-Dispatch.

RESIDENCE—New, in St. Louis Hills, near schools and church; submit your trade for this beautiful home. Call Mr. Hancock. FR. 5322.

RESIDENCE Wtd.—Will trade 2½ acres, county, modern 5-room Cape Cod; fruit trees; exchange for 6 rooms near school. STerling 1314.

RESIDENCE—Near Tower Grove Park, formerly owned by doctor, 7 rooms, want smaller home. PA. 5252.

RESIDENCE — 7 rooms; near Krey Packing; want smaller house. CO. 4433W.

RESTAURANT—Will trade for what have you? Call Sunday. King's Grill, 3453 S. Kingshighway.

ROAD HOUSE, DUPO, ILL.

Going business. Client wants rooming house or income property, St. Louis.

WENZLICK REALTORS. CH. 6900.

ROOMING HOUSE—South Side; will make good trade. Box C-277, Post-Dispatch.

RUSSELL, 2656—Single flat of 5-6 rooms, modern; first deed of trust $3000; will trade for cottage or bungalow. CH. 1747.

SEVERAL choice bungalow lots, northwest and southwest; may trade. 4590.

5975 SHERRY AV.

New 5-room brick bungalow, modern; builder will trade for cottage or small income property; open Sunday or call FRanklin 2943.

SIDNEY, 3451—4-4 single, modern; oil burner; trade for modern 5-room bungalow. JOS. C. RENGEL, LA. 9543.

SINGLE FLAT; 5 and 6, in Holly Hills, for bungalow or 3-room double.

HOLLY HILLS 5624 S. GRAND Riv. 7117

3-2 SINGLE brick flat, near Jefferson and Chippewa; will trade $1650 equity for small cottage of like amount, on South Side. Box D-115, P.-D.

SINGLE FLAT—Want bungalow. See 4916 Finkman; open; nice modern flat; trade even for bungalow.

C. A. BELLER, 4105 S. Grand. RI. 3555.

SINGLE FLAT—2607 California, 3 and 4 modern, vant cottage, South. MA. 4182, Sun. PA. 2700.

SOUTH SIDE stores and flats renting for $113 a month; will sell for $9750 and take good South Side vacant in part pay. Box K-198, Post-Dispatch.

SOUTH SIDE double, near Tower Grove Park; trade for residence, bungalow or small flat. Box K-391, Post-Dispatch.

SOUTHWEST, 5631—3-3 flat; baths, furnace. Want cottage, 3 or 4 rooms, between Jefferson and Grand.

JOS. C. RENGEL, LA. 9543.

TOWER GROVE PL., 46xx—Lovely home, 3 bedrooms, 50-ft. lot; want small home, county. FO. 6545.

TRADE — 15½ acres, 6-room bungalow, Creve Coeur Lake car to Rules av. Walk one block north. See this. Owner, Joseph Metz.

TRADE 5-5 single; furnace and bath; for bungalow. Box K-384, Post-Dispatch.

TRADE 6-room residence, county, for small farm or country home. Box N-259, P.-D.

TRADE 2 or 4 family flat, south, for cottage or bungalow. Box K-387, P.-D.

TWO STORES and 2 flats to trade, northwest corner Jefferson and Rutger.

SACKS R. E. CO., 705 Chestnut. CE. 1395.

STORES—4 1-story, excellent location, Northwest, all rented, want smaller store or house. MA. 4182, Sun. PA. 2700.

STORE AND FLAT—Now occupied by druggist and doctor, good rental, want double flat, will assume. PA. 5226.

TAVERN and dance hall on 5-acre Oak Grove, on highway close to city; will trade for good improved farm. Call GUBBERT, 4706 Hampton, FL. 7650.

VACANT—91 feet; Big Bend rd.; want good deed or equity. PA. 5094.

WANT RESIDENCE for southeast corner Kensington and Clarendon; 3 stores and 2 single flats; always rented; for $2250.

SACKS R. E. CO., 705 Chestnut. CE. 1395.

WANDA, 6058—4-room brick; trade for 5 rooms, 1 floor. RI. 2444.

WANTED TO TRADE—Acreage in Arkansas for lot of tourist cabins that can be moved. Lock Box 144, McClure, Ill.

FOR SALE OR TRADE

6316 WESTMINSTER; practically new, 11 rooms, 3 baths, large grounds; cheap price; want smaller house, vacant or income; pay cash difference if necessary. MA. 4182, Sunday, PA. 2700.

WHAT have you to trade? 2706-08 S. Broadway; property clear. POWELL, CH. 86234, 513 Wainwright.

WILMINGTON, 3672—Well-built 5-room single flat; will trade for 6-room home in Holly Hills preferred.

HOLLY HILLS 5624 S. GRAND Riv. 7117

WILL trade my new 12-family apartment in the Moorlands for clear residence or nice flat. Box D-175, Post-Dispatch.

WILL TRADE my equity in 4-family unit of 3 rooms and bath, subject to small deed of trust of $1750; for clear bungalow. FA. 0922J.

WILL trade my 6-room cottage near Bevo Mill arranged for 2 families, want small cottage or small farm close in. Box D-206, Post-Dispatch.

WILL TRADE equity in new 4-4 single flat, Richmond Heights, for grocery store or farm nearby. Box C-19, Post-Dis.

WILL trade my 6-room home, south; what have you? Box K-377, P.-D.

65-Car Garage Want Trade

318 N. Whittier; 50x176; steam-heated; fireproof; doing splendid business.

Larner-Diener Co. CE. 2965

24-FAMILY apartment; new financing; income $12,500. Trade for smaller clear properties. Box D-226, Post-Dispatch.

4-FAMILY, 4 rooms, bath; furnace; garages; consider cottage, vacant or farm. FO. 6545.

7-ROOM HOME—Large lot, in Holly Hills. Want flat or bungalow. Box K-390, P.-D.

REAL ESTATE—WTD. TO BUY

5 OR 10 acres of ground in Richmond Heights or Clayton.

MR. GILES, FOrest 2433.

REAL ESTATE—WTD. TO BUY

WANT CASH?

WE HAVE BUYERS WHEN OTHERS FAIL

Call GAr. 3164

CHAUNCEY P. HEATH

818 CHESTNUT. GArfield 3164.

FOR A QUICK SALE "SEE US" BRINKOP 3621 S. GRAND LA. 3040

WE WILL PAY CASH

For your property, any size, any condition.

HARRY M. FINE REALTY CO., INC. 809 Chestnut st. CH. 9151.

ABSOLUTELY NO LISTING. NO COMMISSIONS. I WILL PAY CASH FOR YOUR PROPERTY.

Of any description, any location, immediate answer; call any time. JE. 9640, or write 4461 Olive. Apartment 408.

AUTION—Cash paid for any kind of property, regardless of condition. MA. 4182.

AM anxious to buy real estate of any kind and pay cash. Box D-225, Post-Dispatch.

AM anxious to buy tenement property; white or colored; any location; will pay cash if reasonable. Box B-308, P.-D.

BUYING property for cash, small or large, city or county, NO COMMISSION CHARGE. Box K-214, Post-Dispatch.

CASH for your property if a bargain; any location; large, small. C. M. Moore, 11 N. Jefferson, Apt. 327. JEff. 6898.

CHEAP COTTAGE or flat wanted; will pay cash if reasonable. Box B-397, P.-D.

COTTAGE Wtd. or cheap flat; north; have $1000 cash. Box C-91, P.-D.

FLORIDA PROPERTY Wtd.—Any description. Write O. E. Young, St. Clair, Mo.

HAVE several buyers for good clean South Side single or double flats. Submit what you have to sell. No listing required.

HAUER-LUSTKANDL, REALTORS, 806 Chestnut. CE. 6125.

HAVE cash to buy real estate, any type or condition; quick answer. Box D-184, Post-Dispatch.

HAVE CASH BUYERS for various properties. Box D-261, Post-Dispatch.

HOUSE OR FLAT Wtd.—East of Jefferson, between Russell and Chouteau; bargain for cash. Box D-204, P.-D.

IF YOU have property for sale or exchange, phone Mr. Schneider, FOrest 4233.

EASTON-TAYLOR TRUST CO. 4919 DELMAR BL.

INVESTOR WITH AMPLE FUNDS WILL BUY YOUR INCOME PROPERTY IF PRICED RIGHT. DEALERS MAY ANSWER. BOX D-80, POST-DIS.

WE have cash buyers for improved city real estate.

E. A. BOXERN CO., GA. 0108, 122 N. 7th.

WILL PAY CASH IF PRICE SUITS H. & W., 5316 Natural Bridge, EV. 8093.

WILL PAY CASH for old tenement or other property, regardless of condition. CA. 8398.

WILL trade my 7-room residence, near Tower Grove Park; want single or double. Box D-205, Post-Dispatch.

WILL PAY CASH for all tenement or other property, regardless of condition. CA. 8398.

Bungalows, Cottages Wanted

LET US SELL YOUR PROPERTY. WE HAVE CASH BUYERS.

WEISS 4527 GRAVOIS RI. 2331

WANT 4-ROOM COTTAGE TO $3500. South only; good condition. RI. 3555.

BUNGALOW Wtd.—5 rooms; Cleveland High district; must be bargain. Box C-214, Post-Dispatch.

BUNGALOW—4 or 5 rooms; condition no object; pay cash. Box N-385, P.-D.

COTTAGE—Between St. Louis and Florissant, small, have cash. Box K-241, Post-Dispatch.

COTTAGE Wtd.—From private party; have cash; give price and description. Box D-70, Post-Dispatch.

COTTAGE for resale; cash. Box L-405, Post-Dispatch.

COTTAGE or bungalow wanted; south; must move. Box C-320, P.-D.

HAVE cash for cottage or bungalow, northwest or county. Box D-376, Post-Dis.

I HAVE $1500; want cottage or moderately priced bungalow, north. Box D-228, Post-Dispatch.

I WANT a 5-room bungalow or 5-room single flat, vicinity Grand and Arsenal. Must be near stores and transportation. Box D-117, Post-Dispatch.

WANT bungalow or cottage in South St. Louis; 3 or 4 rooms; price around $2750. Box D-108, Post-Dispatch.

WANT bungalow near Chevrolet, fairly modern, not over $4000. Box K-294, Post-Dispatch.

WANT small home near Krey's or Water Tower; furnace not necessary; cash money for good buy. Box K-242, P.-D.

WANT 5-room modern bungalow, south or southwest, from owner on present premises. Box D-137, Post-Dispatch.

WILL pay $6000 cash for 6-room brick bungalow, Holly Hills district. Box K-379, Post-Dispatch.

4 OR 5 ROOMS—Will pay all cash. Box K-133, Post-Dispatch.

Flats and Apartments Wanted

LET US SELL YOUR PROPERTY. WE HAVE CASH BUYERS.

WEISS 4527 GRAVOIS RI. 2331

WANT DOUBLE FLAT, SOUTH. Have cash buyers, or cottages and bungalows to trade; make good deal.

C. A. BELLER, 4105 S. Grand. RI. 3555.

DOUBLE or single flat wtd.; 3 or 4 rooms, south or southwest, from owner on present prices. Box D-90, Post-Dispatch.

DOUBLE FLAT—3-4 rooms; north or northwest; price must be right; no agents. Box D-231, Post-Dispatch.

4591 ALDINE

Bungalows, cottages, flats, apartments.

FRANK A. GILBERT REALTY CO. 721 Chestnut Garfield 3993

FLATS Wtd.—South or southwest; we have a number of buyers and a number of salesmen looking for an investment. No obligation, call

JOS. C. RENGEL LA. 9543

FLAT Wtd.—South; from owner; pay cash. Box C-351, Post-Dispatch.

FLAT Wtd.—4 or 5 rooms; south of Gravois. Box C-256, Post-Dispatch.

DOUBLE 3-3 — Separate entrances preferred; must be priced right; all cash. Box K-108, Post-Dispatch.

LOOKING for cheap older double; near car; can fix. Cash. Box K-290, P.-D.

HAVE cash for 3 or 4-room modern single or double south; give details. Box C-373, Post-Dispatch.

SINGLE FLAT Wtd.—3-4 rooms to $5500, in St. Anthony's Parish; modern or semi-modern. RI. 3555.

WANT double 3-3 or 4-4, between Cherokee and Meramec, east of Grand; pay cash. RI. 2331.

WANT 6, 12 or 18 family apartment for cash; must be bargain. Box K-239, Post-Dispatch.

WANT small single in or near Blessed Sacrament; may be all cash. Box K-180, Post-Dispatch.

WANT double flat, South Side; private party. Box K-385, Post-Dispatch.

WANT CHEAP flat, south of Lafayette. P. Kintzele, 2548 S. Grand. GR. 9094.

WILL BUY FOR CASH—Want single flat near Beaumont High or south of Natural Bridge and Vandeventer. Box D-222, Post-Dispatch.

WILL pay cash for 4 or 5 room single flat, south or west. I mean business. Box K-381, Post-Dispatch.

WILL PAY CASH for flat, south; must bring good returns. FLanders 1367.

4 AND 4 — For an investment. Box K-134, Post-Dispatch.

Residences Wanted

DOCTOR wants small home; University City; near school; half cash. Box K-209, Post-Dispatch.

HOUSE Wtd.—Good, in Kingsbury place. RAn. 8150.

Lots Wanted

VACANT GROUND WANTED.

Want 2 adjoining lots, in fairly good northwest section; price must be right. Box K-386, Post-Dispatch.

Suburban Property Wanted

10 OR MORE acres, ready for building; super location; from owners. Details Box N-312, Post-Dispatch.

WE HAVE BUYERS for houses and lots in Webster Groves and vicinity.

GAEBLER, 718 E. Big Bend rd. SE. 3089.

WILL pay cash for 5 or 6 room bungalow, must be modern; prefer Richmond Heights or similar location. Box D-177, Post-Dispatch.

BUNGALOWS—For Sale



WILL BUILD you a five-room high class brick bungalow, like this, modern to the minute, for only $3500, and take used car part pay, or can save you big money; Calvin, 4168 Maryland. JEfferson 6324.

WILL sell this 6-room home with all conveniences for $3500, on terms; fine condition. Box K-380, Post-Dispatch.

North

Near Florissant and Warne OPEN ALL DAY

4534 Mary av.; ½ block south of West Florissant av.; 5 rooms, reconditioned, bath, furnace; 2-car garage; 50-ft. lot. Ready to occupy within one week. A good buy and a dandy home.

GEO. WANSTRATH JR., INC. 3600 N. GRAND JE. 1482.

5-ROOM MODERN BUNGALOWS CUT TO $4450

Terms to suit; tile baths and kitchens; 10 minutes from downtown; ½ block to schools, churches and buses; city streets, alleys and sewers; Penrose av. at 22nd; see today sure.

O. J. McCAWLEY R. CO., MAin 2813.

A MODERN CASTLE MISSOURI RIVER BLUFFS

Beautiful new 8-room home on 3½ acres. Every modern convenience, including city water. Drive out Bellefontaine rd., to Spanish Pond road, then follow markers.

EDW. L. KUHS JEfferson 3500 2831 N. GRAND

McIaren Near Riverview

Modern brick bungalow; tiled bath, 5 nice rooms, electric refrigerator, gas storage water heater; oil burner; awnings; will build again.

LOOK AT 1618 McLAREN

Carl G. Stifel Realty MU. 7171

JUNE DRIVE (At Bellefontaine rd.)—Beautiful new ultra-modern 5-room home with every modern convenience. Undesirable surroundings. Only three miles from city. OPEN TODAY.

EDW. L. KUHS JEfferson 3500 2831 N. GRAND

$1500 BUYS 4-room brick. Call for full particulars.

EDW. L. KUHS COlfax 8200 8114 N. BROADWAY

6 ROOMS 1 FLOOR, $7800

8631 Annetta (2 blocks east Riverview off McLaran); vitrolite kitchen and bath, hot-water heat; very large back yard. Completely reconditioned. 10% down, balance like rent. Open.

REALTOR DOLAN HI. 2610

$1500 14xx BISSELL; 4 rooms. This is a bargain; must be sold; house looks good. EV. 8093.

BUNGALOW—6 rooms; Bellefontaine rd.; finest in the county; beautiful grounds and shrubs; cost $25,000; must sell; price $12,500. Admission by appointment. ROSIE RILEY. MU. 2296.

OPEN FOR INSPECTION 2 TO 5

964 Canaan; ultra modern 5-room matt brick. $4500 buys this bargain.

FOSKIN 3514 ST. LOUIS FR. 5033

$250 DOWN

4130 Clarence; 6-room, bath, furnace; 2-car garage; beautiful lot; $2250.

Berjans & Dorenkamper, 911 Chestnut. CEntral 4764.

COTTAGE—5 rooms, bath; garage; wash house; 25x176-foot lot; $1400. FR. 6205

ELEVENTH, 3131 N. — 4-room modern brick; 2 lots; $2500 cash. $18 month includes interest. MU. 0518.

GARFIELD, 4039—6-room house; with garages; ideal for small trucking firm; will sell cheap. EV. 8092.

OPEN FOR INSPECTION.

1755 Geyer; new modern 5-room brick. Strictly modern. Priced right.

EDW. L. KUHS JEfferson 3500 2831 N. GRAND

GREER, 3848—7 rooms, hot-water heat; owner wants offer. Riv. 4898.

Rent Money Buys Veronica Park Bungalow

OPEN 2 TO 5 DAILY

8819-8823 Halls Ferry rd.; 5 large rooms, hardwood floors, tile bath, beautiful kitchen with tiled wainscot; inlaid linoleum; beautiful sink and cabinet arrangement; air-conditioned; near Mount Caramel school and church.

HAUSCHULTE R. E. CO., 2407 N. B'way.

KLEIN, 3309—4-room cottage; large yard. Make offer. Owner.

$2300 BUYS 7 ROOMS

42xxLee; bath, furnace, garage. Bargain.

EDW. L. KUHS COlfax 8200 8114 N. BROADWAY

PRETTY COTTAGE $50 CASH

4034 N. Newstead; 3 large rooms, large attic; rock foundation; corner, 25x100; worth asking price $1200. Vacant. Open Sunday.

WENZLICK REALTORS. CH. 6900.

NORTH MARKET, 4041—Three 'attractive rooms; new bath; nicely decorated; fine condition; $1575; $125 cash, $12 and interest monthly; vacant. CH. 8500.

FINE HOME—BARGAIN

4010 Natural Bridge; well built, 6 large rooms, fine closets, porch, slate roof, brick garage. Near schools.

DUERBECK REALTY CO., 1813 N. Grand.

DON'T BUY Until You Have Seen 8684 ORIOLE—6 YEARS OLD

5 rooms; hardwood floors, tile bath, furnace, garage. Less than $5500.

EDW. KEHLENBRINCK RLTY. FR. 4040

PENROSE, 4378—5-room bungalow; may trade for 4- and 4 single.

HOTTELDER R. E. CO., CO. 3737.

$100 DOWN, BALANCE LIKE RENT

3139 N. Sarah; 5 rooms, decorated, bath; garage; near schools; will rent.

TAYLOR, 3629 N.—5 rooms; furnace, bath, garage. Offer wanted.

WILL C. WISSMATH, 722 Chestnut.

TWENTY-THIRD, 4010 N.—3-room brick cottage with bath, 3-car garage. Bargain.

EDW. L. KUHS COlfax 8200 8114 N. BROADWAY

UNIVERSITY, 2615—4 rooms with bath; good condition; $1250; liberal terms. CHestnut 6525.

OWNER LEAVING CITY

Anxious to sell 1335 Veronica av.; beautiful 5-room one-floor bungalow; Craftex walls, etc.; open 2 to 6 Sunday.

HAUSCHULTE R. E. CO., 2407 N. B'way

VERONICA, 11xx—5 rooms, modern; $6500. Box N-276, Post-Dispatch.

FAIRGROUNDS PARK HOME

4121 Warne av.; 5-room brick, hot-water heat, bath, garage; 43-ft. lot. GEO. WANSTRATH JR., INC. 3500 N. Grand. JE. 1482.

4-ROOM BRICK, $2500

3139 N. Whittier; close estate; bath, fur. CHAUNCEY P. HEATH CO. GA. 3164.

Northwest

COMPARE THIS WITH OTHERS.

New, modern 5-room brick bungalow; 40-foot lot; price reduced. See it today. Open 1 to 6; 2706 Kenamore dr., 1 block north of Florissant, 1 block east of Lucas Hunt road.

HORN R. E., 4687 Pope. CO. 6116.

BUILDER'S CLOSE-OUTS

PRICE CUT $500 ON NEW HOME.

6328 Henner (at 4700 Goodfellow), 5 rooms, large screened porch; stairs to attic; rathskeller; garage. MU. 2521.

Are You Looking for a Bargain?

See 4814 Northland; a very fine and modern 4-room cottage; hardwood floors; steam heat; SMALL DOWN PAYMENT; easy terms on balance. Owner, JE. 9640.

SMALL DOWN PAYMENT YOUR BEST MONEY BUYS BARGAINS, SAME AS CASH.

4469	Lee, 5-room brick	$3700
5240	Maffitt, 4-room brick	3600
2025	Agnes, 4-room brick	3600
4946	Leahy, 4-room brick shingled	3000
4460	Penrose, 6-room brick	4000

A. JAY KUHS CO.

5055 DUBANT.

5-room	modern bungalow,	
	8633 OXFORD LANE	O
6 rooms;	modern.	P
	4646 KOSSUTH	E
8 rooms;	modern.	N
	50xx AUBERT,	
5 rooms;	modern; oil heat.	

MULLIN-WALTERS REALTY CO., INC.

BUNGALOWS FOR SALE—North

SAVE UP TO 20%

On A Charming KIDD-BUILT Bungalow

Display Home Partridge and Switzer, Block South McLaran

Open Daily 10 A. M. to 9 P. M.

5 rooms, tile bath and kitchen, 13" brick walls, rock foundations, copper screens and near schools, churches.

ORIOLE & SWITZER AVES. ARE NOW OPEN

Select Your Home in This New Addition

35 SOLD SINCE MAY

Choice Locations on Partridge, Oriole, Switzer, McLaren and Selk.

ONLY 10% DOWN

KEHLENBRINCK & KIDD, Inc.

3004 N. GRAND AVE. FRanklin 4040.

BUNGALOWS—For Sale, Northwest

STOCK & SON REALTY CO.

CONSTRUCTION INDIVIDUALITY STYLE

In all our new homes. Inspect these homes today. English type home at 2030 Hildred in Muriel Park. 5 blocks north of West Florissant, just east of Jennings rd.

5737 and 5741 Henner. Two 5-room American style bungalows, with beautiful baths. 3 blocks south of Lillian, just east of Riverview bl.

8963 to 71 Forest av., ultra-modern homes. 7 blocks south of St. Charles Rock rd., at Forest and Charlack.

VISIT SHELDON PARK where every home is different from the other. Modern homes at bargain prices. 5 blocks east of Bellefontaine at Chambers and Diamond dr.

ALL HOMES OPEN DAILY. Offices Open Sunday 9 to 1. 4712 NAT. BRIDGE. EV. 4990.

Look at These Before Buying

4170 Farlin; 7-room brick; bath, hot-water heat; price cut to $5500.

4970 Lotus; 7-room brick, slate roof, tile bath, furnace; 2-car garage.

6371 Lillian; brand-new 4-room brick; bath, hardwood floors, furnace; garage; only $4250; easy terms; located 1 block south of Goodfellow.

3019 Abner pl.; 5-room brick, bath, furnace; want offer; get card.

4148 Greenlea pl.; 6-room frame; bath, furnace, extra lavatory; 2-car garage; only $3000.

1245B Delaware, near Page; 6-room brick; bath, hot-water heat; $3500; want offer.

See my complete list of home bargains.

GEO. J. WANSTRATH

CE. 2940. 715 Chestnut. EV. 3295

5 SOLD—1 LEFT

Hurry B-4 This One's Gone

2137 69TH ST. $3450

5-Rm. Brick Bungalow

(At Lucas-Hunt Rd. and St. Louis Av.) Tile bath, furnace, hardwood floors newly refinished; linoleum in kitchen; Venetian blinds, garage, side drive. Completely reconditioned. E-Z terms. Open.

SHAPIRO 722 CHESTNUT ST. CEntral 1382-83

5-ROOM BRICK LIKE NEW $3540

2147 69th st. (at Lucas-Hunt rd. and St. Louis Av.); has hardwood floors, tile bath, Venetian blinds, garage, side drive; has just been decorated throughout. In fact, one inspection will prove what a bargain this is; terms; open.

PERLMUTTER, CE. 4801. 322 Chestnut.

1 SOLD—1 LEFT OFFER WANTED

5 BEAUTIFUL ROOMS

With every convenience; inlaid floors, tiled kitchen and bath, six closets; new brick bungalow at 5826 Amelia av., 4700 north, just east of Riverview dr.; open today.

FRANCIS-PERRY-RUTH, 110 N. 7th st.

FINAL CLOSE-OUT

12 SOLD—ONLY 1 LEFT

Brand-new 6-room brick; tile kitchen, bath; steam heat. Plenty of closets; 4559 Dryden. Open 2-5.

KORTE, 7171½ CHESTNUT MAin 4258

BRAND-NEW—Open 2-5

BEST BUY ST. ENGELBERT PARISH

Five beautiful ultra-modern rooms; well built, fine location; 4510 Bircher bl.

KORTE, 7171½ CHESTNUT MAin 4258

MODERN FIVE-ROOM BUNGALOW

Large attic (space for 2 rooms); garage; 50x150; beautifully landscaped; good location; 3429 Carson rd., 1 block south of Natural Bridge; leaving town; sacrifice for quick sale.

ABNER, 3441—Cottage bargain; price $2350. Must sell. Low terms.

ABNER PL., 3411—Lovely 5-room cottage; you must see it; small down payment. $2100

GHERTNER CO., 5715 Easton. MU. 1380

HOME SEEKERS' OPPORTUNITY

6338 Amelia, 5-room modern; brick bungalow; reduced to $4500; terms.

Keeney-Toelle, 5506 Nat. Bridge. MU. 7370

4530 ARLINGTON

Leaving city; must be sold; terms. Open daily. Owner will show.

ARLINGTON, 5461—6 rooms and sunroom; strictly modern; in excellent condition; lot 50x125; priced right.

HAROLD C. SIMON CO., COlfax 4703.

ASHLAND, 4512—Matt-brick bungalow; 4 rooms, garage; craftex walls; vitrolite and tile bath; modern; owner. CO. 7296R

LESS THAN $4000

5020 Beacon, 4 rooms, bath, furnace, garage; owner anxious to sell.

EDW. KEHLENBRINCK RLTY., FR. 4040

NEW LOW-PRICE HOME

DESIGNED FOR HAPPY LIVING

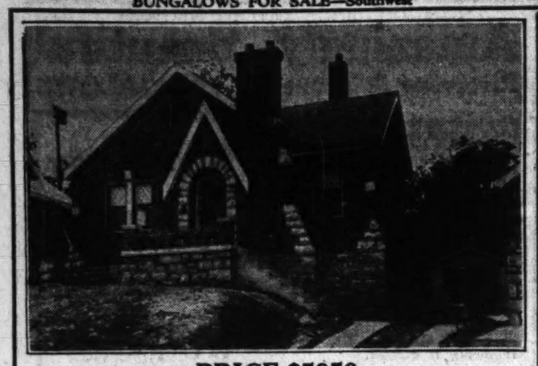
4600 Bessie av.; 5 rooms, thoroughly modern; superior construction and material; near St. Engelbert Church; open 2-5 daily. SEE SURE, you'll like it.

KORTE, 7171½ Chestnut. MA. 4258.

CHEVROLET WORKERS' OPPORTUNITY

2702 Belt, 3-room cottage, $1700

BUNGALOWS FOR SALE—Southwest



PRICE $5950
1537 LOUISVILLE

18-in. rock foundation; tile walls in kitchen; 13-in. brick wall; tile walls in bath; lot 42x125; side drive; garage: St. James Parish. FHA if desired. 6500 west on Clayton Rd., south on Louisville.

South

4156 FEDERER
Five rooms, strictly modern; Holly Hills; only $6500.
BRINKOP, 3621 S. Grand. LAc. 3040.

3633 FILLMORE
OWNER LEAVING CITY
Holly Hills district; beautiful 6-room bungalow; attractive price; terms.
FEDERER 2610 GRAVOIS PR. 1519

OPEN 2 to 5
5-ROOM BRICK
3853 FRENCH COURT; 1 block south of Loughborough; very low price; small down payment. Five rooms; vitrolite bath; 2-car garage.
YECKEL-EARICKSON, 3542 GRAVOIS

3734 FRENCH CT.
Modern 5-room cottage; cheap.
FEDERER 2610 GRAVOIS PR. 1519

FRENCH, 3669—5-room modern brick bungalow; very nice; bargain. RI. 4898

FRIEDA, 4309—3 rooms, bath, furnace; garage; basement; 1 block from Cherokee car and school. SEE THIS TODAY. Mr. Spruell, A. J. MEYER & CO. PRospect 5322.

$300 DOWN, BALANCE RENT
4836 Gardenville; dirt cheap; 1 block west of Gravois and 2 blocks east of Kingshighway at Goethe; brick bungalow; 5 rooms on one floor; tile bath; hot-air furnace; front-drive; 1-car garage. Open for inspection. Price ridiculously low; terms.
A. JAY KUHS CO.

MUST BE SOLD—OPEN
4858 Goethe av., modern 5-room brick bungalow, hardwood floors, tile bath; bargain; inspect today.
A. M. & F. J. CORNWELL, INC. MA. 2258

5 ROOMS, BATH, FURNACE, $3000
4446 Grace, brick, good condition, Grand bus 1 block, Scruggs School at corner, terms, hot-water heat, 2-car garage, open.
C. A. BELLER, 4105 S. Grand, RI. 3555

4446 GRACE—5-ROOM BRICK, $3000. Open for inspection, bath, hot-water heat, 2-car garage; 3 blocks Cleveland High; ¼ block Scruggs Grade School and playground; 1 block Grand bus.
C. A. BELLER, 4105 S. Grand. RI. 3555.

BRICK COTTAGE, 42xx GRACE
Near Cleveland High, 4 rooms, A-1 shape; priced below $3500; call today.
O'ROURKE RI. 4310 5471 GRAVOIS

S. GRAND BUNGALOW, $4750.
5018 GRAND—5-ROOM BRICK, MODERN. Open Wed., Thurs., Fri., 2-5. Sacrifice.
3352 ALTMAYER 3535
S. Grand

GRAND-MERAMEC—5-room brick cottage in good condition; $3950. LA. 7440.

5531 GRANT PL. ($3950)
Frame bungalow; 6 rooms; bath; furnace; side drive; garage. 3900 W., N. of Bates.
BRINKOP, 3621 S. Grand. LAc. 3040.

5805 GRAVOIS—OPEN
Brick cottage, 5 rooms, one floor; modern; insulated, weatherstripped, first-class condition; 2-car garage; a real buy; terms.
BRINKMANN, 4910 Gravois. RI. 3010.

4122 HAVEN
New 5-room brick bungalow.

ON HUMMELSHEIM (8100 Gravois), nice 4 rooms and sunroom brick cottage, hardwood floors, bath, furnace; 90-ft. lot; real bargain. Box D-116, Post-Dispatch.

ONLY $2750 FOR TWO
2707-11 Henrietta; imagine these two buildings; 7 rooms each, with baths; rent $36. Hurry. BRANNER, RI. 5330

ONLY $200 DOWN—$3950
4914 HUMMELSHEIM—OPEN 2-5:30
4 and breakfast room. Inquire
A. H. WEBER, 3617 Gravois, GR. 7322

IDAHO, 61xx—Nice 4-room frame, all conveniences, only $2650. RI. 5157J.

3928 JUNIATA.
Less than $5900 will buy this home. Near schools. Owner leaving city.
3352 ALTMAYER PRos. 3535
S. Grand

KINGSLAND CT., 3830—Beautiful 5-room bungalow; garage; 1 block south Meramec on Spring; sacrifice $4950. RI. 3172M.

LAFAYETTE, 42xx—Modern bungalow, 6 rooms; brick garage; $6500. PR. 4569.

Rent Checks Will Buy This Home!
944 LEMAY FERRY RD.
$300 DOWN payment on 6 rooms, modern; hot-water heat; 75-foot corner.
HENRY H. HAFFNER R. CO., CA.2996

HOLC BARGAIN
3836 Loughborough; 5 and sunroom, on one floor; living room 25x14; real fireplace; hot-water heat; opposite lake in Carondelet Park.
BRINKOP, 3621 S. Grand. LAc. 3040.

4735 LOUISIANA,
5 rooms, modern bungalow; lot 50x142; must sacrifice.
JNO. J. REARDON, INC., 111 N. 10th.

LOUISIANA, 6306—Brick cottage; 5 rooms; bath; hot-air heat; below $3000.

LOUISIANA, 4511—Fine 3-room brick. For admittance card, phone RI. 2500.

$300 DOWN
MONTHLY PAYMENT, $45
(PRINCIPAL AND INTEREST)
4053 Miami, brand-new 5 rooms; tiled kitchen and bath; air-conditioning furnace.
MAin 4268. HACKMANN, 1000 Chestnut

$5400 Only 1 left; brand-new 5-room brick bungalow; tile kitchen and bath, rathskeller. At greatly reduced price.

4144 MIAMI STREET
MIAMI, 4453—Pretty 4-room modern brick bungalow; $500 cash; open. RIv. 4898.

4637 MIAMI
New 5-room brick bungalow.
$5650

6700 MICHIGAN ($4000)
Five rooms, bath, hot-water heat.
BRINKOP, 3621 S. Grand. LAc. 3040.

MICHIGAN, 5401—Well built modern brick bungalow; 5 rooms; stoker; a real buy at $6500. See us.
BRINKOP, 3621 S. Grand. LA. 3040.

MINNESOTA, 4338—5 rooms, $3250, frame, terms to suit, trade flat.
C. A. BELLER, 4105 S. Grand, RI. 3555.

3936 MINNESOTA—$2500
4-room brick cottage, bath, inquire
A. H. WEBER, 3617 Gravois, GR. 7322.

MINNESOTA, 3716—4 rooms, hardwood floors, tile bath; garage. May trade.

MINNESOTA, 4739—4-room brick, modern; 52-foot lot; $3600; open. RI. 4898

6 ROOMS, $3350
6010 Morganford; hardwood floors, bath, furnace, garage. Everything like new. Easy terms. Open.
FRANCIS, 5003 GRAVOIS. RI. 4300.

6704 MORGANFORD
New 5-room brick bungalow
$5650

NEBRASKA, 3172—4 rooms, bath, $2300. HY. HIEMENZ R. CO., CH. 6452.

NEOSHO, 3764—Brick bungalow, 5 rooms, tile bath and kitchen, hardwood floors, concealed radiation, hot-water heat; open. M. A. RUST & SONS R. CO., MAin 4551.

South

4338 NEOSHO—OPEN
5-room bungalow; only $3750.
O'ROURKE RI. 4310 5471 GRAVOIS

NEWPORT, 4725—Modern 4-room brick, St. John's Parish. RI. 1304.

4847 OLDENBURG
Brick bungalow; modern; must sell. See owner after 1 p. m.

BUILDER TAKING BIG LOSS
PRICE REDUCED TO $6950
3930 Oleatha, new 5-room Cape Cod, hot-water heat, concealed radiation, extra lavatory, real fireplace, 2 back porches, insulated, copper gutters, screens; garage; fences, ashpit, yard sodded; complete house, no extras; open daily 1 to 5.
M. A. RUST & SONS R. CO., MAin 4551.

3955 OLEATHA
5-room brick bungalow; tile kitchen and bath, automatic gas heat; fully insulated, storm sash for all windows. See this today; a real bargain.
REALTOR **DOLAN** HI. 2610

OLEATHA, 4171—New modern 5-room bungalow; awnings, metal screens, screened-in porch, venetians blinds; corner lot. GR. 9657.

4234 OLIVIA
New 5-room brick bungalow, $5500. Olivia av. is 5 blocks west of Grand and Meramec. A. J. MEYER, PR. 5322.

O'MEARA, 3767—4-room modern shingled frame; will sacrifice; may trade for 5-room brick bungalow.
NAHN-HEBERER R. CO. FL. 5600.

OPEN—ONLY $1300
Why rent—see 1810 Oregon; 4 rooms, bath. You can't go wrong; see R. BRANNER, 2423 Gravois. RI. 5330.

ST. ANTHONY'S PARISH
4034 Oregon; 5 rooms; strictly modern.
BRINKOP, 3621 S. Grand. LA. 3040.

CLEVELAND HIGH
3712 Osceola, 5 rooms, tile bath, tile walls, furnace, hardwood floors.
BRINKOP, 3621 S. Grand. LAc. 3040.

OSCEOLA, 4400—Very cosy 5 large rooms, corner lot. Inspect. RI. 2444.

PARKER, 39xx—$385 down; brick bungalow; $4590; garage. RI. 5943W.

6624 PARKWOOD
6 rooms, 1-story brick bungalow; small down payment; admission by card only.
$48.25 Per Mo.
REAL ESTATE MANAGEMENT CO.
317 N. 11th St. MAin 0952

SEE 6710 PARKWOOD PL.
Modern 6-room bungalow; hardwood floors, steam heat; small down payment, easy terms on balance. Owner, RI. 3611.

4637 PENNSYLVANIA
New 3-room bungalow; will consider trade on older property. Call Mr. Schmidt, A. J. MEYER & CO., PR. 5322.

3339 PENNSYLVANIA
Brick cottage, reduced to bargain price for quick sale; open. PR. 1519; Mr. Krix

PENNSYLVANIA, 46xx—4-4 duplex bungalow; nice investment; $3150. RI. 4898

BUILDER'S SACRIFICE
MUST SELL RIGHT NOW
4049-63-65 POTOMAC
Three dandy new 5-room bungalows; tiled kitchens and bath; all the other features you look for in a new home. See them and make an offer.
BUY THEM—SAVE MONEY
FEDERER REALTY CO.
2610 GRAVOIS AV. PR. 1519

4675 PRIMM $2850
BUNGALOW
Modern, tile bath, nice floors; 40-ft. lot; side drive; vacant. Open, 7240 Gravois, drive east 2 blocks. PR. 4569.

NEW
DUPLEX BUNGALOW
4620-22 QUINCY ST.
Something Different
YOUR INSPECTION
INVITED TODAY
HARTMANN-HEINRICH
REALTORS LA. 2165

4127 QUINCY ($4950)
Five rooms, bath, furnace, hardwood floors, garage; $5000 value.
BRINKOP, 3621 S. Grand. LAc. 3040.

3974 RANDALL ST.—$3950
NEW MODERN BUNGALOW
4 rooms, bath; hardwood floors; close to schools; Randall st. is 1 block north of Delor. OPEN TODAY 2 to 5 p. m.
A. J. MEYER & CO. PR. 5322.
CORNER BRICK DUPLEX, $6000

4569 Kay; 3-3 rooms, good rent, 7 years old, easy terms or will trade.
C. A. BELLER, 4105 S. Grand, RI. 3555

MAMMOTH REDUCTION
WAS $7800—NOW $5800
4804 Rhodes, must sell this week, 6 rooms, large lot, side drive, near Our Lady of Sorrows, must have quick action, admission by salesman.
A. H. WEBER 3617 GRAVOIS GR. 7322

4745 ROSA ($3500)
4 rooms, bath, furnace; garage.
BRINKOP, 3621 S. Grand, LA. 3040.

4239 SCHILLER PL. ($1750)
Frame cottage, 4 rooms and bath.
BRINKOP, 3621 S. Grand. LA. 3040.

SCHILLER PL., 4246—3 rooms, sunroom frame, PHELIM O'TOOLE REALTY CO., 4107 Chippewa st. GRand 4777.

SHAW, 4020—Beautiful reconditioned six-room brick; terms; open. LA. 9298.

NEW 5-ROOM BARGAIN.
4423 S. Spring. Open. CH. 8429.

5224 STEFFENS ($3250)
4 rooms, bath; furnace; garage.
BRINKOP, 3621 S. Grand. LA. 3040.

STEFFENS, 4613—4 rooms, very nice. 45xx Newport, 3 rooms, modern, bargain. 4060 Meramec, 6 rooms, modern; bargain.

4004 Walsh, 3 rooms, want offer.
42xx Oregon, 3 rooms, price $2000.
41xx Burgen, 4 rooms, modern; $2400.
Get our list today.
RIv. 4898. JOLLY, 5629 Gravois.

4340 TAFT AV.
BEAUTIFUL BRICK BUNGALOW
6 rooms, tile bath, furnace; 2-car garage; vacant. OPEN TODAY 2 to 5 p. m.
A. J. MEYER & CO. PR. 5322.

TAFT, 4414—6-room bungalow, modern; open. PHELIM O'TOOLE REALTY CO., 4107 Chippewa st. GRand 4777.

ULTRA-MODERNISTIC
THE BEST YOU EVER SAW.
OPEN DAILY AND EVENINGS.
6157 Tennessee, 3 rooms, kitchen, bath, 1st floor; 3 rooms, bath, 2d floor; be sure to see.
A. H. WEBER, 3617 Gravois, GR. 7322.

5005 TENNESSEE ($3500)
6 rooms, bath, furnace; 2-car garage.
BRINKOP, 3621 S. Grand. LAc. 3040.

BUNGALOWS AND COTTAGES FOR SALE—Southwest

INSPECT THESE
NEW
FIVE-ROOM
HOMES

PRICE $5650
4037 MIAMI
6704 MORGANFORD
ALSO
5626 NOTTINGHAM
4122 HAVEN
5661 EICHELBERGER
TERMS TO FIT YOUR POCKETBOOK

BUNGALOWS—For Sale, South

New 6-Room Brick Bungalow
6157 Tennessee; 3 bedrooms, 1½ baths; up-to-date throughout; price is right; terms. Open Sunday 3 to 6 p. m.
HAUER-LUSTKANDL, REALTORS.

TENNESSEE, 46xx—5 and sunroom, modern brick cottage; 2-car garage; asking $3750; must sell account illness. Submit offer, GR. 2236.

5 ROOMS $2650
6214 Tilden; near Holly Hills bl.; 2d block west of Morganford rd., Woerner School; bath, furnace, garage; easy terms; open today.
BRINKMANN, 4910 Gravois. RI. 3010.

4311 TOENGES AV.
Beautiful 5-room modern, tile wall bath and kitchen; garage; or trade for 4-family.
O. J. McCAWLEY R. CO., MAin 2813.

A REAL HOME BARGAIN
46xx TOWER GROVE PLACE.
Beautiful bungalow; 6 rooms, modern; hot-water heat; 2-car garage; lot 50x185; low price.
ANDERSON-STOCKE-BUERMANN
3612 GRAVOIS. LACLEDE 8989

ULENA, 52xx—5 rooms, bath, furnace; $300 down, balance like rent. RI. 3611.

SOMETHING DIFFERENT
New Bungalows Just Opened
4257-59-63 UTAH
4, 5, 6 rooms; latest modern features. Open Sunday or call Mr. Schmidt.
A. J. MEYER & CO., PR. 5322.

5321 VERMONT—5-room brick and sunroom; only $4350, terms to suit.
HOLLY HILLS 5624 S. GRAND Riv. 7117

VIRGINIA, 73xx—5-room modern cottage; a real beauty; sell cheap. TURNER, NAHN-HEBERER R. CO. FL. 5600.

A REAL BARGAIN
4448 Wallace; modern 5-room brick bungalow; bargain.
ANDERSON-STOCKE-BUERMANN,
3612 GRAVOIS. LA. 8989.

WALSH, 3927—4 rooms, like new; $2900; big lot; inspect. RI. 2444.



$3675
6200 WANDA
Just Off Holly Hills Blvd. on Corner Lot
STANLEY EPSTEIN & ASSOCIATES
CEntral 4801 322 Chestnut

6004 WANDA, $4500
Dandy bungalow, 4 rooms, bath, hardwood floors, hot-water heat; $500 cash.
BRINKOP, 3621 S. Grand, LA. 3040.

RECONDITIONED BUNGALOW
6415 Wanda, 5 rooms, tile bath, hardwood floors, furnace, garage; small cash payment; open today.
M. A. RUST & SONS R. CO., MAin 4551.

WANDA, 6085—Modern bungalow; 5 rooms; unfinished 2d floor; priced low; may trade; open. RI. 4898.

WEBER RD., 3941—Brand-new 5-room bungalow; tile walls; lot 40x300; 12% cash; open. RIv. 4898.

FOR QUICK SALE
5347 West av., nice 5-room modern brick bungalow; owner.

WEST COURT, 6415—5 rooms, east of Kingshighway; modern; Our Lady of Sorrows Parish; bargain.
PHELIM O'TOOLE REALTY CO., 4107 Chippewa st. GRand 4777.

WILCOX, 4427—5-room brick, off Gravois; want offer. RI. 4898.

WILMINGTON, 911—Beautiful bungalow, 8 rooms, extra lavatory, hot-water heat; large lot; sell cheap. Open Sunday.

WINNEBAGO, 4015—4-room brick cottage; must sell at once. TURNER, FL. 5600.

WINNEBAGO, 3934—4 rooms, modern.
EDWARD C. WAGNER CO., FR. 1270.

WYOMING, 4108—7-room modern bungalow; 2-car garage; close to schools, churches; reasonable offer considered. Owner, LA. 2457.

BEAUTIFUL 5-room brick bungalow on Forest av.; tile roof, hot-water heat. RI. 6083.

BUNGALOW—4 rooms; now vacant; near Cherokee car; $2750. PR. 4569.

DANDY bungalow, $2650; 3 large rooms, bath, furnace; garage; attic; tiled walls; 2 blocks south city. Call Mr. Thomas, PR. 5322, for information.

FRAME—6-room, bath, furnace, price $2500, $250 cash. PR. 2322.

NICE South Side bungalow; 3 rooms and bath; furnace; garage; must sell at once. TERMS, Box D-112, Post-Dispatch.

$3750 is the price, 5 rooms and large sunroom brick cottage; bath, furnace; 2-car garage; in good condition; located 38xx Virginia. Call Miller. PR. 5322.

6-ROOM brick bungalow, $3950; bath, furnace; 2-car garage; nice neighborhood; terms. Box D-111, Post-Dispatch.

4-ROOM COTTAGE—Very clean, modern, on Primm st.; low price. Mr. Shaver, RI. 6083.

Southwest

WHY?
have we sold 255 properties since JAN. 1st, 1938?
Because we have the largest variety of exclusive bargains.
O'ROURKE RI. 4310 5471 GRAVOIS

ONLY $200 DOWN
MONTHLY PAYMENTS LIKE RENT
Open today, 6340 Hoffmann av., brick, 6 rooms, modern; newly painted and decorated; double garage.
TONY HURLEMAN, Realtor, LA. 9092.

BRICK BUNGALOW, $4150
5 rooms; hardwood floors; tile bath; 13-inch walls; garage; terms; must sell.
ARCHSHOEFER & SKAGGS
106 N. 8th. CHestnut 6243.

GET OUR LIST OF BUNGALOWS AND FLAT BARGAINS
YECKEL-EARICKSON
3542 GRAVOIS PR. 0175

PRICED BELOW $5000
Dandy 5-room brick bungalow 52xx Holly Hills, small down payment.
O'ROURKE RI. 4310 5471 GRAVOIS

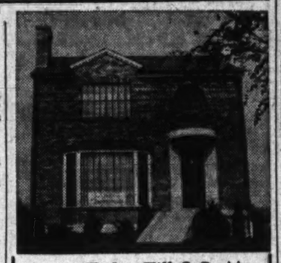
ARSENAL, 5911—Beautiful reconditioned 5-room brick; terms; open. LA. 9298.

6831 ARTHUR—5-room modern brick, on 50-ft. lot; 2-car garage. Small down payment and easy terms.
YECKEL-EARICKSON, 3542 Gravois.

BUILDER WILL SACRIFICE
5301 Blow, new 5-room brick, open, want offer, little cash, pay like rent, see features at bargain price, will trade, take older property part pay.
C. A. BELLER, 4105 S. Grand, RI. 3555.

BLOW, 5325—Modern, clean, 5 rooms; A1 location; all improvements; bargain.
BRINKMANN, 4910 Gravois. RI. 3010.

BLOW, 49xx—4-room brick shingled bungalow; dandy; like new. RI. 4898.



Open Today Till 8 P. M.
House of Tomorrow
6543 DEVONSHIRE
St. Louis Hills
6 rooms, original interior.
HI. 4339. Builder

NEW 5-ROOM BRICKS
$5950 UP
OPEN 2 to 5
5623 EICHELBERGER
5453 LOUGHBOROUGH
5623 ROBERT
These well-built, well planned homes are complete; no extras to buy. Price includes garage. Easy terms.
YECKEL-EARICKSON
3542 GRAVOIS PR. 0175

New Bungalows, $5450
Five large rooms, tile bath and kitchen; side drive. 10 per cent down, balance like rent. 6547 Winnebago (1 block No. of Chippewa, ½ block west of Watson Rd.)
HARDT POUNDS HI. 4732

DEFINITELY DIFFERENT
Carrying the suggestions of the Cape Cod Colonial and Dutch Colonial to the South Side. Why buy a home that is stamped and picked like 10,000 others? See something different and you will be surprised at what you can buy for $5300 to $5800. Drop in today. Tell us what you think. Near schools and transportation. See 6517 to 6537 Mardel.
ORIN H. JONES R. E. CO. HI. 6555.

5-ROOM BRICK BUNGALOW
$600 Down—$32.72 Per Mo.
7 already sold. 3 choice lots left. Lots having a 35-ft. frontage with improvements, located in city near St. Louis Hills. A rare opportunity to build and select a home of your own choice and requirements. Call today. Schwaller Bros., 3824 Watson rd., ST. 2002-1909.

PRICE REDUCED $2000
NEAR ST. LOUIS HILLS
6 rooms, hot-water heat; tile walls kitchen and bath; extra lavatory first floor with tile walls; rathskeller, laundry trays. 'Phone for complete information.
YECKEL-EARICKSON, 3542 Gravois

REAL BARGAIN—OPEN 2-5 P. M.
6742 Bradley, dandy 5-room brick bungalow; lot 35x207; fine location.
MEHLER 3216 S. Grand **LA. 4000**

BRICK bungalow, 6 rooms and sunroom, bath and furnace; lot 50x125; located 3161 Arsenal, 2 blocks west of Watson and Arsenal; will sacrifice. Mr. Fritz. RIverside 1881W.

BUNGALOW—Modern brick; 5 rooms; down payment, terms less than rent; bargain; $4400. 6562 Tholozan.

BUNGALOW—Modern 6-room brick; new furnace; St. James parish; rent bargain to right party. Call CO. 4450W.

BUNGALOW—6-room frame, on beautiful corner lot, 70x156, near Southwest and Jansury; bargain. Hiland 7021.

DUPLEX.
5720 Chippewa; 4 rooms, tile kitchen and bath; price reasonable; open.
HARRY HARDT CONST. CO., HI. 7359.

OWNER SAYS "SELL"
4949 Columbia; want offer for this modern 5-room bungalow. Open.
McDONALD, 823 Chestnut. MAin 0142.

CLIFTON, 4916 (St. Louis Hills)—New 5 rooms on one floor; second floor unfinished in air-conditioned heat. Owner.

Rent Checks Will Buy This House
5920 Columbia, 5 rooms, tile bath, hardwood floors, furnace; garage; bargain; open daily.
M. A. RUST & SONS R. CO., MAin 4551.

NEW BUNGALOW BARGAIN—OPEN TODAY.
5332 Delor, 5 rooms 1 floor, tile bath, kitchen, floored attic, etc.; anxious to sell or will trade for older property.
MEHLER 3216 S. Grand **LA. 4000**

4916 DELOR—OPEN
4 and sunroom modern brick bungalow; only $4650; easy terms.
O'ROURKE RI. 4310 5471 GRAVOIS

5323 DELOR
Five Rooms, New;
Sacrifice, Bargain.

Bungalow Opportunity
5 ROOMS—$500 DOWN
$24.39 MONTHLY ON FHA
5840 Devonshire. Ideal location; complete with all improvements; 2-car garage. A rare bargain. Price $5975. Open today 10 to 5. ST. 2002-1909
SCHWALLER BROS.

OPEN TODAY.
6635 Devonshire, St. Louis Hills; modern 6 rooms. Want offer, or trade.
3353 ALTMAYER PRos. 3535
S. Grand

5409 EICHELBERGER
5 rooms, hot-water heat, tile kitchen and bath; weatherstripped; lots of extras. Sacrifice. Open today.
FEDERER 2610 GRAVOIS PR. 1519
5433 EICHELBERGER; ONLY $6350.
5-room bungalow, brand new, all thoroughly modern. Open 2-5:30.
A. H. WEBER 3617 GRAVOIS **GR. 7322**

6-ROOM COLONIAL, $5350
5976 Elizabeth; 3 lovely bedrooms; completely reconditioned; garage in basement. 10% down, balance like rent. Open.
REALTOR **DOLAN** HI. 2610

ESTHER, 2341—Colonial bungalow, 6 rooms, sunparlor, screened porch, in beautiful Clifton Park, trees, lake; newly decorated and painted, side garage, shrubs, yards, awnings, oil or furnace heat; HOLC pay like rent at $35 monthly; cost $13,600, sale price $5995; sacrifice sale; no commission to realtor. HI. 1274.

BUNGALOWS AND COTTAGES FOR SALE—Southwest



6606 BANCROFT
Colonial Home, 6 Rooms, $7350
All 3 bedrooms large enough for twin beds, tiled lavatory on 1st floor.
1 block south of Chippewa and Watson bl. and 1 block up the hill, overlooking St. Louis Hills. FHA, 5 per cent interest.
GEO. C. KARR & SONS
BUILDERS
6909 Marquette Ave.
HI. 0091

6118 EVELINE
(South of Manchester, at Hampton)
New 5-room bungalow
$3950 J. M. LEVI & CO. MAin 2968

THE LAST OF FIVE
5721 FINKMAN
Very attractive 5-room bungalow, in a charming home location; large rooms, practically arranged; new.
FEDERER 3610 GRAVOIS PR. 1519

HERE'S A BUY—SEE IT
5604 FINKMAN
Dandy bungalow district; 6-room, in excellent condition; convenient location.
FEDERER 3610 GRAVOIS PR. 1519

5217 FINKMAN $5307
$6000 $5650
OPEN 2-5:30 TODAY
Modern Homes, Excellent Location
3617 GRAVOIS **A. H. WEBER** GR. 7322

FINKMAN, 53xx—4 large rooms; very clean; bargain. Call RI. 4898.

6621 FYLER
5 rooms, modern bungalow; want to sell immediately at a bargain; open Sunday afternoon. A. J. MEYER, PR. 5322.

HIAWATHA, 7585—5 rooms, modern; new, might trade. WYdown 0160.

HANDSOME NEW BUNGALOW, $4200
BRICK—DOUBLE LOT 50x150
2731 Hermitage; 5 fine rooms, select hardwood floors, tile bath, furnace; 4 large closets. Second floor can be 3 large rooms. Inspect today. (Hermitage is 6900 Southwest av.)
WENZLICK REALTORS. CH. 6900.

6124 HOFFMAN ($4800)
Four rooms, tile bath, hardwood floors, furnace.
BRINKOP, 3621 S. Grand. LAc. 3040.

HOFFMAN, 65xx—6-room modern bungalow; sell or trade for 5-6 or 6-6 single flat. CARNEGIE, 5606 Clifton. OFFICE OPEN ALL DAY SUNDAY.

HOFFMAN, 6758—4-room frame; modern; EZ $2450. VINCENT, HI. 2301.

HOLLY HILLS, 5726—5 rooms, low price modern brick, little cash, pay like rent, nice yard, near school.
C. A. BELLER, 4105 S. Grand, RI. 3555.

JANUARY, 2845—6-room modern brick bungalow, non-resident owner; sacrifice at $4650. Call HI. 1580.

$5500 Bungalow, $4750
6031 Juniata; 5-room matt brick; strictly modern with living room across front; large lot; garage; 1 block to transportation, 3 blocks to school; new FHA loan $4000; payments $37.14 per month, includes taxes, interest, insurance and principal; open all day.
M. A. RUST & SONS R. CO., MAin 4551.

NEW BUNGALOW BARGAIN—OPEN TODAY.
5332 Delor, 5 rooms 1 floor, tile bath, kitchen, floored attic, etc.; anxious to sell or will trade for older property.
MEHLER 3216 S. Grand **LA. 4000**

4916 DELOR—OPEN
4 and sunroom modern brick bungalow; only $4650; easy terms.
O'ROURKE RI. 4310 5471 GRAVOIS

5323 DELOR
Five Rooms, New;
Sacrifice, Bargain.

Bungalow Opportunity
5 ROOMS—$500 DOWN
$24.39 MONTHLY ON FHA
5840 Devonshire. Ideal location; complete with all improvements; 2-car garage. A rare bargain. Price $5975. Open today 10 to 5. ST. 2002-1909
SCHWALLER BROS.

OPEN TODAY.
6635 Devonshire, St. Louis Hills; modern 6 rooms. Want offer, or trade.
3353 ALTMAYER PRos. 3535
S. Grand

5409 EICHELBERGER
5 rooms, hot-water heat, tile kitchen and bath; weatherstripped; lots of extras. Sacrifice. Open today.
FEDERER 2610 GRAVOIS PR. 1519
5433 EICHELBERGER; ONLY $6350.
5-room bungalow, brand new, all thoroughly modern. Open 2-5:30.
A. H. WEBER 3617 GRAVOIS **GR. 7322**

6-ROOM COLONIAL, $5350
5976 Elizabeth; 3 lovely bedrooms; completely reconditioned; garage in basement. 10% down, balance like rent. Open.
REALTOR **DOLAN** HI. 2610

ESTHER, 2341—Colonial bungalow, 6 rooms, sunparlor, screened porch, in beautiful Clifton Park, trees, lake; newly decorated and painted, side garage, shrubs, yards, awnings, oil or furnace heat; HOLC pay like rent at $35 monthly; cost $13,600, sale price $5995; sacrifice sale; no commission to realtor. HI. 1274.

BUNGALOWS—For Sale, Southwest

See 5329 MURDOCH TODAY.
Fine bungalow, 5 rooms, sunroom, screened porch, steam heat, tile roof, garage; see today. REAL BARGAIN.
DOUGHERTY R. E. CO., CE. 0330.

MURDOCH, 5507—5-room bungalow; like new; may trade. TURNER, FL. 5600.

NAGEL, 5232—4-room frame; new furnace; garage. Want offer. RI. 2444.

NOONAN, 6938—5 rooms; **$2450** modern.
GROEBL-SENNIGER CO., FOr. 3133.

4383 NORFOLK, $1950. TERMS.
5-room frame; also 2 rooms in rear.
CHAUNCEY F. HEATH CO. GA. 3164.

5836 NOTTINGHAM
New 5-room brick bungalow.
$5850

6412 ODELL—$300 DOWN!
4-room modern brick bungalow; bargain.
HI. 2488. Main 4182.

SEE IT! BUY IT!
6017 OLEATHA
You've never seen more for the money than this attractive, modern, 5-room bungalow; just west of Hampton.
FEDERER 2610 GRAVOIS PR. 1519

OLEATHA, 6042—New 5-room bungalow; air-conditioned; big attic. LA. 0132.

6014 Potomac
Attractive colonial design, everything you expect in a new brick home; 6 large rooms, tile kitchen and bath; at $5900 the best buy in Southwest St. Louis. Terms. Open Sunday, 2-6.
McCOY AND ASSOCIATES, INC.
915 Olive st. GA. 0708.

6410 QUINCY—BARGAIN
2 blocks east of Gresham and Hampton; 5 rooms, tile wall bath; garage. One of the best buys in South St. Louis. Open.
A. J. MEYER & CO., PRospect 5322.

QUINCY, 5223—4-room modern bungalow; garage; owner. GR. 2109.

BARGAIN!! BARGAIN!! BARGAIN!!
7758 Rannells; 5-room, modern, 1-story frame; basement garage. CH. 3490.

REBER PL., 6257—2-story, 5 rooms, bath, furnace; garage; only $3650; easy terms. TOWER GROVE BANK AND TRUST CO., Grand and Hartford. PRospect 5500.

ROBERT, 4946—5-room brick; nice condition; asking $4750. RI. 2444.

ROSA, 5124—5-room modern bungalow; must sell before winter. Owner, PR. 5990.

ROSA, 51xx—Bungalow, 5-room modern brick, with attic; E. H. heat; 10 per cent cash; your opportunity. RI. 4898.

ROSA, 5647—Modern 5 rooms, tile kitchen and bath; air conditioned heat.

BUNGALOW BARGAIN
5527 ROSEMARY AV.
At $800 Gravois; 4-room modern brick; furnace; garage; large lot; $3650; open.
P. W. NESLAGE, RIv. 2361J.

4925 SCHOLLMEYER
OPEN FOR INSPECTION SUNDAY
New 5-room attractive brick cottage, 10% down, or may trade.
O'ROURKE RI. 4310 5471 GRAVOIS

6429 SOUTHWEST—BRAND-NEW
5 rooms, thoroughly modern, open today 2-5:30, charmingly cosy, must be seen, only $5750, call
A. H. WEBER 3617 GRAVOIS **GR. 7322**

SUBLETTE, 3485—At Farned-Oleatha, 5 rooms, well-built, $3750 cash; payments like rent; schools, transportation; open evenings.

NEW BUNGALOW—$5750
5348 Sunshine dr. (at 7100 Gravois). 5 rooms, 50-ft. lot; side drive; garage. See today; open 2-5.

LIVE IN ST. LOUIS HILLS
6404 Sutherland; 5 rooms, brick, garage; tile floors, up to the minute bargain.
JOS. C. RENGEL, LA. 9543.

SUTHERLAND, 4971—5 rooms; **$6500** sunroom, sleeping porch.
GROEBL-SENNIGER CO., FOr. 3133.

4 ROOMS, BATH, BIG LOT, $3250
7013 Sutherland, part cash, pay like rent, fine condition, trade. RI. 3555.

TAMM AV., 2724—6-room bungalow, hardwood floors, oil heat; garage; tile bath; A1 condition; lot 50x135. C. J. Gioia, 6420 Southwest av.

OPEN FOR INSPECTION
6576 Theiosan; modern, new bungalow; compare construction.
Kratz-Fischer, 2604 Cherokee. GR. 4072

THOLOZAN, 6542—5 rooms, 1 year old; owner leaving city; bargain. ST. 1280.

WALSH, 5309—Attractive 4-room matt brick; convenient neighborhood; excellent shape; owner sells; will make low price and easy terms; be sure to look this over.
WENZLICK REALTORS, CH. 6900.

WALSH, 5369 — 4-room brick bungalow; $4750; open for inspection 9 to 5 p. m. RIverside 1695W.

WATSON RD., 3182—Fine 5-room modern bungalow; can be bought cheap; see today, make offer. OPEN SUNDAY.
C. CARROLL TURNER, FL. 5600.

WORKINGMAN'S HOME—$3350
5611 Willard (north of 3900 Gravois); 4 rooms and attic bungalow; furnace, etc. Let 120x125. RI. 6083.

WILSHUSEN, 4906—Gutskirts of Webster; beautiful 5-room, garage attached, screened-in porch; hot-water heat; tile kitchen and bath; fireplace; lot 50x144; will trade for vacant.
GABBERT, 4706 Hampton. FL. 7650.

WINONA, 7110—3-room frame bungalow; $1950. VINCENT, HI. 2301.

YOUR BEST BUY TODAY
6406 Woodbine ct., off 5500 Gresham; beautiful English type brick, 5-room up-to-date bungalow; extra large living room, etc.; large lot; nice location. PRICED LOW FOR QUICK SALE. Riverside 6083.

MUST SELL—$300 down; 1933 Mitchell piece; 5-room bungalow, large screened porch; convenient neighborhood, schools, transportation, churches; open.

West

THEY'RE WAITING FOR YOU
1115 ART HILL PLACE
1114 CHILDRESS AVE.
Drive out at once, 6400 west and just south of Forest Park. These new 5-room Colonial homes are a street with all new houses. They contain tile in kitchen and bath, air-conditioned heat, side drive instead of alleys, and enough space on 26 ft. for expansion.
BOKERN 122 N. 7TH GA. 0108

YOUR RENT MONEY BUYS
BUNGALOW BARGAINS
6822 West Park, 5 rooms — — — —$4100
6811 West Park, 5 rooms — — — —$700
Above one block east McCausland, 2 blocks south Clayton.
A. JAY KUHS.

$150 CASH DOWN
will buy 6-room cottage; bath, good condition; vacant; balance easy terms like rent; only $2150 for it. See 1434 Hillis terrace. Call owner, JE. 9640.

AUBERT, 1200—4 rooms, bath, furnace; easy terms. 6607 West Florissant.

BAYARD, 1245—Cottage, 5 rooms, newly decorated. Reduced $1450. RV. 6440

BUNGALOW—5 nice rooms, beautiful lot; A1 repair; near all conveniences; must sell immediately; take $3750 new. Phone STerling 1316.

$500 DOWN—TERMS LIKE RENT
NEW BRICK BUNGALOWS
1101-31-34 CHILDRESS
Attractive 5-room brick colonials; beautiful baths and kitchens; lovely location.
Inspect Sunday Sure
O'ROURKE 14 So. Central.
Clayton, CA. 2833

CLARK, 3634—5 rooms, bath, furn

APARTMENTS, FOR SALE

Northwest

FAMILY, $8250
almost new; rent $1248.

HOEFER & SKAGGS
th. CHestnut 6243.

NGLE FLAT—BARGAIN
; modern; shows good return
ment.
EALTY CO. CAb. 9188-0030.

EAL OPPORTUNITY
xton av.; 4-room double, newly
odern; priced right.
. SIMON & CO. COltax 4703.

—Brick, 3 and 4 single; mod-
rent; reduced; $3750. MA.

FLAT—4 rooms; separate en-
ock porch; brick garages; rents
rice $10,850. Box D-182, P.-D.

02-06—3-room, 4-family flats;
nt condition; priced right.
. SIMON & CO. COltax 4703.

LAT, WALNUT PARK, $925
4 and 4 rooms, 2 baths, 1
offer wanted. Lot 50x125.
BERG, 2914 N. Union. EV. 4900

PTIONAL BARGAIN
die av.; building 8 years old;
s; sand-finished; tile-wall bath;
-car garage; terms.
M. 723 Chestnut. CE. 1334.

BADDIE, 2-FAMILY, $3450
furnace, bath. CE. 1396.

50—5 and 5 single, hot-water
r garage; well built; owner is
show.
CITY TRUST CO., CO. 3600.

LOOK TODAY
rthland av., four-family flat, 4
nts $1040 year; may exchange.
eider.
ON-TAYLOR TRUST CO.,
mar. FOrest 4233.

4—Sold for $22,000; now $10,-
r-family, 4 rooms, 4 steam
r brick garage; always rented
0 year; clear. Mr. Schneider,
ON-TAYLOR TRUST CO.,
mar. FOrest 4233.

855—4x4, modern; card needed.
HAAKE, FO. 2284.

4106—5-6 room flat. Inquire
econd floor.

Sacrament Parish, single flat,
rooms, 4940 Terry av.; $1000
handle; modern clean building;
ighway.
erg, 2914 N. Union. EV. 4900,
ner, PA. 2376R.

ED SACRAMENT PARISH
5028 WABADA AV.
rooms, breakfast, modern; $-
ge; good income and home.
HAFFNER RE. CO., CA. 2906.

5064—5-5, hot-water heat, tile
ne garage; offer wanted.
HAAKE, FO. 2284.

GAIN—In 5-5 modern flat; $-
ge; worth $9000, for $7250;
by card only. NOSER REAL-
berry 3296.

South

OW MUST SELL
tionally well constructed single
sunrooms; tile walls kitchen
studio living room; unusual
atures; oil heat; rents $135;
tions; rents easily; wonderful
t. Call PR. 0175 for partic-
appointment.

LET YOUR TENANTS
you pay for your property.
et our list of exclusive bargains
single and double flats.
E OPEN SUNDAY MATS
OURKE RI. 4310
5471 GRAVOIS

UR LIST OF BUNGALOWS
ND FLAT BARGAINS
KEL-EARICKSON
AVOIS PR. 0175

RN 4-FAMILY, $9250
IN TOWER GROVE HEIGHTS,
S EACH, TILE BATHS, HARD-
FLOORS, SEPARATE FUR-
ES, IN GOOD CONDITION; ALL
ENTED. BOX D-37, POST-DIS.

ND 3 SINGLE, $4950
floors, tile bath, fairly new;
le. Owner, PA. 5226.

UBLE FLAT IS A BARGAIN,
double, located near Busch brew-
derful investment; must sell to
tate. Call for details.
ER 3216 S. **LA. 4000**
Grand

UR LIST OF BUNGALOWS
ND FLAT BARGAINS
CKEL-EARICKSON
AVOIS PR. 0175

MUST SELL
rents $67.50 per month. Grand
district. CH. 4545.

OPEN TODAY 1-5.
South America, wives! Sacrifice!
WOOD, MODERN 5-5 SINGLE
Plus.
ALTMAYER 3538

SINGLE FLAT, $3300.
rand, north of Arsenal; bath,
front entrance. Box D-105,
patch.

36-38 ARKANSAS
3-room; bath, hot-water heat;
dition. Admission by card only.
Mieger. PR. 5322.

RKANSAS—WANT OFFER.
TODAY 2-5:30—4750.
can be bought right.
EBER, 3617 Gravois. GR. 7322.

A REAL BUY
modern, income $55, price
may trade.
cle, 5506 Nat. Bridge. MU. 7370

36xx—3 and 3½ renting for
year; a real investment.
C. RENGEL. LA. 9543.

—Dandy 4-5 single; income $55
h: $4700. RI. 1304.

M BRICK **$2475**
te Park
nal has just been reconditioned;
large family or 3 families.
Y EPSTEIN & ASSOCIATES,
4801. 822 Chestnut.

DE'S OFFICE 15 YEARS
part of Grand, single 5-6 modern,
PR. 4569.

, 4462—Duplex, new 3-room;
suit; owner.

G FOR AN INVESTMENT?
3637 Bowen st., take a look at
built, well located double flat;
p in our office and let us show
how good an investment it is.
Y HILLS 5634 S. GRAND
Riv. 7117

AT—4-family, $432 year rent;
st; $750 buys equity. Riv. 3611,
Grand. Open today.

Y. 4867 S.—4-family flat; 3
arages; large lot; rent $768;
200. Owner, 4844 Pennsylvania.

3-5 ROOM **$3500**
California. CE. 1395.

OK AT 6040 CARLSBAD
4 single; modern; terms; cash
PR. 6931.

E. 2906—6-6 room brick, follet,
rage, $2000 net. CE. 3962.

CASTLEMAN; 5- and 6 rooms,
gle, 2-car garage; rents $55;
r sale.
D. McCABE CH. 0483

REDUCED TO $4950
3507 CHEROKEE
MS, BATH, FURNACE, DOU-
RAGE, GOOD INCOME, NEAR
AND GRAVOIS. REAL BAR-
SEE THIS.
FLINGER. GRAND 2400.

3-3 FLAT, ONLY $3250
hs, furnace; 32xx Cherokee.
'ROURKE RI. 4310
5471 GRAVOIS

3906 CHIPPEWA
4-room efficiency, steam heat,
garage, may trade. Call Mr.
PR. 5322.
ND, 4130—Single **$7450**
-water heat.
L-SENNIGER CO., FOr. 3133

LE—TERMS—$1000 CASH
Compton, 4-family 4 rooms,
d furnace each; 40x125.
, CO., 113 N. 10th. CH. 2875.

FLAT—Matt brick, 4 rooms, sun-
est of Grand; nearly new; separ-
-water heat; 4-car brick garage;
Rent $1440. LA. 7440.
, 1612-14 S.—4 and 5 room duplex;
t furnaces; rent $960 per year;
bargain.
SKY REALTY CO. MAin 2757.

FLATS, APARTMENTS, FOR SALE

South

CONNECTICUT, 3710 — 5-6 room single; owner upstairs; open.
PHELIM O'TOOLE, 4107 Chippewa. GRand 4777.

FINE DOUBLE
RENTS $1560—PRICE $10,500
Geo. De Tonty, 4-5 sunrooms, 20 per cent down, 5 per cent. C. P. HEATH, GA. 3164.

RENTS $1200—PRICE $8500
6146-48 De Tonty; 4 and sun rooms.
CHAUNCEY P. HEATH CO. GA. 3164.

RIVER, 734—5 and 5; bath, furnace and electric; owner leaving city; anxious to sell. Owner will show you.
JOS. C. RENGEL. LA. 9543.

SWEDEN, 5465—3-3 single, bath, furnace, garage; low price; may trade. GR. 2236.

SONORA west of Grand; practically new 4-4 single; sell half cost. LA. 7440.

Buyers — Speculators
3215 Ellis av.; 5-6-2 room flat; excellent condition; rents $660 per year; quick offer wanted.
OLIVER-ACKER, INC. CH. 8905

EIGHTEENTH, 2715 S.—3 and 3 single flat, new baths, good condition, $2900.

BREWERY WORKERS—SEE
2716 S. ELEVENTH
Single, 3-3; bath, furnace, 2 lavatories, 3 sinks; real buy at $2500; terms.
FEDERER 2616 GRAVOIS
PR. 1519

FAIRVIEW, 3828—4-5 single; hot-water heat; baths; 3 garages; large lot; a real bargain. Open Sunday, 2 to 5 p. m., or Riverside 4987W.

KOSSEN ST.! modern 3-3 brick single, $4500; easy terms or trade. RI. 3555.

LAD, 4545—3-3 double; modern; rents $1100. HARRY D. McCABE, CH. 0453.

LAY—South Side; almost new; ultra modern; 5-5 rooms; may trade for modern bungalow. Box K-393, P.-D.

FLAT—Double 3-3, St. Anthony's Parish; rent $80, price $7350. Box Y-313, Post-Dispatch.

FLATS—2 doubles (Shaw tract) vitrolite walls, trade either for cottage or single, South. Box Y-200, Post-Dis.

FLAT—4-4 modern double (Bevo Mill), rent $120, cheap. Box Y-280, P.-D.

FLAT—3-3; street paved; $1000. LA. 2389, 3261 Morganford.

4-FAMILY—RENTS $1200—PRICE $8500
2619-21 Folsom; 20 per cent down; no finance cost; 15 years; 5 per cent.
CHAUNCEY P. HEATH CO. GA. 3164.

FOLSOM, 3637-39 — 4-family; rent $1080; modern; 4-5. **$7500**
GROEBL-SENNIGER CO., FOr. 3133

4348 GERTRUDE
CHOICE 4-FAMILY FLAT
OPEN DAILY 2 TO 4
Very clean, modern, hip roof; close to Gravois shopping district and street car. A real bargain. See this today. A. J. Meyer & Co., 3606 Gravois. PR. 5322.

GILES, 4067—5-5 rooms; bungalow flat; 73-ft. frontage; 2-car garage.

3401 GRACE ($5400)
and 5 single; hot-water heat; bargain. "SEE US." BRINKOF, LA. 3040.

GRAND, 5401 S.—5-5 modern flat, in excellent renting location; ideal opportunity. A. H. Weber, GR. 7322.

HENRIETTA, 2715-17 — 3-room double; must sell; bargain.
PHELIM O'TOOLE REALTY CO.,
4107 Chippewa. GRand 4777.

HENRIETTA, 28xx—5-5 baths, hot-water heat; only $2850. Riv. 3611.

HICKORY, 9xx—12-room single flat, clear, price $800; income $25 month. Box C-104, Post-Dispatch.

HILLY HILLS single; 5-5 rooms; leaving town; sacrifice. Box K-392, P.-D.

IDAHO, 50xx—5-5 single, baths, furnaces, garages, price reduced. Call Mr. Schmidt, PR. 5322 or Riv. 4987W.

IOWA AND JUNIATA—3-3; only $2750; see $1000 lot, 3 years; bargain. 4055 S. Grand. Riv. 3611. Open Sunday.

ITASKA, 32xx—3-3 modern, double garages; sacrifice, $10,250. GR. 2236.

JEFFERSON, 32xx S.—4-4 dandy single, price cut $4200, want auction. PR. 4424.

OPEN FOR INSPECTION—2 TO 5
3118 Indiana, 5 and 6; bath, furnace and electric. Must be sold to settle an estate. Want an offer.
JOS. C. RENGEL. LA. 9543.

NEW DOUBLE
3943 KEOKUK
Up-to-the-minute, 4-family flat, rent $150; price very low; want quick sale.
FEDERER 2616 GRAVOIS
PR. 1519

KEOKUK, 3010—3-4 room single, steam heat; just put in shape; offer wanted; office open Sunday. FL. 5600.

2745 LAFAYETTE
of the best buys in town; 5-6 room single, bath, furnace; fine condition; owner 2d floor; will show.
FEDERER 2616 GRAVOIS
PR. 1519

LAFAYETTE, 3934—Modern, well-kept 5-6, hot-water heat, 2-car garage; owner first floor, will show; give-away bargain.
LUPPER-ACKER, INC. CH. 8905.

4-FAMILY, $8300
3900 Lafayette; 4 rooms; want fair offer.
CHAUNCEY P. HEATH CO. GA. 3164.

McDONALD, 3932—Modern single, 5 rooms and sunroom each unit; hot-water heat; good condition.
MCLEDE BOND & MTG. CO., CH. 6912.

McDONALD, 38xx—Single 3-3, baths, furnaces; must sell, $4500. LA. 7440.

McKEE, 4158—4-family brick, tile baths, hardwood floors, furnace, H. Schultz, agent. NE. 2433.

MARCELINE TER., 3664 (4700 S. Grand) —New, unusual 5-5 single; bargain. Riverside 5979.

20XX MAURY—$9925.00
4-FAMILY FLAT—4 ROOMS EACH.
Income $110 per month. First deed trust $8000, 6 per cent, due 1947. Box D-138, Post-Dispatch.

RENTS $1440—PRICE $10,000.
4 flats; 21xx Maury av.; Shaw tract; $2000 down, balance 13 years, 5 per cent.
CHAUNCEY P. HEATH CO. GA. 3164.

MAURY, 2131-33—4 and 4; bath, furnace and electric; rents $1320. A very good investment; the price is right.
JOS. C. RENGEL. LA. 9543.

3921 MIAMI WANTS AN OWNER
This excellent 10-year-old 2-family of 5-5 rooms can be bought on excellent terms; subject to new 5-year loan for only $5000. This commands your attention.
MICHELSON REALTY CO., 820 Chestnut.

MIAMI, 3906—4 and 4, bungalow type flat; tile bath; modern throughout; two-car garage; owner anxious to sell.
JOS. C. RENGEL. LA. 9543.

3939-41 MICHIGAN
Double flat, 3-3, one of the best buildings in the city, see this before you buy.
MILLER, RI. 3836J.

MICHIGAN, 53xx—3 and 3 double; furnace, electric, bath and 2-car garage. Can be bought right. Owner out of city, says must be sold this week. Want an offer.
JOS. C. RENGEL. LA. 9543.

MICHIGAN, 5305—Excellent double 3-3 flat, all modern, $114 rental income. Sacrifice for $10,500; must sell.
A. H. WEBER 3617 **GR. 7322**
GRAVOIS

MICHIGAN, 31xx—Wonderful 4-4 double; cost owner $28,000; price $14,000.
JOS. C. RENGEL. LA. 9543.

MICHIGAN, 7323—4-4, toilets; only $2950. Riv. 3611, 4055 S. Grand.

SOUTH SIDE SINGLE BARGAIN.
3041 Minnesota, 4-4 large rooms, screened porches, double garage; **$6750**
modern — — — — — — — —
MEHLER 3216 S. **LA. 4000**
Grand

3511 MINNESOTA
4 and 5 room flat; hardwood floors, bath and furnace; priced for a quick sale. Call Miller, PR. 5322.

MINNESOTA, 3625—4-5 single flat, modern; inspect; want offer; terms.
C. A. BELLER, 4105 S. Grand. RI. 3555.

1740 MISSOURI AVE.
4 and 7 room single; baths and furnaces; priced right.
S B. H. STOLTMAN R. E. CO. **S**
REALTORS
4003 Chouteau Av. NE. 1091

MISSOURI, 35xx—3-3 single flat with bath. Also 4-room and bath cottage. Want offer. Phone RI. 4987W.

MISSOURI, 23xx—4-4 single, baths; A1 condition; front entrances; low rent, $30; only $2750. GR. 2236.

D.R.B REALTORS — HERE'S YOUR FLAT
4644 Nebraska; 4-4; hot-water heat; 3-car garage; lot 80x125; all in A-1 condition. $48500.
DITMITT-RICKHOFF-BAYER, ST. 1314.

FLATS, APARTMENTS, FOR SALE

South

NEBRASKA, 3883-85—4-family flat; 3 large rooms; bath; nice yard; good income; near school, church and car.
OSTERKAMP 5421 **RI. 2542**
Gravois

3635 NEBRASKA AV.—SINGLE.
5 and 5 rooms, sun parlor, furnace; A1 condition; price $5500; inspect.
DUKE-YOUNG, INC., 16 N. 8th. CH. 3944.

NEBRASKA, 31xx—4-family 3-room flat, rents $85, or will trade for 4-4 room single, south, phone Mr. Benz, FR. 5322.
A. J. MEYER & CO.

NEBRASKA, 46xx—Fine 5-5 brick, modern; garage; large lot; A1 condition; rented; easy terms. YATES, RI. 5577.

A GOOD INCOME
ON GOOD QUALITY BUILDING
4236-40 Neosho, modern 12-family apartment; each 4 rooms; everything in first-class condition. See us for full particulars and price.
TOWER GROVE BANK AND TRUST CO.,
Grand and Hartford. FRospect 5500.

2-FAMILY, 3 ROOMS, $4500
2920 Ohio av., fine 3-3 rooms, single, bath, hardwood floors, furnace, double garage; rent $50. Card of admission.
HAUSCHULTE R. E. CO., 2407 N. B'way.

FOR SALE OR TRADE
1902 Oregon; 2-story brick, 6 rooms and attic, nicely arranged for 2 families, 50-ft. lot, 2-car brick garage; house strictly modern; have a look. If you can use it, make offer.
ELSPERMAN & LEONHARDT MA. 2660

OREGON, 26xx—6-family flat; 4 rooms, bath and furnace; income $1740; reasonable price or will trade. Call Miller, PRospect 5322.

OREGON, 3411—4-5 single flat, $4650; terms, trade frame house in county.
C. A. BELLER, 4105 S. Grand. RI. 3555.

OREGON, 33xx—Dandy 4-5 single, hardwood floors, bath, furnaces; real buy, $4350. Offer wanted. GR. 2236.

OREGON, 38xx—3-4 modern single, want quick sale. Call RI. 4898.

PARKER, 3932-34—4 and 4 double modern; garages; 8 years old; good investment; no agents.

PARK, 3106—4-4, bath, furnace, 50-ft. lot; owner anxious.
JOS. C. RENGEL, LA. 9543.

PENNSYLVANIA, 1735—Two-family; beauty 5 and 6 and **$7750**
sunrooms; hot-water heat; 2 bk. garage.
GROEBL-SENNIGER CO., FOr. 3133

ROSE FANNING SCHOOL—Single 3-5, baths, furnaces; garages; $4500. RI. 4306W.

RUSSELL, 41xx—5-6 single, hot-water heat, death compels sale. RI. 4898.

ST. ANTHONY PARISH, separate entrance, 3-3, modern double; A1 condition; rent $1100; price for quick sale, $8500. Weiss, RI. 2331.

ST. ANTHONY'S PARISH—Double 3-3, baths, furnaces; rent $96; $8350. LA. 7440.

ST. VINCENT, 2927—3-3 single; good condition, 1 furnace, will trade for 4-4 room single. TURNER, FL. 5600.

ST. VINCENT, 2908—4-5 single; sell or trade for what have you. FL. 5600.

$5000 VALUE FOR $3950
2806 Salena; 2-family brick flat; newly modernized; just like new; this is sure buy for someone that knows a real value. For appointment, call CE. 0169.

4920-22 SHAW
4-family, 4 rooms, 4 garages, good location; very low price; your chance for good investment.
HENRY H. HAFFNER R. CO., Cab. 2906.

SHENANDOAH, 3637—Apartment-flat, 4-family. Owner, 2623 S. 11th.

SHENANDOAH, 3009—5-5 single; well built; 50-foot lot. RI. 1304.

TENNESSEE, 52ee — 4-4 double; good neighborhood, near schools; priced to sell. TURNER, FLANDERS 5600.

4814 TERRACE AV.
Fine 3-4 room single, baths, furnace, also 4 rooms and bath in rear; or trade for bungalow.
O. J. McCAWLEY R. CO., MAin 2813.

THIRTEENTH, 2407 S.—5x6, bath, hot-water heat; double brick garage. Owner.

THOLOZAN, 40xx—Modern 4-4 single, owners want quick sale or may trade for bungalow. RI. 4898.

THOLOZAN, 3927-29—$10,750; double flat; fairly new; real buy. CH. 1747.

TWELFTH, 2300 S.—Prominent corner; 16 rooms; bargain. HAAKE, FO. 2284.

UTAH, 3931—Modern single 5-5; rents $65; real bargain. LA. 7440.

1461-67 S. VANDEVENTER AV.; CHEAP. 2 stores and 8 flats, 95 ft. frontage; a real bargain; $5650 will buy. Inspect.
DUKE-YOUNG, INC., 16 N. 8th. CH. 3944.

VIRGINIA, near Bates; clean 3-room double; furnace, bath, garage; separate entrances. Price reduced $6650. Bargain. Won't last long. GR. 2236.

VIRGINIA, 36xx—Single 3-3, baths, furnaces; garage; take $4700. LA. 7440.

VIRGINIA, 5305—3-3 single, with baths.
JOS. C. RENGEL, LA. 9543.

OWNER WANTS OFFER.
3148 Winnebago; 3-3 single; good condition. Francis, RI. 4300.

WISCONSIN, 3727—3 and 3 single brick, bath, garage; good condition; $2650; easy terms. YATES, RI. 5577.

A GOOD BUY
2905 WYOMING
3-3-2 rooms; baths, furnace.
FEDERER 2616 GRAVOIS
PR. 1519

WYOMING, 1917—Frame duplex on lot 45x150; rents $22; exceptional bargain to settle estate. Call
GABBERT, 4706 Hampton. FL. 7650.

WYOMING, 3888—Two-family; **$5500**
hot-water heat; 4-5.
GROEBL-SENNIGER CO., FOr. 3133

BECAUSE of sickness the price has been reduced to $5500 for a beautiful corner brick flat of 5-6 rooms with 2 finished heated rooms on third floor; 1 block from Grand; A No. 1 condition.
GABBERT, 4706 Hampton. FL. 7650.

BEAUTIFUL 5-5 room bungalow type single flat, west of Kingshighway; sell at low price. LA. 7440.

SUNGALOW STYLE single flat, 4-4, gable roof, stone front porch, brick garage; about 10 years old; must sell; take $4950. FL. 8035.

BUNGALOW style, 3-3, double; vitrolite bath; gable roof; separate entrances; Holly Hills location; sacrifice $12,500. Weiss, RI. 2331.

CAN'T PAY TAXES—Will sell 3-3 room single; west of Grand; cheap. LA. 4868.

FLAT—Single 5-5, sunrooms; ideal location; $750 down. 2043A Alfred.

TENEMENT BARGAIN
1305-09 S. 14th, 3 attached houses, 10 rooms, 2 baths each; annual rent $1200; terms. J. HALLER R. CO., 705 Chestnut

4 AND 4 single; bath and electric; owner has to sell; consider $2000.
JOS. C. RENGEL. LA. 9543.

GOOD investment double flat; separate entrances; 3 rooms, baths, furnaces; rent $90; price $7850. Call Albanese. A. J. MEYER & CO. PR. 5322.

MATT brick single, 3-3; 10 years old; $500 south; rents $600; price $4500. Weiss, RI. 2331.

MATT brick bungalow style, 4-4, single; like new; west of Grand; bank cash out; $5750. Weiss, RI. 2331.

NEAR Kingshighway-Arsenal; single, 4-4; bath, furnace; rent $50; closing estate; $3500. Box C-310, Post-Dispatch.

PAY CASH for single near South Grand. Box K-94, Post-Dispatch.

SACRIFICE single, 4-4; baths, furnaces; front entrances; good location; leaving city; $3650. Weiss, RI. 2331.

SEPARATE ENTRANCE DOUBLE 3-3 rooms, near Kingshighway; low price. LA. 7440.

SINGLE 5-5; 8 years old; east of Grand; rent $64; $6150. FR. 4569.

REAL SOUTH SIDE BARGAIN
2862 Texas, single flat, 3 large rooms and bath each; large 2-story brick garage; good condition; best offer buys.
JOHN H. PUEBER, PA. 3390.

TWO-FAMILY brick flat; garage; near car line, park, school, stores and churches. ONLY $2300. Small down payment or will trade for small cottage. Box D-114, Post-Dispatch.

TO settle estate; 1 4-room single and 1 5-room single; no agents. RI. 4480W.

WILL sacrifice 4-family brick flat for quick sale. Answer at once. Box D-110, Post-Dispatch.

WORKING MAN'S CHANCE; ONLY $250 DOWN—INCOME WILL PAY OFF BALANCE
3-3 single brick flat; tile baths, furnaces; 2-car garage; near Gravois and California. Answer at once. Box D-113, P.-D.

3-3 4-FAMILY brick flat; bath, furnace and 4-car garage; first class condition; always rented; good income. Box D-109, Post-Dispatch.

Southwest

FERNOD, 8303-7—Double flat of 4-4 rooms, 4-car brick garage; good condition; will trade for home. CH. 1747.

FLATS, APARTMENTS, FOR SALE

Southwest

TWO GOOD BUYS
PRICED RIGHT—EASY TERMS
5459 Rosa; 2-family; 5 rooms; in good condition; garage.
5405 Neosho; 2-family, 5 rooms, in good condition; garages.
TOWER GROVE BANK AND TRUST CO., Grand and Hartford. FRospect 5500.

NEW, MODERN DOUBLE FLAT
Four and 4 rooms, St. Louis Hills; your best buy. Miller. RI. 3836J.

6637-41 DEVONSHIRE
New 5-5 single; in St. Louis Hills; modern throughout; latest features; one of the best buys in St. Louis; open Sunday.
A. J. MEYER & CO., PRospect 5322.

4-5 FLAT, ONLY $6250
Hot-water heat, 53xx Devonshire.
O'ROURKE RI. 4310
5471 GRAVOIS

4916 FINKMAN; BARGAIN SINGLE; OPEN.
Modern, best condition; nice lot; terms or trade bungalow or investment flat.
C. A. BELLER, 4105 S. Grand. RI. 3555.

FLAT—4-4 and sun, modern, single, Kingshighway-Alma, $7500. RI. 4898.

FLAT—Double, Southwest, 4-4, 5 years old, $8750, terms. Box Y-231, P.-D.

SEE THIS—2722 IVANHOE—OPEN
Modern 3 and 4 room single, just like new, financed, small amount of cash needed.
FLANDERS 5600.

KINGSHIGHWAY, 5932-34 S.—Duplex 5 and 5 rooms; beautiful building; unusual design; perfect home with income.
Carl G. Stifel Realty FL. 6000

LANSDOWNE, 5216—5 and 6; tile bath; hardwood floors; furnace; 2-car garage; lot 50x125; near school and churches; also transportation. Want an offer.
JOS. C. RENGEL. LA. 9543.

LAWN, 4238-40—4-4 double, good location; $3500 cash; HOLC loan. Owner 4240A.

LINDENWOOD, 5000 block; beautiful matt brick 2-3 double; separate entrances; brick garages; $12,000; bargain. LA. 7440.

SALE—TRADE
4968-70 MARDEL
Modern Double Flat
GLICK MA. 4182

MARDEL, 4963 — New 5-5, single; tile kitchen, bath, hot-water heat. FR. 5455.

4977 MIAMI
Brand new 5-room single flat. A perfect bungalow floor plan. Open every day.
HOLLY HILLS 5634 S. GRAND
Riv. 7117

MURDOCH, 5043—Double 4; $12,500
sunrooms, garages.
GROEBL-SENNIGER CO., FOr. 3133

NORTHAMPTON—5-5 bungalow-flat; hot-water heat; $7750. LA. 7440.

PERNOD, 49xx—4-room double; price $12,000. CA. 0105W.

SOUTHAMPTON—Modern 3-3, double; separate entrances; vitrolite baths; brick garages; a buy at $12,500. RI. 2331.

THOLOZAN, 5007A—Fine 5-5 modern single; $2500 down will finance.

MODERN 4-family 3-room flat, builder took this in trade says cash it out quick. Phone Mr. Benz, FR. 5322. A. J. MEYER & CO.

SINGLE FLAT—5 rooms down, 6 rooms up; excellent condition; located southwest, close to transportation and shopping district. Box D-107, P.-D.

West

WORKING MAN
Here's your chance; single flat; 4 and 5 rooms; 1149 Walton; small down payment; terms to suit. Price $3500.
DUBINSKY REALTY CO.,
5th Floor, Wainwright Bldg. MAin 2757.

4-FAMILY, $8250
Modern; 3 rooms each; tile baths, hardwood floors; separate entrances. Rent, $1080 per year. Box L-45, P.-D.

WEST END CORNER
12 flats, 3 rooms each; good condition; rent $2400 per year; attractive price.
DUBINSKY REALTY CO.,
5th floor, Wainwright Bldg. MAin 2757.

SINGLE FLATS, $450 CASH
$25 MONTHLY and interest; all bargains; 4624 Newberry, $3500; 4705 McMillan and 1366 Clara, $3950 each; inspect. LIEBERT, 723 Chestnut. CH. 8500.

4-FAMILY, $6900
Clean-cut 3 rooms, baths, new furnaces, 1442 Semple. HEATH CO., GA. 3164.

BUILDER'S CASHOUT
4-family flat, 5 and 6 rooms, good west end street; all rented; a real pick up.
Jno. M. Dolan, Builder. RO. 0611.

AMHERST, 73xx—Beautiful flat; will consider trade lot in Richmond Heights; apartment lot in Moorlands 80x, or acreage near Ladue. Call
DeMARTINI R. E. CO., Chestnut 8634.

APARTMENT 30-family efficiency, rents $11,500 year; take smaller income part pay. Box D-139, Post-Dispatch.

20% ON INVESTMENT
5-6 room single; tile-floor baths; furnaces; 2-car garage. Inspect 1333 Bayard. Call CA. 0105W.

2809 BELLEVIEW AV.—8-FAMILY
Rents $2328 per year; $10,500 will buy; inspect.
DUKE-YOUNG, INC., 16 N. 8th. CH. 3944.

4916 BERTHOLD AV.
Fine 6-7 room single, hot-water heat, 2 garages; or trade for smaller single, south or west.
O. J. McCAWLEY R. CO. MAin 2813

SELL OR TRADE
1365 BURD AV.
Single, 4 and 5; hardwood floors; excellent condition; large lot; near Principia.
SCHUCHART REALTY CO., CH. 5955.

5081 DELMAR **$4450**
5-6 SINGLE FLAT
Furnaces, baths; rent $600 per year. Small down payment.
FELBERBAUM, 722 Chestnut. CE. 1334.

5018-20 DELMAR, $7950
Double flat of 5-6 rooms with hardwood floors, rents $140 month; wonderful business location; $1000 down. CH. 1747

DELMAR, 4155—4-5, furnace; $3500; card price $3250. HAAKE, FO. 2284.

EASTGATE, 7xx — Attractive 7 and 7 rooms; 2-family; all modern.
HENRY H. HAFFNER R. CO. CA. 2906.

EVANS, 43xx—Excellent condition; 4 and 5 rooms; hot-air heat; garages. Box D-91, Post-Dispatch.

FLAT—Two-family of 4 and 5 rooms; hardwood floors, tile bath; very clean; $4950. Terms. CH. 5955.

FOREST PARK, 4333—Double **$9500**
4; modern.
GROEBL-SENNIGER CO., FOr. 3133

7318 FORSYTHE BLVD.
BEAUTIFUL 2-FAMILY FLAT
5 ROOMS AND SUN PARLOR EACH
PRICED EXTREMELY LOW
WITH SMALL PAYMENT
MORRIS AACH CO., INC., 826 Chestnut.

GIBSON, 4575—5 and 6 large rooms, 45-ft. lot; near Forest Park and Barnes Hospital; 2-car garage. FR. 2887.

5769 Kingsbury, $12,500
6-family apartment; income $2520; consider trade. Owner, PA. 5226.

CAN YOU BEAT THIS?
6022 MAPLE **$6750**
3-FAMILY APT.
Each apartment has 6 rooms; completely reconditioned. Rents $1320 year.
SHAPIRO 723 CHESTNUT ST.
CEntral 1383-83

NORFOLK, 4228—2-family, brick flat; bath. H. Schulte, NE. 2433.

PAGE, 5587—Fine single, 5-6 rooms, hardwood floors, tile floor baths; this flat is in excellent condition; rents $720 per year; only $4750, $750 down. Cabany 0105W.

PAGE, 5967—Beautiful single flat; 4-6 rooms; furnace heat; price $4750; terms to suit. Dubinsky Realty Co., 5th floor Wainwright Bldg. MAin 2757.

51xx PAGE—4-FAMILY.
4 rooms, modern, rents $1080; $1000 cash, balance 1st deed of trust. CE. 1395

PAGE, 5110 — St. Mark's parish; 5-6 rooms; to close estate.
STRODTMAN-STRODTMAN. CE. 3966.

DOUBLE FLAT—$6900
5325-27 Ridge, rents $1200; 20% down; 5-6 rooms; steam heat; no finance cost.
CHAUNCEY P. HEATH CO., GA. 3164.

SAN BONITA, 6418—Beautiful 3-family, 6 rooms each; must be seen to appreciate the bargain; 4-car garage. May trade.
DUKE-YOUNG, INC., 16 N. 8th. CH. 3944

SWAN, 4352—2-family brick, $2250; churches, schools, transportation. ST. 2873

FLATS, APARTMENTS, FOR SALE

West

ROW OF FLATS
900-14 S. Sarah; annual rent $3600; priced to sell.
H. SCHULTE, Agent, NE. 2433.

1363 SEMPLE
BUY AT COST
Single flat, 4-5 rooms, just remodeled; ready for inspection; everything new; buy at cost.
ELSPERMAN & LEONHARDT, MA. 2660.

SEMPLE, 1408—4 and 5-room brick; $3750; also 4711-15 Kensington pl., 4-family; $4500. EV. 7117.

BLOCK EAST OF FOREST PARK
1083 S. Taylor; clean 2-family, 4-5 rooms, baths, furnace; $4800; offer wanted.
BURIK REALTY CO., 4016 Chouteau.

$35,000 APT., $17,500
6603 UNIVERSITY DR.
Near Washington U.: exceptionally fine 4-family; 6 rooms, tile-ship roof; home and investment; liberal terms. PA. 5226.

SMALL DOWN PAYMENT
4701 Vernon; 2-family brick; 5-6 rooms, bath, furnace each. Bergland & Doremus, 511 Chestnut. CE. 4764.

CHOICE 6-FAMILY, $13,900
6136 Washington; desirable neighborhood; income $2251; fully rented; A1 condition. WENZLICK REALTORS. CH. 6900.

53xx WELLS AVENUE
5 and 6 room single; bath, furnaces, hardwood floors, garages; large lot. Can be bought right.
Call
GEO. WANNTRATH JR., INC.,
3500 N. Grand. JEff. 1482.

HOME AND INVESTMENT.
63xx W. Park; nice 2-family, 4-4 rooms, modern; like new; good renter; sacrifice; owner evenings. RI. 5107.

APARTMENT — 6-FAMILY; SACRIFICE. $8500. OWNER, PA. 5226.

BUY from builder, 6 new apartment just completed in Clayton. Will sell at a very sacrifice price. Don't miss this opportunity. Box K-191, Post-Dispatch.

BEAUTIFUL NEW 3-room bungalow; can be bought with rent payments; 1369 Walton rd., $200 west of Olive Street rd.

5 AND 6 ROOMS, modern, newly refinished; garages; sacrifice, $3350; terms. FO. 6545.

RESIDENCES FOR SALE

Special List
Fine Homes!

29 Hillvale
7462 Teasdale (open)
6321 Pershing
6926 Kingsbury
7427 Stratford
6905 Washington (open)
7430 Stanford (open)
427 Westgate
644 Vassar
6157 Kingsbury
1076 Jackson
505 East Drive
7333 Richman Place
4 Northcote (York Village)
2131 McCausland
45 Washington Terrace
7 Lenox Place
6157 Kingsbury
5959 Cabanne
5851 Etzel
5862 Etzel
5801 Julian
5833 Julian
5175 Lindell
1380 N. Union
1472 Stewart Pl.
4429 Washington
4537 Forest Park Blvd.
5103 Maple
4448 Maryland
4544 Westminster
6135 McPherson
4611 Maryland
3952 Westminster
6212 McPherson
Elizabeth and Royal (Ferguson)
6160 Westminster
213 Royal (Ferguson)
653 Elmwood (Webster)
474 E. Big Bend, (Webster)
444 Algonquin, (Webster)
429 Argonne, (Kirkwood)
422 N. Woodlawn, (Kirkwood)

CORNET ZEIBIG
MAin 4560 719 Chestnut

Central

Attention Bargain Hunters
Why not reduce your monthly expenses and continue to live in aristocratic location, where cleanliness and restrictions prevail? Will sacrifice my residence, which is free and clear, for $2750 cash. Box D-195, Post-Dispatch.

North

BELIEVE IT OR NOT! **$1575**
For a 6-room house with new bath; cabinet style sink; new decoration throughout.
See 2723 Ellett (at St. Louis av) and you will admit that this is the greatest value in North St. Louis.
STANLEY EPSTEIN & ASSOCIATES, CE. 4801 822 Chestnut.

4025 GREER—$4450
7 lovely rooms; 2-car garage; hardwood floors; excellent condition; terms.
FRANK A. GILBERT REALTY CO., 721 Chestnut st.

2026 E. HARRIS
7-room residence; oil heat; transportation; schools and churches close. House too large for present owner.
HARTWIG-DISCHINGER FR. 2943

A REAL OPPORTUNITY
4567 Harris, 6 large rooms and sunroom, hot-water heat; slate roof; excellent condition; bargain.
**HARO

IMPROVED PROPERTY FOR SALE

A PENNY FOR YOUR THOUGHTS

Your Money—Where to Invest It!

Some folks are getting no return on their money. Others are quietly buying up income properties on this market of opportunity which will show them above average return on their money, with the chances of selling at a profit in the future.

We offer the following list of Income Properties. Your inquiry regarding details invited.

4-FAMILIES
1910-12 Allen
2811-13 Arlington
6327-29 Wagner
5850-52 Terry
3600-02 N. Taylor
4479-81 Labadie
3853-55 Ashland
1913-15 Warren
3114-16 North Market
2719-21 Slattery
2514-16 Cora

APARTMENTS
1240-72 Hawthorne Pl.
5631-53 Cates
4236 McPherson
5758-52 Terry

TENEMENT
2333-25 Cass Ave.
2501-05 Dodier

SINGLE FLATS
4535 Queens
5007 Durant
4528 Durant
4011 San Francisco
5848 Wabada
5107 Northland
4834 Kossuth
4048 Maffitt
3955 Ashland
3514 Greer Ave.
3912 Lexington
2110 E. Fair
3315 Bandier
3033 N. Sarah
4235 Linton
4256 Page
4212 W. Page
3735 Evans
4306 Picasant
1460 Laurel
4037 Kennerly

Exchange of Other Properties Can Be Made on Some of the Above Properties.

HARTWIG-DISCHINGER
SALES—LOANS—INSURANCE
FR. 2943 *Realtors* FR. 2943

RESIDENCES FOR SALE

West

14 ROOMS, $5950, TERMS.
3818 Westminster; arranged for apartments; good condition; 3-car brick garage.
WENZLICK REALTORS, CH. 6900

WESTMINSTER, 4540—10 rooms; extra well built; sleeping porch; garages; right price; terms. Possession.
BARNGROVE RLTY. CO. MA. 2185

ST. ROCH'S PARISH—60xx Westminster; 6 rooms, hardwood floors, hot-water heat, bargain. FA. 3451R.

SURPRISING BARGAIN
4263 WEST PINE (Cor. Boyle)
10 rooms, 2 baths, hot-water heat. Must be sold. Very low price.
HENRY R. WEISELS CO.
8th and Chestnut CHestnut 4800

45xx WEST PINE
16 rooms, 3 baths, hot-water heat; large garage; $2500 furnishings; price $16,000; terms; fine for institution. Box D-89, Post-Dispatch.

4260 W. Pine—$3950—Open
9 rooms, hardwood floors, modern; real bargain; terms. Vacant. MA. 4182.

WINDERMERE PL., 23 — Exceptionally fine home, 10 rooms, 3 baths; garage, etc.; to liquidate estate.
WM. WARREN, Title Guaranty Bldg.

FINE HOME—7456 YORK DRIVE
$12,500
8 rooms, almost new. Something different. Open for inspection. May trade.
HERMAN GLICK, 724 Chestnut. CH. 1747.

MY RESIDENCE with 4 bedrooms; 100-ft. lot and new Red Flash boiler for $3750, or will exchange for a small cottage or lot. CHestnut 6525.

LOTS FOR SALE—VACANT

LOTS—Bel Nor, Darstdale; trade, sell. Central Label Co., 318 Wainut.

TELEGRAPH and Beatrice, 107x140; buy; will divide. 5523 Grant pl.

North

LOT—100x165, for $400; terms or cash; Chambers Park, street, electric, bus, school, near Florissant. Perry on Chambers for details. Box O-75, Post-Dispatch.

CLEAR vacant, 166x123, North St. Louis. Reasonable. Box O-246, P.-D.

Northwest

BARGAIN—1 to 6 beautiful wooded lots, all improvements; near all conveniences; ideal building sites or investment; very easy terms. Opportunity. P. O. Box 474, St. Louis.

BEAUTIFUL LOTS—Large trees; 50x300; street, water, electric, gas, transportation, schools; fine neighborhood; $10 per foot; in Ferguson. CA. 5268M.

GRAPE, 1609—40x132; excellent location; bargain. Owner, EV. 5459.

LOT—Unrestricted, 250 feet, most desirable northwest boulevard, suitable for double flats or bungalows; sell for one-half actual value; may trade. Box K-209, Post-Dispatch.

30-FT. LOT, fully improved; $1100. St. Philip Neri Parish. Box N-272, P.-D.

PENROSE, 47xx—35x125, including 2-car brick garage; bargain. HAAKE, FO. 2284.

I OWN 40 feet in North Pointe; all improvements in; sacrifice for $800. CAbany 5265M.

South

BUILDERS ATTENTION

Northeast corner Leona and Dover; Holly Hills No. 2; 75x120; trade cash up.
J. HALLER R. E. CO., 705 Chestnut.

N. W. Cor. Grand & Flora Blvds.
Lot 75x150; liquidation. H. SCHULTE, Agent, NE. 2433.

Bungalow Lots $20.00 Foot
Buy now at this low price; 2 blocks from Chippewa. Mr. Thomas.
A. J. MEYER & CO., FR. 5322.

CHOICE south side lots priced low; some frame lots for $420; get our list. Riv. 4898.

CHOICE LOT in Holly Hills, 3960 Wilmington; bargain. HI. 4466.

Southwest

HILL TOP LOTS
Have a number of lots in Hill Top Subdivision near Kenrick Seminary that will sell for $300 to $500 a lot on terms. Pick-up prices. Box K-176, P.-D.

We have some choice lots for sale in Southampton district.

OSTERKAMP 5421 Gravois RI. 2542

FOR QUICK SALE: $10.50 per ft., lots on Heege, near Gravois. FL. 6486.

S. W. COR. HAMPTON and Oleatha, 45x115; sacrifice; unrestricted.
DUBINSKY REALTY CO. MA. 2757.

HAVE 2 choice 35-foot bungalows lots, one for $875 and one for $1050; all improvements made. Box K-189, P.-D.

LANSDOWNE, 56xx—Bungalow lot, 30x125; 2-car garage in rear; $750.

LOTS—7010 Hurst ct., 35x100 — —$800
5444 Loughborough, 35x106 — —1050
6317 Pernod, 35x128— — — —1200
Ideal for bungalows. COlfax 0266R.

LOTS—St. Louis Hills at a bargain.
PHELIM O'TOOLE REALTY CO., 4107 Chippewa. GRand 4777.

NEOSHO, 65xx (St. Louis Hills)—36x130; sacrificed at $50 per ft.; must sell.
WILL C. WISSMATH, 722 Chestnut st.

NOTTINGHAM BL., St. Louis Hills, block east of park; 70x163; will divide. Owner FL. 4950. (Delor bus.)

ST. LOUIS HILLS—40 ft., 62xx Walsh; $2200. Box N-311, Post-Dispatch.

ST. LOUIS HILLS—65xx Walsh; bargain at $1850; nice big lot. GR. 9221.

CHOICE lot St. Louis Hills, $2000, 5838 Neosho. FL. 5572.

West

$1100
UNIVERSITY PARK LOT, 40x103, ON NO. SIDE OF AMHERST, WEST OF PURDUE. CALL MAIN 2046.

FINE LOT—50x160—$800.
South side of Lynn av., ½ block west of Hanley rd.; fine location for small home. LIEBERT, 722 Chestnut. CH. 8500.

ON FERGUSON AV., AT ETZEL
45 and 50-foot lots; good for bungalows or flats; low price. Call MAin 2046.
MILTENBERGER & SON, 806 Chestnut.

LOT—Webster Groves, Big Bend at Selma; 85x170, $45 per foot; restricted; convenient.

LOT IN U. CITY, $850
Good location for home. 7400 west. CH. 1747.

LOTS FOR SALE—VACANT

West

40 FEET on Carriswald drive; vacant, clear; sacrifice for $1250. CH. 1747.

Vandeventer Business Frontage
Northwest corner Hunt; ideal for any business; low price.
VICTOR WM. REITZ, JR., 6635 Delmar.

BUSINESS PROPERTY FOR SALE

OLIVE ST. BUY
Store, 50x75, with fine basement same size; two 6-room apartments above; steam-heating plant; also attached 1-story brick garage building in rear, 50x75; must be sold; make offer; terms.
HAUSCHULTE R. E. CO., 2407 N. B'way

FILLING STATIONS.
We have several operating gasoline stations that can be bought right. Each one will make someone a good living.
SLONIM R. CO., 722 Chestnut st. CE. 5563

Central

S. E. COR. TENTH AND WASH—3 stores, 5 flats, all for $3500. Commercial site. GLICK R. E. CO., MA. 4182, Sun. PA. 2700.

North

SACRIFICE—LOW PRICE
MANUFACTURING WAREHOUSE
ONE-STORY BUILDING ON TRACK
N. W. Cor. McKISSOCK and WITHERS
22,500 sq. ft.; brick and steel construction; 23-ft. floor height; 2 skylights. All daylight building. Terminal switch. Vacant. Immediate possession.
HENRY R. WEISELS CO.
8th and Chestnut CHestnut 4800

TWO CHOICE TAVERNS
Highway No. 99 at New Jamestown; tavern and 7-room brick bungalow, lot 100x200. Tavern stock and equipment can be included.
Bellefontaine Road at Spanish Pond Road—Tavern down, 5 rooms up. Lot 250x200.
EDW. L. KUHS COlfax 8200 8114 N. BROADWAY

BAKERY and two buildings, good income; established 40 years; buy section; owner wants to retire; real buy. Box N-313, Post-Dispatch.

SALISBURY, 2310-12—Store and flat; for price and particulars see A. J. Green, Garfield 4070.
NORTH ST. LOUIS TRUST CO.

2429 N. SPRING AV.
CORNER ST. FERDINAND and COTTAGE
Store and 4-room modern flat.
CAN SELL WITH GOING BAKERY
COMPLETE WITH SEIBT FAT OVEN, STOKER HEAT, AT A SACRIFICE.
MORRIS AACH CO., INC., 826 Chestnut.

4 MODERN STORES
4317-23 N. 20TH; RENT $960 PER YEAR; GOOD INVESTMENT; PRICE LOW. W. M. STINDE, MAIN 4593.

Northwest

DOUBLE STORE—Also four-room cottage; bath, furnace; small cottage and bath in rear; sacrifice to settle estate; $6800. EVergreen 3274.

STORE and building; large, suitable for super market; owner retiring after 20 years; reasonable; $5000; $3000 cash, $2000 terms. Box Y-207, Post-Dispatch.

South

Big Sacrifice, $6000
Two-story manufacturing building; 11,000 sq. ft.; steam heat; elevator; offices; living rooms; lot 60x140.
N. W. Cor. Third & Barry
(1500 south, one block east of Broadway.) Now occupied by Hartman Baby Carriage Co. Posession December 1.
HENRY R. WEISELS CO.
8th and Chestnut CHestnut 4800

STORE BLDG. & DRUG BUSINESS
Owner's illness makes retirement necessary; 28 years one location; building is modern, has steam vapor heat, oil burner, 100 pct. South Side location for present type of business. Phone for location.
VERNON LAUX 4658 GRAVOIS RI. 7800

BAKERS, ATTENTON!
7501 Michigan, retail bakery with living quarters and flat above; hardwood floors, tile bath; Berkenbosch built-in oven.
H. SCHULTE, Agent, NE. 2433.

RARE BARGAIN—One-story commercial building, 1007-13 Ann av.; approximately 15,000 sq. ft.; owner will sacrifice for quick sale.
DUBINSKY REALTY CO.
5th floor, Wainwright Bldg. MA. 2757.

ROOMING HOUSE
2123-25 Arsenal, cor. Missouri; 22 rooms, 4 baths, 2 extra toilets, 2 hot-air furnaces with complete furnishings. Lot 50x125. CE. 8442.

CORNER—94 feet on Delmar, 145 on Twenty-third; rent $200 a month; sell cheap. Take small price in trade.
A. H. GERLING REALTY CO., 723 Chestnut.

CORNER LOCATION ON SOUTH SIDE. Grocery store on first floor; 5 rooms and bath; price reasonable; trade for small cottage or flat. Call Mr. Spruell.
A. J. MEYER & CO. FR. 5322.

FACTORY SACRIFICE—23,000 sq. ft., complete wood working machinery; spray booths, freight elevator, suitable other purposes. FR. 0151, 2723 S. 3rd.

FOR SALE—Or lease, large yard, 7306 south, 10-car track, new heavy duty scale, office and other buildings, suitable for coal yard or iron yard. RI. 8045.

FOR SALE or lease; will sacrifice industrial vacant, 150x300; price $1500. RI. 4919.

Grand-Gravois Location

Vacant lot, 100x113; will rent or lease; attractive rent.
JULIUS HALLER R. CO., 705 Chestnut.

GRAVOIS, 6840-02-04—3 stores and 3 apartments, bank liquidation; must sell cheap. Phone Mr. Benz, FR. 5322.
A. J. MEYER & CO.

HAVE 16,450 feet with switch at Eichelberger and 38th st.; now used for coal yard; office and scale.
JOS. C. RENGEL, LA. 9543.

JEFFERSON, 2501 S.—Fireproof, 17,000 square feet; elevator.

2800 KEOKUK ST.
Attractive store; 5-room modern flat, warehouse and garage. May trade for 5-room bungalow, south.
FEDERER 2810 GRAVOIS FR. 1519

BUSINESS PROPERTY FOR SALE

FOR SALE OR LEASE

1442 N. Broadway — 9000 Sq. Ft.	N. W. Cor. 7th & Spruce, 90,000 Sq. Ft.
1911-33 N. Broadway 45,000 Sq. Ft.	S. E. Cor. 16th & Pine, 28,000 Sq. Ft.
3424 N. Broadway, 16,320 Sq. Ft.	919 N. 6th — — 25,000 Sq. Ft.
1510-12 Clark — 15,000 Sq. Ft.	1331 N. 6th — — 27,500 Sq. Ft.
6365 Clayton Road — 4800 Sq. Ft.	S. W. Cor. 10th & Tyler, 10,000 Sq. Ft.
2849-51 N. Grand, 18,000 Sq. Ft.	12th & Washington, 12,500 Sq. Ft.
814 Locust — — 10,000 Sq. Ft.	709 Washington — — 4050 Sq. Ft.
1127-29 Locust — 11,500 Sq. Ft.	1734 Washington, 17,500 Sq. Ft.
1423-27 Locust — 31,000 Sq. Ft.	1515 Washington, 10,000 Sq. Ft.
1911-13 Locust — — 8500 Sq. Ft.	1601 Washington, 140,000 Sq. Ft.
2629 Locust — — — 4125 Sq. Ft.	117 Chambers — — 10,000 Sq. Ft.
2734 La Salle — — 5200 Sq. Ft.	2019-33 Washington, 8000 Sq. Ft.
1837 Maiden Lane — 9300 Sq. Ft.	4701 Washington — 6750 Sq. Ft.
3019 Olive — — — 8300 Sq. Ft.	

MAin 4560 **CORNET ZEIBIG** 719 Chestnut St.

BUSINESS PROPERTY FOR SALE

South

MICHIGAN, 4701—2-story brick, tavern, 4 rooms, bath, furnace. Herman Paule, 5122 Virginia, Riv. 0881.

SHENANDOAH, 3867-69—5 rooms, suitable for a professional man's location or business. Busy transfer point.
JOS. C. RENGEL. LA. 9543.

VIRGINIA, 4718-20—Stores and flats; low price; may trade.

Southwest

ATTENTION SERVICE MEN!!
See 1518 Sulphur av. (½ block north of 6000 Manchester); brick building with display room and living quarters. Repair shop with auto entrance in rear of building. Fenced lot 172x110. Can be bought at a bargain price on reasonable terms. MITLEIDER REAL ESTATE CO., 109 N. 7th st., CE. 0330 or FA. 2642.

BIG BEND AND MANCHESTER
S. E. corner, 65x117. Oil station for many years. Possession 30 days. Will sell ground and building at a very low price.
OREON E. & R. G. SCOTT

IVANHOE, 32xx—Store building (in business section); action wanted. RI. 4898.

MACKLAND-ITASKA—Attractive building, 2 stores, 5 rooms; buy from owner upstairs, at low price. FL. 2639.

NEW STORES—5, northeast corner Macklind and Walsh, lot 70x125; buy at builder's price. FA. 2684J.

West

ATTENTION, INVESTORS
Biggest Bargains in Town
3850 to 54 Easton Ave.
3 stores, 1 large warehouse, 50x100.
3 flats. Building fully rented.
4450-4454 Easton Ave.
2 flats, 2 stores, 1 large auto sale-room. No vacancies.
ANDREAN LEASING CO. CH. 5055

HOTEL MEN. LOOK!
We have a neighborhood hotel, near hospitals, for sale at an attractive price; 2 buildings containing 50 rooms, with central heating. If interested call E. F. Bokern, BOKERN R. E. CO. GA. 0108.

2512 Sutton, Maplewood
One-story store building, occupied by an established grocery and butcher shop; will sacrifice for $4250.
H. SCHULTE, Agent, NE. 2433.

GOING IN BUSINESS?
Look at 4310 Manchester, corner of Newstead, dandy 6-room flat and store; floor space 32x47 feet, steam heat; your offer may buy this.
MEHLER 3216 S. Grand **LA. 4000**

4311 MANCHESTER
Store with flat above; reconditioned; in good retail section.
H. SCHULTE, Agent, NE. 2433.

PLYMOUTH, 6247-49—2 stores; gross income $780; industrial and residential neighborhood.
HENDRICKS, 6228 Easton. MU. 6200.

UNION & EASTON; STORES & OFFICES. ESTATE MUST SELL AT ONCE. EXCEPTIONAL CORNER. OPPORTUNITY SLONIM R. CO., 722 Chestnut st. CE. 5563

VANDEVENTER, 301 S.—At Duncan, 2-story brick factory building; 8000 sq. ft., Wabash switch. Elmer E. Marx Co., 105 N. 7th st. MAin 2383.

IMP'VED PROPERTY FOR SALE

NEW—DIFFERENT
A DISTINCTIVE TYPE OF BUNGALOW. SEE THEM.
5307-15 Loughborough
Here's a room and kitchen arrangement you will like. 3 rooms and bath on floor for additional rooms. Everything of the best. Complete in every detail.
LIBERAL FINANCING
FEDERER REALTY CO.
2610 GRAVOIS FR. 1519

INVESTMENT PROPERTY

ESTATE PROPERTIES
Prices Reduced for Immediate Sale.
3911 MIAMI ST.
Single flat, 5 rooms, tile bath each; hardwood floors, furnace heat, two separate plants, 2-car garage.
1383-85 Blackstone Av.
Single flat, 5 rooms and bath each, hot-air heat, two separate plants.
5232 PAULIAN PLACE
Two-family flat; 5 and 6 rooms, bath, hot-air heat, two separate furnaces; garage.
3831 LAFAYETTE AV.
9-room residence, 2½ stories; hot-water heat; bath, fireplace with gas logs in living room; hot-water heater in basement; 2-car garage; lot 30x130.
6208 IDAHO AV.
One-story brick cottage, containing 4 rooms, hot-air heat. Lot 27x125 ft. Owner desires quick sale, Asking $4500
MERCANTILE COMMERCE BANK AND TRUST COMPANY
8th and Locust Sts. CEntral 3500

GOOD INCOME PROPERTY
No. 8 to 16 N. Meramec, Clayton. Stores, all occupied; 138 feet front.
BELT AV., ST. LOUIS.
3-family apartments, 7 rooms, 2 baths each; 7 brick garages.
MEIER, COMFORT, BERGS & JUDGE, Inc.
24 N. Meramec. Randolph 8146.

STORES AND FLATS
2507-09 Marcus avenue. 2 stores with 2 five-room modern flats above. Hot-water heat. Rents $1200 per year. See Mr. Focsing at GEO. WANSTRATH JR., INC., 3500 N. Grand JEf. 1482

I WANT YOUR OFFER
2-family flat; 3-car truck garage; rent $360 year; no reasonable offer will be refused as we have orders to SELL.
MICHELSON REALTY CO., 820 Chestnut

GOOD INVESTMENT
South Side corner, leased to major oil company, 10 years, $1380 per year; for parchasers call CE. 1750. Mr. Shepley.

STORE AND OFFICE BUILDING
South Grand, in the heart of business district. MILLER. RI. 3836J.
2 BRICK STORES, $2500
Desirable location northwest.
Always rented; no expense. CE. 1395.

BURD, 2731-37—An alert buyer can get a bargain on this practically new 10-family; rents for $2700 yearly. Call for Mr. Vee. DURMAN REALTY CO., CHestnut 7720.

CLARK, 2307-13—$1100 annual rental; make offer. Mr. Wulfe, 528 N. 2d.

CORNER FILLING STATION — Fully equipped, and modern cottage; finest location south; fine business and home; priced right. Information RI. 3611. 4055 S. Grand. Open today.

JEFFERSON, 2707-09 S. (at Gravois)—Rent $840 year; store and 4 flats; sacrifice $4950; terms. RI. 3611.

SPECULATORS OR INVESTORS—Lindell pl., flat, consisting of 5 rooms 1st floor; 6 rooms, 2d floor; 2 on 3d floor; tile floor bath; hardwood floors; hot-air heat; 2-car garage; price $8350 for quick sale. Box D-350, Post-Dispatch.

INVESTMENT PROPERTY

SINGLE and double; 3 rooms; rent $64; very cheap. WY. 0166.

2 STORES in Wellston, leased, $3000 loan; $1650 buys equity paying 20 per cent. Box O-5, Post-Dispatch.

WE have a fine investment in clean property to offer you; call for details.
Eichenser, 4033 W. Florissant. CO. 1030.

WONDERFUL business property with flats and offices, one of the best business locations in North St. Louis; good leases; rents approximately $12,000; write for further particulars. Box D-225, P.-D.

REAL ESTATE FOR COLORED

WINDSOR PL., 3857—8 rooms, bath, furnace, electric; immediate possession; open today between 2 and 5.
4582 Aldine av., 3 and 4 room single flat; first-class condition; reduced for quick sale.
4436-36½ Cote Brilliante, 4-family 4-bath, furnace, electric; non-resident owner; price reduced.
4251W Page, 4 and 5 room single flat; bath, furnace, electric; non-resident owner says sell at once.
Mr. Giles, FO. 4233—
EASTON-TAYLOR TRUST CO., 4915 Delmar bl. (*)

4475 WEST BELLE
10-ROOM BRICK RESIDENCE
Bath, furnace, in good condition.
PRICED LOW FOR QUICK SALE
ON REASONABLE TERMS.
MORRIS AACH CO., INC., 826 Chestnut. (*)

SACRIFICE FLAT $1275

Single flat with inside toilets; newly painted; easy terms; 1211 S. Compton.
DOELLING, 3000 N. Newstead. CO. 6608.

5-room brick; bath, toilet, furnace. Mr. Schneider. FOrest 4232.
EASTON-TAYLOR TRUST CO. 4915' Delmar FOrest 4233

PRICE CUT $1500—TERMS
4540 Cote Brilliante; 4-5 rooms, hot-water heat; fine condition; good income.
WENZLICK REALTORS, CH. 6900.

COTTAGE, 4588—4 rooms, bath and toilet; sell on terms. CHestnut 7720.

EVANS, 4344—9-room house, arranged for 4 families; colored; terms to suit. Open all day Sunday. (*)

4217W GARFIELD.
5-room brick bungalow, with hot-water heat; low price and easy terms. FR. 5968.

PAGE, 4330—One-story 5-room cottage; tile bath, furnace, fine basement 28x182; price $4250; open today, 9-5.
Eichenser, 4033 W. Florissant. CO. 1030. (*)

PAGE, 4209—A dandy 9-room residence, in A condition; modern throughout; terms. DURMAN REALTY CO., CHestnut 7720.

PAGE, 4205 W.—A dandy 2-family flat, hardwood floors, furnaces, garages, etc.; on terms. DURMAN REALTY CO., CHestnut 7720.

RESIDENCE—9-room; all modern; first-class repair. 3667 Cook. JE. 8985. (*)

SACRIFICE — 3037 Magazine, 2-room frame. 4442 Maffitt, 4-room frame. 3231 La Salle, 3-room brick. Leaving city. Box N-136, Post-Dispatch.

WINDSOR, 3837—2-story, 8 rooms, modernised like new; furnace, garage; only $3950, $350 cash, $20 monthly. Vacant. Look through. CH. 8500. (*)

FARM LANDS

FARMS FOR RENT

SINKS RD.—40 acres, 4-room house and outbuildings; rent $175 per year.
EDW. L. KUHS COlfax 8200 8114 N. BROADWAY

6 ACRES—Newly painted, papered 4-room house, cellar, barn, water; $12 month. W. R. Wolf, Freeburg, Ill. Telephone FReeburg 264.

48 ACRES—To farmer equipped for farming; 35 miles west on concrete highway. MANNING—REpublic 2993, 429 Tuxedo

DAIRY FARM—300 acres, stock, grain; good improvements. Box O-247, P.-D.

LEASE—Sale, 35 acres, 10 miles out, $750 down. 2043A Alfred.

MERAMEC RIVER FARM — 100 acres; good buildings; grain, stock, chickens; $300 cash. Harry Mason, EL. 1445W.

Hunting Grounds

ATTENTION, DUCK HUNTERS.
For sale or lease, wonderful duck shooting place near St. Louis; large clubhouse; garage; keeper's house; immediate possession. Box D-66, Post-Dispatch.

PLACE to get ducks wid., one or three people, private or club. Box O-5, P.-D.

A PLACE to hunt duck. Clarence Heon territory. EV. 7481.

FARMS WANTED

ACRES WTD.—1 to 15, prefer near Babler Park, Wild Horse Creek rd., Kehrs Mill rd., Pond or Ellisville; will pay cash. Write to 3 Moreland pl., Kirkwood, Mo., or phone PR. 3251.

ACREAGE Wtd.—On Mississippi River, within 50 miles of St. Louis. Mrs. Bodart, 4452 St. Louis.

FARM Wtd.—Clear, in Illinois or Missouri, in trade for 10-room residence; completely furnished; 3-car garage; lot 75x170; near Delmar and Kingshighway. Owner, 5020 Enright.

FARM—40 to 150 acres; must be on hard road and river, well or spring; write, don't phone. J. V. Smithson, 6214 Magnolia.

FARM Wtd.—Small; rent advanced; St. Louis County; good land. 5328 Janet.

FARM Wtd.—Small, within 70 miles city. Box C-44, Post-Dispatch.

FARM Wtd.—To lease with option to buy. Box L-178, Post-Dispatch.

WILL rent for cash, small house with acreage, for chickens, garden. Fruit. All particulars Box O-3, Post-Dispatch.

FARMS FOR SALE

Alabama

SALDWIN COUNTY, ALABAMA—A working man's opportunity for independence and security. Productive farm lands in prosperous agricultural section of Gulf Coast. Ideal year-round, mild, healthful climate. Abundance pure drinking water, approximately 60 inches annual rainfall; 320 growing days. Good schools, churches, highway. Established cash markets. Splendid transporation facilities. Improved and unimproved good farm lands at attractive prices and easy terms. Free copy "Southland" on request. Write E. J. Hoddy, General Development Agent, Dept. B-158, Louisville & Nashville Railroad Co., Louisville, Ky.

Arkansas

READY TO FARM—10 acres, 5-room house, barn, well, etc.; 8 miles out; price $585; with $25 cash and $10 monthly. McGehee Realty & Lumber Co., Pine Bluff, Ark.

Illinois

10 ACRES—Modern bungalow, bath, furnace, running water, electric; spring; on all-weather road; a bargain at $6500. 93 acres on all-weather road close to school; 85 in cultivation; price $2500. Many other farms consisting of 80, 120, 160, 200, 280 acres.
Alfred May, Burksville Station, 5 miles south of Waterloo on Route 3.

160 ACRES good black land, improved, on hard road. 240 acres highly improved, 70 acres in alfalfa, electricity available, hard road; $70 per acre; terms. Lock Box 144, McClure, Ill.

60 ACRES—House, barn, outbuildings; tractor, implements, team mules; $5000. $2000 cash, terms: near Waterloo, Mike Schuiya, phone 1015R.

FARMS FOR SALE

Illinois

200 ACRES — 35 miles from St. Louis, near Smithton; house and outbuildings; good wells. Sophie Weber, 3450 Magnolia.

HIGHLY improved 240; 50 miles of St. Louis, on rock road; will sell stocked, equipped or otherwise for best cash offer at once. Lyle Duncan, Shipman, Ill.

Missouri

WISE SUGGESTIONS
470 acres; Audrain County, Missouri; fine prairie land, no waste; good dwelling, barn; well watered and fenced; an ideal stock farm; only $25 per acre; ¼ cash, balance long time.

700 acres, Audrain County, Missouri; 100 miles to St. Louis; a beautiful prairie farm; good dwelling; extra fine barn; well fenced and watered; this is a beauty and very cheap at $35 per acre and terms.

These farms are located in a highly developed section and wonderful environments; farm prices now at lowest possible ebb and will show excellent returns and large profits; our special farm department can serve you well most anywhere, either to buy or sell.
SHOSS REALTY & INV. CO. 805 Chestnut

Farms Adjacent to St. Louis
217 acres near St. Charles; all level, black loam soil; good improvements and priced low for quick sale.
88 acres on the lake; good improvements.
340 acres on Mississippi River; also has 3 inland lakes, no improvements; fine for fishing and duck shooting.
395 acres overlooking Winfield Lake.
260 acres on Culvre River. Price $250. These and many others. If you want a farm, see
S B. H. STOELTMAN R. E. CO. S
REALTORS
4003 Chouteau Av. NE. 1091

ST. CHARLES COUNTY FARMS
158 ACRES—Good home and outbuildings, electric, stock, equipment, crops and possession, $4000; 143 ACRES, 6-room new home, good outbuildings, 100 acres tillable, some bottom, $3500, terms, may trade; 70 ACRES, 7-room home, 2 baths, all modern, fine level land, good outbuildings, $6750. Open Sunday.
BIZZELLI, 1918 W. Clay, St. Charles, Mo.
PAPE ◆◆ 3246 S. GRAND FRos. 4250

CHICKEN FARM BARGAIN
30 acres; 3-room bungalow; barn, chicken house, brooder house; school ½ mile; 65 miles from St. Louis. Price $2500, terms.
Earl G. Stifel Realty CE. 4770
LOOK

40-acre chicken farm, 2 miles off Highway 66, on good gravel road, well improved, has electric, fully equipped and stocked with large weekly egg business. Mr. Shaver, 5432 Gravois. RI. 6083.

CHOICE 5-ACRE TRACTS.
Beautiful location; ½ mile to Big River; call at our High Ridge office; 16 miles out Gravois.
OSTERKAMP 5421 Gravois **RI. 2542**

LINCOLN, ST. CHARLES, OTHER COUNTIES.
Stock, dairy grain; bottom, ridge farms, poultry farms; river, creek frontage. Shepley Dyer, Moscow Mills, Mo.

ONLY $5 DOWN
40 acres, good, unimproved land; county rd. E. W. Riggs, Fredericktown, Mo.

FARM—245-acre Callaway County grain and stock farm, 2-story house, barn, deep well, 175 cultivating land, 30 acres pasture; 40 acres virgin timber; 120 acres sowed to wheat; $22.50 per acre. Terms. W. E. Cannon, Mokana, Mo.

FARM—250 acres, bottom land; fair improvements; on State road; electricity available; near St. Charles; $11,000; 1-3 terms; farms all sizes. Davis, 119 N. Main, St. Charles, Mo.

FARM—Franklin County; 40 miles out; 6-room house, barn; half timber; good spring; $18 acre; easy terms. K. Hemker, 5927 Maple. CA. 0651M.

FARM—95 acres, all in cultivation; 4-room house, plenty of water; about 10 miles from county seat town; sell cheap. Address Box 404, New Madrid, Mo.

FARM—10 acres, 4-room house, fruit cellar, barn and poultry houses, 1 mile from town; price $950. J. A. Kimberlin, Cuba R. E. Co., Cuba, Mo.

FARM—180 acres, 120 cultivatable; price $1400, part cash. 38 acres, 20 cultivatable; 5-room; on highway. Walter Sulser, Steelville, Mo.

FARMS—5, 6, 17, 30 acres, all on U. S. 40; good houses, electric, hen and brooder houses; driving distance city; spring, timber. C. Waller, Wentzville, Mo.

FARMS—320 acres, to close estate. Mrs. Theresia Frederiziz, Administratrix, Marville, Mo.

FARM—240 acres, 200 tillable, 70 miles west, near Highway 40; reasonable. Edna Hoeltchel, Jonesburg, Mo.

FARM—200 acres, N. E. Missouri, at less than ½ price; improvements. Box J-179, Post-Dispatch.

FARM—6-room bungalow; large poultry house; 48 acres, near Kimmswick, Mo.; or rent. TErryhill 3-2490. Vacant Nov. 1.

FARM—Or trade; 36 miles west on Highway 30; new buildings. 9002 St. Charles.

FARM—42 acres; new house, good spring; hard road; cheap. 6-376. Post-Dispatch.

FARMS—All type, sizes and prices. Nancy Jane Toner, Ferguson, Mo. YO. 0413.

1 ACRE—New 6-room house on highway; bath, furnace, electric; hot and cold water; fireplace; insulated hardwood floors; all modern; beautiful view; garden. Edison miles out. See this bargain today.
NAHLIK At 18-Mile Post on No. 30.
House Springs, Mo.

A NUMBER of 5-acre tracts near Cedar Hill, Mo., on Highway 30, 25 miles from St. Louis; can purchase 1 or more tracts; land level; soil good; some timber; price reasonable; small down payment. George Pickles Real Estate Agency, Sappington, Mo. SWifton 2631.

229-ACRE improved; 5-room residence, barn 25x32; double crib 60x32; chicken house 20x10; all river bottom land, no overflow; 2 miles good town of 1200 population; price $40 per acre.
80 acres, all improved, practically new house, 6 rooms, bath, furnace; entire farm under new fence; on highway, 60 miles.
620-acre stock farm, 2 tenant houses, 2 large stock barns, 2 springs, well; on good hard road, 68 miles of city; bargain for quick sale.
C. W. WILPKE CO., Randolph 8280.

300 ACRES—85 miles out of St. Louis; 5-room house, large chicken house, 24x36 barn, garage and granary on gravel road and electric line, 25 acres of grass, rest in cultivation, good crops show for the soil; price $21,000; terms if wanted. 142 acres on Highway 19; 90 miles of St. Louis, good 5-room house, 2 large barns, living wells, good soil, some nice timber, no rock, no hills, electric available; price $3400, ½ cash; we have what you want. Clyde Chrisman, Mexico, Mo. Monarch Camp, Phone 174.

111 ACRES—1 mile southeast of Bowling Green; 6-room house, large spring; $1250, terms.
53 ACRES—3 miles south of Bowling Green; 6-room house, $1260, terms.
93 ACRES—5 miles north of Bowling Green; 2-story house, $4500, terms.
J. T. Culbertson, Bowling Green, Mo.

MANNING REPUBLIC 2993 429 TUXEDO

180 ACRES—Improved farm, all fenced; 150 acres in cultivation; on main road and highway; ¾ mile from school; 6 miles west of Washington, Mo.; 6-room well-built frame house, electric lights, bath and furnace; large new barn, machine sheds, milk house, 2 cisterns and running water. F. C. Heidmann, Washington, Mo.

ACREAGE—5-10 acre tracts, $25 per acre, Cabina, 9 and 3 rooms; at builder's cost; 5 sevens, good location, sacrifice; easy terms. See Henry Springmeyer, 32 miles, Highway 30 (Gravois), Oermann, Mo. CH. 9260.

20 ACRES, near Troy; 800 feet river front; bargain.
110 acres, near Troy, on Highway 61; improvements, deep well, 20 acres timber; good terms. Many other farms, all sizes and description.
H. E. COCKRELL, Troy, Mo., or 6302 Natural Bridge, St. Louis. EV. 7117.

80 ACRES—40 cultivation, 2 cisterns, 2-room house, barn, new chicken house; 6 miles Sullivan, ¼ mile State highway; ¼ mile county road under construction. 2 miles to Springbluff store, 3 miles to Bourbeuse River; terms, $200 down, $100 year. John Messmer, 10753 Thorpe, Overland, Mo.

20 ACRES, 10 plow land, balance timber; $300.
180 acres, on Highway 40, at Warrenton, 90 acres good bottom land; good improvements, alfalfa, dairy farm.
MRS. W. H. BOLLIGER, Wright City, Mo. or call EV. 7117.

ACREAGE—20; choice land, near school, town, good road; $300, $30 cash, $10 per month. Chris Veasman, Johns Mill, Mo.

FARMS FOR SALE

Missouri

80 ACRES—On State highway; good house and barn, part creek bottom, $3200. 36 ACRES, filling station, store, good location, $1500. Open Sunday.
E. LaRUE, Troy, Mo., "See" C.
PAPE ◆◆ 3246 S. GRAND FRos. 4250

10 ACRES near St. Charles; good modern ground; 3-room house, outbuildings, Ford-son tractor, plows and other tools, all for only $1,500; one-half cash.
WEISS 4527 GRAVOIS RI. 2331

80 ACRES—Pevely, Mo.; good bottom land, and all improved; sickness compelld owner to sacrifice at $3500; $3000 cash, balance bank loan.
PAPE ◆◆ 3246 S. GRAND FRos. 4250

48 ACRES—35 miles west on No. 66; 4-room brick house, drilled well, windmill, 1000 feet road privileges.
MANNING REPUBLIC 2993 429 TUXEDO

700 ACRES—Ozark Valley combination stock and grain farm; highly improved; owner while living refused $25,000; to settle estate, $10,250; 75 acres improved,

APARTMENTS FOR RENT

Northwest

ACK, 1831—3-room apartment, with range, and bath; only $20 per; newly decorated throughout.
ENE J. ALTHEIMER, WILLIAMS & CALMES, 817 Chestnut st.

CRESTFELLOW, 5605—New, strictly modern; living room, dinette, kitchen, bedroom; beautiful bath; oil heat, janitor service; good transportation. EV. 4893.

CRESTFELLOW, 2755—3-4 rooms, heat, refrigeration; hot water furnished; $30-$35.

KINGSHIGHWAY, 5460 N.—New building, 4 rooms, $42.50 up; craftex, tile bath; excellent condition; see janitor.
KOMINSKY REALTY CO., MAin 2757.

KINGSHIGHWAY, 2916 N.—4-rm efficiency; includes heat, new Frigidaire, etc.; decorated throughout; resident manager.

KINGSHIGHWAY, 2817 N.—4 rooms, modern; open. WANSTRATH, CE. 2940.

KINGSHIGHWAY, 2305 N.—4-5 rooms, recirculation, gas furnished. FA. 6760.

4-ROOM EFFICIENCY

5335-40 Natural Bridge. Bedroom, automatic heat, electric, gas and mechanical refrigeration in rent check, $40; garage extra. Call 5540. Apt. 1.

KASPERMAN & LEONHARDT, MA. 2660

NATURAL BRIDGE, 5524—3-room efficiency; light, gas, heat. EV. 7316.

OWENS, 5302—5 rooms, heat, refrigerator; garage.

PEMPLE, 2506—4 rooms, hardwood floors, heat furnished; janitor; $23.50. FA. 1393

PRIEVE, 4223—3 large rooms, hardwood floors, tile bath; including heat; rent $32.50. Open.
HAUSCHULTE R. E. CO., CHestnut 6516. 2407 N. Broadway.

UNION, 5009A N.—4 large rooms; heat furnished; adults preferred.

VARADA, 5431-27—Furnished or unfurnished 3-4 rooms, tile bath, shower, janitor service; heat. PArkview 1392.

VARADA, 5135—Kitchen, dinette, living room, bedroom, bath, heat, refrigeration, hot water, garage, adults, $39.

CHOICE STEAM HEATED APARTMENTS
1380 Wabada; 4-room efficiency; gas stove; refrigerator; janitor. KORTE, MA. 4356

WEST FLORISSANT, 4406—4 or 5 room apartment; spacious rooms, plenty closet space; includes heat, Frigidaire, garage; see manager.

South

ACCOMAC, 2800—Corner California, 5 rooms, sunroom, sleeping porch, Murphy bed, oil heat furnished; garage. FR. 4026.

ALFRED, 1925—Opposite Shaw's Garden; modern; reasonable; open. LAclede 8385

BAUMBERGER, 3858—New 4 large rooms, gas and light furnished. See manager.

1026-30 BATES ST.
BLOCK EAST OF GRAND
Living room, rollaway bed, bedroom, dinette, kitchen, refrigeration, heat, gas.
FEDERER, 2610 Gravois. FR. 1519.

BATES, 3656—4 rooms, 3-room efficiency; tile bath, tile kitchen.

BATES, 3711—4 rooms, heat, janitor, hot water, refrigeration, gas stove, garage.

GROVER CLEVELAND APARTMENT
3521-37 BINGHAM AV.
(4300 South, ¼ block east of Grand)
HOLLY HILLS APARTMENT
3649 BATES ST.
(5300 South, 1 block west of Grand).
4-5 rooms, efficiency, bed, heat, refrigeration; $32 up; see caretaker or call FEDERER, 2610 Gravois. FR. 1519.

GARDENVILLE APARTMENTS
3837 Benito, 3-room efficiency, newly decorated; see manager, Apt. 4. FL. 2302.

4256 BOTANICAL
New 5-room efficiency, large closets; modern; 3 exposures; adults.

$32.50 3844 CALIFORNIA AV.
3 rooms, tile bath, hardwood floors, heat and janitor service. MA. 4051.

CASTLEMAN, 4467 — 3-room efficiency, conveniently arranged, modernly equipped, $35, including everything.
The RALPH D'OENCH CO., 3932 Lindell.

CASTLEMAN, 4444—At Shaw's Garden; modern; refrigeration, light, gas.

CHIPPEWA, 3521—4 rooms, heat, janitor service. EWERT, FR. 2020.

CLEVELAND, 4060—Beautiful light apartment with steam heat and janitor service.
GEO. W. OTTENAD REALTY CO., 808 Chestnut. MAin 1277.

CLEVELAND, 4017—Modern 3-room, bath.
BRADLEY & QUINETTE, CH. 6538.

COMPTON, 3216 S.—Modern 3 and 4 room, heat, refrigeration; reasonable.

COMPTON, 3134 S.—4 rooms, hardwood floors, newly decorated; oil or coal heat.

COMPTON, 2826 S.—3 rooms, heat, modern; $35. Laclede 9543, Rengel.

ELLENWOOD, 4204—Fireproof; bedroom and efficiency; modern; reasonable.

FILLMORE, 3843 (Holly Hills)—5 rooms; reception hall; heat furnished; refrigerator, garage, $70.

FLAD, 4105—5 rooms and sunroom; electric refrigeration; heat furnished; $42.50.
ANDERSON-STOCKE-BUERMANN.

GILES, 3851 — Lovely 4-room efficiency apartment, rent $40; also beautiful 5-room efficiency, 3 side exposures, rent $53.

GASCONADE, 3467—Just east of Grand, modern, corner; 4-room efficiency, new stove, rent reasonable.

GRAND, 2019 S.—4 rooms, second floor, 2 bedrooms; $50. See janitor.

4648 GRAVOIS, $35.00
4-room efficiency, refrigerator, stove, heat. Open. See janitor or
JULIUS S. FEYDT JR.
3321 S. Grand LA. 3841

GRAND, 3214 S.—3-4 rooms; heat; new stove and refrigerator. PR. 1519.

S. E. COR. GUSTINE AND DUNNICA — 4-room efficiency, modern. PR. 5322.

HALLIDAY, 3559—6 rooms, electric refrigeration; gas, electric; heat furnished; $50
ANDERSON-STOCKE-BUERMANN.

SAUM
Apartment Hotel
1919 S. Grand Bl.
1 TO 5 ROOMS
You can afford to live well at the SAUM with all its conveniences. You will enjoy our air-conditioned dining room and lounge.
Furnished or Unfurnished
REASONABLE PRICE
Seeing Is Believing—Investigate Today
CAFE AND GARAGE SERVICE

HUMPHREY, 3[illegible] rooms, first east; refrigeration; janitor. CA. 7044J.

HASKA, 3561—[illegible] room, dinette, tile bath with [illegible] tion, electric [illegible] Nov. 1st. C[illegible]

LAFAYETTE, [illegible]d floor, 5 rooms; sunroom; re[illegible] OTTO TIETJENS.

LAFAYETTE, [illegible]5 rooms and sunroom; will de[illegible]

2160 LAWRENCE
[illegible] rooms; 2d floor [illegible]om, bedroom, rollaway bed in la[illegible]d closet; 3 exposures, 9 windows, beautiful outlook; refrigeration furnished.

LAWRENCE, [illegible]3-room efficiency; [illegible] electric, gas, $35 refrigeration. See manager.

4133 and 4155
MAGNOLIA AVE.
OPPOSITE TOWER GROVE PARK.
2, 4, 5 room apartments. Rooms are full size; good light and ventilation.
For information, see
Mrs. Bishop, 4151A Apt. 1—
Mrs. Wycoff, 4157, Apt. 1
WM. S. DROZDA REALTY CO.
4006 CHOUTEAU NE. 0378

MAGNOLIA, AT 3918—Nice 4-room efficiency at Tower Grove Park.

MAGNOLIA, 4105—Nice 4-room efficiency, facing Tower Grove Park.

Marry and Find Ares. 4 rooms, all modern; with heat, refrigeration, gas stove furn.; desirable location; near transportation.
Geo. Wanstrath Jr., Inc. JE. 1482.

MORGAN, 4218—3 rooms, electric refrigerator, heat, janitor service; $35.
ANDERSON-STOCKE-BUERMANN.

RUSSO APARTMENTS
Russell bet. Compton.
Reconditioned 5 or 6 room apartments; refrigeration. See manager on premises or
EDWARD L. BAKEWELL,
113 N. 7th st. CHestnut 5555.

RUSSELL PL., 3528—At Oleatha, efficiency apartment, tile wall bath and shower, fireproof building, Arsenal bus to door, $35.
Wenzlick Thoughtful Management, CH. 6900

RUSSELL, 4464—4 rooms, large closet; near bus, Shaw's Garden; $45.

RUSSELL, 4455—4 rooms, sunroom, refrigerator; stove; garage. LA. 2976.

RUSSELL, 3360-3308—5-room apartments, gas, electricity, refrigeration.

SHAW, 3923—5 beautiful rooms, large heated sleeping porch; heat and hot water furnished; put in good condition; $40; open.
LUPPER-ACKER, INC., CH. 8905.

SHAW, 4155 Attractive 4-room apartment and sunroom; rent reasonable. Call DUKE-YOUNG, INC., CH. 3944.

SHAW, 3811—Large light apartment; floor plan unsurpassed; like new.

3619 SHENANDOAH
Living room, dining room, bedroom and kitchen. Rent only $37.50.
Hemmelmann-Spackler R. E. Co., Agents
701 CHESTNUT ST.

SHENANDOAH, 4538—Very attractive 4 rooms, newly decorated, heat, range, refrigeration; garage; open.

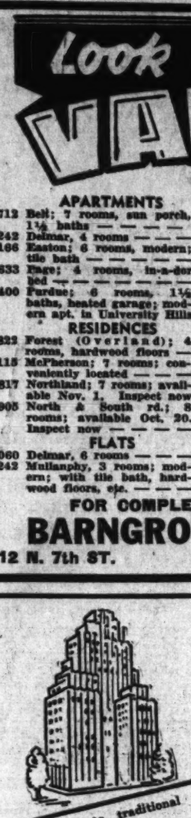
SHENANDOAH, 4500 — Corner; opposite garden; 4 rooms, 2d floor; range, refrigerator; hot water, garage; heat.

SHENANDOAH, 3435—3 rooms.
WM. WARREN, Title Guaranty Bldg.

SPRING, 1819 S.—Four rooms, heat, janitor, $42.50. BOKERN, GA. 0106.

TOWER GROVE, 2312—3-room efficiency, electric, gas, refrigeration, $35.

APARTMENTS FOR RENT



APARTMENTS

712 Bell; 7 rooms, sun porch, 1½ baths — — — — $65.00
6242 Delmar, 4 rooms — — — 35.00
5166 Easton; 6 rooms, modern; tile bath — — — — — 40.00
5633 Page; 4 rooms, in-a-dor bed — — — — — — — 37.50
400 Pardee; 6 rooms, 1½ baths, heated garage; modern apt. in University Hills 90.00

RESIDENCES

5822 Forest (Overland); 4 rooms, hardwood floors —$30.00
6115 McPherson; 7 rooms; conveniently located — — — 60.00
4817 Northland; 7 rooms; available Nov. 1. Inspect now 32.50
1905 North A South rd.; 8 rooms; available Oct. 20. Inspect now — — — — 42.50

FLATS

5060 Delmar, 6 rooms — — —$35.00
2242 Mullanphy, 3 rooms; modern; with tile bath, hardwood floors, apt. — — — 22.50

STORES

1513 N. Broadway, 7700 sq. ft. Reasonable rent.
602 Chestnut, 13'x21'; heat furnished — — — — $50.00
619 Chestnut, 13'x54'; heat furnished — — — — — 75.00
1917 Chouteau, 20'x59' — — 30.00
6236 Delmar, 21'x50'; heat furnished; live retail district —any business — — — 65.00
3015 Locust, 43'x117'; steam heating plant; excellent val. $100
8833 Manchester, 20'x80'; modern building — — — — 35.00
1525 Olive, 22'x100'; rear drive; steam heating plant; A-1 condition; also 2d and 3rd fl. $100
102 N. 7th (between Pine and Chestnut), 13'x28' — — 75.00
2649 Washington, 2d fl.; 36'x 111'; heat furnished; modern building — — — — 75.00
5232 W. Florissant (corner store), 18'x48' — — — 30.00

FOR COMPLETE INFORMATION CALL
BARNGROVE REALTY CO.
112 N. 7th ST. MA. 2185

A background to traditional Park Plaza graciousness.
A foreground to St. Louis' smartest address.
1 to 10 rooms.
Furnished or Unfurnished.
Now available—Beautifully furnished. S. W. Cor. Studio Duplex Apartment.
KING KOSURE, Managing Director.
FO. 3300
The Park Plaza
KINGSHIGHWAY AT MARYLAND

Daniel Boone
3733 Lindell
14-Story Modern Fireproof Building
3-Room Efficiency
Bedroom Efficiency
Furnished or Unfurnished
Manager
FRanklin 4070

4539 CHOUTEAU AVE.
Walking Distance to Forest Park.
Living room, master bedroom, dinette and kitchenette.
$35.00-$40.00.
Hemmelmann-Spackler R. E. Co., Agents
701 CHESTNUT ST.

Air Conditioned
615-619 Forest Court
In the Moorlands
The latest improvements in apartment accommodations.
4 rooms.
M. H. Rodemyer & Co.
109 N. 8th St. MAin 4124

South

SEVILLA COURT
3500 MIAMI ST.
EFFICIENCY APARTMENTS
INFORMATION APT. 103. PR. 4817.
WM. G. DROZDA
4006 CHOUTEAU NE. 0378

Available for Immediate Occupancy
6066 Cates . .
4-room efficiency apt. with cross ventilation utilities included at — — — — — $40

5455-63 Delmar
Bedroom apts. in an elevator building including utilities as low as — — — — — $38.50
Some furnished units.

5602 Enright
Efficiency and bedroom apts.; fireproof, elevator building. Rentals from — — — $37.50

5907 Washington
4 rooms, sunroom, $42.50 & up

5386 Pershing
4-room apt.; elevator building — — — — — $45

5592 Waterman
7-room apt. — — — — — $65

5327 Pershing
7 rooms, 2 baths — — — $70

5339 Pershing
7 rooms, 2 baths — — — $70
Open all day.
Franciscus-Maginn, Inc.
MAin 4407



625 SKINKER BOULEVARD
Overlooking Forest Park
Apartments With 3 Exposures
Available, one 6-room apartment with 2 baths, and one 7-room apartment with 3 baths.
Under Personal Supervision
Agnes G. Bowles. CA. 3105.

IF YOU HAVE AN
Appreciation of real values and a flair for the unusual
SEE
7536 OXFORD
In the Moorlands

Look! Small Apartments
4339-45 Olive; Eugene Field; beautiful unfurnished and furnished; completely redecorated; rented $27.50 and $32.50. Heat, hot water, gas, refrigeration, electric incided. See manager, FR. 7389 or MA. 1858.

Southwest

LANSDOWNE, 4909—4 rooms, sunroom; garage, etc.; $47.50. MA. 4182.

LAWN, 4215 (at 4900 Chippewa)—Modern four-room efficiency with heat furnished; $35. PR. 0175. Miss Pahl.

MARMADUKE, 6004—Living room, bedroom, kitchen, dinette, Kelvinator, gas stove, heat, janitor service, $40.

NEW 6-FAMILY APARTMENT
NOTTINGHAM AND LOCKE
One block west of Hampton; spacious 5-7 rooms, terrazzo floors; must be seen to be appreciated.

NOTTINGHAM, 6242—St. Louis Hills; new exclusive English design; 4-room ultra modern apartment; screened porch; heat furnished; select tenancy. FL. 1614.

$47.50 FOR 5 ROOMS, GARAGE, 5952 OLEATHA. C. P. HEATH CO. GA. 3164

6822 WALDEMAR AV.
$35.00 3 rooms, bath, electric refrigeration, gas, electric, heat and janitor service. MA. 4551

West

APARTMENT HOME—5 large rooms, 2 baths, separate maid's quarters; Midvale and Pershing, University Hills.

49xx ARGYLE PL.
5 ROOMS—2 and 3 Baths (Showers). LARGE ROOMS; Reconditioned Thoroughly. Canvassed, paneled and painted walls; most attractively decorated; Venetian blinds; moderate rentals. INSPECT AND CONSIDER THESE SUITES. MAin 0444.

1020 ART HILL.
5 full rooms; range, refrigerator, gas, electric; $65; vacant Nov. 1; showing; manager or Hemmelmann-Spackler.

ART HILL PL., 1020—Beautiful 5 rooms, 3 exposures; available Nov. 1.

BARTMER, 5855—5 rooms, redecorated; refrigerator, range; bargain. HEMMELMANN-SPACKLER.

BEACH, 938—5 rooms, heat, refrigerator, stove, janitor service, $37.50. CH. 8209.

BELLEVUE, 1204 — Beautiful 4-room apartment, shower, craftex walls; garage in basement; bargain.
DUKE-YOUNG, INC., CH. 3944.

BELLEVUE, 1216-20—3-4 rooms; heat furnished; modern; $47.50 and $55. Riverside 4310.

BELT, 309 — 4 rooms; refrigeration, gas range, heat, hot water, janitor.

BELT, 720—2nd floor, 5 rooms, 2 sunrooms; near Delmar.

BLENDON, 1002 — 4 rooms, ideal location; heat furnished; $37.50.
ARTHUR GOLDMAN REALTY CO.
1220 Chemical Bldg. CH. 6350.

BOYLE, 19A S.—5 rooms, southern exposure; heat, hot water, janitor. GR. 9237

BUCKINGHAM DRIVE, 7543—4 rooms, breakfast room; 1st floor west and 2d floor east. See owner.

BUCKINGHAM CT., 4945—Between West Pine and Laclede at Euclid; close to park; 4 rooms, dressing room, bed, southern exposure; refrigeration.

BUCKINGHAM DR., 7537—4 large rooms, dining room, garage. 7527 Oxford dr. 6 rooms, 2 baths, modern. CA. 1893.

APARTMENTS FOR RENT—West

ABERDEEN—BELLEVUE—COLCHESTER
DEVONSHIRE AND ELLINGTON
4-10-14-20 North Kingshighway

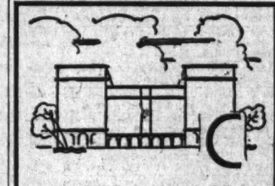


FACING FOREST PARK
Six and seven rooms, two baths and sunporch. Also efficiency apartments.
MODERATE RENTALS
LIGHT, GAS AND REFRIGERATION INCLUDED
GARAGE SPACE AVAILABLE
EOsedale 2955
B. C. APARTMENTS CO.
Erastus Wells, Pres.

The Place to LIVE
APARTMENTS

	Unfurn.	Furn.
3 Rooms	$ 70	$ 95
4 Rooms	90	135
5 Rooms	120	180

7 and 9 room apartments with 2 and 3 baths, full-size kitchen and maid's room; four exposures.
Congress Studio Apartment Now Available
A Residential Hotel of Rare Charm
Spacious Apartments
Unfurnished or Furnished
HOTEL ROOMS, $80
UNSURPASSED CUISINE GARAGE
CONGRESS HOTEL ◆ SENATE APTS.
Union at Pershing FO. 7844 265 North Union Blvd.



HOTEL CHASE
Offers every luxury and convenience of fine living to you. Now available—the finest of modern and period appointments in suites, studio rooms, kitchenette apartments and hotel rooms.
Miss Bilger, Rental Manager, ROsedale 2500
CHASE HOTEL
Lindell at Forest Park

New Efficiency Apartments
N. e. cor. Delmar and Skinker; kitchenettes, fully equipped with G-E ranges and refrigerators, RCA antenna, indirect lighting, Venetian blinds, beautiful baths
RENTS $32.50 TO $47.50
S. D. ROSSI, INC., 601 N. SKINKER

7 rooms, 2 baths; beautifully decorated, tastefully appointed; 2-car garage. Open. CH. 8149.

Branscome
Hotel Apts.
Overlooking Forest Park
Attractive rentals of newly decorated apartments and hotel rooms with private tub and shower baths. Smart air-conditioned dining-room. Reasonable prices. 200-car garage.
5370 Pershing RO. 4000

SHERWOOD COURT
4503-31 McPHERSON
Three rooms, $32.50; four rooms, $40.00; six rooms, $60. Convenient to churches, schools and transportation.
Resident manager.
Hemmelmann-Spackler R. E. Co., Agents
701 CHESTNUT ST.

W. B. SHELP & CO.
315 N. 7th St. CHestnut 1238
All Open for Inspection

6060 PERSHING
5 rooms, solarium and inclosed sleeping porch, completely remodeled — — $65

5321 SAVOY COURT
(Delmar west of Union)
6 rooms and solarium — — — — — $60

5786 KINGSBURY
6 rooms and solarium — — — — $55

1178 HAMILTON
3-room efficiency with electric refrigeration, bed, breakfast room set, gas and electric furnished — — — — — $35

BUCKINGHAM COURT, 4946—1st floor, 5 rooms, 2 sleeping porches; decorate to suit.

BUCKINGHAM DR., 7571—New 4 and 6 rooms, $65 and $80. WYdown 0290.

BUCKINGHAM, 7557 (Moorlands)—Five large rooms; garage; $70. CA. 4111.

BUCKINGHAM CT., 4928—5 rooms, sunroom, sleeping porch. FO. 8338.

New! Colonial! Sedate!
GREENBRIER APARTMENTS
7535-39 BYRON DR.
(One block south of Wydown bl.)
4, 5 OR 6 ROOMS—1 OR 2 BATHS
Open and lighted each day until 9 p. m. for your inspection. The low rental and terms are inviting. Agent on premises.
DUKE-YOUNG, INC., 16 N. 8th, CH. 3944.

7558-60 BYRON PLACE.
Beautiful 4 or 5 rooms, basement garage; select tenancy; attractive price.
RUFUS EDWARD L. BAKEWELL,
118 N. 7th st. CHestnut 5555.

CABANNE, 5431—Beautiful 5 rooms, solarium; southern exposure; oil heat; shower, refrigeration, side drive; $45; garage optional; adults. FO. 3414.

CABANNE, 5896—5 rooms, electric refrigeration; heat furnished; $50.
ANDERSON-STOCKE-BUERMANN.

CABANNE, 5636—6 light, modern rooms; heat, refrigeration and janitor service.
E. PAUL SMITH, CEntral 5290.

CABANNE, 5803—4 rooms, tile wall bath, refrigeration, PA. 0741.
Wenzlick Thoughtful Management, CH. 6900

CABANNE, 5624—3d floor, 9 rooms, 3 baths.
A. T. & WHITELAW TERRY, MAin 2415

CABANNE, 6314—5 rooms, sunroom, garage, $40.
O. J. McCAWLEY R. CO., MAin 2813.

AT ½ COUNTY RENT
5401 Cabanne; ultra-modern 6 rooms, 2 baths, second floor. See this and save.
$50 5409 CABANNE; 6 rooms; garage; modern; janitor.

CABANNE, 5511—7 rooms, bath, modern refrigeration, heat. St. Charles 393.

CABANNE, 5737—5 rooms, newly decorated; heat, garage, janitor; $50; open.

CABANNE, 6280—5 rooms, modern, $40.
O. J. McCAWLEY R. CO., MAin 2813.

5909 CATES
6 rooms, large glass-enclosed sun porch; refrigeration, garage, school; churches convenient. See janitor, Call MA. 0952.

HENRY R. WEISELS CO.



CHASE APARTMENTS
4931 LINDELL BL.
Eght-Story Fireproof
Close to Main Entrance
Forest Park
A Building of Refinement
Nine spacious rooms, sun parlor, 3 baths; living room 20x30; reasonable rentals. See second floor west display apartment. Resident manager. Phone ROsedale 0740.
DESIRABLE APARTMENTS
WEISELS MANAGED

4415 PERSHING; 3-room eff.—$32.50
9 S. EUCLID; 5 rooms — — 35.00
608 KINGSLAND; 3-room eff. 35.00
3522 SULLIVAN; 5 rooms — 37.50
2050 LAFAYETTE; 4 rooms and sun parlor — — — — 40.00
6255 DELMAR; 5 rooms and garage — — — — — — 45.00
740 INTERDRIVE; 4 rooms, 2 sun parlors; garage — — 45.00
5210 WATERMAN; 6 rooms — 45.00
5583 PERSHING; 4 rooms, 2 sun parlors and garage — 50.00
7203 DARTMOUTH; 4 rooms— 55.00
5601 WATERMAN; 7 rooms, sun parlor; 2 baths; garage — — — — — — 70.00
6286 NORTHWOOD; 6 rooms sun parlor, 2 baths and garage — — — — — 85.00
7365 PERSHING; 5 rooms, sun parlor, 2 baths; garage— 90.00
7100 FORSYTHE; 6 rooms, studio living room; 2 garages ....
7516 YORK DR.; (duplex); 2d fl.; 7 rooms, 3 baths, gar. 175.00

HENRY R. WEISELS CO.
CH. 4800 8th and Chestnut

Lindell Tower
3745 Lindell Bl.
14-Story Modern Fireproof Building
Spacious 3 and 5 Room Efficiencies
Furnished or Unfurnished
Dignified—Quiet—Exclusive
Manager
FRanklin 3627

CABANNE, 5817—5 rooms, open porch, garage; $65; open for inspection.

CATES, 5815—Finest fireproof building in Cabanne district, newly renovated throughout, efficiency and bedroom apartments, heated garage, utilities and refrigeration furnished, PA. 0741.
Wenzlick Thought Management.

$35.00 UP 3 rooms efficiency or bedroom, electric, gas, refrigeration, heat and janitor service. FO. 8973.

CATES, 5907—3 rooms, extra lavatory, heat; redecorated; $50. PA. 6449J.

CATES, 5616—5 rooms, reception hall; adults; reference. PA. 2668.

CLARA, 533—5 rooms, everything modern, newly decorated. See manager or call C. M. Simecke, MA. 3637 or RE. 0665.

Chamberlain and Goodfellow
Attractive apartments in first class; $42.50 and $45; living room, bedroom, dining room, tile bath, kitchen, good closet space; bed closet makes equivalent of two bedrooms. See manager at 1022 Goodfellow.

Washington Terrace Apts.
$35-$39 Clara; 7-room apartments with 4 bedrooms; $45. Gas stove and refrigeration, heat and janitor service. See manager at 539 Clara.
Real Estate Management, MA. 0952

Clara, 728—4 Rooms, $35
Includes heat, Frigidaire and janitor service; also 5 and 6 rooms.
MANAGER'S OFFICE, 5577 DELMAR.
DUBINSKY REALTY CO., MAin 2757.

CLARA, 527-5604 KINGSBURY CT.—4 or 6 rooms; select tenancy; sunken garden.
EDWARD L. BAKEWELL,
118 N. 7th st. CHestnut 5555.

CLEMENS, 6633 — Sunroom, with double Murphy bed; living room, dining room, kitchenette, breakfast room, tile bath; large bedrooms; electric refrigerator, gas range, heat, hot water, janitor service; garage furnished; reasonable. CE. 1084.

CLEMENS, 5703-05—Heat, janitor service, refrigeration; $50; 6-7 rooms.

7530 CROMWELL DRIVE
5 ROOMS, IN THE MOORLANDS
Beautiful new apartments of 5 rooms; Venetian blinds; garage; studio living room; rents $75 to $82.50; agent on premises.
A. M. & F. J. CORNWELL, INC. MA. 2359.

THE TIVOLI
6358 Delmar—Dainty little 3-room efficiencies, attractively decorated; elevators.

4-ROOM APT. $32.50
DELMAR, 4181—A real bargain, with 4 full rooms; heat, hot water, janitor; newly decorated, floors sanded. Open.
DELMAR, 5237A—10 rooms; suitable for rooming house; heat furnished, etc.
FARISH-KNAPP, 713 Chestnut, CH. 3992.

APARTMENTS FOR RENT—West

LIVE IN ONE OF OUR BUILDINGS!
Furnished Apartments and Hotel Rooms
Nothing lacking for your comfort and happiness
For Permanent and Transient Guests
MODERATELY PRICED

THE PARK MANOR
5560 Pershing—FOrest 6880
FURNISHED APARTMENTS
Each apartment has a most modern kitchenette, a spacious dinette and a large inviting living room with in-a-dor beds. Other apartments have 1 to 2 connecting bedrooms. Abundant closet space. Complete hotel service. Within walking distance to grade and high schools. Close to Forest Park. Only 20 minutes to downtown.
ALSO HOTEL ROOMS
COFFEE SHOP

HOTEL FAIRGROUNDS
Natural Bridge at Spring
FRanklin 3560
Across the street from beautiful Fairground Park.
10 MINUTES FROM DOWNTOWN
All outside rooms with tub and shower.
Kitchenette Apartments
Coffee Shop and Tavern
AIR CONDITIONED

THE PARKEDGE
4907 West Pine—FOrest 5090
LOVELY 2 TO 4 ROOMS
These charming apartments are artistically furnished and decorated. New, smart, colorful. Complete hotel service which includes linens, dishes, silver, glassware, china, kitchen utensils, 24-hour telephone and elevator service, gas, light, refrigeration. A short block from Forest Park, close to schools, churches, colleges, hospitals, shops and 15 minutes from downtown.

INTERSTATE MANAGEMENT CORPORATION
R. HEISER, Pres.

RENTAL GUIDE
West

5611-5783 Enright $37.50 Up
3 & 4 room eff. Furnished and unfurnished. Lights, gas, refrig.
Resident Manager

6305 Cabanne $32.50 Up
3-4 room efficiency, furnished and unfurnished. Lights, gas, refrigerator.
Resident Manager

6221 Southwood $50.00 Up
4-5 room. Thru ventilation, extra in-a-dor.
Resident Manager

6647 Berthold $45.00 Up
4-room efficiency. Extra in-a-dor. Heat, refrig.
Resident Manager

North

3520 N. Garrison $37.50 Up
(Garrison & Palm)
4 rooms. Heat and refrigerators. Open
LICHTENSTEIN ESTATE, INC.
318 N. 18th CE. 0450

The Chester
4943 Lindell
An Address of Distinction
A 21-foot living room. Large closets. Carpeted floors. Utilities furnished. Efficiency and bedroom apartments.
Modest Rentals $65 and Up
Resident Manager
Franciscus-Maginn, Inc.
MAin 4407

KINGSBURY
501 Clara (Head of Kingsbury pl.) Eight rooms. Three baths.
DOUGLASS LOAN & INV. CO.
GArfield 1297
906 SECURITY BLDG.

5800-12 CLEMENS
6 and 7 rooms; will decorate; rents $50-$57.50. Call manager. PA. 1473.

DELMAR, 4557—5 large rooms, convenient to shopping and transportation, $27.50.
Wenzlick Thoughtful Management, CH. 6900

DELMAR, 5305—Eight rooms, two baths, ARTHUR GOLDMAN REALTY CO., 1220 Chemical Bldg. CH. 6350.

DELMAR, 5368-70—Spacious 3-4-6 room efficiencies; living room 12x22; large closets; newly decorated; reasonable.
GARDEN COURT.
5330 Delmar; 4 rooms; $45 and up. FOrest 8058. PArkview 0141.

DELMAR, 4648—$30; 5 rooms and heat.
WM. KEANE JR., INC., Walnwright Bldg.

DELMAR, 7173—Small cozy apartment; good heat; reasonable.

DELMAR, 4333—Will decorate; 4 rooms; heat furnished; $30. MA. 4182.

THE GOTHAM
5904 Enright; unfurnished 3-room efficiency apartment with paneled walls in distinctive building; elevators. $42.50 includes gas, electric and garage.
$35.00 5622 ENRIGHT AV.
3-room efficiency; electric, gas, refrigeration, heat and janitor service. PA. 5839.
THE ROCKLYN
5838 Enright; 3-room efficiency; new and attractively decorated; reasonable.

ENRIGHT, 6314—Four rooms, sun parlor, Frigidaire; 2d or 3d floor.
F. C. BEYNON, 308 Wainwright Bldg.

ENRIGHT, 5745—4-room efficiency, beautifully located, all utilities furnished. C. M. Simecke, MA. 3637 or RE. 0665.

ENRIGHT, 5031—6 rooms, hardwood floors, nice large airy apartment; $42.50.
FRANK J. BRICK R. CO., MA. 0760.

ENRIGHT, 5800—6 rooms; heat, hot water, refrigeration included; $50; open; see janitor.

ENRIGHT, 6254—Beautiful 6-7 rooms; modern conveniences. PA. 0306.

ENRIGHT, 6601—6 rooms and sunroom; tile bath; garage; decorated. GA. 2262.

ETHEL, 7348—Living room, bedroom, kitchenette, dinette, stove, $40 bed, refrigeration.

ETHEL, 7310—5 rooms, oil heat, refrigeration, garage; $50. HI. 4090. ST. 1358.

5848 ETZEL
4 nice rooms; heat, gas and janitor service included; $37.50 per month.
B. H. STOLTMAN R. E. CO., NE. 1091.

ETZEL, 6116—4 rooms, $32.50, includes steam heat, refrigeration, stove. See manager, first floor west.
DUBINSKY REALTY CO., MAin 2757.

ETZEL, 6149—4 rooms, modern; steam heat; first floor; adults.

ETZEL, 6009—5 rooms, garage; first floor; $45; vacant Nov. 15.

EUCLID, 3 N.—4 rooms; $32.50-$37.50.
WM. S. DROZDA R. CO. NE. 0378.

FOREST PARK, 4346—4-room apartment; heat, refrigeration; in-a-dor; range.

FOREST PARK, 4349—3-room efficiency, Frigidaire; private bath; convenience,

The
PIERRE CHOUTEAU
4440 Lindell Boulevard
Offers every requisite of fine living with sensible economy. Ideally arranged suites that are the utmost in pleasurable living.
5 ROOMS, 1 BATH, STALL SHOWER
6 ROOMS, 2 BATHS, STALL SHOWER
May We Show You Through? Resident Manager

There's *ZEST* to life . . . at the Forest Park!
- The utmost in comfort and advantages gives your daily life an added bit of enjoyment at the Forest Park. Newly decorated—your quarters here offer a more enjoyable home plus the unequaled and complete hotel service.
- EXCELLENT AIR-CONDITIONED DINING ROOM

FOREST PARK APT. HOTEL
4910 WEST PINE BOULEVARD

3—5-ROOM EFFICIENCIES $35 UP
FURNISHED OR UNFURNISHED
Light, gas, refrigeration, elevator, beautiful lobby, fireproof building; garages adjoining; 15 minutes to downtown.
DEL MONTE 5622 DELMAR

The President
4615 Lindell Bl.
11-Story Modern Fireproof Building
3 and 4 Room Efficiency
Furnished or Unfurnished
Also Six Full-Sized Rooms
Manager
ROsedale 3328

Tramore Castle
4, 5 and 6 Room Apartments Available
4525 Lindell Blvd.
FO. 2144

For the WINTER MONTHS
A Hotel Service with planned homiess . . . Excellent meals, 65c, 35c, $1.00.
FAIRMONT HOTEL
Maryland & Euclid

1206 HAMILTON AVE.
Large living room, dining room, two master bedrooms, kitchen. A splendid apartment. Rent $45.00.
Hemmelmann-Spackler R. E. Co., Agents
701 CHESTNUT ST.

Hanley Arms—Clayton
7500 Forsythe on Lee av.; 3-5-room efficiencies, gas, light, heat, included; garage; smokeless district; fireproof; grade and high schools one block; reasonable.

FORSYTHE, 7018—5 rooms; garage.
BERGFELD, JEfferson 1437.

FORSYTHE, 7018—5 rooms; garage.
BERGFELD, JEfferson 1437.

GAMBLETON, 6108—Lovely 4 rooms, heat furnished; convenient location; $32.50.
ARTHUR GOLDMAN REALTY CO., 1220 Chemical Bldg. CH. 6350.

New Apartment, Just Completed
7717 Gannon (U. City); the very finest in apartments; inspection invited.
SAM RICH, 7640 Delmar. PA. 1225 or JEfferson 2362.

GOODFELLOW, 711—Modern 4, sunroom.
BRADLEY & QUINETTE, CH. 6538.

533 HAMILTON.
4 rooms, sunroom — — — — —$42.50
7507 PARKDALE.
5 rooms, modern — — — —O— 75.00
755 INTERDRIVE.
5 rooms, sunroom — — — —P— 80.00
5604 WATERMAN.
6 rooms — — — — — — —P— 85.00
4567 KENSINGTON.
4 rooms — — — — — — —N— 27.50
MULLIN-WALTERS REALTY CO., INC.

HAMILTON, 1160—3 modern rooms, Murphy bed; newly decorated; heat, gas, electric included; $32.50; corner unit.

Carl G. Stifel Realty CA. 6000
444 S. HANLEY
2 bedroom apt. in modern building; refrigeration and basement garage; $70.
J. M. LEVI & CO. MAin 2968.

HEMAN, 711—Five rooms, screened porch; refrigeration furnished; $47.50.
H. G. RUPP REALTY CO. CAb. 3980.

HI-POINTE PL., 1005—Third floor south, west, 4 rooms with 3-room efficiency; $53.50; includes heat, light, gas, etc.; coolest place in city; roof insulated; will decorate.
A. JAY KUHS.

HI-POINTE, 1015 (1 block south and 2 block west of McCausland and Oakland)—Efficiency and full bedroom apartments.
HARRY D. McCABE. 801 Chestnut.

HI-POINTE PL., 1005—First floor, 3 bedroom apartment, $32.50; includes heat, light, gas; will decorate.
A. JAY KUHS.

HODIAMONT, 1178—Lovely 5 rooms, heat furnished; convenient; $37.50.
ARTHUR GOLDMAN REALTY CO., 1220 Chemical Bldg. CH. 6350.

6-ROOM APT., $52.50
JULIAN, 3904—6-room fireproof apt. at $52.50. Large airy rooms; Frigidaire; heat, hot water. Decorated. FA. 2123J.

Live
Among the Trees
IN CLAYTON'S
Newest Apartment
Residential Environment
7750-54 Kingsbury
Away from smoke of city—convenient to transportation, schools and churches. Four and five room. Manager on premises.
Shaw & Francis, Inc. CA. 1922

OAKLAND COURT
6408-16 OAKLAND AV.
Living room, bedroom, dinette and kitchenette, including garage, $55.00, with two bedrooms, $

APARTMENTS FOR RENT

West

LEONARDO APTS.

LINDELL, 4166—4-room corner apartment in 9-story building. Venetian blinds; outside porch; furnished in new modern; or unfurnished. JE. 6676.

CARLETON APTS.

4616 LINDELL—5-room apartment available in building of distinction. Furnished or unfurnished. Can be used as three bedrooms. RO. 9913.

4066 LINDELL APTS.

Pullman and dinette efficiencies; rent reasonable; furnished or unfurnished; desk service, elevator. Mgr., FR. 6580.

Cathedral Apartments

4404 Lindell, 9 rooms, 3 baths, 2 sunrooms.
EDWARD L. BAKEWELL.
118 N. 7th st. CHestnut 5535.

KENRICK SQUARE APTS.

Lindell at Vandeventer; dinette efficiencies; furnished or unfurnished; desk service; elevators. Mgr., JE. 6300.

LINDELL, 4396—3 rooms, heat furnished, convenient location.
ARTHUR GOLDMAN REALTY CO.
1220 Chemical Bldg. CH. 6350.

LINDELL, 7307—6 rooms, sunroom; oil heat; garage; janitor; reasonable.

LINDELL, 3935—6 rooms, 2 baths, refrigerator, heat, janitor.

ROCKWOOD COURT APTS.

5-room apartment, 2 large bedrooms with southern exposure; in-a-dor bed in living room; tile bath with shower; elevator; garage; wooded grounds and play yard for children; $85. Also 4-room apartment available. See manager, 330 W. Lockwood, Webster Groves. RE. 4730.

McCAUSLAND, 1038 Beautiful bedroom apartment; carpeted throughout; reasonable. See manager.

McCAUSLAND, 1309—5 rooms, heat, refrigeration, garage. RI. 6799J.

SUBLET AT SACRIFICE.

4402 McPherson (Hampden Hall) Newly decorated, attractive 4-room apartment, 2 baths; elevator and garage service; convenient transportation. One block to Cathedral. Call ROsedale 7762 or JEfferson 5625.

McPHERSON, 4910—7 rooms, bath, all conveniences.
FARH-KNAPP, 713 Chestnut. CH. 2993.

McPHERSON, 3951-53—3 and 4 room efficiency; heat, refrigeration; $37.50, $32.50. J. M. LEVI & CO. Main 2968.

McPHERSON, 4438—3-room efficiency. Call PA. 4263.
OREON E. & R. G. SCOTT, 800 Chestnut.

McPHERSON, 4236—3-room efficiency; includes all utilities; separate entrances, very desirable; resident manager.

McPHERSON, 4537—2d floor; 4 rooms, sunroom; refrigeration; heat. FO. 0504.

McPHERSON, 5939—Delmar, 6301; Kingsbury, 6774; Waterman, 6016; decorate.

MAPLE, 5804—Modern 3 and 4 light rooms; newly decorated; convenient to school and churches.

$37.50 6023 MAPLE; 6 rooms; modern; heat furnished; jan. serv.

MAPLE, 5756—4 rooms, 2 sunroms, near schools and churches.

3 ROOMS—Porch; house; heat; electric, gas, adults; gentiles; $30. 5942 Maple.

BARGAIN!

MARYLAND, 4310—8-room apartment available. Decorated. Range, refrigerator, $47.50. Open.

MARYLAND, 4366—Beautiful fireproof building, newly renovated throughout, transportation at door, ½ block to Cathedral, heated garage, 3 bedroom apartment, $47.50. Efficiency, $37.50, utilities and refrigeration furnished.
Wenslick Thoughtful Management. CH. 6900

4904 MARYLAND AVE.

3 full size rooms and modernized bath with shower, to be completely reconditioned; 4 large closets; inspection by appointment. Main 0444.

MARYLAND, 4103—3 rooms, heat, nicely decorated; hardwood floors; janitor; $32.50.

MARYLAND, 4356 — Front apartment; electric and gas included; $38; permanent; adults.

MARYLAND, 4343—4 rooms, heat, light, gas, refrigeration; adults; no dogs.

DAVIS PLACE DUPLEX

S. w. corner Meramec and Davis dr.; 6 rooms; choice; rent reasonable. CE 1154

NEWSTEAD, 308A N.—2d and 3d floor, 7 rooms, 2 baths; sunroom.
FARISH-KNAPP, 713 Chestnut. CH. 2993.

A RADICALLY UNUSUAL VALUE

5855 Nina pl., 6 beautiful rooms, garage; G. E. refrigerator. A Real Home. See this sure. MA. 4407.

7398 NORWOOD

In exclusive University Hills; 3 bedrooms, 2 baths and breakfast room, refrigeration and garage included at $100 per month.
J. M. LEVI & CO. Main 2968.

NORTHWOOD, 6233—7 rooms (3 bedrooms), 2 tile baths, refrigeration; open. H. G. RUPP REALTY CO. CAb. 3980.

ROOMING-HOUSE APARTMENT

OAKLEY PL. 1230—9 rooms and 2 sunroom home, two baths; heat, refrigerator and janitor service included. Decorated. See janitor, 1231 Hamilton, rear.

5-ROOM APARTMENT, $30

SEE 2D FLOOR, 4944 PAGE BLVD.
Newly decorated; heat, janitor service.
EUGENE J. ALTHEIMER, WILLIAMS & CALMER, INC., 817 Chestnut st.

N. E. CORNER Page and Hodiamont; 3 rooms and bath, heat furnished; no children, low rental, but must take care or front offices.
APEX REALTY CO., Main 4860.

5972 PAGE
4-room apartments; will be completely redecorated to your taste.
THE RALPH D'OENCH CO., JE. 3780

PAGE, 6154—Beautiful living room, 2 bedrooms, kitchen, electric refrigerator; garage; adults only; open.

PAGE, 5109A—9 rooms; bath; **$47.50** newly decorated.

COMPLETELY DECORATED

7553-55 Parkdale, apartment, living room, bedroom, kitchenette, dinette, garage; $50; with 2 bedrooms, $62.50.
SEE JANITOR. FA. 4436W.

PARKDALE, 7533 — 6 rooms, 2 baths, second floor; third, studio living room. CAbany 6915.

PARKVIEW PL., 4905—Near St. John's Hospital and Forest Park; 5 and sunroom; $40. C. F. HEATH, GA. 3164.

5526 PERSHING

5-room efficiency; 3 exposures; gas stove and refrigerator; will decorate. Open today. Real Estate Mgment. Co. MA. 0952.

5590 PERSHING, MERLYN—NEW BLDG. Bedroom, dinette, kitchenette, living room with pullman bed; $47.50, includes gas and electric; also efficiency, furnished or unfurnished; $37.50 up.
DUBINSKY RLTY. CO., MA. 2757.

PERSHING, 7134—Colonial 8 rooms, near Flynn Park School; reasonable rent. Inspect today. HENRY R. WEISELS CO.

PERSHING, 5798—2d floor, 6 rooms, sun parlor, 2 baths; garage.
WM. C. TIEMAN, CHestnut 6776.

PERSHING, 7360—8 beautiful rooms, garage. EDWARD L. BAKEWELL.
118 N. 7th st. CHestnut 5535.

PERSHING, 7340—5 rooms; refrigeration; heat, janitor service; garage.
ANDERSON-STOCKE-BUERMANN.

PERSHING, 5795—1st floor, 6 rooms, being newly decorated.
A. T. & WHITELAW TERRY, Main 2415

PERSHING, 5379—5 rooms, 2 sunrooms; **$47.50, FA. 0170J.** free refrigeration;

PERSHING, 4432—3-room efficiency.
BERGFELD, JEfferson 1457.

PERSHING, 5527—Finest 5 rooms, up to date; refrigeration; heat; reasonable.

PERSHING, 6164—5 rooms, large porch, garage. RO. 2744.

PERSHING, 7236—8 rooms, 2 full baths, 2-family; low rent; near school.

5685 PLYMOUTH

4 and 5 room efficiency; heat, light, gas, refrigeration furnished; modern; reasonable. See manager, 5685 Plymouth, Apartment A.

APARTMENTS FOR RENT

West

PERSHING, 6111—6 rooms, will decorate; near Washington U. in St. Roch's Parish.

5851 PLYMOUTH

4 nice rooms, heat, gas, electric and garage included; $45 per month.
B. H. STOLTMAN R. E. CO., NE. 1091.

STANDISH APARTMENTS
5875 Plymouth, 3 rooms, light, gas furnished. See Mrs. Shaw, manager, 5875½ Plymouth, Apt. B. FArkview 6947J.

PLYMOUTH, 5864—4 rooms, sun parlor, modern; $40. JE. 2231.

PLYMOUTH, 5950—5 rooms, heat. $42.50
ANDERSON-STOCKE-BUERMANN.

SAN BONITA, 6501—Beautiful 7-room corner apartment; 3 baths, Murphy bed, Frigidaire, gas stove, cedar closet, oil heat furnished; garage; perfect condition. NEwstead 3711.

SAN BONITA, 6501—Beautiful 7-room corner apartment; 3 baths, Murphy bed, Frigidaire, gas stove, cedar closet, oil heat furnished; garage; perfect condition. NE. 3711.

SAN BONITA, 6628—5 rooms; modern; heat furnished; reasonable. CA. 6907R.

5322 SAVOY COURT

6 ROOMS—1 BATH and toilet and lavatory in 3rd bedroom. Completely reconditioned; large cement basement. Inspect this lovely suite. MAin 0444.

7700-7716 SHIRLEY DR.

We have a lst or 2d floor apartment available; 5 rooms, every modern convenience; newly decorated; good transportation. FArkview 7763.

316 SKINKER

SECOND FLOOR.
At Waterman, near Washington University; 6 rooms, sun porch; soundproof and fireproof.
CORNET & ZEIBIG, INC.,
719 Chestnut st. Main 4560.

6318 SOUTHWOOD

OVERLOOKING FOREST PARK

Delightful apartment of 5 large rooms and alcove; stucco walls; separate shower; Frigidaire; front drive to garage.
FRANCIS-PERRY-RUTH, 110 N. 7th st.

6240 SOUTHWOOD

Lovely 5 and 6 room apartment; modern building; heated garage; reasonable.

SOUTHWOOD, 6341 (2d east)—5 rooms, sunroom, tile shower bath, garage; $63.
H. G. RUPP REALTY CO., CA. 3980.

SOUTHWOOD, 6325 (2d floor)—6 rooms, sun parlor, 2 baths; De Mun School district; $80.

TAYLOR, 7 N.—Cathedral parish; lovely, bright 10 rooms, 2 baths, garage.

TAYLOR, 7 N.—Lovely 6 rooms.

The EMBASSY

Smart kitchenette apartments, furnished or unfurnished. EXCELLENT CUISINE.
4-Room Unfurnished, $75.
5-Room Unfurnished, $95.
GARAGE. FOrest 7135.

530 N. UNION

THE KEYSTONE

700 N. Union; unfurnished 3-room efficiencies; convenient to churches, business district and transportation.

727 N. UNION

Beautiful 8-room apartment, with 3 exposures and 2 baths.

VERNON, 5260—First floor, 5 rooms, porch; heat and janitor service.

HARRY M. FINE, 809 Chestnut. CH. 9151.

WASHINGTON, 5861—3d east; 5 large rooms, 2 sunrooms, heat, refrigeration; range; reasonable; convenient to school, shopping; open.

WASHINGTON, 6660—5 rooms and garage; refrigerator and stove furnished; rental $65 a month. Williams, McRee & Co., 315 N. 7th. CHestnut 0943.

WASHINGTON, 5915—5 rooms, compact arrangement; redecorated, $40.
THE RALPH D'OENCH CO., JE. 3780

WASHINGTON, 6818—4 rooms and large sunroom; beautiful apartment; ideal location; must see to appreciate.

WASHINGTON, 6685—(2d floor); 5 attractive rooms and sunroom.

WASHINGTON, 6640 — 4-5; beautiful room; garage; reasonable. CA. 6111.

WASHINGTON, 6044—5 rooms, oil heat, refrigeration, stove; adults only.

WASHINGTON, 5855—7 rooms, second floor east; convenient location; $60.

WASHINGTON, 4503—6 rooms, 2 baths; $47.50.

WASHINGTON, 6109—1st floor; 4 rooms, beautifully decorated. CA. 2564W.

WATERMAN, 5588—7 rooms, 2 sunrooms, 2 baths; new floors, paint and fixtures; Venetian blinds. Concession.
J. B. CORN JR. R. E. CO., RI. 0835.

WATERMAN, 5575—7 nice rooms, tiled bath; outside porch; will decorate to suit; worth inspecting.
FRANCIS-PERRY-RUTH, 110 N. 7th st.

WATERMAN, 5653—1st fl., attractive and convenient, 7 rooms, 2 baths, garage, $70.

WATERMAN, 5665—7 rooms and sunroom; 3 baths, heat, refrigeration, janitor; will decorate; garage. CH. 8209.

WATERMAN, 5057—6 rooms, sun porch; heat; hot water; refrigeration; janitor. Call and see; reasonable. FR. 3896.

WATERMAN, 5591—6 rooms, 2 baths, enclosed porch, reconditioned.
OREON E. & R. G. SCOTT, 800 Chestnut.

6145 WATERMAN AV.

5 large rooms, tile bath, electric refrigeration, heat and janitor service. PA. 6182.

WATERMAN, 6041—Modern 6 rooms, $80.
DOUGHERTY R. E. CO., 109 N. 7th.

WATERMAN, 6158—5 rooms, modern; $65, with gas, electric. CA. 5510.

WATERMAN, 6182-5, sunroom; garage. 736 Eastgate, 7 rooms. CA. 3904J.

WATERMAN, 6125—Second floor, 6 large rooms; garage; convenient.

WATERMAN, 5568—6 rooms, heat, janitor service, refrigeration; open. RO. 7961.

WATKINS DR., 8070—5 rooms, 1 bath; beautiful and homelike; open today.
SHAW & FRANCIS, INC., CAbany 1922.

5792 WESTMINSTER, OPEN

4 rooms, 2 sunroms; janitor service, heat, refrigeration, convenient to schools.

VERNON LAUX 4658 GRAVOIS
CAbany 6911. FL. 7300.

WESTMINSTER, 5763—Six-room modern apartment; excellent condition; garage.
OREON E. & R. G. SCOTT, 800 Chestnut.

WESTMINSTER, 4616—3-room apartment, gas and electric furnished; $32.50.
J. M. LEVI & CO., Main 2968

$45—MODERN 6 ROOMS, SUNROOM.
5789 Westminster; unusually attractive, large, cheerful rooms. NE. 0593.

WESTMINSTER, 5768—5 rooms and sunroom; refrigeration; will decorate.

WEST PINE, 3658—Efficiency and bedroom apartment, vitrolite bath and shower, electricity and refrigeration. FR. 0042.
Wenslick Thoughtful Management.

WESTMINSTER, 4512 — 6 large, light rooms, beautifully arranged. RO. 0331.

WESTWOOD DR., 715—Attractive 4-room apartment, new building; also penthouse apartment with 2 baths, sleeping porch, studio living room, built-in book shelves and fireplace. Call
DUKE-YOUNG, INC., CHestnut 3944.

WHITTIER, 448 N.—4-room efficiencies; heat, hot water, stove and refrigerator; light and gas furnished; good condition; rent $30. FEINBERG, EV. 4900.

WYDOWN, 7552—First floor; 3 large bedrooms; tile bath; open. RE. 3881.

ATTRACTIVE COLONIAL DUPLEX
7516 YORK DRIVE (Moorlands)
Two-family studio living rooms, dining room, kitchen, breakfast room, 4 bedrooms, 3 baths, rathskeller; 4-car garage; 80-ft. lot; second floor available. Open. Special price now.
HENRY R. WEISELS CO.
8th and Chestnut CHestnut 4800

THE APT. BEAUTIFUL

7545 York dr.; attractive, new 6 rooms, 2 baths; rent reasonable. Call CE. 1154.

APARTMENTS FOR RENT FURNISHED OR UNFURNISHED

South

HUTCHESON ARMS
BEDROOM AND EFFICIENCY
2107 S. Grand MODERN RESIDENTIAL

LA GRAND APARTMENTS
3545 Lafayette; living room, bedroom, kitchenette, dinette, light, heat, gas, electric refrigeration furnished.

West

DELMAR, 4050—3-room efficiency furnished or unfurnished. Mgr. on premises.

McPHERSON, 4434 — Unfurnished small efficiency; gas; electric. See manager.

OLIVE, 5752—3-3 room efficiencies; newly decorated; low rates. Apply manager.

APARTMENTS FOR RENT—Furnished—West

DO YOU WISH

An Attractive Apartment Furnished in Good Taste.

A Building Known for Its Excellence and Good Service.

A Rental in Keeping With Your Budget.

Sir Walter Raleigh Apartments
3664 Washington

North

BADEN, 730—Furnished 3-room efficiency, $25, $30. Apply 5116 N. Broadway.

Northwest

COTE BRILLIANTE, 4963—3 rooms; newly decorated; nicely furnished.

COTE BRILLIANTE, 5662—2 or 3 rooms, furnished, complete. MU. 1036.

EUCLID, 5444 N.—3 large rooms, owner's home; private bath and entrance; heat furnished; adults; garage, $30. CO. 0879J.

MARCUS, 1704—Kitchen, living, 2 bedrooms, newly decorated; $7.

NORTHLAND, 5387 — Furnished 3-room efficiency; gas for cooking, electric lights and refrigeration; $44. Manager there.

HAUSCHULTE R. E. CO., 2407 N. B'way.

PALM, 4735A—4-room efficiency; heat, light; Frigidaire; garage; complete.

South

ALFRED, 1971—Beautifully furnished, 4 rooms, heat, Frigidaire; adults; $45.

BATES, 1116 (at Grand)—3-room efficiency; modern. RI. 5969J.

CASTLEMAN, 4168—3 rooms, 1st floor; new, completely furnished; adults.

COMPTON, 2138 S.—Small, desirable front; complete; warm; refrigeration; private bath.

COMPTON, 1915 S.—Two rooms, 1st floor front; completely furnished; refrigeration.

FLAD, 4012—3 rooms, gas, electric, heat, refrigeration; garage; $35; adults.

GASCONADE, 3467—(Just east of Grand) modern 4-room efficiency; nicely furnished; rent reasonable.

GRAND, 1505A S.—3120A S. Kingshighway; 1 and 2 rooms; adults. LA. 7158.

McREE, 4335—completely furnished; southern exposure; heat, gas, garage.

MAGNOLIA, 4105—Nice 4-room efficiency, facing Tower Grove Park.

MAURY, 2017A — Nicely furnished 4 rooms; Frigidaire, Murphy; garage; $42.50.

NEBRASKA, 2117—Second floor; refrigeration; reasonable to desirable adults.

SHENANDOAH, 3643—2 front, kitchenette; sink, range; private bath; $8.50.

Southwest

KINGSHIGHWAY, 3821 S. — Modern 3-room efficiency; refrigeration; janitor; reasonable. LA. 7994.

MARMADUKE, 4620 (2900 south)—Modern 2 rooms, completely furnished, $28.50; Liddenwood bus; Tower Grove car.

SOUTHWEST, 5801—Lovely 2-room suite, kitchenette, bath, Frigidaire, hot-water heat; $30; adults.

West

AMHERST PL., 1233—5-room efficiency; heat, janitor, $40. PA. 6248.

APARTMENT—Near Delmar; nicely furnished; reasonable; adults. FO. 6652.

8 ROOMS—2 BATHROOMS

4915 ARGYLE PL.—3 master bedrooms, completely furnished; china, linens, silverware and drapes; private family occupancy; references required; will lease for a year or longer. Box X-325, P.-D.

AUBERT, 1326—2 rooms and kitchenette; nicely furnished; phone; garage; to retired couple.

BELT, 1493—Modern; large 2-room efficiency; refrigeration; $8 week.

CABANNE, 5555—Attractive 3 rooms; Kelvinator; also 2 housekeeping.

CABANNE, 5209—Lovely 2-room apartment; refrigeration; adults.

CATES, 5904—Nicely furnished 2-room apartment, private bath, hot-water heat; continuous hot water; Frigidaire.

CATES, 5894—2-room apartment; second floor; Frigidaire; adults. CA. 7287R.

CHAMBERLAIN, 5696—Newly decorated; 2-room efficiencies; light, gas, heat.

CLEMENS, 5617—Nicely furnished bedroom apartment, available Nov. 1. FAirview 2155W.

CLEMENS, 6272—4 rooms, extra in-a-door; near All Saints Church. PA. 6026.

410 DE BALIVIERE

Single kitchenette type, with an individual style of decoration and smartly furnished; rents $40-$47.50; resident manager.
HEMMELMANN-SPACKLER R. E. CO., Agents, 701 Chestnut.

THE TIVOLI

6358 Delmar — Attractive little apartments furnished in good taste; $42.50 monthly. Excellent building with elevator.

5577 DELMAR—4 AND 5 ROOMS. Furnished $45 up; unfurnished, $35 up. Convenient to schools, shopping, transportation. See manager.
DUBINSKY REALTY CO., MAin 2757.

DELMAR, 4050—3-room efficiency furnished or unfurnished. See manager on premises or call JE. 0698.

DELMAR, 5179—3 rooms, Frigidaire, heat, light, gas, janitor, $8.50 week.

ENRIGHT, 5628—Corner efficiency with bedroom and porch; newly decorated; attractively furnished; modern building; laundry and garage; adults.

ENRIGHT, 5972—Comfortable living room, kitchenette in beautiful building, Venetian blinds, Norge, phone, lights, heat, gas, janitor, $8 weekly.

ENRIGHT, 6037 — Attractive bedroom apartment, north and south exposure, splendid location, adults. PA. 5211.

ENRIGHT, 5926—Modern; wonderful 2-room suite; complete; Frigidaire; bath.

ENRIGHT, 5249—Desirable 3 rooms, in apartment; complete; Frigidaire; adults.

EUCLID, 410 N.—Small efficiency apartment; refrigeration; private bath; $30.

HORTON PL., 5934—3 rooms, bath; separate entrance; homelike; $7.50.

KENSINGTON PL., 4575—3 rooms; beautifully furnished; refrigeration; $30; 2-room efficiency, $23. FR. 1211.

KINGSHIGHWAY, 910 N.—2-room efficiency; completely furnished; $27.50. Apply in store.

LELAND, 5000—3-room efficiency; bedroom, extra bed; porch; second floor.

LINDELL, 4317—3-room efficiency; modern; adults; under new management.

LINDELL, 4370—2 rooms, bath, $27.50; 3 rooms, bath, $40 month. JE. 2494.

1133 LOUISVILLE

(At Clayton av.), lovely bedroom apartment; all conveniences included; modern; reasonable.

McCAUSLAND, 1627 — Furnished; $19 month; private bath, entrance, weekly rates.

CAMBRIDGE COURT
4917-19 McPHERSON

Bachelor apartments with service, private bath, one with Kelvinator; splendid location, convenient to all denominations of churches, cafes, stores and best of transportation. Real values $27.50 up. Phone manager, RO. 9094, or CH. 1238. W. B. SHELP & CO.

RANELAGH WILMAR APTS.

Exquisite furnished and carpeted floors; tile baths, showers, elevators, house phones; maid service. Small or large apartment. 5707 McPherson.

McPHERSON, 4376—Beautifully furnished living, 2 bedrooms, kitchen; refrigeration; private bath; incorporating; plenty of heat, gas, electric, linens, silver; maid; $13.

McPHERSON, 3936—3-room efficiency; light, gas, heat, refrigeration; connecting bath; redecorated; adults; $37.50.

McPHERSON, 4362—Beautifully furnished 3-room apartment, bath; refrigeration; owner.

MAPLE, 5312—2d fl., desirable 3 rooms, nicely furnished; refrigeration; couple.

MAPLE, 5756—4 rooms, 2 sunrooms; completely furnished.

MAPLE, 5552—2 rooms, complete; good heat, refrigeration; adults.

MAPLE, 5333 — 2-room efficiency; complete for housekeeping; adults; $35.

MARYLAND, 4366—Beautifully furnished, large efficiency apartment with dressing room, tile wall bath and shower, utilities furnished, fireproof building, on car line and ½ block to Cathedral, $42.50, NE. 4295.
Wenslick Thoughtful Management.

MARYLAND, 4356—Semi-furnished front apartment; all utilities included; $42.50; adults.

MARYLAND, 4361—1, 2, 3 rooms arranged in efficiency apartment; elec.; reference

MARYLAND, 4659A—2 rooms for couple; heat, gas, light; references.

PAGE, 3833—2-room apartment; electric refrigeration; modern.

PAGE, 5247—2 or 3 housekeeping suites in private home; refrigeration.

COMMODORE APARTMENTS
5316 Pershing; desirable apartments; furnished; switchboard and elevator; excellent location and transportation. RO. 0200.

PERSHING, 7238—4 beautiful rooms, near school; 6 months to year; $150 month.

PLYMOUTH, 5878
Furnished efficiency; carpeted; fine condition. See janitor.

PLYMOUTH, 5954—Will share 5-room apartment.

RAYMOND, 5161—2-room efficiency attractively varnished, refrigeration; all new.

VERNON, 5100—3-room efficiency, electric refrigeration, private bath; must see to appreciate.

VERNON, 5248—2d floor, 2-room apartment; nicely furnished; modern; reasonable.

WASHINGTON, 5088 — 2 rooms, large, light; all utilities, Frigidaire; adults; automatic oil heat; garage.

WASHINGTON, 4145—Beautifully furnished 1, 2 rooms; linens; reasonable.

WASHINGTON, 4149—Cosy 2 rooms; decorated; in-a-dor; warm; refrigeration.

WASHINGTON, 4503 (Apt. F)—6 rooms, 2 baths, very convenient; references.

WATERMAN, 5111—Large living room, bedroom, dinette, kitchenette; Norge, linens, dishes, gas, electric; in residence.

WATERMAN, 5518—1st floor; 5 rooms, sunroom, fireplace. 6694.

WATERMAN AV.—Lovely 7 rooms, two baths; owner; reasonable. RO. 6955.

DONALDSON COURT

605 Westgate; completely furnished bedroom apartments attractively arranged; in-a-dor bed in living room makes equivalent to two bedrooms; lovely lawn and location in University City. Priced to rent.

WESTGATE, 754—Tastefully furnished bedroom apartments, near schools and transportation. $47.50 includes gas, electric and refrigeration. See janitor or call MA. 0952.

WESTMINSTER, 4633 — 2 or 3 rooms, furnished or unfurnished. See manager on premises or phone ROsedale 2134.

WESTMINSTER, 3731—Immaculate, completely furnished; refrigeration; plenty hot water.

WHITTIER, 529 N. — 2-room efficiency, furnished or unfurnished. See manager on premises or phone JE. 7173.

FLATS

AGENTS' RENT LISTS

ALDINE, 3705—3 rooms; hardwood floors. 4002 Garfield; 3 large rooms; modern. 5084 Union; 4 rooms; sunroom; $40. 5082 Union; extra large modern store. 1361 Bayard; store room; heat furnished. 4948 Page; large store; heat furnished.
STIERS RLTY., 5852 Delmar. CA. 0400.

FLATS FOR RENT

M. A. Rust & Sons Realty Co.
Flats For Rent
Bath and Kitchen

1931 Altred; 5 rooms, hardwood floors ——— $35.00
3751a Kossuth; 4 rooms ——— 32.50
3131a Belt; 5 rooms, garage ——— 32.50
5818a Ashland; 5 rooms, garage 30.00
4829 Suburban; 3 rooms ——— 27.50
3545a Minnesota; 4 rooms ——— 27.50
2835 Accomac; 5 rooms, garage 27.50
4112a McRee; 4 rooms ——— 27.50
4944 Suburban; 3 rooms ——— 25.00
2803 Henrietta; 3 rooms ——— 25.00
6141 Plymouth; 4 rooms, garage 25.00
600 Hawk; 3 rooms ——— 22.50
Main 4551 816 Chestnut st.

2715 Arkansas; 4 rooms ——— $27.50
5307 Bancroft; 3 rooms ——— 25.00
1108 McCausland; 4 rooms ——— 27.50
1415 Tamm; 4 rooms ——— 27.50
3202 Magnolia; 4 rooms ——— 27.50
4978 Odell; 5 rooms ——— 30.00
4700 Labadie; 5 rooms ——— 30.00
5103 Labadie; 5 rooms ——— 27.50
3007 Norwood; 4 rooms ——— 30.00
4015 N. Newstead; 6 rooms ——— 30.00
Will Decorate
ST. LOUIS RLTY. DEV. CORP.
CH. 1969

FLATS—GOOD ORDER—OPEN

4049a Shreve, 4 rooms, garage —$35 00
3742a Page, 7 rooms, furnace — 28 00
2808a Clara, 6 rooms, furnace— 25 00
3817 Marfitt, 5 rooms, furnace — 22 50
2441a N. Grand, 5 rooms, bath — 20 00
3904a Lexington, 3 rooms, bath — 19 00
4515a Marguerite, 3 rooms, bath 18 00
1808A Cora, 4 rooms, bath — 15 00
4226a Evans, 4 rooms, bath — 15 00
2746a Allen, 4 rooms, bath — 14 00
McDONALD, 823 Chestnut. MAin 0142.

Central

CLEARY, 1433A-37A—3 rooms; good condition; only $8.

NINTH, 808 N.—Near Delmar; 2 rooms, inside toilet; $7.50-$8.

TENTH, 1443 N.—Lovely 3 rooms; newly decorated; gas, electric; fine attic for wash; open.

TENTH, 928A N.—Large 2 rooms, will decorate; reduced $10. MA. 4182.

North

ALDINE, 3717—3 rooms, also porch room, gas, electric; $13.

ASHLAND, 4466A—5 rooms, bath, hardwood floors, hot-water heat; newly decorated; insulated; garage; $35.

ATHLONE, 4236A—Six rooms, bath, garage, laundry, every convenience.

ATHLONE, 4540—5 light rooms; garage; hot-water heat.

$12 1507A BACON; 3 rooms; bath.
Manager, CHestnut 8905.

BACON, 3545—4 rooms; bath; nice order; open; $15.

BACON, 1803—5 rooms, bath, furnace; laundry.

BACON, 2418—5 lovely rooms; decorated; bath; garage; $17.50.

FLATS FOR RENT—North

BENTON, 3509A—3 rooms, bath, decorated, $9.50. MA. 1858.

BENTON, 1828A—4 rooms and bath; $17.

BLAIR, 3111—3 large rooms, newly decorated, $12.50. CH. 6243.

BROADWAY, 5433A N.—3 rooms; $10.
1617A N. 25th; 3 rooms; $9.
2511 Mullanphy; 3 rooms; $9.

SERVICE CO., 4065 S. Grand. RI. 3611.

CARRIE, 4646—Best location; perfect condition; like new; garage.

$11 1008 CHAMBERS; 3 rooms; bath, toilet; decorate.
HARRY M. FINE, 809 Chestnut. CH. 9151

CHAMBERS, 1445A—2 rooms and small kitchen.

CLARENCE, 3501A—4 rooms; hardwood floors; tile bath; garage; $37.50.
E. W. FRANGE & CO., FRanklin 4362.

CLARENCE, 4510A — 6 beautiful rooms; strictly modern; open 10 to 4.

CLARENCE, 4236A—4 large rooms, steam heat; rent reasonable.

CLAY, 3139A—3 large rooms, bath; will decorate throughout. EV. 7067.

CLAY, 3509—4 rooms; hot-water heat; decorated throughout; $37.50.

COLEMAN, 1906B—3 rooms; bath; all newly decorated; $8.

COLEMAN, 1910A—Clean 3 rooms, bath, newly decorated; $13. MA. 4182.

COLLEGE, 4360—4 rooms, sunroom, modern, newly decorated; adults.

COLLEGE, 2031A — Modern 5 rooms; screened porch; A1 condition; garage.

CORA, 3922A—4 rooms, bath; new furnace; just decorated; garage; $45.

COTE BRILLIANTE, 3743A—3 rooms, $9.
JOHN DOCKERY & SON, 1002 Chestnut.

COTTAGE, 3642A—4 large rooms, modern; bath; steam heat; $20.

COTTAGE, 3724—4 rooms; bath; furnace; garage; $21.50.

COTTAGE, 3820A—Large 3 rooms, toilet; will decorate; $15. MA. 4182.

DE SOTO, 1451A—3 and sunroom; furnace heat; bath; strictly modern; garage; $30. CO. 4703. CO. 6275.

DE SOTO, 1411A E.—Newly decorated 3 rooms bath.

DESTREHAN, 2019A—3 large rooms; large porcelain sink; $12.

DODIER, 2507-11—3 rooms; gas, electric; all condition.
EISENBERG REALTY CO., CH. 7372.

DODIER, 1440—3 large rooms, gas, electric, $9.00.

2109 EAST FAIR AV.

4 rooms, bath and furnace; 2 finished rooms on 3d floor if desired; newly decorated; $30; open. Main 4860.

EAST GANO, 1437—4 rooms; hardwood floors; furnace; garage; $35.50. Riverside 3611.

EAST GRAND, 1407A—5 clean rooms, newly decorated, painted; $18. CH. 0703.

EAST JOHN, 2116—4 large rooms; bath; hot-water heat; garage; adults.

EIGHTEENTH, 1625A N.—3 newly decorated rooms, bath and toilet. CE. 8711.

$9 3166 N. 11TH; 3 rooms; inside plumbing; good condition.
HARRY M. FINE, 809 Chestnut. CH. 9151

ELEVENTH, 2020A N.—4 rooms, bath and toilet; $13. GA. 0794.

ELLIOT, 2411A—Three rooms, newly decorated, $9. Hiland 0393.

FAIR, 3725—Upper 5 rooms, ready for occupancy; very choice; $30.

ELSPERMAN & LEONHARDT, MA. 2660.

FAIR, 4554—5 rooms, strictly modern; $45.

FAIR, 3715—5-room efficiency; tile bath, hardwood floors; furnace; Murphy bed.

FARLIN, 4227W—4 rooms; heat furnished, garage; $35.

FLORISS PL., 4404A—Beautiful 4 rooms and sunroom, vitrolite kitchen and bath; newly decorated; steam heat; reasonable; open.

FOURTEENTH, 1908 N.—3 rooms, bath, newly decorated, $12.50. CH. 6243.

FOURTEENTH, 2937 N.—3 nice rooms, $11. gas, very convenient; references.

GANO, 4319A—4 rooms; bath; furnace; garage; reasonable.

GANO, 4239A—4 rooms; bath; hot-water heat; $25.

GLASGOW, 1817—3 rooms, bath, laundry; large yard. FRanklin 5365.

GREER, 2917A—5 rooms, tile bath, furnace heat; garage.
KNICKMEYER-FLEER, FR. 6616.

GREER, 3857—Four rooms, bath, furnace; garage.

GREER, 2932—4 rooms, newly decorated; modern; furnace; garage. JE. 0850.

HADLEY, 2916—3 rooms, electric, new paper; $7. CH. 7849.

HARRIS, 4433A—O'Fallon Park district; 5 rooms; modern. CO. 1954M.

HARRIS, 4222A—5 rooms; furnace; garage. FRanklin 0675.

HARRIS, 4547A—6 rooms, modern, hot-water heat; garage. EV. 4924.

HARRIS, 2146A—Opposite O'Fallon Park; 5 rooms and bath. EVergreen 0292.

HEBERT, 1408A—3d floor; 3 rooms; bath; toilet; heat furnished; no children; $12.50.

HEBERT, 1906B—3 large, airy decorated rooms, bath; $10. Adults only.

HEBERT, 1221—
4 rooms, bath. CE. 1007.

HOLLY, 4439—Lower flat, 5 rooms, sleeping porch, vitrolite bath, shower; hardwood floors; hot-water heat; open today. KNICKMEYER-FLEER.

HOLLY, 4414A—Modern 6 rooms and sunroom; hardwood floors, hot-water heat; garage; reasonable.

HOLLY, 4428A—6-room flat; hardwood floors, hot-water heat.

HOLLY, 4416—4 rooms, bathroom; hot-water heater; electric.

HOLLY, 4207—4 rooms; bath; all conveniences; rent very reasonable.

JEFFERSON, 2732A N.—3 rooms, electric, new paper; redecoed, $10. CH.7849.

JEFFERSON, 2407A N.—3 rooms, bath; newly decorated; attic; $11.50.

JEFFERSON, 3530A N.—4 rooms; modern; garage; $30. Doering, Riv. 5180.

JOHN, 1903A—3 rooms, tile bath, laundry; adults. CE. 4478.

KENNERLY, 4051A—3 rooms, bath, $17. HY. HIEMENZ R. CO., CH. 8452.

KOSSUTH, 3721A—3 rooms, bath, opposite Fairground; excellent condition; open.

KOSSUTH, 3715A—3 rooms, bath; $17. GRAEF, 706 Chestnut. Main 2312.

KOSSUTH, 4211—6 rooms; newly decorated; garage; 1 block from Fairgrounds

LABADIE, 3861—New, modern 5-room; convenient transportation; adults.

LABADIE, 3920A—3 rooms, bath, laundry, furnace, garage; cool. Shed. See owner Sunday between 10 and 3.

LABADIE, 4201A — 4 beautiful rooms; modern; furnace. JE. 2221.

LEE, 4162—4 rooms, bath. CO. 5662. Call Monday.

LEXINGTON, 4444—3 rooms, furnace; $32.50; 4458A; $18. CO. 8810R.

LEXINGTON, 3913A—4 rooms; bath; furnace; garage; $35.

LEXINGTON, 4102— 3 rooms, bath, near park and schools, $15.

LINCOLN, 3845—3 rooms; bath; $16.50; Al shape; open. VERNON LAUX.
4658 Gravois. Riverside 7800.

LINCOLN, 4007A—3 rooms, electric, inside toilet; $13.50. CH. 7849.

LINTON, 4108A—3 rooms; very modern; reasonable. EV. 5519.

MAFFITT, 3855—6 rooms; hardwood floors; furnace; desirable flat.
HARTWIG-DISCHINGER, FRanklin 2943

MAFFITT, 4000—4 rooms; dainty kitchen; decorated; open; re

FLATS FOR RENT—South

CONNECTICUT, 3526—6 rooms, reasonable; A1; convenient transportation.

CONNECTICUT, 4211A—4 rooms, bath, furnace; garage; near school. RI. 9285.

CORONADO, 5961A (Holly Hills)—Four rooms, modern; garage; open.

DAKOTA, 4651A—5 rooms, bath, furnace; garage; fine condition.

DE TONTY, 4317A—4 rooms, hardwood floors, tile bath, sleeping porch, decorated throughout; garage; $27.50. HENRY HIEMENZ R. CO. CH. 8452.

DE TONTY, 4323A—3 rooms, tile bath, furnace; hardwood floors; $25. GEO. W. OTTENAD REALTY CO., 916 Chestnut st. MAin 1277.

DE TONTY, 4227A—4 rooms and sunroom, modern; in-a-dor bed; garage; open. HEMELMAN-SPACKLER R. E. CO.

DE TONTY, 4123A—3 rooms, sunroom, modern, newly decorated; adults; reasonable.

DE TONTY, 3911A—5 rooms, hardwood floors, furnace, garage; $35. ANDERSON-STOCKE-BUERMANN.

DE TONTY, 4323—Modern 4 rooms, sunporch, redecorated; good condition; garage. FR. 4579.

DE TONTY, 4047—4 rooms, good condition; rent $25; investigate. FELBERBAUM, 722 Chestnut, CE. 1334.

8-room modern flat; hardwood floors; excellent condition. FLanders 5600.

DE TONTY, 4014A—5 rooms, bath, steam heat; newly decorated; garage. WM. RODIEK & CO., GRand 0025.

DeTONTY, 4015—5 rooms and sunroom. THE RALPH D'OENCH CO., JE. 3780

DE TONTY, 4118A—Lovely 3 rooms, bath, furnace, hardwood floors; garage; $25.

DE TONTY, 4170A—6 rooms, sunroom, modern; decorated; $32.50.

DE TONTY, 4319—Lower 4 and sunroom; beautifully redecorated. LA. 6198.

DEWEY, 4239—5 rooms, tile bath, hot-water heat; garage.

DILLON, 1210—3 rooms, 3d floor, $8; 4 rooms, $16. LAclede 8754.

DOLMAN, 1708A—3 rooms; bath; $15; key on premises.

COZY HOME FLAT

3930A Dover, 5 rooms, hot-water heat; fireplace; beautiful floors. PR. 1519.

DOVER PL., 3927—Holly Hills, 5 rooms, vitrolite bath, garage, sanitary finish.

DOVER PL. 528A—5 modern rooms, large living room, hot-water heat; $35.

DOVER, 311A—4 rooms, bath; nice condition; reasonable; garage.

DOVER, 3695—5 rooms, hot-water heat, Venetian blinds, Murphy. RI. 3620.

DUNNICA, 3936A — 3 rooms, sunroom, modern, convenient location.

DUNNICA, 3646A — Modern 4 rooms, screened porch, garage; adults.

DUNNICA, 3909A—3 large rooms, bath; garage; open. GRand 1635.

EADS, 2927—5 rooms, newly decorated, new furnace; reasonable.

EICHELBERGER, 463A — 4 large, light rooms, bath, furnace, $20. GA. 2262.

EICHELBERGER, 123—Four rooms, bath, furnace; garage.

EIGHTH, 1823 S.—4 and 5 room flats; gas, electric, bath and laundry. Phone GRand 3018.

EIGHTEENTH, 1727 S.—Two rooms, $8. MORRIS AACH CO., 826 Chestnut st.

EIGHTEENTH, 1729 S.—5 rooms, water, gas, electric, garage, $10.

EIGHTEENTH, 3321 S.—3 rooms, bath, laundry; $14.

EIGHTEENTH, 2705A S.—3 rooms, bath, toilet, laundry; low rent; reference; open.

ELKER, 535 — 5-room flat, convenient 2d floor plan, permitting 3 bedrooms, living room and large kitchen or dinette; vacant Nov. 1.

ELLER, 541A—3 rooms, bath and furnace; $23. PRospect 3535.

ELMP, 2311 S.—4 rooms, toilet, closets, $8; Vernon Laux, 4658 Gravois, RI. 7800.

FASSEN, 543A—3 rooms, bath, furnace; $23. LAclede 9543, Rengel.

FAIRVIEW, 3828—5 rooms, furnace anad garage.

BRAND-NEW

2834 Fillmore, lower floor, 5 rooms; attractive home. LAclede 2165.

FLAD, 4535—3 rooms, bath, furnace, hardwood floors, dressing room, sun porch.

FLAD, 4006A—6 modern rooms; shades, screens, garage; $27.50; near schools.

FLAD, 4138A—5 rooms, bath, furnace, garage; $27. PRospect 4678.

FLAD, 3849—Nice rooms, modern, hardwood floors, furnace, adults; reasonable.

FLORA, 4545A—5 rooms, screened porch, new stoker; garage; adults.

FOLSOM, 3646A — Four rooms, furnace; glassed-in porch; garage; $24.

FOLSOM, 3807A—3 rooms; bath. GROEBL-SENNIGER. $19

FOLSOM, 3940—3 rooms, bath, newly decorated, $18. FL. 4030.

FOLSOM, 3683—5 rooms; hardwood floors, tile bath, furnace. $24

GASCONADE, 3005—Three rooms, toilet; $14.

GASCONADE, 3651—3 rooms; small room; sleeping porch; modern.

UPPER 5-room with attic, 2917 Gascon-ade st.; reasonable.

GERTRUDE, 4348—4 rooms; newly decorated; bath, furnace; garage. FR. 5322.

GEYER, 1800A—5 rooms, bath, beautifully decorated, above store.

Wenzlick Thoughtful Management, CH. 6900

GEYER, 2155—3 rooms, bath, laundry, 1st floor; $18; adults.

GEYER, 3240—Upper 6 rooms, suitable 2 families; private entrance; $25.

GILES, 3460A—4 rooms, hot-water heat, bath, must be seen to appreciate. CH. 8209.

GILES, 4045—5 rooms, modern, decorated; hot-water heat; garage; A1.

GILES, 3537—3 rooms, alcove, hardwood floors, furnace; garage; $25. ST. 3398.

GILES, 3521A—Modern 5 rooms, bath, furnace, near schools and churches.

GILES, 3535A—6 rooms, modern; decorated; yard, trees; $30.

GLADES, 6700A—4 rooms, bath, $18. BRUNE REALTY CO., 722 Chestnut st.

GOENER, 5864—Dandy 5 rooms, lower floor; reasonable. LAclede 2165.

GOENER, 5839—Lower 5 rooms, newly decorated, modern.

GRACE, 4245A—5 rooms, bath, hot-water heat; garage; $35. HENRY HIEMENZ R. CO. CH. 8452.

GRACE, 4308—Beautiful modern 5 rooms, near schools and churches.

GRAND, 3843 S.—1st floor flat, modern, 5 rooms, garage, etc.; good condition; reasonable.

HAUER-LUSTKANDL. CH. 6125.

AI SHAPE—RENT ONLY $45
3214 S. Grand, modern 7 rooms, decorated. Garage. KAMP, CH. 8342.

GRAND, 6142A S.—5 rooms, tile bath, hardwood floors, garage. HILMER-DUTTON, JE. 7460.

GRAND, 5401A S.—5 rooms, hot-water heat; modern; garage; $40. GRand 7322

GRAND, 4103A S.—3 rooms, bath, furnace; $23. BRINKOP, LAclede 3040.

GRAND, 1123 S.—4 lovely large rooms, bath, furnace; $22.50. NE. 0593.

GRAND, 4736 S.—4 rooms, sunroom, garage; modern; like new; $32.50; open.

GRAND, 4235 S.—Lower 5 rooms, bath, hot-water heat; redecorated; adults.

GRAND, 5528 S.—4 rooms, bath, screened porch, insulated; garage; like new.

GRAVOIS, 2228—3 nice rooms, newly decorated; adults; only $12.

GRAVOIS, 3737A—Lovely 5 rooms and garage; hardwood floors, $30. MU. 1380.

GRAVOIS, 3231—4 rooms, bath, furnace, garage; weatherstripped; adults.

3211A HALLIDAY
Four rooms, sunroom, bath, steam heat; garage; $30.

REALTOR DOLAN HI. 2610

HALLIDAY, 3307 — 5 lower, hot-water heat, garage; near transportation.

HALLIDAY, 3215A—5-room modern; hot-water heat; garage; reasonable.

HARTFORD, 4011—5 hardwood floors, garage. Open 11-3:30 p. m. EV. 6096.

HARTFORD, 3505—Lower flat; 3 rooms; bath; furnace; $24. FR. 0744.

HARTFORD, 4167A—Choice 5 rooms; hot-water heat; garage. LA. 8339.

HEIDELBERG, 4747—3 rooms, bath, laundry; $17.

HENRIETTA, 3526A—6 rooms, furnace, bath, garage.
A. R. GERLING REALTY CO., CH. 5803.

HENRIETTA, 3128A—4 rooms; hardwood floors; hot air heat; good condition; $23. E. L. Kirschbaum, CE. 3320.

HICKORY, 1216—6 rooms, bath, recondi-tioned, $25. Burde, CH. 5890.

HUMPHREY, 3307A—3 rooms, sunroom; modern; adults; garage; $27. FL. 4743.

HUMPHREY, 3632—5 modern rooms, garage, desirable location; reasonable.

HUMPHREY, 3437A—5 rooms, bath, furnace; garage; $27.50. Rengel, LA. 9543.

HUMPHREY, 4323A—Modern, 4 rooms, hardwood floors, garage; $37.50.

HUMPHREY, 3311A—6 rooms, bath, furnace, garage, near schools, churches.

HUMPHREY, 3850—5 rooms, hardwood floors, steam heat; garage; adults; A1.

HUMPHREY, 3900A—3 large and small room; furnace; $23. GR. 5376.

HYDRAULIC, 3716—Lower floor, modern, 5 rooms, hot-water heat.

INDIANA, 2829A—3 rooms, bath, new rent; couple; references.

INDIANA, 3341A—4 rooms, bath, laundry, FRospect 0153.

IOWA, 3501A—Four rooms, modern, heat furnished. GRand 0025.

IOWA, 3857—Modern, 5 rooms; garage; $35. HALLER, 705 Chestnut st.

ITASKA, 5334—Modern 5 rooms, large sun porch, garage; good condition.

JEFFERSON, 1635A S.—7 rooms, bath, first-class condition. LUPPER-ACKER, INC. CH. 8905.

JEFFERSON, 1549—3 nice neat rooms, closets; papered, painted, open.

JEFFERSON, 3721A S.—Five rooms; $18. LAclede 7592.

JEFFERSON, 1937A S.—5 rooms, bath, 3d fl.; $30. HAASE, 103 N. 9th. MA. 4834

JUNIATA, 3868—4 rooms, hardwood floors, furnace; garage. ST. 3398.

JUNIATA, 4350A—3 rooms, bath, furnace. Call LA. 0756.

JUNIATA, 4350A—3 rooms, bath, furnace; adults only. Call LA. 0756.

JUNIATA, 4316A—3 rooms, modern, with garage; newly decorated.

JUNIATA, 3528—6 rooms, tile bath, furnace, garage optional.

KEOKUK, 3941A—5 large rooms; newly decorated; reasonable. LA. 2165.

KEOKUK, 3125A—4 rooms, bath, garage, modern; decorated; $32.50.

KEOKUK, 3635 — Beautiful single, 5 rooms; new floors; modern; owner.

KEOKUK, 3216 — 3 nice rooms, bath, screened; decorated; adults.

KINGSLAND CT., 3914A—5 rooms, modern, tile bath, garage, $35.

KIRKWILL RLTY., 6335 Page, PA. 5119

KLEMM, 2346—4 rooms, hot-water heat; close to car lines.

KLEMM, 2346—4 rooms, hot-water heat close to car lines.

KLOCKE, 3435—½ block off Grand; 4 and sunroom; off living room; in-a-dor.

LAFAYETTE, 4160A—3d floor, 4 rooms; sun porch; furnace heat; only $25. HEMMELMANN-SPACKLER R. E. CO., 701 Chestnut st.

LAFAYETTE, 3936A—6-room upper flat, screened sleeping porch, hot-water heat, garage, good condition, $35.

LAFAYETTE, 4175—Four and sunroom; porch, steam heat; new decorations; $28. DOUGHERTY R. E. CO., CE. 0330.

LAFAYETTE, 2937—6 rooms, newly decorated; second floor.

LAFAYETTE, 3963A—4 and sunroom; modern, with garage; $27.50. GR. 7322

$27.50 4133A LAFAYETTE; 5 rooms; steam heat; modern. CE. 1382.

LAFAYETTE, 4165A—4 rooms, furnace, hardwood floors, Murphy bed; clean; $25

LAFAYETTE, 2903A-05—3 rooms, toilet, bath, furnace; only $20. $22.50.

LAFAYETTE, 4337 — 5 rooms, kitchenette, modern, garage, reasonable.

LAFAYETTE, 4112A—5 rooms, modern; excellent condition; in-a-dor bed; $35.

LAMI, 1936—
4 rooms, bath, rent reasonable.

ATTRACTIVE SOUTH SIDE FLATS
3539 Lawn, 2d north, 5-room corner apartment, electric refrigerator and gas range furnished; most attractive apartment-flat on South Side; $40.
3704 Hereford, 2d north, 4-room desirable corner flat, $27.50.
3968 Lafayette, first floor, 5 rooms, $37.50. SYD E. WILKINSON, 242 Missouri Theater Bldg. FR. 4524.

LEMP, 2846—2 nice rooms, toilet, closets, $8; 3d floor.

LEMP, 2828—3 rooms and bath, laundry, newly decorated.

LEMP, 2808A—3 large rooms, good condition; rent $15.

LOUGHBOROUGH, 3658 — Modern 5 rooms; screened porch, 9x16; $40. Riverside 1358W.

LOUGHBOROUGH, 3658A—See this modern 5-room flat; $40. RI. 1358W.

LOUGHBOROUGH, 4628—6 rooms; modern garage; now reduced; $35.

LOUISIANA, 4410—5 rooms, 2 on third floor, 3 on second; rear entrance.

LOUISIANA, 2918A—5 rooms, garage. EWERS FR. 2020

LOUISIANA, 3314A—4 room modern flat, open; $25.

LOUISIANA, 5512—3 rooms, bath, furnace; garage; churches, schools.

LOUISIANA, 3004—5 rooms, downstairs; tile bath and kitchen; modern.

LOUISIANA, 2330A—4 rooms, bath, furnace; $23. LAclede 9543.

LOUISIANA, 2906A—5 good-sized rooms; desirable location. FLanders 5600.

LOUISIANA, 4121A—5 rooms, hardwood floors, St. Anthony's Parish, $30.

McDONALD, 3927A—2d floor, 4 rooms; modern; hot-water heating plant; $27.50; will decorate. A. JAY KUHS.

McDONALD, 3835A—5 rooms; A1 condition, with garage; reasonable.

McDONALD, 3842A—3 rooms, furnace, bath; with garage, only $23. FR. 4698.

McDONALD, 3937 — New, modern flats, $35. FLanders 4524.

McNAIR, 2615A—3 large rooms; $12. PRospect 5322.

McREE, 4137—3 nice rooms; bath; heat furnished; will decorate; $25; open. E. PAUL SMITH. CEntral 5290.

McREE, 4340—1st floor, 4 rooms, kitchenette; bath, furnace; rent $28. OTTO TIETJENS, 723 Chestnut.

McREE, 4055A—3 lovely rooms, bath, furnace; adults; $22.50; decorated. NEwstead 0813.

McREE, 4350—3 rooms, bath, newly decorated and painted; open; $17. MILTENBERGER & SON, MAin 2046.

McREE, 4021A—2d floor, 5 rooms, bath and electric; $20.
JOHN DOCKERY & SON, 1002 Chestnut.

McREE, 4246A—3 rooms, modern, garage. B. H. THOMPSON R. E. CO. NE. 1091.

McREE, 3915—3 rooms, bath, newly decorated throughout; open; $17.50.

McREE, 3912A—Modern, 3 large rooms, bath, newly decorated. CH. 0703.

McREE, 3612—4 rooms and dressing room, tile bath, steam heat.

McREE, 4002—5 rooms, 2 bedrooms, garage. PRospect 2945.

McREE, 3952A—3 rooms, tile bath, no furnace; adults.

McREE, 3641A—3 rooms, bath, electric, new furnace, decorated; open.

MAGNOLIA, 2827A—3 rooms, bath, garage; $20; adults.

MARCELINE TER., 3638—Attractive 5 rooms, hardwood floors, hot-water heat, garage; $37.50.

MARION, 618—3 large, newly decorated rooms, inside toilet.

MAURY, 2115—4 rooms, screened porch, ½ block to school, near Shaw's Garden, $27.50.

Wenzlick Thoughtful Management, CH. 6900

MENARD, 1842—3 rooms, white sink, laundry; $12.

MENARD, 1510—Three large rooms; $10. PRospect 0175. Miss Pahl.

MERAMEC, 2806A—4 rooms, bath, furnace, hardwood floors; $26.

MERAMEC, 3638A—5 rooms, bath, hot water, furnace; garage; reasonable.

MERAMEC, 3107—3 rooms, bath, furnace; reasonable; adults. RI. 2248M.

MERAMEC, 3863A—5 rooms, bath, garage. C. Ohmer. RI. 1835.

MERAMEC, 3733—3 rooms and kitchenette; modern; garage.

MIAMI, 3921—Modern 5-room flat, hardwood floors, steam heat, garage, rent $32.50.

MICHELSON REALTY CO., 830 Chestnut.

MIAMI, 3905—Lower 5 rooms, hardwood floors; hot-water heat; garage; $32.50. Open. JACOBS, Agent. RI. 3646J.

MIAMI, 2200A—5 rooms, bath; A1 condition; low rent. WANSTRATH, CE. 2940

MIAMI, 4316A—3 rooms, modern, with garage; newly decorated.

MIAMI, 4028—Four rooms, sun room; garage; vitrolite bath. FL. 6582.

MIAMI, 3948—Ideal modern 4 rooms; garage; excellent condition; open; $25.

MIAMI, 3929A—4 rooms, bath; garage; hot-water heat. C. Ohmer. RI. 1835.

MIAMI, 5051A—3 rooms, bath, garage and furnace; $27.50; adults.

MIAMI, 3916—4 rooms; modern; open; $25. Riverside 4310.

MICHIGAN, 5809—6 rooms, sunroom; hot-water heat; $30. Key 5819 Michigan.

MICHIGAN, 6141A—5 rooms, bath, furnace, garage, $23.50; open.

MICHIGAN, 4330A—5 rooms, bath, furnace; garage. RI. 2475J.

MICHIGAN, 3243A—4 rooms, bath; heat furnished; reasonable; adults.

MICHIGAN, 3218A—
3 rooms and bath.

MINNESOTA, 3617A—2 and ballroom, bath, furnace; $25. PRospect 3535.

MINNESOTA, 4416A—4 rooms; modern; 4 clothes closets; garage.

MINNESOTA, 4418A—4 large rooms, modern bed closet, 4 clothes closets, garage.

MINNESOTA, 3943A—4 rooms, bath, garage; reasonable; key at 3941A.

MINNESOTA, 2909A—4 rooms, bath, furnace; open; $18 monthly.

MINNESOTA, 4714A—2 rooms, shades, laundry, porcelain sink; $13.

MINNESOTA, 3847—4 rooms, bath, furnace, brick garage, $37. 7GR. 2236.

MISSOURI, 3500A—3 large rooms, $12. FRospect 0153.

MISSOURI, 2262—4 rooms; modern; all conveniences; garage; only $25.

MORGANFORD, 6514A—3 large, modern rooms bath; garage; reasonable.

MORGANFORD, 6614A—3 rooms, modern; first-class condition.

MORGANFORD RD., 3139A—2 rooms; electric, toilet and laundry room.

MORGANFORD, 6518A—Holly Hills flat, 3 rooms; garage; painted walls.

MORGANFORD, 5923—Modern, 3 rooms; $22.50. HALLER, 705 Chestnut.

MORRISON, 1227—4 rooms, bath; $16; fine condition. CAbany 7003J.

NEBRASKA, 3305—5 rooms, bath, garage, furnace, rent reasonable, 1st floor.

NEBRASKA, 3552A—3 large rooms, bath, open; $20. FR. 5322.

NEOSHO, 3214A—4 large, 1 small room; heat furnished; garage.

NICHOLSON PL., 1714—3 rooms, bath ——— $20 00
1844 Menard, 3 rooms ——— 10 00
3206 S. 9th, store and flat.
3340 S. Broadway, 3 rooms ——— 14 00
3120 S. 7th st., 3 rooms, $7.

MULLIN-WALTERS REALTY CO., INC.

O'MEARA, 3654—3 rooms, lower, modern, $26; adults; phone. LA. 4259.

OHIO, 3732—3 rooms, pantry, toilet, laundry; first floor; $16.

OHIO, 3218A—3 rooms and bath, rent $18. LA. 6339.

OREGON, 2836—3 ROOMS; GARAGE; NEWLY DECORATED; $17.

OREGON, 3931A—3 rooms, modern, prefer middle-aged couple; $25.

OREGON, 2648A-2650—4 rooms, bath, furnace; newly decorated; reasonable.

OREGON, 2632—4 rooms, bath, furnace, garage.

OREGON, 1024A—4 rooms, hallroom and bath; clean; $18.

OSAGE, 2646—4 rooms, bath, furnace; garage; $25. LAclede 9543.

OSAGE, 3437A—5 rooms, furnace, garage, $34.50; decorated; adults only.

OSAGE, 2706A—3 rooms, bath; rent reasonable. LA. 3826.

OSAGE, 3203—5 rooms, modern; hot-water heat; St. Anthony's Parish.

OSAGE, 2742A—4 rooms, 3d floor room, bath, garage, $22.50.

OSAGE, 3113A—4 nice rooms, sunroom, bath, furnace.

PARK, 2938A—3 rooms and hall room; bath; heat furnished. MA. 4258.

PARK, 2654—1416A Ohio; 4 rooms, bath. Cabany 7143W.

PARK, 3317A—3 rooms, bath, porcelain sink; reasonable. GR. 5124.

PARK, 2844—
Five rooms, bath, $18.

NEWLY PAPERED
3958 Parker, 5 rooms, modern —— $30
2728 Russell, 4 rooms, modern —— 22
1713A Park, 4 rooms and bath —— 16
2613 S. 10th, 3 rooms and bath —— 15
1035 Ewing, 3 rooms and bath —— 12
DUERBECK REALTY CO., 1813 N. Grand.

PARKEE, 3910—5 rooms, modern; garage; A1 condition; reasonable. RI. 1039R.

PENN, 1954—2 nice, bright rooms; newly decorated; only $10. FR. 5990.

5114A PENNSYLVANIA

Cheerful 3-room flat; good condition; ideal for young couple. FL. 5600.

PENNSYLVANIA, 3426—3 rooms, good condition, rent reasonable. FR. 5322.

PENNSYLVANIA, 5209 — 3 nice rooms, bath, furnace, hardwood floors, garage.

PENNSYLVANIA, 4417 — 3 large, light, clean rooms, bath. RI. 5429.

PENNSYLVANIA, 4487—3 rooms, bath, furnace; garage. RI. 8894J.

PENNSYLVANIA, 3942—New 1st floor bungalow flat, 5 rooms, garage.

PESTALOZZI, 3537—Lower 5-room, bath, hardwood floors, perfect condition; $35.

PORTIS, 2104A—4 nice rooms, bath and furnace; will decorate; $25 per month. NEwstead 1091.

2115 FORTIS AV.
3 rooms, bath, furnace, very modern; rent $25. MAin 4860.

PORTIS, 2123—Beautiful 5-room single; modern; A1 condition; open.

POTOMAC, 4305A—3 rooms, modern; refrigeration, gas stove; $27.50. DOERFLINGER, GRand 2400.

PORTIS, 3185—Modern 4 rooms and sunroom, newly decorated; open.

POTOMAC, 3315—Downstairs, 4 rooms, newly decorated; furnace; rent reasonable.

POTOMAC, 3934—Beautiful, modern lower 4, or upper 5 rooms.

POTOMAC, 2834—Lower 5 rooms, modern, garage, $35.

POTOMAC, 4015—4 rooms, excellent location; $30. FL. 5773.

PRESTON PL., 1751—Lower 3 rooms; bath; very reasonable.

PULASKI, 3226—Between Compton and Virginia, 3 modern rooms, adults.

QUINCY, 4601A-03A—4 rooms, bath, steam heat, brick garage, only $30.

ROSA, 4515—4-room efficiency; modern; near cars, church.

RUSSELL, 4446 — 4 rooms; screened porch, steam heat, garage, open.
A. H. GERLING RLTY. CO., CH. 5803.

RUSSELL, 2005—4 rooms, bath, steam heat, convenient schools, transportation; $28.

RUSSELL, 4448A—6 rooms, garage, hot-water heat; $35; first-class condition. Open Sunday.

RUSSELL, 4018—1st floor, 4 large rooms, 1 small room, bath and furnace, reasonable.

RUSSELL, 4253A—5 rooms, hallroom; steam heat; garage; open; $25.

RUSSELL, 2705—4 rooms, bath, furnace; $25. DORFLINGER, GR. 2400.

RUSSELL, 2718—6 rooms; hot-water heat; reasonable.

RUSSELL, 3817A—6 rooms, bath, furnace; $30. BOKERN, GA. 0108.

RUSSELL, 110—2 rooms; $5; key on premises.

RUSSELL, 4044A—3 rooms, modern, clean throughout, $22.50; open.

RUSSELL, 2028A—5 rooms, bath, hot water heat, garage, rent $30.

RUSSELL, 2823A—5 large rms., arranged for renting rooms. $22.50

RUTGER, 2328—4 large rooms, $14.
J. HALLER R. CO., 705 Chestnut st.

ST. VINCENT, 2655—Second floor east; 4 rooms, bath and furnace; $22.50. OTTO TIETJENS, 723 Chestnut.

ST. VINCENT, 2722—Lower flat, 4 rooms, bath, reasonable.

ST. VINCENT, 3012—3 large rooms; modern; low rent. Call GR. 9391.

ST. VINCENT, 2810A—6 rooms, bath, hot-water heat; $25.

$26 2831A ST. VINCENT; 6 rooms; bath, furnace. KAMP, CH. 8342.

SALENA, 3702A—3 rooms, bath, gas water heater; small family; $16. GR. 8298

SALENA, 3343A—3 rooms, modern, bath; furnace. PRospect 3175.

SALENA, 3301A—3 rooms, $13.50. EWERS PR. 2020

SECOND, 3443A S.—3 large rooms; $8; key on premises.

SHAW, 3638A—3 rooms, steam heat, fine condition. F. J. SLATTERY REALTORS, Colfax 2005.

SHAW, 4057—5 rooms, all modern, garage; $27.50.

HARRY M. FINE, 809 Chestnut, CH. 9151

SHAW, 3654—Just reconditioned; 5 rooms, furnace; $30.

HORNEY & ZEIBIG, INC. MAin 4560.

SHAW, 4327—5 rooms, modern, enclosed porch; $30; garage.

SHAW, 4007-09—8 rooms, modern, steam; will decorate, garage, $32.50. PR. 6338.

SHAW, 3948—Modern, 5 rooms; garage; $35. HALLER, 705 Chestnut st.

SHAW, 4331—5 rooms, modern, $32.50. 4331A; $30, garage, $2.50; adults; open.

SHENANDOAH, 4627—5 full rooms, modern; garage. LA. 1347. $32.50.

ONE-HALF MONTH FREE
3965 Shenandoah—5 rooms, bath, furnace, good condition, $25. CEntral 9666.

3970 SHENANDOAH
4 nice rooms, bath and steam heat. B. H. STOLTMAN R. E. CO., NE. 1091.

SHENANDOAH, 3146—7 rooms, on 2d floor above store, large home or rooming house.
Wenzlick Thoughtful Management, CH. 6900

SHENANDOAH, 4563—Modern, clean 5 rooms, bath, shower, screen porch, furnace, garage. RI. 5429.

SHENANDOAH, 4513—½ block west Shaw's Garden, beautiful flat; all conveniences.

SHENANDOAH, 3947A—5 nice rooms; bath; furnace; good order; open; $32.50

SHENANDOAH, 4521—Modern 4-room flat; delightfully arranged; inquire.

SHENANDOAH, 3637—4 rooms, sunroom, steam heat, hardwood floors; $25.

SHENANDOAH, 4116—5-room efficiency; modern; 3 car lines; janitor service.

SHENANDOAH, 4248—4 modern rooms, ball room.

SIDNEY, 3001A—4 rooms, bath, furnace, adults.

SIMPSON PL., 1732—Quiet neighborhood, heat; garage.

SPRING, 4237 S.—5 rooms, hardwood floors, garage; modern; in Resurrection parish. FR. 5656.

STANSBURY, 2149A—3 clean, light rooms, bath, no furnace; reasonable rent.

TENNESSEE, 2333—Upper and lower 5 rooms, strictly modern, open today, $50 flat for $30.

TENNESSEE, 5531A—5 rooms, modern; hot-water heat; insulated; garage; $35.

TENTH, 3701—3 rooms, clean, newly decorated; $8. FRospect 3535.

TEXAS, 3552—4 nice rooms, bath, hot water furnished; $21.

THERESA, 1520 S.—2d floor five rooms, steam heat, modern, reasonable.

THIRD, 2839 S. — 3-room flat. CHestnut 8209.

THIRTEENTH, 1307 S. — 7-room flat. CHestnut 8209.

THIRTEENTH, 1699A S.—3 rooms, $9; open; will decorate. RI. 3611.

THIRTY-EIGHTH, 4218A S.—4 rooms, modern; good condition; $25. CH. 3490.

TWELFTH, 2348A-50A S.—Five rooms, bath, furnace, garage. FR. 0666.

TWELFTH, 2425 S.—4 rooms, bath, or 3 rooms. HAASE, 103 N. 9th.

TWELFTH, 1506-1514A S.—3 rooms, bath, $13; 2 rooms, $10. PA. 4307W.

UTAH, 3505—3 rooms, tile bath, hardwood floors, completely redecorated; garage; open. CA. 9233W.

UTAH, 3949A—4 rooms, breakfast nook, hardwood floors, tile bath, garage; rent $32; Arsenal bus.

UTAH PL., 3806—Modern 5 very large rooms; garage. JEfferson 5339.

VICTOR, 2846A—5 rooms; modern; hardwood floors; completely redecorated; garage.

VICTOR, 2851A—5 rooms, bath, special $22.50. LUPPER-ACKER, CH. 8905.

VIRGINIA, 4554A—3 rooms, bath; vacant 1st. 261 430. BRINK, LA. 3040.

VIRGINIA, 5012—Lower floor, modern, 3 rooms, newly decorated, reasonable.

VIRGINIA, 4718A—3 large rooms, lots closets; convenient neighborhood.

VIRGINIA, 6120—4 rooms, bath, furnace.

VIRGINIA, 3719—5 rooms, modern, garage.

VIRGINIA, 4550—3-room lower flat; bath; adults; $20.

WISCONSIN, 3341A—3 large rooms; papered, painted; laundry, attic; $10.

WILCOX, 4626A—Lovely 5 rooms, bath, furnace, garage; in 2-family flat; bargain; $32.50. Block east of 5000 S. Kingshighway.

WILMINGTON, 443 — 4 rooms; conveniences; furnace; garage; adults. RI. 1573M.

WILMINGTON, 3840-40A—4 rooms, sunroom and garage. RI. 8480W.

WILMINGTON, 3944A—5 rooms, hot-water heat, modern; WAbash 1438.

WILMINGTON, 3630—6 rooms, modern; garage; reasonable. LA. 0517.

WINNEBAGO, 2211A—4 rooms, bath, $20. LA. 4788. 3734 Utah.

WINNEBAGO, 3456A—5 rooms, bath, furnace; large screened porch; $25.

WINNEBAGO, 3718—Modern 3 rooms, in-a-dor bed, convenient neighborhood.

4111A WYOMING

5 rooms, refrigeration; tile bath, furnace, garage; modern. PR. 1519.

WYOMING, 3523A—6 large rooms; furnace; garage; newly decorated. Riverside 2261J.

WYOMING, 3726A—6 rooms, good condition, hardwood floors; $37.50.

WYOMING, 3949A—4 rooms; hall room; modern; garage. RI. 2915R.

WYOMING, 3869A—3 rooms, bath; $30. BRINKOP, LAclede 3040.

Southwest

ARSENAL, 6235—Ultra modern 3 rooms, kitchenette, Venetian blinds. GR. 5134.

BOTANICAL, 4951—3 rooms, sun porch; modern; clean; $27.50.

BANCROFT, 4046 — 6 attractive rooms; garage; $42.50. T. L. Lang, HI. 6373.

BRANNON, 5020—Refinished throughout; modern 4 rooms; tile bath; $26.

Southwest



HERE IT IS
New 4-room flats. Modernistic in design. Beautiful interior.
6366-74 BANCROFT
1 block south of Chippewa (6400 west)
Open Every Day Until 10 P. M.
RENT REASONABLE
A. J. MEYER & CO.
3606 GRAVOIS PRospect 5322

CHIPPEWA, 5032A—5 modern rooms; sunroom, garage; hot-water heat; adults.

CHIPPEWA, 5043A—4 rooms, modern; no dogs; adults only.

DELOR, 5457—5 large rooms, oil burner, Frigidaire optional; adults.

FINKMAN, 4916—Nice, bright single flat, 5 rooms; garage; ideal location; open; good condition; $35. Riverside 3555.

KINGSHIGHWAY, 6205 S.—4 large rooms, tile bath, tile kitchen, hot-water heat.

KINGSHIGHWAY, 5316A S. — 5 rooms, perfect condition, $30. FR. 6680.

BANCROFT, 5047 — 5 light, airy rooms, modern, clean, $42.50.

CHIPPEWA, 5001A — 4-room efficiency; modern; roll-away bed, janitor; $25.

DEVONSHIRE, 5000A—4 rooms, tile bath, in-a-dor; garage; $30. FL. 4703.

DEVONSHIRE, 6650—5 rooms; new; beautiful; rent, lease or sell. RI. 3992R.

DEVONSHIRE, 5206—Five rooms, bath, steam heat, garage, screened porch.

EICHELBERGER, 5148A—Modern three rooms and screened porch; garage.

FINKMAN, 5209—6 rooms, modern; heat furnished; newly decorated.

FOREST, 2103A—Modern; 3 rooms; $25. JOS. L. KOHNER R. CO., CH. 5955.

GOETHE, 5164—5, modern, redecorated; shower bath, screened porch. RO. 0067.

GRESHAM, 4916A—Modern 5 large rooms, garage; hot-water heat. FL. 5885.

HANCOCK, 6837A—4 large rooms, furnace; garage; good neighborhood. Open 2 to 5. GR. 5428.

HOLLY HILLS, 5410A—4 rooms, modern; A1 condition; block west Kingshighway.

KINGSHIGHWAY, 5803A S.—5 rooms; redecorated; garage; school, church. RI. 9351.

KINGSHIGHWAY, 5216A S.—5, modern; perfect condition; $29.

LAKEWOOD, 5021—4 rooms, modern, $32.50.
7131 Piccadilly; 4 rooms, $25.

LAWN, 1101—5 rooms, hot-water heat, enclosed porch, garage. Williams. ST. 0344.

LAWN, 3355—Block west of Kingshighway; new, modernistic 5 rooms; garage.

FLATS FOR RENT

Southwest

LAWN, 3328A—4 rooms and bath, garage, $32.50.

4951 LINDENWOOD

4 rooms, breakfast room, in-a-dor bed; hot-water heat, tile bath. PR. 1519.

LISETTE, 5447A—3 rooms, bath, furnace; garage. PR. 8322.

LOCKE, 4632 (St. Louis Hills)—Attractive new 5 rooms, tile kitchen and bath, gas air-conditioned heat; very reasonable. FLanders 5963.

LOUGHBOROUGH, 4998 — Three rooms; modern; $25. RI. 4859.

McCAUSLAND, 1514A—4 rooms and bath; garage; will decorate; attractive proposition to right people.
APEX REALTY CO. MAin 4860.

McCAUSLAND, 1935—5 rooms, sleeping porch, oil burner, Frigidaire; garage.

McCAUSLAND, 1925 — 5 rooms, sleeping porch, oil burner; Frigidaire; garage.

McCAUSLAND, 1506—5-room efficiency; sleeping porch; garage. Open. RI. 3010.

McCUNE, 6654A—Attractive 4 rooms, sunroom, garage; $30. CAbany 7969.

MAGNOLIA, 4931—Five-room modern, garage; open today.

MARDEL, 4963A — New, 5 rooms, tile kitchen, bath, hot-water heat. FR. 5455.

MARDEL, 5024A—3 rooms, refrigerator; garage; in-a-dor bed; $30.

MARDEL, 4992 — 5 rooms, bath, steam heat; garage; adults; $30.

MIAMI, 5217A—4 rooms, modern, refrigeration and garage; $32.50.
ANDERSON-STOCKE-BUERMANN,
3612 Gravois. LAclede 3989;

MILENTZ, 5653—5-room bungalow, bath, hot-water heat; garage.

MURDOCH, 4976 — 4 rooms, bath, enclosed rear porch, garage; $30.

NEOSHO, 5405A—Modern 5 rooms; good condition; garage; $35.

ODELL, 4944A—3 rooms; bath; furnace; garage; adults.

OLEATHA, 4955—Lower modern 5 rooms, vitrolite bath; newly decorated.

PERNOD, 5044A—3 rooms, bath; steam heat; garage; reduced. CE. 2940.

PERNOD, 5023—4 rooms, modern; good repair; garage; $30. FL. 7340.

PERNOD, 4976—1st floor; 4 clean, modern rooms, steam heat; adults.

POTOMAC, 4973A—5 rooms, tile bath, craftex walls; 1 block schools. RI. 6112J.

POTOMAC, 5046A—5 rooms; modern; steam heat; near school; reasonable.

ROSA, 5461A—5 modern rooms; decorate throughout. CA. 6000.

ROSA, 5454A—4 rooms, bath, furnace and garage; 2d floor.

ROSA, 5505A—Modern 5 rooms; good condition; garage; $37.50.

SUTHERLAND, 5245A—5 roo

HOUSES FOR RENT

Southwest

LLOYD, 6463—5-room brick modern bungalow, garage; $40 month. RI. 6083.

LLOYD, 6459 — 5 rooms, large sleeping porch, $40.

6734 PITLER
Beautiful 5 large rooms, tile bath, hardwood floors, garage.
CONRAD L. SCHOPP, CH. 7337.

HEEGE, 6604—New 5 rooms, modern Colonial; $45. FLanders 4453.

ITASKA, 5404—5-room bungalow; garage; hot-water heat.

JUNIATA, 6306—4 rooms; modern; garage. DOERFLINGER, GR. 2400.

5926 SO. KINGSHIGHWAY

NEWLY DECORATED.
Parklike grounds; 81x154; trees, shrubs; 6755 Bartmer, cor. Goodfellow; 10 rooms, hardwood, water heat, veranda, garage. Ben M. Loewenstein, owner. RO. 4800.

BARTMER, 5889 — 9 rooms; hot-water heat; nice yard; $45.
OREON E. & R. G. SCOTT, 800 Chestnut.

BARTMER, 5701—9 rooms, modern, garage, large lot. CA. 0220.

BEACH, 933—9-room brick, bath, electric, furnace, $45. DOWLING, 1004 Chestnut.

BEVERLY PL., 4—11 rooms, 3 baths, etc. WM. WARREN, Title Guaranty Bldg.

CABANNE, 5153 — 10 rooms; hot-water heat; $50.
HY. HIEMENZ R. CO. CH. 8452.

CABANNE, 5215—9 rooms; 3-car garage; near Soldan and Clark schools.
OREON E. & R. G. SCOTT, 800 Chestnut.

CABANNE PL., 5909W—10-room house; fine condition; low rent. HI. 0939.

CADET, 4549—7-room house, $30. LANG, Hiland 6373.

CHAMBERLAIN, 5560—9 rooms, furnace, garage; large yard. CH. 5955.
JOS. L. KOHNER R. CO., 814 Chestnut.

CLARA, 1319—7-room residence, hardwood floors, bath and furnace; rent $35.50.
MILTENBERGER & SON. MAin 2046.

CLARK, 3624 — 5 rooms, bath, furnace; $25.
JNO. J. REARDON, INC., 111 N. 10th.

CORNELL, 7343—Will lease 8-room home, garage; good beat.

DALE, 7121—6-room; tile bath; steam heat; 2-car garage. JOST, 722 Chestnut.

DE GIVERVILLE, 5845 — Seven-room home, modern.

DELMAR, 3879—9 rooms, bath, hot-water heat, decorated, $30. CE. 1395.

DELMAR, 7313—7 rooms; 2 baths; rathskeller; ultra modern; open.

DELMAR, 3810—10 rooms, 6 rooms, water; owner, 3850 Delmar.

DEVLIN, 1331—Rear, 2 rooms, $10; 5900 west and 1300 south.

ENRIGHT, 5046—8 rooms, bath, furnace; $32.50.
4164 Delmar; 10 rooms, 2 baths, furnace, garage; $35.
McDONALD, 823 Chestnut. MAin 0142.

ENRIGHT, 5709—Adults; private; heat, hot water, janitor service; ideal home for doctor; 9 rooms, 3 porches; new decorations; lovely yard; garage. PA. 5380.

EVANS, 4561—7 rooms, steam heat; garage; 2 large screened porches; suitable for two families; $35. MAin 2312.

ETHEL, 7449—8 rooms, 2 baths, hot-water heat; suitable for 2 families. Will put in A1 condition; $45.
LUPFER-ACKER, INC. CH. 8905.

ETHEL, 7333—4 and sunroom; modern; 2-car garage; near school. HI. 4690.

5 ROOMS, BATH, FURNACE—$25
3920 Evans—Good condition, 2-car garage. Key at 3918. CEntral 9666.

EVANS, 4238W—6 rooms, bath, furnace, $22.50. OPEN. HAUSCHULTE R. E. CO., 2407 N. Broadway.

FOREST, 2118—5 rooms, bath, furnace; large yard, $35; 1 block east of McCausland, 2 blocks north Marchester.
A. JAY KUHS.

GAMBLETON PL., 6139 — 6-room brick house; finished basement; good furnace; gas, electric; newly papered throughout; large back yard; rent only $31. Open, or call CE. 1084.

GAMBLETON, 6142 (1100 north)—Residence, 7 and 2 rooms on 3d floor; lot 50x220; $42.50. CA. 6000.

GOODFELLOW, 1358—8 rooms, suitable for light housekeeping.

GOODFELLOW, 1472 (rear)—5-room residence with bath and hot-air heat; $15. MU. 7268 or PArkview 3345.

GOODFELLOW, 1268—8 rooms; newly decorated; hardwood floors; garage; $35.

GREGAN PL., 1232 (6600 Page)—6-room brick bungalow; hardwood floors, automatic heat, tile bath, garage; $50.
DOWLING, 1004 Chestnut.

HAMILTON, 1273 — 9 rooms, bath, furnace; perfect condition. CH. 6995.
JOS. L. KOHNER R. CO., 814 Chestnut.

KENSINGTON, 5136—Rent or sale; reasonable; 8-room residence; open.

KINGSBURY, 6154—9 rooms, 3 baths, 2-car garage. EDWARD L. BAKEWELL, 118 N. 7th. CH. 5555.

LA SALLE, 1320—Fine rooming house of 16 rooms; $50.
BRUNE REALTY CO., 722 Chestnut.

LEROY, 1404—5 rooms, bath, furnace, garage, $25; adults. FO. 3814.

LINDELL, 3852—10 rooms, 2 baths; decorate throughout. Open 2-5.
CAROLINE REALTY CO. MU. 6866.

MAPLE PL., 944—11 rooms; 3 baths, furnace, garage. CH. 6526.

MARYLAND, 4463—Desirable 9-room residence; garage; $50. Cathedral block.

NEWBERRY TER., 4619—6 rooms, bath, furnace; $25. A. JAY KUHS.

PAGE, 3520—9 rooms, bath, toilet, furnace; newly decorated; first-class condition; rent $30. DUBINSKY REALTY CO. 504 Wainwright Bldg. MAin 2767.

PARKLAND, 11 (Maple near Hamilton)—11 rooms, garage; $55. Owner, PArkview 7450M.

PARKLAND PL., 10—11 rooms, $60.
B. A. THOMPSON R. CO., PA. 0141.

PERSHING 5939—7 rooms, sleeping porch, garage. Apply 5920 Pershing. CA. 2057.

RAYMOND, 5038—11 rooms, 2 sunrooms, 2 baths, hot-water heat, oil burner, 2-car garage; $55.
O. J. McCAWLEY R. CO. MAin 2813

5114 RIDGE AV.
6 rooms; 2 floors; garage; hot-air heat; $55.
SIDNEY R. & I. C. 905 Chestnut.

West

RIDGE, 6222—5-room house; new furnace; clean laundry; reasonable.

SPRING, 515 N.—7 rooms, furnace heat; A1 condition; $27.50.
FRANK J. FRICK R. E. CO., MA. 0780.

THOMAS, 7702—Almost new; 3 rooms, tile kitchen, bath, garage; $28.

THORNBY PL., 17—10-room residence, large grounds; side drive, garage; can be seen today.
A. T. WHITELAW TERRY, MAin 2415.

THORNBY, 22—9 large rooms; 2 baths; lavatory; automatic heat; newly reconditioned. E. Paul Smith. CE. 5290.

UNION, 1415 N.—7-room house, completely decorated; oil burner; 4 garages.
THE RALPH D'OENCH CO., JE. 3780

VERNON, 5533—9-room house, good for rooming house; $35. MU. 1380.

VERNON, 5714—9 rooms; $40; will decorate; open. HEATH CO. GA. 3164.

VILLA, 6815—4-room frame, $10 per month. CH. 8149.

WELLS, 5087—9 rooms, hardwood floors, gas heater; garage; $35.

WESTMINSTER, 5063—10 rooms, 3 baths, Kelvinator, oil burner; $75. FA. 1210.

6143 WEST PARK
7 rooms, bath, furnace, hardwood floors and garage, $40 per month.
B. H. STOLTMAN R. E. CO., NE. 1091.

WEST PINE, 3850—13 rooms, suitable for roomers. EDWARD L. BAKEWELL, 118 N. 7th st. CH. 5555.

WEST PINE, 4488—11 rooms, 2 baths, 3 lavatories; 2-car garage; $75.
HENRY HIEMENZ R. CO., 614 Chestnut.

WEST PINE, 4442—13 rooms, 5 baths; garages; reasonable. FR. 1623.

510-12 No. Whittier St.

Two 9-room attached dwellings with bath and furnace; in splendid condition; rent only $37.50. Open.
HEMMELMANN-SPACKLER R. E. CO., 701 Chestnut st.

FURNISHED HOUSES FOR RENT

North

OBEAR, 4221—2-room cottage; furnace; reasonable; adults only.

Southwest

MANCHESTER, 8075—Furnished bungalow for rent; $35 month. Hiland 3994.

MYRTLE, 6425—3-room cottage, furnished; garage. MU. 7759.

West

CATES, 5711 — 9 rooms; 2-car garage; reasonable; owner on premises Sunday.
EDWARD L. BAKEWELL.
118 N. 7th st. CH. 5555.

WESTMINSTER, 6133—6 rooms, garage, tile bath and kitchen; oil heat; near Washington U.; reasonable. WE. 2661R.

SUBURBAN RENTS

BUNGALOWS

Modern 4 and 5 room Brick Bungalows
$32.00 to $37.50
SCHUERMAN BLDG & R. CO.
6104 Easton Ave. MUL 5700

YOU can buy in beautiful Eminence Terrace at unbelievable values. New 6-room bricks, tile kitchens and baths; various floor plans; built-in features; small down payment; monthly payments now lower than your present rent; St. Charles rd. to 8900, 1 north, 1 west. Phone Wilfield 1614. EVergreen 0261.

IDEAL country home, 7 rooms, modern conveniences; charming log house, insulated; exclusive surroundings; 3 acres, wooded hillside, ¼-mile fine roads; off paved highway 61, 23 miles south. Inquire Old House Antique Shop Tearoom, 13 miles south on 61.

BARTOLD, 3117—4-room house; electric, water; 10 acres; fine barn; garage, etc. GRand 4156.

BEAUTIFUL COUNTRY HOME—Adults; Clayton rd., 20 minutes from Skinker; studio living room; 3 baths; garage; oil burner; 3 acres; landscaped ground; orchard. PA. 5380. Reasonable rent.

BUNGALOW—in Sappington; brick, modern 5 rooms; excellent condition. Geo. Pickle R. E. Agency, Sappington, Mo.

BUNGALOW—4 rooms, water, electric, $14; Glencoe Ave., west Ramona.

CARSON RD., 2719—4-room modern brick bungalow; garage; fenced yard; $30.
ARCHWILL RLTY., 6525 Page. PA. 5119.

COTTAGE—5 rooms; 1½ acres; on Highway 30, 18½ miles from city. 5369 St. Louis. Open Sunday.

COTTAGE—4 rooms, garage in basement, Manchester rd. to Sulphur Springs rd. Joe Graff.

FARM HOUSE—5 rooms; ½ mile east of Victoria, Mo. Call Sundays only.

FOREST, 8827—Modern 5-room bungalow; newly decorated; garage; ½ block from high and grade schools; $37.50.

GREGAN PL., 6302—New 5-room brick bungalow; bath, furnace, garage; newly decorated throughout; rent $32.50.
Jas. F. Williams, 3901 Park. GR. 6668.

HALLS FERRY RD.—½ block north St. Cyr rd.; 7-room dwelling; acre ground; large garage; $25.

HILLSIDE, 1325—5-room brick bungalow; $30.
H. B. SURKAMP CO., 6331 Easton.

HORN, 721—New 5-room brick bungalow; garage. LAc. 4000.

LEE, 1832—In county, 7416 Page, 4-room bungalow. EVergreen 7209.

LITZSINGER, 6302—New 5-room bungalow. GAEBLER, REpublic 3089.

OLIVE ST. RD., 9018—7-room modern bungalow; garage; $35. WY. 0555.

RESIDENCE—Thorncliff lane, Greenbriar Country Club; studio living room, Craftex walls; American Ideal heat, oil burner; heated garage; electric stove; refrigerator; 6 rooms; reasonable. Directions: Big Bend to Glenwood, 2 blocks right to Thorncliff, right on Thorncliff one block.

$60 824 SANDERS PLACE—(Big Bend and Berry Rd.)—Beautiful brick residence; tile bath, hardwood floors throughout; open. CAb. 0270.

Affton

GENESTA, 7821 (Lakewood) — 4-room bungalow and garage; modern.

HEEGE, 5822—Spanish type bungalow, 5 rooms, modern, $35. FL. 4453.

LACEY, 8515 (8500 Gravois)—New duplex, 4 rooms, tile bath, garage; adults.

NILES PL., 9013—Modern brick bungalow, 5 and sunrom; garage. SWit. 2041.

Belnor

ARDSLEY, 8415 — 8-room modern residence; oil burner; 2-car garage; furnished or unfurnished.
ANDREAN LEASING CO. CH. 5055.

DELAVAN, 3025—Fine 6-room bungalow, very modern; garage; open. Rent—?

GREENDALE DR., 16—5 rooms, sunroom, bath; basement garage. JE. 9135.

Brentwood

FLORENCE, 8508—5-room bungalow, $30.
VINCENT. HI. 2201.

MADGE, 8940—4 and sunroom; brick bungalow, $37.50. VINCENT. HI. 2201.

Carsonville

ELLSWORTH PL., 3207 (Carsonville)—7 rooms, 1 floor, brick bungalow; tile bath, hardwood floors, furnace; 2-car garage; 2 blocks south of Natural Bridge rd. at Carson rd.
KNICKMEYER-FLEER. FR. 6618.

Clayton

BRENTWOOD BLVD., 338 N. — 8-room brick house. PA. 6735W.

BUCKINGHAM DR., 7507—Apartment; 3 bedrooms and 2 baths; beautifully decorated, in attractive colonial completely fireproof building; basement garage
Wenslick Thoughtful Management, CH. 6900

CENTRAL, 162A N.—6 rooms; heat, refrigeration, janitor service.

COMMONWEALTH, 3540—3 rooms, sleeping porch, steam heat; garage. HI. 8025

DUPLEX—4 rooms, modern; couple only; $25. Rock Hill. FRanklin 0330.

FLORA, 7338 — 5 rooms, modern, garage, $35. Bormann, HI. 2360.

GAYOLA, 7218—5 rooms, duplex, garage, $37.50. CA. 7337W.

HOUSE—Attractive; 7 rooms; hot-water heat; garage; cars; schools; $42.50. HI. 7375.

LACLEDE RD., 3136—3 rooms and bath, garage.

$35.00 7209 LYNDOVER PL. Efficiency or bedroom, electric refrigeration, heat and janitor service. 8Sterling 2525.

MARIETTA, 7341A — 4-room flat; bath, furnace; $20; will decorate.
GRAEF, 706 Chestnut. MAin 2312.

MARIETTA, 7321 — Residence; 5 bedrooms, $40. VINCENT. HI. 2201.

OAKLAND, 2850—5-room bungalow; 2-car garage, $32.50. VINCENT. HI. 2201.

OLIVE, 7134—5 rooms, breakfast and sunroom, garage, convenient. RO. 4088.

RESIDENCE—Attractive new building; 5 rooms, garage; really the most beautiful spot in U. City. Come and see it. Inquire on premises.

6 ROOMS, 2 BATHS

7029 Tulane; steam heat and hot water; gas stove. G. E. refrigerator; garage.

TULANE, 7316—5 rooms, will redecorate; electric refrigeration; gas stove and water heater; garage; $52.50.

TULANE, 7052A—5 rooms, refrigerator; stove, oil heat, janitor.

TULANE, 7375 — 7-room apartment; two baths, heat, refrigeration, stove.

TULANE, 7149A—6 rooms, heat, hot water all the year.
CHestnut 7249.

UNIVERSITY CITY—3 rooms, second floor; private home. CA. 4456.

WASHINGTON, 7515—Large living room, 4 bedrooms, 2d floor; 2-car garage; only $67.50; will decorate.
HAUSCHULTE R. E. CO., 2407 N. B'way.

WATERMAN, 6823—Ten rooms, sleeping porch, fireplace; rent $90.
THE RALPH D'OENCH CO., JE. 3780.

WEST DR., 530—6-room stucco; attractively decorated; with 2-car garage; makes this an ideal home. Call Randolph 8047 for particulars.

Vinita Park

GARFIELD, 8254—Corner of Spring; 4 rooms and sunroom; modern bungalow; air-conditioned; $40. A. JAY KUHS.

NORTH AND SOUTH RD., 2426—Modern 4-room bungalow, sunporch; rent $35.

Webster Groves

FOR RENT—Reconditioned homes; 4 to 11 rooms; $35 to $135. Write for our list.
Webster Groves Trust Co.
REpublic 2400 Realtors

GET OUR RENT AND SALES LIST.
All Sizes, Locations and Prices.
OLD ORCHARD R. CO. REpublic 1200.

ATALANTA, 824—Modern 5-room colonial; newly decorated; nice lot; basement garage; $40. KAMP, CH. 8342.

BIG BEND RD., 849—6-room modern residence; reduced; open. MU. 3473.

CATALINA, 456—5-room duplex; garage; beautiful location. WE. 3566.

CHESTNUT, 240—6-room modern residence; tile bath; garage; large, shady lawn; reasonable.

FOREST, 642 N.—Modern brick bungalow, 8 rooms; all large and airy; modernized kitchen and bath; gas heat; 2-car garage; large yard; inspect today.
KAMP, 13 N. 9th. CH. 8342, RE. 3422.

GREELEY, 438—7 rooms, modern, tenant will show; A-1 condition, $45; real bargain. RE. 2060.

LEONARD, 805 — 5 and sunroom; brick bungalow; $45. VINCENT, HI. 2201.

MAPLE, 351 S.—Distinctive; 2 bedrooms; kitchen; air-conditioned; open.

MARSHALL, 642 — 7 rooms; bath; garage; near schools and transportation; $50.

NEWPORT, 501—5-room modern bungalow, with garage. Call owner, WE. 2033J.

PACIFIC, 750 E. (Webster)—Five rooms, clean bungalow, garage; open.

PASADENA, 472—7 rooms; large fireplace; just west of Old Orchard, 2 blocks south of Big Bend; owner left city.
Wenslick Thoughtful Management, CH. 6900

PASADENA, 463 — Desirable duplex; 6 nice rooms. Paul Smith. CE. 5290.

POCAHONTAS, 1514—7 rooms, basement garage, screened porch; $45. RE. 0019; also 4-room bungalow.

$40 834 SANDERS PL. (Big Bend and Berry Rd.)—5-room brick bungalow; tile bath, hardwood floors, garage. Open. CA. 0270.

SUMMIT, 712—Modern 6 rooms; car line; $37.50. Hiland 5449.

TUXEDO, 877—5 rooms, 2 baths, $40. 446 Oak, 6 rooms, 1 floor, $52.50. 456 Ridge, 4 large bedrooms, $55. 106 Arthur, 6-room colonial, $50. 403 Clark, 5 rooms, like new.
FIRST NATIONAL REALTY. RE. 3881.

TUXEDO, 744—5 rooms, bath, sun room, garage, heat and water furnished; open, ready to move in. REp. 2060.

TWINING PL., 950—6-room brick, modern; 3 bedrooms, sleeping porch; 2-car garage. WEbster 4510.

WEST FRISCO, 715—Modern stucco, 4 rooms, bath, furnace, garage, $25. Berry rd. at Frisco track.

YALE, 753—Bungalow; strictly modern; 5 rooms; one floor; garage.

Wellston

CHATHAM, 6436—4-room cottage; bath; and sunroom; garage; adults.

GREGAN PL., 1206—5-room brick bungalow; bath, furnace, garage; newly decorated throughout; rent $32.50.
Jas. F. Williams, 3901 Park. GR. 6668.

1221 GRIEFIELD

4 rooms, bath, hardwood floors; will install new furnace; $25.
REALTOR DOLAN HI. 2610

HAYS CT., 6412—6-room residence; bath, furnace, hardwood floors. CO. 1964M.

West Walnut Manor

HODIAMONT, 5225—Bungalow, 4 rooms, bath and furnace; $22 month. MU. 2500.

SUBURBAN PROP.—Furnished

MODERN four-room brick bungalow, real home, reasonable. Wabash 1946W.

Ladue Village

TEN ROOMS, 5 bedrooms, 3 baths, 4 Prado, La Hacienda. CLayton 125W.

Maplewood

LACLEDE RD., 3031—4 rooms, completely furnished; nice yard; $35.

University City

HOUSE—5 rooms, 2 baths, furnished. University City. Call CA. 8082 for appointment.

PERSHING, 6342 (Parkview) — 3 bedrooms, 2 baths, good furnishings, Oriental rugs, grand piano, electric kitchen equipment; appointment. PA. 5174W.

HOUSES, FLATS, ETC. FOR RENT, FOR COLORED

ALDINE, 4432—6 rooms, toilet, fine shape. Main 2487. (*)

BAYARD, 1234 — 3 unfurnished rooms, bath, light and heat, to respectable people; private home; no children. (*)

SUBURBAN PROP. FOR RENT

Clayton

WELLINGTON WAY, 7852—Exceptional duplex, 6 rooms; gas, bath, garages.

7561 YORK DRIVE, 1ST FLOOR
Cozy 4-room apartment with all conveniences; for full particulars.
SEE MANAGER OR CALL FLANDERS 5600.

Ferguson

5-ROOM old English; hardwood floors, tile kitchen, bath; air-conditioned. Elizabeth av., ATwater 2941R.

SARAT, 12 N.—5-room brick bungalow; modern; garage; lovely home. AT. 366.

EVANS LANE, 120—5-room bungalow, bath, furnace; garage; $35.

FOWELL, 115—6 rooms, modern; reasonable rent. Call Cabany 10532.

Glendale

BROWNELL, 933—7 rooms, bath, furnace, hardwood floors; $40 month. Open Sunday.

ELIZABETH, 8—4-room brick bungalow, sun parlor, basement garage; decorated; 1 block south Manchester off Sappington.

Jennings

HELEN, 5514—Cottage, 5 rooms, bath, furnace; newly decorated; $25.

Kirkwood

THIS MODEL HOME
116 Barberry Lane; furnished or unfurnished; in beautiful Greenbriar Country Club grounds; a home with every modern convenience to give charm, comfort and economy; 3 bedrooms, recreation room with bar; must be inspected to appreciate this truly delightful home.
THE TRUST CO. OF KIRKWOOD.
OFFICE OPEN 2 TO 5 SUNDAY.

KIRKWOOD RD., 842 N.—6 rooms, 2 floors; garage; large living room, fireplace; tile wall bath; weatherstripped; oil burner; automatic water heater; beautiful lawn and shrubs; $65.
Wenslick Thoughtful Management. CH.6900

APARTMENT—2d floor duplex, 5 large rooms and 12x16 sunroom; heat, refrigeration; screened porch, garage, large grounds, residential district. KI. 3653.

ATTRACTIVE RENTALS, $30-$135.
Open 2-5. Ask for Mr. Murtfeldt.
CHOMEAU & JAUDON,
106 W. Adams. TErryhill 0-0820.

CLEMENS, 447 (3 blocks west of Geyer rd.)—Attractive 5-room bungalow; basement garage; $40. CA. 6000.

CLEMENS, 511—Modern 5 rooms; good condition; garage; $37.50.

CURRAN, 1043 (Adele pl.)—5 rooms, furnace; $40. EDWARD L. BAKEWELL, 118 N. 7th st., CH. 5555.

GEYER, 550 S.—5 rooms, first floor duplex, $40; other rentals $25 up.
RAYMOND M. HENLEY, TErryhill 3-0800

GOETHE, 503—Modern 5 rooms; good condition; garage; $37.50.

MORNINGSIDE DR., 116—rooms, 2 floors, large living room with fireplace; garage; hot-water heat; beautiful lawn.
Wenslick Thoughtful Management. CH.6900

PEARL, 651 N.—Modern 6 rooms, hot-water heat; redecorated. KI. 2056.

TAYLOR, 1036 N. (Adele pl.) — 5-room bungalow; hot-water heat; garage.
EDWARD L. BAKEWELL,
118 N. 7th st. CH. 5555

TAYLOR, 116 N.—5-room duplex, screened porch, lovely lot; heat and water furnished; $65.
RAYMOND M. HENLEY, TErryhill 3-0800

WASHINGTON, 131A E.—Flat; 5 lovely, modern rooms, bath, garage; $40.

Ladue Village

COUNTY HOME FOR RENT
805 McKnight, just north of Clayton rd.; 8 rooms, 2 baths, 2-car inside garage; lot 100x272.

S B. H. STOLTMAN R. E. CO. S
REALTORS
4003 Chouteau Av. NE. 1091

BURROUGHS LANE, 28 — New 6-room bungalow; $65. FLanders 4554.

OAKLEIGH LANE, 14—New Colonial; 5 bedrooms; $1165; open. WY. 0489.

PRADO DR., 6 (Ladue and Price rds.)—4 bedrooms, 2 baths, 2 maid's rooms and bath; 2 porches; 3-car garage; open.
DUBINSKY REALTY CO.,
5th floor Wainwright Bldg. MAin 2767.

Lemay

LEMAY FERRY RD., 742—3-room flat; modern; $20.

Maplewood

ARTHUR, 2650—5 rooms; bath, garage; oil burner; $30.
HI. 9305.

BREDELL, 2507—First floor, 4 rooms, bath, furnace; garage; near schools.

COMMONWEALTH, 3531—4 beautiful rooms; garage; modern; $20; worth seeing.

COMMONWEALTH, 3540—3 rooms, sleeping porch, steam heat; garage. HI. 8025

DUPLEX—4 rooms, modern; couple only; $25. Rock Hill. FRanklin 0330.

FLORA, 7338 — 5 rooms, modern, garage, $35. Bormann, HI. 2360.

GAYOLA, 7218—5 rooms, duplex, garage, $37.50. CA. 7337W.

HOUSE—Attractive; 7 rooms; hot-water heat; garage; cars; schools; $42.50. HI. 7375.

LACLEDE RD., 3136—3 rooms and bath, garage.

$35.00 7209 LYNDOVER PL. Efficiency or bedroom, electric refrigeration, heat and janitor service. 8Sterling 2525.

MARIETTA, 7341A — 4-room flat; bath, furnace; $20; will decorate.
GRAEF, 706 Chestnut. MAin 2312.

MARIETTA, 7321 — Residence; 5 bedrooms, $40. VINCENT. HI. 2201.

OAKLAND, 2850—5-room bungalow; 2-car garage, $32.50. VINCENT. HI. 2201.

OLIVE, 7134—5 rooms, breakfast and sunroom, garage, convenient. RO. 4088.

RESIDENCE—Thorncliff lane, Greenbriar Country Club; studio living room, Craftex walls; American Ideal heat, oil burner; heated garage; electric stove; refrigerator; 6 rooms; reasonable. Directions: Big Bend to Glenwood, 2 blocks right to Thorncliff, right on Thorncliff one block.

$60 824 SANDERS PLACE—(Big Bend and Berry Rd.)—Beautiful brick residence; tile bath, hardwood floors throughout; open. CAb. 0270.

Normandy

AUGUSTA, 7724—7 rooms, near Catholic school. EV. 0205.

BUNGALOW—6 rooms, with sleeping porch, near parochial and public schools; 3856 Circle dr.; possession Nov. 15. Owner, EV. 5211.

EAST PLACE, 3509 — 4-room modern brick. EV. 0692.

FLAT—Modern, 4 rooms; heat, water, refrigeration furnished; reasonable. EVergreen 4560.

LEXINGTON, 7093—Modern 5-room bungalow, garage; rent reasonable; open Sunday, or call EV. 5851.

LINCOLN, 3527—Modern 5 rooms, bath, garage; $40. Owner MU. 0657.

NATURAL BRIDGE, 7229 — 8 rooms, strictly modern; oil burner; garage; fine condition; open. WANSTRATH, CE. 2940

PERRY, 6425—Attractive 5-room, bath, brick bungalow; hardwood floors, furnace; newly decorated throughout; $37.50.
FRANCIS-PERRY-RUTH, 110 N. 7th st.

Overland

BALTIMORE, 9607—7 rooms, modern; double garage, side drive; 100x200; chicken house; convenient; $35. CO. 48513.

BUNGALOWS—5 and 6 rooms, $25, $30, $35. See owern. 3131 Calvert, Winfield 0330.

FOREST, 8619—Four-room modern brick bungalow, garage, fenced yard, $35.
ARCHWILL RLTY., 6525 Page. PA. 5119.

FOREST, 8835—Modern 4-room brick bungalow, inclosed yard; garage; near school and transportation; $35. CA. 0874.

OAKLAND, 2476—5-room brick bungalow, garage; A1 condition; $30.

Pine Lawn

BEGGS, 4310—New 5-room bungalow and garage in beautiful Northwoods, 4 block north of Ferguson car line; $50.

BUNGALOW—4-room modern; garage; $25. Inquire 3806 Jennings.

GLENMORE, 6526—5-room bungalow; tile bath; strictly modern; garage; owner.

GROVE, 6411—6 rooms, bath; garage; $22.50. Hiland 1604.

LEDORE, 6205—4-room bungalow; modern; new gas heater; garage; $25.

PINE GROVE, 3654—Furnished or unfurnished, 3 bedrooms, large living room, dining room and kitchen; oil burner heat. Apply Sunday or Monday, 9 a. m. to 5 p. m.

PINE GROVE, 3811—Modern Colonial, 3 bedrooms, double garage.

Pine Lawn

OAKDALE, 3515—6-room modern bungalow; hardwood floors, large yard; garage; screened porch.

RAVENWOOD, 4518—4 rooms, toilet, bath, furnace; $30. EV. 8093.

RIDGEDALE, 3520—Bungalow, 5 rooms, bath; garage; reduced, $40.

ROSEWOOD, 4302—$35; 5 rooms, modern. WM. KEANE JR., INC., Wainwright Bldg.

WOODROW, 6417—5 rooms, modern brick bungalow, garage, fenced yard, $40.
ARCHWILL RLTY., 6525 Page. PA. 5119.

Richmond Heights

Richmond Heights, New Apts.
SEE 7760 WISE AVENUE
12-family apartment building, all with bedrooms; heat, light, gas, refrigeration and Venetian blinds included. Open for inspection; 2 blocks south of Clayton rd., 7800 west. Bus direct to city.
EUGENE J. ALTHEIMER, WILLIAMS & CALMER, INC., 817 Chestnut st.

ANTLEN, 8709—Modern 5-room bungalow; garage; reasonable. CLayton 730W.

BIG BEND, 1305—Four, sunroom, bath, steam heat; garage; $50. ST. 1116.

BIG BEND, 1317—4, sunroom, bath, electric heat; garage; $30. ST. 1116.

BROOKLINE, 7733—5 rooms, sunroom; garage; $50. Lang, HI. 6373.

BRUNO, 7344—New 5-room bungalow; will rent or sell like rent; open today.

CLAYTON RD., 6340A—Very attractive 6-room flat; garage; Frigidaire. HI. 2740.

CLAYTONIA TER., 1112—Four attractive rooms; $35. LANG, Hiland 6373.

COMMODORE DR., 10314—6 rooms, breakfast room; heat optional.

DALE, 7214—5-room bungalow, hardwood floors, Venetian blinds, new furnace, A1 condition; open.

ETHEL, 7552—5 attractive rooms, porch, garage; $45. T. L. LANG, HI. 6373.

ETHEL, 7475—5 rooms, oil burner; $45.
McDONALD, 823 Chestnut. MAin 0142.

HAWTHORNE, 1334—New building, in St. Luke's Parish in Richmond Heights; bedroom, large dinette and kitchenette and living room, with in-a-der bed; $47.50 up; also 6 rooms.
DUBINSKY RLTY. CO., MAin 2767.

HOOVER, 7573—5 rooms, tile bath, hot-water heat; garage.
HARRY D. McCABE. CH. 0453.

HOOVER, 7532—5 rooms, breakfast and sunroom, garage, convenient. RO. 4088.

HOOVER, 7536—Attractive new building; 5 rooms, garage; really the most beautiful spot in U. City. Come and see it. Inquire on premises.

LILE, 7716—6 rooms, modern; garage; newly decorated; open 9 to 3.

LINDEN, 1078A E.—4 rooms; modern; garage, $7. 0293.

MOORLANDS DR., 7181—4 rooms, modern, newly decorated. HI. 2405.

PRINCETON PL., 2014 — 5-room brick bungalow; garage; $40. HI. 0787.

RAPLH TER., 1112—Attractive first floor flat; 5 and breakfast room; very modern. CA. 6000.

WEST PARK, 7232—4 rooms, sunroom; hot water; garage; adults; $37.50.

WOODLAND, 1320—5 attractive rooms, porch, garage, $37.50. Lang, HI. 6373.

YALE, 1624A—3 rooms; bath; furnace; open; $24. Riverside 4310.

St. John's Station

BROWN RD., 3526—4-room bungalow; large screened porches; log burning fireplace; garage; 2 fine poultry houses; large completely fenced yard; fruit trees; occupancy Nov. 1; $30 monthly. Hampton, RI. 0230.

BURTON, 8958—5-room duplex, modern; newly decorated; heat furnished; garage. Call WAh. 97W after 7 p. m. or Saturday or Sunday. Reasonable.

EDGAR, 2837—5-room modern, bath, gas, electric; garage; open 9-5.

KENTUCKY, 2037—Modern 5 rooms, furnished, unfurnished; large yard; reasonable.

OAKLAND, 2482—4-room bungalow; steam heat; $30. Winfield 1614.

Shrewsbury

DEVILLE, 5623—5-room new brick bungalow; $45. VINCENT, HI. 2201.

DUPLEX bungalow, 6-6 modern; nice yard; will trade. Hiland 8276.

EXETER, 4118—5-room modern; newly papered; nice yard; $30.

GRATIOT, 4406—6-room bungalow; modern, large yard, garage. Williams, ST. 1044.

GRATIOT, 5026—Modern 6 rooms, good condition; garage; $45.

LANSDOWNE, 7701—7 rooms, 2 baths, hot-water heat; 2-car garage; $45. KRODINGER RLTY., HI. 0999.

MURDOCH, 7816—6-room modern bungalow; $37.50. A. J. KUHS.

7120 Nottingham; 5-room bungalow; like new; yard; garage. ST. 1116.

University City

AMHERST, 7261—Apartment; 6 very attractive rooms; 2 baths, decorated.

BARTMER, 6749—Attractive bungalow, 6 modern large rooms; will decorate throughout; 2-car garage. GA. 3550.

COLUMBIA, 69xx — Residence, 7 lovely, modern rooms; large sleeping porch and sunroom; oil burner; large lot.

CORBITT, 6510 — Bungalow; 5 modern rooms; newly decorated; large lot.

WASHINGTON, 6816 — Apartment of 5 rooms and sunroom; decorate to suit.

Carl G. Stifel Realty CA. 6000

RENT REDUCED, 7334 AMHERST
Five nice rooms, newly decorated; heat, janitor service, refrigerator, stove; open today; up or downstairs available now. Parkview 2084.

AMHERST, 7132—Lower 4 rooms; sun porch; Frigidaire; stone garage. CE. 3254

AMHERST, 7142—5 rooms, garage.
THE RALPH D'OENCH CO., JE. 3780.

AMHERST, 7033—Open Sunday p. m.; 5 rooms; $45; concession. FA. 3417W.

APARTMENTS—7343 Lindell, 1st floor, 6 rooms, bath, extra lavatory. 7042 Forsythe, 6 rooms; open. CA. 5800.

BALSON, 7245—New 4 rooms; air conditioned; garage; $45.

BARTMER, 6707A—5 large rooms. Grade School, 1 block, bus at door. Rent $32.50. MU. 7171.

CARLYLE, 7255—5 rooms, furnace; $42.50; go out Olive to 7300, then 2 blocks north on Waldron.
McDONALD, 823 Chestnut. MAin 0142.

COLGATE, 7347—6-room house. 7558 Cornell; 6-room house. 7564 Stanford; 6-room house, garages. 7141A Tulane; 5 rooms and sunroom. 1414 Amus, 5-room bungalow.
BLUMENFELD R. E. CO., CAb. 8500.

COLGATE, 7359—Residence; 6 rooms and sunroom; rockwood insulation; double garage; excellent location; near schools; $70.

CREST, 6810—Beautiful modern single 5 and sunroom; garage, hot-water heat; near school; $45.

CREST, 6700—5 rooms, hardwood floors, hot-water heat, garage, stove, Frigidaire.

DARTMOUTH, 6958—5-room bungalow. 7943 Delmar; 7 rooms, 3 baths. 7340 Stanford; 7-room home. 7347 Delmar; 5 rooms, tiled.
7700 Delmar. RALPH S. DUKE. CA. 4753.

DARTMOUTH, 7232—6 large rooms, completely redecorated; heat, janitor service.
A. JAY KUHS CO., 1005 McCausland. ST. 1221.

DARTMOUTH, 7342—Flat, 6 large rooms; gas heat, hot water, refrigerator, stove; front drive garage; janitor service; reasonable rent.

DARTMOUTH, 7119—5 large, light rooms; tile bath; hot-water heat; range, electric refrigerator; garage; bargain. CA. 7837

DARTMOUTH, 7336—4 attractive rooms; garage; $55. Lang, HI. 6373.

DARTMOUTH, 7132A—6 beautiful rooms, all conveniences, with or without heat.

DARTMOUTH, 7224A—5 rooms, modern; oil heat. PA. 4609W.

Apt., 7 Rms., 1½ Baths, $85
7365 Delmar, 2d floor; garage; open.
CHAUNCEY F. HEATH CO., GAr. 3164.

DELMAR, 7812 — Residence duplex; 6 rooms, bath, lavatory; 2-car garage.

FORSYTHE, 7212—Finest apartment in the city for the money; $60; garage.

8024 GANNON
Unusually attractive 7-room house; garage; $100. LANG, HI. 6373.

HARVARD, 719—Newly decorated 6-room brick residence; tile bath; steam heat; garage; $75.
FRANCIS-PERRY-RUTH, 110 N. 7th st.

JULIAN, 7050—5 rooms

SUNDAY, OCTOBER 16, 1938.

BUSINESS OPPORTUNITIES Awaiting Quick Takers Are Being Advertised in These Pages

MORE THAN 100 WAYS Resultfully

Some of the More Than 100 Ways in Which POST-DISPATCH WANT ADS Are Being Used For Results

To Recover LOST Articles

To Call HELP Needed

To Locate Business Opening

To Sell Business Service

To Sell Articles Of Value

To Buy And Sell Real Estate

To Promote Expansion Plans

CALL MAin 1-1-1-1 For An Adtaker

BUSINESS OPPORTUNITIES

OWN AND OPERATE A Western Auto Associate Store

Investments as low as $2750. Write

Western Auto Supply Co.
Associate Store Division
3830 Market St.,
St. Louis, Mo.

DISTRIBUTOR WANTED

Exclusive in large territory on fast-selling, nationally advertised Cushman Auto-Glide; world's lowest cost transportation; decisively beats competition; guaranteed by old, well-rated company; you must finance nominal stock to supply established dealers and reach trade promptly. Write Box O-249, Post-Dispatch, for interview with factory representative.

START IN BUSINESS FOR YOURSELF

A million-dollar manufacturing organization will co-operate with a strictly limited number of men in establishing a sound, profitable business of their own; no credit losses; business is cash with a negligible overhead; moderate investment will show excellent profits. Box J-193, Post-Dispatch.

ASSOCIATE with capital wanted; preferably underwear. Box C-95, P.-D.

A NEWLY incorporated company starting manufacture of low-priced photo-copy and photo-stencil machines and supplies desires several small investors who may or may not wish to devote some or all of their time to sales. Call in person between 2 and 4 p. m. GraFLite Photo-Stencil Co., Inc., 2836 S. Broadway.

BIG PROFIT in route of new coin-operated machine, vending nickel bag popular confection eaten by men, women, children, 12 months a year; exclusive territory insures exceptional returns on moderate investment; opportunity for live distributing organization or individual desiring financial independence for life; write for details. Thor Mfg. Cor., 2646 Belmont av., Chicago, Ill.

BUSINESS opportunity for man with about $1000 to take charge of office detail and promotional work in profitable selling of all-year product, who will handle the money for sales expansion; something different; be sure to investigate; give name and phone, address. Box K-231, Post-Dispatch.

CANDID CAMERA — SENSATIONALLY LOW PRICES; NATIONWIDE DEMAND; EXCEPTIONAL PROFITS; MANUFACTURER DESIRES ASSOCIATE WITH $10,000; FULLY SECURED. BOX O-71, POST-DISPATCH.

CHIROPODIST—Rental or commission basis; beauty shop, West End. Box L-197, Post-Dispatch.

COFFEE roasterman or grocer; we have an unusual opportunity for you. Box C-151, Post-Dispatch.

CONTRACT HAULING Wtd.—Have 1938 V8 Ford, steel streamline body, 500 cubic feet. FRanklin 2954.

DESIGNED and sold over two million dollars worth of construction and machinery; salary or commission. Box C-251, Post-Dispatch.

DISTRIBUTOR of automotive sales organization wanted for this territory; No-Ko-Rode battery terminal protectors and Kwik-Wipe Oil Gauge Wipers, patented auto specialties; inquiries from responsible parties solicited; state full particulars, territory covered and references. No-Ko-Rode Mfg. Co., 924 Fifth st., N. W., Washington, D. C.

DO you have a son whom you wish to establish in business? Such an opportunity is available right now; an established retail furniture store needs $5000 to $10,000 for expansion. Box L-235, Post-Dispatch.

DRUGGIST—Young man, with $2000 cash to own interest and manage store. Box C-191, Post-Dispatch.

ELDERLY MAN—With car, to purchase working interest in going concern; maximum investment $1000, to be used for expansion and development. Box N-278, Post-Dispatch.

FLOUR MILL—Waterpower; can be easily converted into small manufacturing plant; 25 miles out on Highway 30. Byrnesville, Mo. Box L-312, Post-Dis.

FOR LEASE the largest dance hall and night club in radius 100 miles; no chance to lose. T. C. Hall, Moberly, Mo., care Jones Drug Co., Moberly, Mo.

FULLY equipped restaurant at 4137 Lindell; rent reasonable.

GENERAL stock merchandise and fixtures, $3500; worth $6000; good town, nice building; drive out. C. Waller, Wentzville, Mo.

GROCERY AND MEAT MARKET—Well stocked, latest type equipment, thickly populated neighborhood; $900; 2017 McCausland. HI. 5645.

HAVE $800 with services; hauling, delivery preferred. Box N-14, Post-Dis.

IF YOU ARE THE MAN, here lies your future; the opportunity is offered to you to take part in the actual building of a new and vastly important industry; here is business history in the making. If you have executive and financial ability to represent a national organization as distributor and want to become established in a congenial profitable business of your own, here is an opportunity seldom offered. We are seeking the best man for the job, therefore, tell us all about yourself in first letter. Box C-291, Post-Dispatch.

IF you have $10,000 to $15,000 to put in a good going business with unusual future possibilities, write Box C-285, P.-D.

JEWELRY STORE in Central Missouri, for sale to settle estate; stock $8000, fixtures $3000; repair work $2500 year. W. C. Chilton, Boonville, Mo.

MANAGER Wtd.—To take care of local business, must be capable of earning $50 weekly or more; $500 cash required which is well secured; honesty and ambition most important; give phone. Box C-43, Post-Dispatch.

MAN OR WOMAN—Associate, for half ownership; good hotel; requires $6000 or $7000 investment; must be temperate; references exchanged. Box N-2, Post-Dispatch.

MEN Wtd.—Must be able to make small investment, money fully protected. Box O-384, Post-Dispatch.

MONEY MAKER—Chemical engineer from Europe, sell good formulas for any cleaning problem, metal and shoe polish, floor wax, ceiling wax, rust remover, paint cleaner, etc. Submit me any chemical problems. Box L-7, Post-Dispatch.

OFFSET and printing machinery and equipment sales agency; complete line; established 15 years St. Louis; exceptional opportunity for live salesman; sell account sickness; reasonable. Box C-221, Post-Dispatch.

OLIVE, 4010—Desirable location cleaning, shoe store, dry goods or poolroom; look; open.

OPERATE refinancing office—earn $1000 to $5000 yearly without loaning money. Financial Credit System, D-6, Des Moines

OUR clients, covering a wide range of manufacturers, as well as new capital, are constantly searching for new items that are saleable; if you have an invention, patented or unpatented, a formula, trademark, or idea that needs financing and promoting, write us for full information. Do not send blue prints nor models. Address New Products Division B, Frank E. Whalen Advertising Co., Kansas City, Mo. References, any bank or newspaper.

OWN your own auto accessory stores for as little as $1000. Write Larry Stuever, 2016 Market.

PARTNER Wtd.—With $1000 for expansion of growing business; position. Box N-318, Post-Dispatch.

REFRIGERATION sales, service business; established; large stock equipment; unlimited possibilities for father, son; sell all or ½. Box C-4, Post-Dispatch.

SERVICE CAR ROUTES—Maplewood, with or without car. Hiland 3792.

TAVERN and restaurant, 6811 St. Charles Rock rd., Highway 40, next Greater St. Louis Camp; reasonable.

TRUCK DRIVER for long distance hauling, one with freight tractor or able to buy one. Box C-78, Post-Dispatch.

WANT man with small capital and services for real estate development; safe, legitimate and profitable. Box D-90, Post-Dispatch.

WELL LOCATED local retail lumber yard and business can be had by responsible party with some capital. Box C-248, Post-Dispatch.

WIDOW—25-50 with $5000 to invest in telephone property and leave city, can secure permanent position; money fully secured, pleasant surroundings; wonderful opportunity for right person. Box L-41, Post-Dispatch.

WONDERFUL opportunity for young man out of chiropractic college to go places. If you wish permanent opportunity this is your chance. Address Box N-280, Post-Dispatch.

WILL BUY interest in going business; executive ability; give particulars. Box C-117, Post-Dispatch.

WRITE factory for lowest prices on 1c Hershey, Peanut, Gum Vendors. Box 283, Minneapolis, Minn.

BUSINESS OPPORTUNITIES

YOUNG MAN living on South Side to manage chain grill; salary and profit; must invest $500 for 1-5 interest. Box C-150, Post-Dispatch.

YOUNG MAN—Will invest with services, salary. Box C-379, Post-Dispatch.

YOUR opportunity buy reconditioned 5c candy bar machines, at real savings, only $3.50 each. Hershey bars and others; locations secured. Box B-287, P.-D.

BUSINESS WANTED

CASH for store stock or fixtures; any amount. Lasky, 6009 Clemens. FA. 0432.

CIGAR and candy stand wanted; in office building, or vending machine route. Box C-244, Post-Dispatch.

FILLING STATION Wtd.—Give full particulars. Box C-194, Post-Dispatch.

FLOWER SHOP or partner wanted; experienced, following; must be reasonable. Box N-256, Post-Dispatch.

GROCERY Wtd.—Want an established grocery, will pay cash, state full particulars, private party. Box C-16, P.-D.

GROCERY STORE Wtd.—In exchange for farm. PR. 9810.

HAMBURGER SANDWICH SHOP Wtd.—Or location wanted. Box C-386, P.-D.

HOTEL Wtd.—To lease, with privilege to buy, by responsible party. Box Y-199, Post-Dispatch.

MEAT AND GROCERY Wtd.—For equity of 6-room bungalow, Riverside 6812W.

RESTAURANT Wtd.—Fixtures, tables, chairs, etc. Call CEnt. 0241 Sunday.

ROOMING HOUSE Wtd.—West; give particulars, location, phone. Box O-330, care Post-Dispatch.

ROOMING HOUSES Wtd.—10-20 rooms; have cash buyer. JE. 0683.

SERVICE STATION Wtd.—To net $150 month. Box N-254, P.-D.

TOURIST CABINS Wtd.—10 or 12. Lockbox 144, McClure, Ill.

WANTED — Laundry route. Full details, price, location, Box C-394, P.-D.

WHOLESALE candy and tobacco route wanted. Box O-250, Post-Dispatch.

BUSINESS FOR SALE

WE CAN SELL YOUR BUSINESS QUICKLY — CONFIDENTIALLY

JUST PHONE
KELLER-SCHUESSLER CO.
OPEN SUNDAY
4067 S. Grand — RI. 2123

SPECIALTY MANUFACTURING CO. Established many years; now making nowsboy carts; own buildings and machinery; will sell business outright or can be merged with another company doing similar type of work, or would like to reach small manufacturer who can take on additional business; present owner desires to retire; $7000 will buy business and building; less without building. Box L-3, Post-Dispatch.

Established chinaware, glassware and restaurant supply business. Exceptional opportunity to buy a money-maker. Will stand investigation. Buyer must have minimum $10,000 cash to consider this proposition. Reason for selling, other interests. Box F-302, P.-D. Louis.

FINE OPPORTUNITY.

15 rooms, 4 in basement; good paying roomers; South Side; modern; lease, term. Box C-50, Post-Dispatch.

APARTMENT HOUSE—24 rooms, arranged in 2-room apartments; well furnished; electric refrigeration; completely filled; over $300 month income; $2000 will handle; real business proposition; no dealers. Box C-130, Post-Dispatch.

AUTO PARTS—Business and property; 175x127; reasonable. 4319 Easton.

BARBER SHOP—2 chairs, 3 living rooms. Call or write 2302 S. Jefferson.

BAKERY—Modern business and building; good location for wholesale and retail; built-in stoker fired oven; perfect shop equipment; must sell soon account ill health; reasonable; no agents. 7486 Maple and Big Bend, Maplewood.

BAKERY — Using 50 barrels flour monthly; no competition; substantial Illinois county seat town; attractive price; convenient payments. GUTH, 1206 Goodfellow.

BAKERY—With or without building; established business. Inquire 4412 Louisiana av.

BAKERY and dairy branch; good location for delicatessen or confectionery; business district; no dealers. ST. 0972.

BAKERY—Modernly equipped; must see to appreciate; will sacrifice to right party. Box C-223, Post-Dispatch.

BAKERY—Positively making money; sacrifice for $1900; terms; owner leaving city; northwest. GUTH, 1206 Goodfellow.

BAKERY—On busy street; doing good business. Box C-69, Post-Dispatch.

BAKERY—Rent or sell, without fixtures. Apply 2904A St. Vincent.

BAKERY—Good locality. Inquire 1st fl. 2623 Victor.

BAKERY—Old stand; good location; sell account sickness. 4390 St. Louis.

BAKERY—With or without property. 2233 Hickory st.

BARBER SHOP—2 chairs, sacrifice; $250. 2750 Chippewa.

BATTERY, TIRE SHOP—Established 20 years; low rent; terms; inventory; will teach business. Evergreen 9546.

BEAUTY SHOP—Average $350 month; established 15 years; south; 5 rooms, bath; air-conditioned; stand any investigation; real money maker.
KELLER-SCHUESSLER CO.
4067 S. Grand. Riv. 2123.

BEAUTY SHOP—60 miles south 66 Highway; town population 2650; large industries, etc. $300 to $350 monthly; living quarters; low rent. Price $975.
CONTINENTAL 419 Paul Brown Bldg. CEntral 2629

BEAUTY SALON—Clayton, Mo.; business district; chrome, beautiful partitions, 4 operators; low rent; a real opportunity.
CONTINENTAL 419 Paul Brown Bldg. CEntral 2629

BEAUTY SHOP—South; 4 booths; beautifully equipped; chrome; low rent; 1 large having room; well established; price reasonable. Phone FR. 9807.

BEAUTY SHOP—Wonderful opportunity, because of ill health will sacrifice. Call Tuesday. 259 LeMay Ferry rd.

BEAUTY PARLOR—12 booths; operating 5 years; sacrifice for cash. Owner ill. Box C-198, Post-Dispatch.

BEAUTY SHOP—Latest equipment; $250 monthly business; rent $18.50; don't miss it; bargain. 5309 Frange.

BEAUTY SHOP—30 miles from St. Louis; chrome fixtures, new; good business; terms. Box J-242, Post-Dispatch.

BEAUTY SHOP—Well established; good location; reasonable. 7201 Lyndover.

BEAUTY SHOP—Established, living rooms, will sacrifice. FR. 7089.

BEAUTY SHOP—Northwest, rooms; ideal 1 or 2 operators. WAbash 1045J.

BEAUTY SHOP—West, plenty dyes, facials, real buy. Box C-272, Post-Dispatch.

BEAUTY SHOP—Profitable clientel; priced to sell. Apply 4067 S. Grand.

BEAUTY SHOP—Centrally located; leaving city; sacrifice. Box C-3, Post-Dispatch.

BEAUTY SHOP—Downtown, or equipment; reasonable; private. Box N-332, P.-D.

BEAUTY SHOP—South; fully equipped; Venetian blinds; $375. HI. 2813.

BEAUTY SHOP—Modern equipment, living rooms, terms, north. CO. 8594M.

BEAUTY SHOP — Modernistic, fully equipped; established. EV. 9258 Mon.

BEAUTY SHOP—South; retiring; good proposition; no dealers. PR. 8615.

BOARDING HOUSE—17 rooms, rent $100; established 10 years; exceptional opportunity; easy terms. 5138 Washington.

CABINET MAKING SHOP—Equipped fine furniture and woodwork. 3885 Bell av.

CAFE—Established, in large hotel; unheard-of bargain; $1400; easy terms; unusual possibilities. GUTH, 1206 Goodfellow.

CAFE—5 per cent beer; fully equipped. 1207 S. Grand. Call Monday, 10 to 4.

CIRCULATING LIBRARY—Complete stock of books, greeting cards, novelties; low prices. Box C-265, Post-Dispatch.

CLEANING PLANT, $2000
West end; fully equipped, modern plant; can handle large volume of business; established over 15 years; rent $52.50; has 10-year lease.
COMMERCIAL SALES CO.
722 CHESTNUT GA.0197

CLEANING—Tailoring shop, established 30 years; fine combination. 3220 S. Grand.

BUSINESS FOR SALE

CONFECTIONERY
DRINKS, TOBACCOS, CANDIES
At entrance of modern theater, west end, doing good business; serving light lunches; good opportunity for man and wife; price $375; terms.
COMMERCIAL SALES CO.
722 CHESTNUT GA.0197

CLEANING and pressing shop; good location; reasonable. 5403 Lansdowne.

BIG OPPORTUNITIES

Confectionery, south; doing $40 daily; $30 month rent, including 5 rooms. Tavern, west, one of the finest locations in the city; sell cheap. Hotel-Tavern-Cafe, southern Missouri, main highway, Frisco station, bus terminal, trading town; open day and night, doing $450 weekly business. Grocery-Meat; modern; county, west; electric equipment, clean stock; sacrifice, $1000.

BASSKIN SALES 320 N. GRAND JE. 3450

CONFECTIONERY—Average $35 day; no competition; 5 rooms; south; rent $35; $1500; terms.
KELLER-SCHUESSLER CO.
4067 S. Grand. Riv. 2123.

CONFECTIONERY AND TAVERN—South; across from 2 schools; established 6 years; rent $30, with 3 rooms; sales $35 daily; real buy. RO. 4116.
E. KUHN REAL ESTATE, 4902 Labadie

CONFECTIONERY—Mimika and Garesche; daily sales $35; living quarters; no competition.
Keeney-Toelle, 5506 Nat. Bridge. MU. 7370.

CONFECTIONERY—Easton, west of Taylor, 3 rooms, bath, price reduced; rent $50. For further information write Western Candy Co., 4532 Easton.

CONFECTIONERY — Monthly receipts $1500; busiest northeast transfer corner; $3500; terms; worth double. GUTH, 1206 Goodfellow.

CONFECTIONERY — DELICATESSEN — Large stock, complete equipment; $650; upstairs rooms, bath, heat, west. GUTH, 1206 Goodfellow.

CONFECTIONERY—Soda fountain, restaurant; excellent location; $2500 investment; sacrifice; leaving city. 2000 Cass.

CONFECTIONERY AND DELICATESSEN —South St. Louis; rent $30; 2 rooms, $2000, $1650 cash. Box D-71, P.-D.

CONFECTIONERY — Near school; new stock; living quarters; reasonable. 3516 Delor.

CONFECTIONERY—Rent $10, sales $20 daily, price $800, real buy. RO. 4116.
E. KUHN REAL ESTATE, 4902 Labadie.

CONFECTIONERY, delicatessen and variety store, cheap; rooms, heat furnished; rent $25. 6318 W. Florissant.

CONFECTIONERY, GROCERY — Well stocked; living quarters; good location. 87Sterling 3271.

CONFECTIONERY—Established, rooms, sacrifice, bargain, information. 1421 Goodfellow, MU. 6213.

CONFECTIONERY—Average $20 day; living quarters; rent $20; priced to sell today. 4972 Fountain.

CONFECTIONERY—Grocery, lunch; corner; living quarters; well established. 1024 Compton.

CONFECTIONERY — Opposite Granada Theater; paying business; guaranteed. 4530 Gravois, Potosiaky, GR. 9594.

CONFECTIONERY—Good business; across school; living room; $175. FR. 6652.

CONFECTIONERY—Near school, $250; good location. 2526 St. Louis.

FINE OPPORTUNITY.

15 rooms, 4 in basement; good paying roomers; South Side; modern; lease, term. Box C-50, Post-Dispatch.

APARTMENT HOUSE—24 rooms, arranged in 2-room apartments; well furnished; electric refrigeration; completely filled; over $300 month income; $2000 will handle; real business proposition; no dealers. Box C-130, Post-Dispatch.

AUTO PARTS—Business and property; 175x127; reasonable. 4319 Easton.

BARBER SHOP—2 chairs, 3 living rooms. Call or write 2302 S. Jefferson.

BAKERY—Modern business and building; good location for wholesale and retail; built-in stoker fired oven; perfect shop equipment; must sell soon account ill health; reasonable; no agents. 7486 Maple and Big Bend, Maplewood.

BAKERY — Using 50 barrels flour monthly; no competition; substantial Illinois county seat town; attractive price; convenient payments. GUTH, 1206 Goodfellow.

BAKERY—With or without building; established business. Inquire 4412 Louisiana av.

BAKERY and dairy branch; good location for delicatessen or confectionery; business district; no dealers. ST. 0972.

BAKERY—Modernly equipped; must see to appreciate; will sacrifice to right party. Box C-223, Post-Dispatch.

BAKERY—Positively making money; sacrifice for $1900; terms; owner leaving city; northwest. GUTH, 1206 Goodfellow.

BAKERY—On busy street; doing good business. Box C-69, Post-Dispatch.

BAKERY—Rent or sell, without fixtures. Apply 2904A St. Vincent.

BAKERY—Good locality. Inquire 1st fl. 2623 Victor.

BAKERY—Old stand; good location; sell account sickness. 4390 St. Louis.

BAKERY—With or without property. 2233 Hickory st.

BARBER SHOP—2 chairs, sacrifice; $250. 2750 Chippewa.

BATTERY, TIRE SHOP—Established 20 years; low rent; terms; inventory; will teach business. Evergreen 9546.

BEAUTY SHOP—Average $350 month; established 15 years; south; 5 rooms, bath; air-conditioned; stand any investigation; real money maker.
KELLER-SCHUESSLER CO.
4067 S. Grand. Riv. 2123.

BEAUTY SHOP—60 miles south 66 Highway; town population 2650; large industries, etc. $300 to $350 monthly; living quarters; low rent. Price $975.
CONTINENTAL 419 Paul Brown Bldg. CEntral 2629

BEAUTY SALON—Clayton, Mo.; business district; chrome, beautiful partitions, 4 operators; low rent; a real opportunity.
CONTINENTAL 419 Paul Brown Bldg. CEntral 2629

BEAUTY SHOP—South; 4 booths; beautifully equipped; chrome; low rent; 1 large having room; well established; price reasonable. Phone FR. 9807.

BEAUTY SHOP—Wonderful opportunity, because of ill health will sacrifice. Call Tuesday. 259 LeMay Ferry rd.

BEAUTY PARLOR—12 booths; operating 5 years; sacrifice for cash. Owner ill. Box C-198, Post-Dispatch.

BEAUTY SHOP—Latest equipment; $250 monthly business; rent $18.50; don't miss it; bargain. 5309 Frange.

BEAUTY SHOP—30 miles from St. Louis; chrome fixtures, new; good business; terms. Box J-242, Post-Dispatch.

BEAUTY SHOP—Well established; good location; reasonable. 7201 Lyndover.

BEAUTY SHOP—Established, living rooms, will sacrifice. FR. 7089.

BEAUTY SHOP—Northwest, rooms; ideal 1 or 2 operators. WAbash 1045J.

BEAUTY SHOP—West, plenty dyes, facials, real buy. Box C-272, Post-Dispatch.

BEAUTY SHOP—Profitable clientel; priced to sell. Apply 4067 S. Grand.

BEAUTY SHOP—Centrally located; leaving city; sacrifice. Box C-3, Post-Dispatch.

BEAUTY SHOP—Downtown, or equipment; reasonable; private. Box N-332, P.-D.

BEAUTY SHOP—South; fully equipped; Venetian blinds; $375. HI. 2813.

BEAUTY SHOP—Modern equipment, living rooms, terms, north. CO. 8594M.

BEAUTY SHOP — Modernistic, fully equipped; established. EV. 9258 Mon.

BEAUTY SHOP—South; retiring; good proposition; no dealers. PR. 8615.

BOARDING HOUSE—17 rooms, rent $100; established 10 years; exceptional opportunity; easy terms. 5138 Washington.

CABINET MAKING SHOP—Equipped fine furniture and woodwork. 3885 Bell av.

CAFE—Established, in large hotel; unheard-of bargain; $1400; easy terms; unusual possibilities. GUTH, 1206 Goodfellow.

CAFE—5 per cent beer; fully equipped. 1207 S. Grand. Call Monday, 10 to 4.

CIRCULATING LIBRARY—Complete stock of books, greeting cards, novelties; low prices. Box C-265, Post-Dispatch.

CLEANING PLANT, $2000
West end; fully equipped, modern plant; can handle large volume of business; established over 15 years; rent $52.50; has 10-year lease.
COMMERCIAL SALES CO.
722 CHESTNUT GA.0197

CLEANING—Tailoring shop, established 30 years; fine combination. 3220 S. Grand.

BUSINESS FOR SALE

CONFECTIONERY
DRINKS, TOBACCOS, CANDIES
At entrance of modern theater, west end, doing good business; serving light lunches; good opportunity for man and wife; price $375; terms.
COMMERCIAL SALES CO.
722 CHESTNUT GA.0197

CLEANING and pressing shop; good location; reasonable. 5403 Lansdowne.

BIG OPPORTUNITIES

Confectionery, south; doing $40 daily; $30 month rent, including 5 rooms. Tavern, west, one of the finest locations in the city; sell cheap. Hotel-Tavern-Cafe, southern Missouri, main highway, Frisco station, bus terminal, trading town; open day and night, doing $450 weekly business. Grocery-Meat; modern; county, west; electric equipment, clean stock; sacrifice, $1000.

BASSKIN SALES 320 N. GRAND JE. 3450

CONFECTIONERY—Average $35 day; no competition; 5 rooms; south; rent $35; $1500; terms.
KELLER-SCHUESSLER CO.
4067 S. Grand. Riv. 2123.

CONFECTIONERY AND TAVERN—South; across from 2 schools; established 6 years; rent $30, with 3 rooms; sales $35 daily; real buy. RO. 4116.
E. KUHN REAL ESTATE, 4902 Labadie

CONFECTIONERY—Mimika and Garesche; daily sales $35; living quarters; no competition.
Keeney-Toelle, 5506 Nat. Bridge. MU. 7370.

CONFECTIONERY—Easton, west of Taylor, 3 rooms, bath, price reduced; rent $50. For further information write Western Candy Co., 4532 Easton.

CONFECTIONERY — Monthly receipts $1500; busiest northeast transfer corner; $3500; terms; worth double. GUTH, 1206 Goodfellow.

CONFECTIONERY — DELICATESSEN — Large stock, complete equipment; $650; upstairs rooms, bath, heat, west. GUTH, 1206 Goodfellow.

CONFECTIONERY—Soda fountain, restaurant; excellent location; $2500 investment; sacrifice; leaving city. 2000 Cass.

CONFECTIONERY AND DELICATESSEN —South St. Louis; rent $30; 2 rooms, $2000, $1650 cash. Box D-71, P.-D.

CONFECTIONERY — Near school; new stock; living quarters; reasonable. 3516 Delor.

CONFECTIONERY—Rent $10, sales $20 daily, price $800, real buy. RO. 4116.
E. KUHN REAL ESTATE, 4902 Labadie.

CONFECTIONERY, delicatessen and variety store, cheap; rooms, heat furnished; rent $25. 6318 W. Florissant.

CONFECTIONERY, GROCERY — Well stocked; living quarters; good location. 87Sterling 3271.

CONFECTIONERY—Established, rooms, sacrifice, bargain, information. 1421 Goodfellow, MU. 6213.

CONFECTIONERY—Average $20 day; living quarters; rent $20; priced to sell today. 4972 Fountain.

CONFECTIONERY—Grocery, lunch; corner; living quarters; well established. 1024 Compton.

CONFECTIONERY — Opposite Granada Theater; paying business; guaranteed. 4530 Gravois, Potosiaky, GR. 9594.

CONFECTIONERY—Good business; across school; living room; $175. FR. 6652.

CONFECTIONERY—Near school, $250; good location. 2526 St. Louis.

FINE OPPORTUNITY.

15 rooms, 4 in basement; good paying roomers; South Side; modern; lease, term. Box C-50, Post-Dispatch.

APARTMENT HOUSE—24 rooms, arranged in 2-room apartments; well furnished; electric refrigeration; completely filled; over $300 month income; $2000 will handle; real business proposition; no dealers. Box C-130, Post-Dispatch.

AUTO PARTS—Business and property; 175x127; reasonable. 4319 Easton.

BARBER SHOP—2 chairs, 3 living rooms. Call or write 2302 S. Jefferson.

BAKERY—Modern business and building; good location for wholesale and retail; built-in stoker fired oven; perfect shop equipment; must sell soon account ill health; reasonable; no agents. 7486 Maple and Big Bend, Maplewood.

BAKERY — Using 50 barrels flour monthly; no competition; substantial Illinois county seat town; attractive price; convenient payments. GUTH, 1206 Goodfellow.

BAKERY—With or without building; established business. Inquire 4412 Louisiana av.

BAKERY and dairy branch; good location for delicatessen or confectionery; business district; no dealers. ST. 0972.

BAKERY—Modernly equipped; must see to appreciate; will sacrifice to right party. Box C-223, Post-Dispatch.

BAKERY—Positively making money; sacrifice for $1900; terms; owner leaving city; northwest. GUTH, 1206 Goodfellow.

BAKERY—On busy street; doing good business. Box C-69, Post-Dispatch.

BAKERY—Rent or sell, without fixtures. Apply 2904A St. Vincent.

BAKERY—Good locality. Inquire 1st fl. 2623 Victor.

BAKERY—Old stand; good location; sell account sickness. 4390 St. Louis.

BAKERY—With or without property. 2233 Hickory st.

BARBER SHOP—2 chairs, sacrifice; $250. 2750 Chippewa.

BATTERY, TIRE SHOP—Established 20 years; low rent; terms; inventory; will teach business. Evergreen 9546.

BEAUTY SHOP—Average $350 month; established 15 years; south; 5 rooms, bath; air-conditioned; stand any investigation; real money maker.
KELLER-SCHUESSLER CO.
4067 S. Grand. Riv. 2123.

BEAUTY SHOP—60 miles south 66 Highway; town population 2650; large industries, etc. $300 to $350 monthly; living quarters; low rent. Price $975.
CONTINENTAL 419 Paul Brown Bldg. CEntral 2629

BEAUTY SALON—Clayton, Mo.; business district; chrome, beautiful partitions, 4 operators; low rent; a real opportunity.
CONTINENTAL 419 Paul Brown Bldg. CEntral 2629

BEAUTY SHOP—South; 4 booths; beautifully equipped; chrome; low rent; 1 large having room; well established; price reasonable. Phone FR. 9807.

BEAUTY SHOP—Wonderful opportunity, because of ill health will sacrifice. Call Tuesday. 259 LeMay Ferry rd.

BEAUTY PARLOR—12 booths; operating 5 years; sacrifice for cash. Owner ill. Box C-198, Post-Dispatch.

BEAUTY SHOP—Latest equipment; $250 monthly business; rent $18.50; don't miss it; bargain. 5309 Frange.

BEAUTY SHOP—30 miles from St. Louis; chrome fixtures, new; good business; terms. Box J-242, Post-Dispatch.

BEAUTY SHOP—Well established; good location; reasonable. 7201 Lyndover.

BEAUTY SHOP—Established, living rooms, will sacrifice. FR. 7089.

BEAUTY SHOP—Northwest, rooms; ideal 1 or 2 operators. WAbash 1045J.

BEAUTY SHOP—West, plenty dyes, facials, real buy. Box C-272, Post-Dispatch.

BEAUTY SHOP—Profitable clientel; priced to sell. Apply 4067 S. Grand.

BEAUTY SHOP—Centrally located; leaving city; sacrifice. Box C-3, Post-Dispatch.

BEAUTY SHOP—Downtown, or equipment; reasonable; private. Box N-332, P.-D.

BEAUTY SHOP—South; fully equipped; Venetian blinds; $375. HI. 2813.

BEAUTY SHOP—Modern equipment, living rooms, terms, north. CO. 8594M.

BEAUTY SHOP — Modernistic, fully equipped; established. EV. 9258 Mon.

BEAUTY SHOP—South; retiring; good proposition; no dealers. PR. 8615.

BOARDING HOUSE—17 rooms, rent $100; established 10 years; exceptional opportunity; easy terms. 5138 Washington.

CABINET MAKING SHOP—Equipped fine furniture and woodwork. 3885 Bell av.

CAFE—Established, in large hotel; unheard-of bargain; $1400; easy terms; unusual possibilities. GUTH, 1206 Goodfellow.

CAFE—5 per cent beer; fully equipped. 1207 S. Grand. Call Monday, 10 to 4.

CIRCULATING LIBRARY—Complete stock of books, greeting cards, novelties; low prices. Box C-265, Post-Dispatch.

CLEANING PLANT, $2000
West end; fully equipped, modern plant; can handle large volume of business; established over 15 years; rent $52.50; has 10-year lease.
COMMERCIAL SALES CO.
722 CHESTNUT GA.0197

CLEANING—Tailoring shop, established 30 years; fine combination. 3220 S. Grand.

BUSINESS FOR SALE

FOR SALE TO HIGHEST BIDDER—Small meat packing plant in city over 100,000 population; buildings, grounds and machinery to be sold to highest bidder on sealed bids; send 15c for blue print and complete information. Small down payment, balance $50 per month. H. M. CRANE, Evansville, Ind.

FRUIT, VEGETABLES, POULTRY—$225; rent $15; moneymaker. JE. 2966.

GARAGE, filling station; forced to leave due to sickness; doing good business. St. Charles and Adie rds. AVery 6621.

GENERAL MDSE. STORE

In small city 35 miles from St. Louis; handling groceries, hardware, clothing, farm products, etc.; rent $30 includes 12 rooms. Price for all stock and fixtures $1500.
COMMERCIAL SALES CO.
722 CHESTNUT GA.0197

GAS STATION & TAVERN

80 miles southwest; 30 acres; modern building, large dining room and dance hall; modern kitchen, refrigeration throughout, furnished cabins, beautiful grounds; annual receipts around $30,000. Price including 30 acres, all buildings, equipment and furnishings, $12,500; terms $5000 cash.
COMMERCIAL SALES CO.
722 CHESTNUT GA.0197

GENERAL STORE—Tavern and dance hall at Paderborn, 3 miles south of Millstadt, Ill. Call Sunday or write R. F. Retsch, Waterloo, Ill., rural route No. 3.

GREENHOUSES—Good location; and 5-room house; sacrifice. 1491 Kingsland.

GROCERY AND MARKET—North; business increasing monthly; 8 clerks, 2 delivery trucks; $143,000 year sales; established 5 years. Sick, must sell.
CONTINENTAL 419 Paul Brown Bldg. CEntral 2639

GROCERY-MEAT — Old-established business; same family 66 years; Carondelet-Broadway; $1400 and invoice.
KELLER-SCHUESSLER CO.
4067 S. Grand. Riv. 2123.

GROCERY-MARKET—Established many years; bears inspection; inventory price; lively Kingshighway territory. GUTH, 1206 Goodfellow.

GROCERY-MARKET—Well stocked, refrigeration, attractive place, cash business, wonderful location, RO. 4116.
E. KUHN REAL ESTATE, 4902 Labadie.

GROCERY-MARKET—Biggest $1200 bargain offered; electric equipment; wonderful business section. GUTH, 1206 Goodfellow.

GROCERY—Meat market; good cash business location; St. Louis County, near city limits; electric refrigeration; clean stock; $1200. Box C-197, Post-Dis.

GROCERY, meat market; good location; fine business; forced to sell account of health. Box L-238, Post-Dispatch.

GROCERY-MARKET—North, sales $200 week; rent $22, real buy, RO. 4116.
E. KUHN REAL ESTATE, 4902 Labadie.

GROCERY-VEGETABLE-MEAT — Super market; parking lot; cash-carry; bargain. 3006 N. Union. EV. 9489.

GROCERY MARKET — Electrically equipped, terms, very cheap, room. 3261 Morgan ford.

GROCERY-MEAT MARKET — Modern in every respect; $600 weekly; no dealers. Reasonable. Box D-74, Post-Dispatch.

GROCERY-MEATS—West; low rent; good location; reasonable; leaving city; owner. 2033 Loona, University City.

GROCERY AND MEAT MARKET—Established; annual sales $140,000; $13,000 to handle deal. Box C-222, P.-D.

GROCERY-MEAT — Central, west; sacrifice; quick sale; sickness. FR. 0363.

GROCERY—And meat market; small; no competition. 8749 S. Grand.

GROCERY-MEAT—Good location; sacrifice for quick sale. HI. 9727.

GROCERY AND MEAT MARKET — Store and fixtures for rent. CO. 5250.

GROCERY AND CONFECTIONERY—Good location; cheap rent. 3100 Thomas.

GROCERY—Building; established 29 years. Real income. Box C-264, Post-Dis.

HAMBURGER STAND—Good location; newly remodeled; rent $20; $50 down. 4513 Easton.

HAMBURGER SHOP—$20 day; priced to sell $550. Apply 4067 S. Grand.

HARDWARE SUPPLIES—Old established business is available to party with capital; selling to factory, mills, builders; business runs same family 46 years; stand any investigation.
KELLER-SCHUESSLER CO.
4067 S. Grand. Riv. 2123.

HARDWARE STORE—Established years; sold at reduced price; clean stock; good fixtures. Building also can be bought or leased. Retiring.
CONTINENTAL 419 Paul Brown Bldg. CEntral 2639

HOTEL—100 rooms, good, healthy running business; best location in city; reason for selling business in other city. Box D-162, Post-Dispatch.

HOTEL—Netting $7500 per year for sale, or might trade for good real estate. CA. 5960.

HOTEL—Downtown; 25 rooms; heat, water furnished; rent $100; $1200. Maryland Hotel, Monday.

HOTEL—Lease furnished; 76 rooms; $1500 cash. Maryland Hotel, Monday.

HOTEL—West End; 80 rooms; wonderful location. Maryland Hotel, Monday.

ICE CREAM PARLOR—5-gallon freezer, 60-gallon hardener, and fixtures. 3153 Park.

IF you are looking for hardware and paint store, reasonable, see this. Box Y-193, Post-Dispatch.

LADIES' READY-TO-WEAR—Established, with lease. 2704 N. 14th. st.

LIST your business with us; 30 days free listing. Mutual

USED AUTOMOBILES FOR SALE

Lennemann's Astounding USED CAR SALE

4 Days Only, Oct. 17 to 21

See the Savings Listed Below. Liberal Trade-in

Reductions Up to $100

	Was	Now		Was	Now
'37 Plymouth 2-Dr. Tour.,	$495	$395	'34 Plymouth 4-Dr. Sed.,	$245	$195
'37 Ford 2-Dr. Tour. —	475	375	'34 Olds 2-Dr. Tour. Sed.,	245	195
'36 Plymouth 2-Dr. Tour.,	445	345	'34 Dodge 4-Dr. Sedan,	245	195
'36 Pontiac 2-Dr. Tour.	475	395	'34 Ford Tudor Sedan—	195	145
'35 Plymouth 2-Dr. Sedan,	350	275	'36 Chev. 2-Dr. Tour.,	400	325
'34 Pontiac 4-Dr. Sedan,	250	175	'34 Ford Coupe — —	175	125

Above Cars All Carry Our Regular L. M. C. Guarantee. Low Finance Rates.

LENNEMANN MOTOR CO.

Authorized Chrysler-Plymouth Dealer

4878 Natural Bridge — Open Evenings — MU. 6744

Coaches For Sale

'36 Chev. town sedan; original finish; like new. $395 DOWNTOWN CHEVROLET CO. 2300 OLIVE

'37 Chev. Master De Luxe 2-dr.; trk., radio $478
S. SIDE BUICK In Building 3654 S. Grand

1931 CHEVROLET COACH $95
HILMER 2244 S. KINGSHIGHWAY

'36 Chev. Master De Luxe 2-dr.; radio; clean $398
S. SIDE BUICK In Building 3654 S. Grand

CHEVROLET—'36 de luxe; trunk; Lorraine spotlight, Tropicaire heater, Bosch radio, automatic choke; A1 mechanically first $365 takes it. 774 Hodiamont. Garage.

CHEVROLET—'33, master coach, real bargain; looks new, $185, $50 down, easy terms; trade. Commercial Auto Sales, 2506 S. Jefferson.

1936 CHEVROLET TOWN SEDAN $415
HILMER 2244 S. KINGSHIGHWAY

CHEVROLET—'36 Master de luxe coach, worth $450; take over balance of only $395. Welfare Finance Co., 1029 N. Grand.

'37 CHEVROLET coach; $100 down, $25 per mo. $465
MONARCH 718 N. KINGSHIGHWAY JUST NORTH OF DELMAR

'36 CHEVROLET stake body $325
HARDY CHEVROLET 5616 GRAVOIS

CHEVROLET—1934 standard; heater; perfect; may trade; private. 4630A Quincy.

CHEVROLET—Coach, 1937 Master; heater, radio, spotlight; 15,000 miles; $450; private. LA. 5358.

CHEVROLET—'31 tudor; clean, reasonable; good condition; cash; private. 2229 S. 11th.

CHEVROLET—'34 coaches; 2; trunks; priced low; bargains. 5050 Natural Bridge.

CHEVROLET—'36 master touring coach; lots of accessories; trade for cheaper car. 1410 S. 11th.

CHEVROLET—1937 tudor; trunk, heater, radio, seat covers; 12,000 miles; private. 4906 N. Union.

CHEVROLET—'37 Master de luxe, trunk, coach, very clean, a buy at $525. BAUSCHER CHEVROLET, Manchester, Mo

CHEVROLET—Touring coach; '36 master; almost new; $375; terms. 2704 McNair.

CHEVROLET—'34; paint, tires new; motor perfect; $210. 1695 S. Kingshighway.

CHEVROLET—'36 Master de luxe; radio, heater, clean; must sell, RI. 3994J.

CHEVROLET—'37 coach; trade for older car; can arrange terms. 1224 Goodfellow.

CHEVROLET—Coaches, 1931, 1932; clean. Orange Front, 2209 Lynch.

CHEVROLET—1934, standard, heater, perfect; may trade; private. 4630A Quincy

CHEVROLET—Coach, 1930; price right; good condition; terms. 3114 Cass.

CHEVROLET—Coach; late '29; clean. 3303 Salena.

CHEVROLET—Coach; 1935; standard; clean; $210. 1707 Geyer.

CHEVROLET—'34 Master coach; perfect; $235; real bargain. 1915 N. 9th.

CHEVROLET—1931 coach, new tires, new paint, $115. 1420 S. 12th st.

CHEVROLET—1930 coach, bargain; private. 2840 Lafayette. JE. 8984.

CHEVROLET—'34 coach, like new, only $245; terms. Barney's, 4415 Manchester.

CHEVROLET—Coach, 1931; $125. 3809A St. Louis Ga. 2113.

CHEVROLET—'31; tires, paint, motor, upholstery A1; $110. White, 1333 Park.

'37 Chrysler "6" 2-dr.; trunk, radio $588
S. SIDE BUICK In Building 3654 S. Grand

'38 DODGE Trg. Tudor; $200 down; E-Z terms. $695
MONARCH 718 N. KINGSHIGHWAY JUST NORTH OF DELMAR

DODGE—'36 touring coach, $395. OSCAR G. SNIPEN, 4067 Lindell at Sarah.

'36 FORD tudor sedan; reconditioned motor $335
'36 FORD coupe; A1 condition $295
'37 FORD club coupe; in fine condition $475
'37 FORD tudor; trunk, rradio, heater, extras $465
JOHNSON MOTORS 3039 LOCUST

SUPREME VALUE

1937 Ford de luxe coach; trunk; looks and runs like new; $395; $75 down; trade; attractive terms. Commercial Auto Sales, 2506 S. Jefferson.

FORD—1936 tudor touring; is very clean car; 21,000 miles of careful use by previous owner; $395.

SUNSET FORD 4035 LINDELL

1936 FORD

Coach; radio, heater; looks new; $295; $70 down; good trade. Commercial Auto Sales, 2506 S. Jefferson.

'38 Ford de luxe tudor; $150 down; 18 months to pay. $625
MONARCH 718 N. KINGSHIGHWAY JUST NORTH OF DELMAR

FORD—V8, 1937, beautiful blue car; 10,000 miles; private sale; no trade; Sunday only. ST. 3388.

FORD—'33 coach, another real bargain; save $75; buy for only $125; terms. Welfare Finance Co., 1029 N. Grand.

FORD—1935 coach, a real buy for only $50 down; save $75 on this one. Welfare Finance Co., 1029 N. Grand.

FORD—'37 coach, 85 de luxe; $375. 1915A Park.

FORD—'29 coach; new clutch and brakes; cheap. 3216 Laclede.

FORD—Coach; '37; almost new; real bargain; $385; terms. 2704 McNair.

FORD — Tudor; '36; trunk; used very little; bargain. 1915 N. 9th.

FORD—Coach; late 1930; clean; $75. 2610 N. Garrison.

FORD—1935 tudor, private party must sell. 3647 McDonald.

FORD—Coach, 1935 de luxe; good condition; sacrifice, $185. 2338 S. 12th.

FORD—'36; like new; radio, heater; private owner; must sell. 5229 Bischof.

FORD—'37; like new, private; sell, trade older car. 3635 S. Compton.

1937 LAFAYETTE Coach, $274
Built-in Trunk. Balance E-Z Terms.
Guaranty Fin. Co., 2936 Locust

OLDS—'36 de luxe coach, radio, heater, looks new, $395; $80 down. Commercial Auto Sales, 2506 S. Jefferson.

OUTSTANDING BARGAIN

1937 Olds de luxe 6-cylinder coach; looks like new; $495; $85 down. Commercial Auto Sales, 2506 S. Jefferson.

OLDS—1936 coach, trunk, must sell. Wilkerson Market, 9301 Arsenal.

PLYMOUTH—1937 de luxe coach; heater; 7000 miles; excellent condition; must sell. 3624 McDonald.

Coaches For Sale

PIERCE—1932; radio and heater; reasonable. 3919 West Pine.

PLYMOUTH—'35 deluxe coach, trunk, heater, looks new; $285, $55 down. Commercial Auto Sales, 2506 S. Jefferson.

PLYMOUTH—1933 de luxe coach; real transportation; $85 today. City Motors, 4761 Easton.

PLYMOUTH—1937 de luxe coach; radio, heater, trunk, etc.; must sell; only $465; terms. Barney's, 4415 Manchester.

PLYMOUTH—'37 coach, fine car, priced to sell, $475.

RAUSCHER CHEVROLET, Manchester, Mo

PLYMOUTH—'33 coach; good condition; $100; private; sacrifice. 3210A Californias.

PLYMOUTH—'33 P. D.; '31 Ford; 'excellent condition; private. 6318 Victoria.

PLYMOUTH—'36; 9100 miles; clean; must sell; terms. 4743 Genevieve.

PLYMOUTH—Touring coach, '37; like new; bargain, $465; terms. 2704 McNair.

PLYMOUTH—Coach; '36; trunk; same as new; sacrifice. 1915 N. 9th.

PLYMOUTH — Coach; '35; low mileage; must sell; $285. 1915 N. 9th.

PLYMOUTH—Touring coach, '36; perfect condition; $375; terms. 2704 McNair.

PLYMOUTH—'32; like new; very cheap; might trade. LAclede 2589.

PLYMOUTH—1936 coach; tailored seat covers; $360; terms. PRospect 0337.

PLYMOUTH—'32 coach; good condition; $110. 1904 Bacon.

PLYMOUTH—Coach; '36; standard; like new; $315; terms. 2704 McNair.

PLYMOUTH—1937 de luxe; radio, heater, defroster; low mileage; private. FL. 5470

PLYMOUTH — Coach, 1934 P. F.; $239. 5849 Ridge.

PLYMOUTH—Coach; '37; almost new; $445; trade, terms. 2860 McNair.

PLYMOUTH—'38 de luxe 2-door; radio, heater; private. RO. 1251.

1938 PONTIAC

6-cylinder coach; new-car appearance; $595; $90 down; attractive terms. Commercial Auto Sales, 2506 S. Jefferson.

1931 PONTIAC COACH $65
HILMER 2244 S. KINGSHIGHWAY

PONTIAC—1934 coach; real family car; sacrifice $195; $35 down; trade. City Motors, 4761 Easton.

PONTIAC—1937, de luxe; excellent condition; heater; private; reasonable. FO. 1591.

PONTIAC—'36, 6-cyl. coach, perfect condition; $345, $60 down, trade. Commercial Auto Sales, 2506 S. Jefferson.

PONTIAC—Coaches, 1938, '36, '35; clean. Orange Front, 2209 Lynch.

PONTIAC—Late '35 6 coach; like new; $325; trade; terms. 2860 McNair.

PONTIAC—1937; sell equity, $100, balance $295. 2122 Oak, Wellston.

PONTIAC—Coach, 1930; clean; good condition; private; $90. 3968 Flad.

TERRAPLANE—1937 coach, electric hand, driven less than 4000 miles, must sell owing to death of husband. RI. 6326J.

TERRAPLANE — '35 coach; must sell, trade; can arrange terms. 3515 Lafayette.

Coupes For Sale

COUPES

'33 Dodge	$150
'33 Plymouth,	145
'34 Plymouth,	195
'34 Chevrolet,	250
'38 Dodge,	305
'36 Chevrolet,	345

Terms as Low as $50 Down.

Hardy Chevrolet
5616 GRAVOIS at Bates — RI. 8030

AUSTIN—Coupe, '34. 1727 Beulah. Hiland 4315.

BUICK—1930 coupe, new tires; real transportation; $65 today. City Motor, 4761 Easton.

BUICK—'37 de luxe, radio, heater, new appearance, cheap. 4237 Athlone.

BUICK—Standard coupe, 1930; rumble; like new; private. 4965 Lotus.

BUICK—'37 de luxe; radio, heater; new appearance; cheap. 4237 Athlone.

BUICK—'37; de luxe; radio, heater; new appearance; cheap. 3925 Easton.

CHEVROLET—1934 coupe; new paint, good tires; mechanically OK; $250.

SUNSET FORD 4035 LINDELL

CHEVROLET—'32 coupe, Olds '33 coach; good mechanically, new paint. E Z terms; bargain. Filling station, Shreve and Lee.

CHEVROLET—'33 Master coupe; excellent condition; $155; $35 down; trade. Commercial Auto Sales, 2506 S. Jefferson.

CHEVROLET—1931 convertible coupe; in perfect shape; $85. Calkin, 4229W Natural Bridge.

CHEVROLET—'36 Master sport coupe; must be seen to be appreciated. RAUSCHER CHEVROLET, Manchester, Mo.

CHEVROLET—Coupe; 1931; runs good; must sell, $65. 2338 S. 12th.

CHEVROLET—Standard '37; good shape; private; $390. GA. 6582.

CHEVROLET—Coupe, 1934; runs like new; $125. Lindell, 4593 Easton.

CHEVROLET—8-passenger coupe; perfect; $125; see this. 1915 N. 9th.

CHEVROLET—Coupe, late '35; like new; $335; terms. 1915 N. Ninth.

CHEVROLET—Late '35 coupe; like new; sacrifice, $135. 1915 N. Ninth.

CHEVROLET—1937 coupe; clean throughout; private owned; sacrifice. 741 Aubert

CHRYSLER—1932 sport coupe; rumble; 6 wire wheels; white wall tires; heater; sacrifice $195; $50 down, trade. City Motors, 4761 Easton.

CHRYSLER—'38 Royal coupe, like new in every way, $695.
OSCAR G. SNIPEN, 4067 Lindell at Sarah.

CHRYSLER—Coupe, '31; owner must sell. CO. 5677. 4701 Carter.

DE SOTO—Coupe; 1937; de luxe; low mileage; no trade in; $520. FL. 8185.

DODGE—6 coupe, 1933 de luxe, rumble seat; $165. 1707 Geyer.

DURANT—1929, 70 coupe; good condition; $50 cash. CA. 3887J.

FORD—'32 coupe, save $75; buy for only $100; terms, trade. Welfare Finance Co., 1029 N. Grand.

FORD—1937, 85 coupe, very clean, must sell before noon today, cheap. 5408A Morganford, Apt. 10.

FORD—'37 V-8 coupe; beautiful blue; will sell fast at $395. BAUSCHER CHEVROLET, Manchester, Mo.

FORD—Late '33 de luxe coupe; perfect; $165; trade, terms. 2860 McNair.

FORD—1928, rebored, new tires, $75. 5328 Quincy. FL. 5470.

FORD—'33 coupe; good condition; $165. 4846 San Francisco.

FORD—1935 convertible coupe, 26,000 miles; private. 4524 Tennessee.

FORD—'34 convertible; fine condition. RO. 6541.

FORD—'31 coupe; real good; $125. Oscar G. Snipen, 4067 Lindell, at Sarah.

FORD—1935 coupe; low mileage; radio, heater; leaving city; cash. PA. 4927W.

FORD—'33; 2-door; excellent condition; owner must sell; reasonable. CA. 1856.

USED AUTOMOBILES FOR SALE

BIL GERE
B-A-R-G-A-I-N-S

1939 CHEVROLET DE LUXE COUPE
Radio, Heater, White-Wall Tires. Official Car. New Car Guarantee

1936 Chev. Std. Coupe	1932 Chevrolet Coach
1936 Studebaker Coupe	1932 Chev. Sport Coupe
1937 Ford Touring Sedan	1936 Chev. Std. Coach
1936 Ford Town Sed.; radio, heater	1935 Ford Tudors
1936 Chevrolet Mst. Sedan	1933 Ford Coupe
1936 Chev. Std. Town Sed.	1933 Olds 2-Door Sedan
1935 Chev. Town Sedan	1936 Olds 4-Dr. Spt. Sedan

29 OTHER BARGAINS—TRADE YOUR OLD CAR

2849 N. GRAND AVE.



PACKARD

BARGAINS IN PACKARDS

'37 Six Touring Coupe —	$625
'37 Six Touring Sedan —	645
'37 120 Touring Sedan —	695
'36 120 Touring Sedan —	495
'36 120 Touring Coupe —	545
'35 120 Sport Coupe —	445

OTHER MAKES

'37 Ford Tudor —	$425
'36 Olds Touring Coupe —	465
'36 Ford Coupe —	325
'36 Plymouth Coupe —	425
'36 Hudson Touring Sedan	495
'37 Dodge Touring Coupe —	62
'35 Chrysler Sport Coupe —	295
'34 Lincoln 5-Pass. Coupe—	325
'35 Olds Sedan; 6 —	295
'34 Olds Sedan; 6 —	265
'36 Chevrolet Trg. Sedan —	445
'37 Chevrolet Coupe —	525
'36 Dodge Trg. Coupe —	445

Open Evenings Except Saturday

BERRY MOTOR CAR CO.
2211 Locust St. — CEntral 2500

Coupes For Sale

FORD—'33; new motor, brakes, battery; private; trade; terms. 3969 Cottage.

FORD—1934 de luxe coupe; radio. 7048 Kingsbury.

FORD—'32 coupe; good paint, air wheels, $75. 4481 Beck.

'37 LINCOLN ZEPHYR coupe; $200 down; radio; E-Z terms. $695
MONARCH 718 N. KINGSHIGHWAY JUST NORTH OF DELMAR

LOOK! LOOK! LOOK!

1935 Olds 6-cylinder de luxe rumble seat coupe; motor with new Simplex rings and pins; $265; $50 down; trade; 2 years balance.

Commercial Auto Sales, 2506 S. Jefferson.

OLDS—1934 coupe; a very classy and attractive car; white-wall tires; A1 mechanically; $95 down.

SUNSET FORD 4035 LINDELL

1936 OLDS

6-cyl. black coupe, sell cheap for cash, no dealers. 4429 Holly av.

'36 OLDSMOBILE Trg. Cpe.; radio, heater; $100 down. $445
MONARCH 718 N. KINGSHIGHWAY JUST NORTH OF DELMAR

OLDSMOBILE—'35 convertible, 8-cylinder, $199.50. 3311 S. Kingshighway.

OLDS—Coupe, '35; radio; beauty; drive this bargain. 5050 Natural Bridge.

'36 Packard 120 spt. cpe. Radio, heater $498
S. SIDE BUICK In Building 3654 S. Grand

PACKARD—1937 6 coupe, cannot be told from new; sacrifice $5595; $100 down; 2 years balance; trade. City Motors, 4761 Easton.

PIERCE-ARROW—'32 coupe; 6 wheels; rumble seat; heater; looks new; $195; $45 down; easy terms. Commercial Auto Sales, 2506 S. Jefferson.

PLYMOUTH—1936; 2-door de luxe coach, clean throughout; bargain. Olivs Garage, 4380 Olive st.

PLYMOUTH—Coupe, 1933; excellent condition throughout; bargain; private. 3524 Page.

PLYMOUTH—1930 coupe; good condition; $50. 2839 Russell.

PLYMOUTH—'33 coupe; today only, $180. 1695 S. Kingshighway.

PLYMOUTH—Coupe, '32; clean and sound; $135. HI. 5678.

PLYMOUTH—'33 sport coupe; like new; $165; trade, terms. 2860 McNair.

PLYMOUTH—Coupe, '33; $85 cash today; need money. 2930 Wisconsin.

PLYMOUTH—Coupe, 1933; Pontiac coupe, 1931. Orange Front, 2209 Lynch.

'37 Pontiac De L. Coupe, $499
Just Repossessed. E-Z Terms.
Guaranty Fin. Co., 2936 Locust

'37 Pontiac (6) coupe; new paint, good motor and tires. $465 DOWNTOWN CHEVROLET CO. 2300 OLIVE

PONTIAC—Coupe; 1937; clean. Orange Front, 2209 Lynch.

TERRAPLANE—'36 coupe; radio; sacrifice. 1695 S. Kingshighway.

Roadsters For Sale

CHRYSLER—Roadster, late '31, perfect; sell balance due, $98. 1915 N. 9th.

DE SOTO—1930; rumble seat; radio; runs perfect; $36. 2504 S. Jefferson.

FORD—1931, $45. 6571 St. Louis. EV. 0084.

Sedans For Sale

WE'VE SOLD 39 CLEANEST USED CARS In St. Louis 7Efferson 8086

BUICK—1937 Century sedan; beautiful black, trunk, radio, heater, white wall tires; cost $1680; sacrifice $695; $100 down; 2 years balance; trade. City Motors, 4761 Easton.

BUICK—1938, 41, trunk, new car appearance, cheap. 2628 Michigan.

BUICK—1928, good running condition, first $35 today. LAclede 0911.

BUICK—'32; small; motor, paint, tires perfect; bargain. 4301 Washington.

CADILLAC—'37 '60' trg. sed. $1095
OLIVER CADILLAC 3501 Washington

REAL VALUE

1935 Chevrolet Master de luxe sedan; perfect condition; $365; $65 down; trade. Commercial Auto Sales, 2506 S. Jefferson.

CHEVROLET—1936 sedans and coaches; wide selection; see before buying; trunk, radio, heater; $295, $50 down, 2 years balance. City Motors, 4761 Easton.

CHEVROLET—Master de luxe touring sedan '37; almost new; $585; '37 Chevrolet touring sedan, like new, $445; trade, terms. 2860 McNair.

CHEVROLET—'36 Master; trunk, 4-door, beautiful black; the ideal family car; $445.

BAUSCHER CHEVROLET, Manchester, Mo.

CHEVROLET—'38 de luxe town sedan; 7600 miles; heater; dual equipment; private; $650; no trade. 4547 Nebraska.

CHEVROLET—1936 town sedan; $345. See owner, 6260 Cates, first floor east. CAb. 7117W.

CHEVROLET—Master sport sedan, '34; like new; $365; also '33 Chevrolet sedan, $210; trade, terms. 2860 McNair.

CHEVROLET—1937 sport sedan; heater, radio, fully equipped. 3211A Meramec. Call between 8 and 10.

CHEVROLET—1934 town sedan, clean, excellent condition, will sell cheap for quick sale. 3858 Washington.

CHEVROLET—1938 master de luxe, town sedan, 90 days old, large discount (no dealers). HI. 3990. 1038 Louisville.

CHEVROLET—'30, '31, '32, '33, '34; Olds '31, '32; Ford '34, terms, trade. 4583 Easton.

CHEVROLET—'35 Master; trunk, sport sedan; a beauty; don't miss it; $395.

BAUSCHER CHEVROLET, Manchester, Mo.

CHEVROLET—'36 sedan, delivery, '37 Willys sedan, $350 each. 1100 Lami, PRos. 8105.

CHEVROLET—'29 sedan, good running, call Sunday morning. 4934 McPherson.

CHEVROLET—1929 sedan; new tires; runs perfectly; $95. 4503 Jennings rd.

CHEVROLET—'37 sedan; trunk, almost new; bargain. Barney's, 4415 Manchester

CHEVROLET—'38; town sedan; $400 cash; small trade. 4848 San Francisco.

CHEVROLET—Sedan, 1937 de luxe, $475. 1707 Geyer.

CHEVROLET—'34 Master sedan; runs perfect; $265 today. 1915 N. 9th.

CHEVROLET—1937, 4-door sedan, trunk, $395; private. 5329 Vernon.

CHEVROLET—Sedan, 1934, sell or trade. Shell Station, Sarah-Delmar.

CHEVROLET—'36 de luxe trunk, $50 down, $20 per month. WY. 0720.

SAVE $350

Chrysler, 1939 Royal sedan; beautiful pearl gray color; radio, heater, defrosters; 16,000 miles; like new; privately owned; trade or terms. Phone FO. 7440.

CHRYSLER—'33 sedan, "6," fine condition, heater, accessories, cheap, private. Call Sunday, RE. 2517.

CHRYSLER—1933 sedan, 6 wire wheels, trunk, like new; $185, $35 down; trade. City Motors, 4761 Easton.

CHRYSLER—'36 touring sedan $525
OLIVER CADILLAC 3501 Washington

DE SOTO 1936

Four-Door Touring Sedan; has heater, radio, trunk and overdrive; looks and runs like a new car; $495.

SUNSET FORD 4035 LINDELL

DE SOTO—'32 sedan, a real bargain for $125; see this one to appreciate savings of at least $50.

Welfare Finance Co., 1029 N. Grand.

CHRYSLER—Airflow, 1934, good shape; radio; must sell; $225. 4123 St. Louis.

3 CHEAP BUYS

1932 De Soto sedan — $75 00
1931 Ford sedan — 60 00
1930 Chevrolet sedan — 45 00

$20 down; easy balance.

Commercial Auto Sales, 2506 S. Jefferson.

DE SOTO—1937 touring sedan, trunk, heater, like new; beautiful golden beige finish, $545, $100 down, 2 years balance; trade, City Motors, 4761 Easton.

DE SOTO—1937 touring sedan; trunk, heater; like new; beautiful golden beige finish; $545; $100 down, 2 years balance; trade, City Motors, 4761 Easton.

DODGE—1937 sedan; excellent condition; must sell. 6407 Bradley.

DODGE—Touring sedan, 1937, almost new, $495; terms. 2704 McNair.

DODGE—'35 sedan; looks and runs like new; $335. 1695 S. Kingshighway.

FORD 1937

De Luxe Four-Door Touring Sedan; radio and trunk; very clean car; $180 down, balance in 18 months.

SUNSET FORD 4035 LINDELL

PRICE AND QUALITY

1938 Ford de luxe sedan; just like new, $595, $95 down; trade. Commercial Auto Sales, 2506 S. Jefferson.

FORD—1936, low mileage; heater, private; sacrifice $250. 8372 College. 1 block north of 7100 West Florissant.

FORD—'35, 2-door sedan, excellent condition, owner must sell, reasonable. CA. 1856.

FORD—Late '36, 4-door; low mileage, heater; perfect condition, owner will sacrifice, $350. FOr. 9039.

FORD—Tudor, '36, new white wall tires, clean, bargain, terms. CAb. 13687, 6111 Westminster.

FORD—'37 de luxe 4-door sedan; save at least $100; buy for $395; terms, trade. Welfare Finance Co., 1029 N. Grand.

FORD—1935 sedan; will accept small trade; must sell. 2644 Michigan.

FORD—1936, de luxe V-8 sedan; bargain; private party. EV. 5771.

FORD—1937 V8 delivery, will trade. Webmayer Garage, Rosebud, Mo.

FORD—'35 de luxe sedan; A1 condition; must sell; bargain. 4739 Labadie.

FORD—2-door touring; 1936; clean. Orange Front, 2209 Lynch.

FORD—Model A, '31 Victoria; $85. 601 Gray. WEbster 1453R.

FORD—'34 V-8, 4-door, rebuilt motor, cheap. 1525 Vail pl.

FORD—'35 convertible sedan; radio; runs and looks 'new. 1695 S. Kingshighway.

FORD—1936, new motor; private; $375. RI. 4411. 4059 Delor.

FORD—1936 tudor, reasonable, today, take older car. 4441 Laclede.

FORD—Fordor, late '30, new tires, good condition. AT. 9460.

LA SALLE—1938 touring sedan, trunk, radio, heater, white wall tires; cost $1680 new; sacrifice $975; $150 down; 2 years balance; trade. City Motors, 4761 Easton.

LINCOLN—'35 club sedan — $545
OLIVER CADILLAC 3501 Washington

$1.00 Down
Any USED CAR
BALANCE 12 to 18 MONTHS

One dollar, a steady job and satisfactory credit, that's our deal. Don't postpone buying that used car, select your car, drive it home today, distribute its cost over 12 to 18 months.

NEW FINANCE PLAN

'37 Chev. Town Sedan —	$1.00 Down
'36 Dodge Trg. Sedan —	$1.00 Down
'36 Ford Tudor —	$1.00 Down
'35 Pontiac Sedan —	$1.00 Down
'34 Chev. Sedan —	$1.00 Down
'34 Ford Tudor —	$1.00 Down
'33 Plym. Coach —	$1.00 Down
'32 Ford Coupe —	$1.00 Down
'31 Buick Sedan —	$1.00 Down
'31 De Soto Sedan —	$1.00 Down

MANY MORE—ALL MAKES
$25.00 TO $795.00

DISCOUNT TO 50% on 36 Models of 1st Cost

Oct. 17th to 29th

ST. LOUIS' FINEST ASSORTMENT

P. W. WHITE
PACKARD DEALER
3121 OLIVE ST.
JEFFERSON 8718
OPEN EVENINGS

Sedans For Sale

DE SOTO—1935, Airflow sedan, clean, must sell today, bargain, only $245. 2349 Dodier.

DE SOTO—Sedan, 1935; very clean; perfect; $335. Orange Front, 2209 Lynch.

DE SOTO—'32, 4-door, clean, new tires, private. 2502 S. Jefferson.

36 Dodge sport sedan; new paint; radio and heater. $455 DOWNTOWN CHEVROLET CO. 2300 OLIVE

1933 DODGE SEDAN $225
HILMER 2244 S. KINGSHIGHWAY

'37 DODGE touring sedan; trunk, heater, extras $595
JOHNSON MOTORS 3039 LOCUST

DODGE—'36 touring sedan $445
OLIVER CADILLAC 4140 Laclede

'36 DODGE touring sedan; trunk, many extras $445
JOHNSON MOTORS 3039 LOCUST

DODGE—1936 de luxe sedan; trunk, heater; like new; $345; $50 down; 2 years balance; trade. City Motors, 4761 Easton.

DODGE—'36 de luxe sedan; looks new; $365, $70 down; trade. Commercial Auto Sales, 2506 S. Jefferson.

DODGE—'35 touring sedan; radio, heater, $295. Oscar G. Snipen, 4067 Lindell at Sarah.

DODGE—1938 sedan; trunk, extras; very low mileage; perfect condition; sacrifice; private. Matthews, 3641 Palm.

DODGE—1936 sedan, real buy; sacrifice $195; $35 down; trade. City Motors, 4761 Easton.

DODGE—'36; early reconditioned; $375; before noon, 4123A Gravois.

DODGE—Sedan, '35; trunk, $325; trade, terms. 2860 McNair.

DODGE—'34, 4-door de luxe sedan; good condition; low mileage. HI. 3251.

DODGE—1937 sedan; excellent condition; must sell. 6407 Bradley.

DODGE—Touring sedan, 1937, almost new, $495, terms. 2704 McNair.

DODGE—'35 sedan; looks and runs like new; $335. 1695 S. Kingshighway.

FORD—'35, 2-door sedan, excellent condition, owner must sell, reasonable. CA. 1856.

FORD—Late '36, 4-door; low mileage, heater; perfect condition, owner will sacrifice, $350. FOr. 9039.

FORD—Tudor, '36, new white wall tires, clean, bargain, terms. CAb. 13687, 6111 Westminster.

FORD—'37 de luxe 4-door sedan; save at least $100; buy for $395; terms, trade. Welfare Finance Co., 1029 N. Grand.

FORD—1935 sedan; will accept small trade; must sell. 2644 Michigan.

FORD—1936, de luxe V-8 sedan; bargain; private party. EV. 5771.

FORD—1937 V8 delivery, will trade. Webmayer Garage, Rosebud, Mo.

FORD—'35 de luxe sedan; A1 condition; must sell; bargain. 4739 Labadie.

FORD—2-door touring; 1936; clean. Orange Front, 2209 Lynch.

FORD—Model A, '31 Victoria; $85. 601 Gray. WEbster 1453R.

FORD—'34 V-8, 4-door, rebuilt motor, cheap. 1525 Vail pl.

FORD—'35 convertible sedan; radio; runs and looks 'new. 1695 S. Kingshighway.

FORD—1936, new motor; private; $375. RI. 4411. 4059 Delor.

FORD—1936 tudor, reasonable, today, take older car. 4441 Laclede.

FORD—Fordor, late '30, new tires, good condition. AT. 9460.

LA SALLE—1938 touring sedan, trunk, radio, heater, white wall tires; cost $1680 new; sacrifice $975; $150 down; 2 years balance; trade. City Motors, 4761 Easton.

LINCOLN—'35 club sedan — $545
OLIVER CADILLAC 3501 Washington

MENDENHALL

LOW PRICES, HIGH QUALITY FIRST AND ALWAYS

'29 Chev. Sedan, nice one —	$ 95
'31 Chev. Coupe, R. S., nice one	95
'33 Ford De Luxe Sedan —	110
'31 Plymouth Cpe., rmbl. seat	110
'32 Chev. Coupe, really nice —	125
'35 Ford Tudor —	225
'36 Plymouth De Luxe Coupe—	325
'36 Ford Coupe, radio, heater	345
'36 Ford Sedan; radio, heater	375
'37 Ford Tudor, clean one —	$425
'36 Dodge Town Sed.; trunk	425
'37 Ford 85 Coupe; radio —	425
'36 Chev. Master Sport Sedan; trunk, radio, heater —	445
'37 Ford Tudor; spotlight, trunk, new tires —	445
'36 Chrysler De L. Sed.; trunk	450
'37 Ford De L. Sedan; trunk	525
'37 Ford De Luxe Cabriolet —	525

2323 LOCUST — OPEN NITES — CEntral 8204

36 YEARS IN BUSINESS
"The Best Deal Comes From the Best House"

WEBER'S SPECIALS

LOOK FOR THE RED TAG

		Was	Now
1596	'32 Chev. Sedan —	$125	$ 99
1617	'36 Chev. Coach —	445	395
1627	'39 Chev. Sedan —	225	195
1637	'36 Chev. Coach —	435	385
1691	'37 De Soto Coupe —	595	576
1515	'36 De So. Cpe. Sed.	535	495
1587	'37 De So. Trk. Bro.	650	614
1523	'37 Ford Tudor —	458	399
1654	'36 La Fayette Tud.	465	423
216	'37 Plymouth Pickup	445	399
1573B	'36 Plymouth Sedan	465	398
1636	'37 Plym. Trg. Coach	565	499
1630	'36 Plym. Trg. Sedan	455	398
1651	'36 Plymouth Coach	395	345
1594	'36 Pontiac Sedan —	435	395
1692	'37 Willys Sedan —	425	395
1658	'31 Hup. Sedan —	98	49
1605C	'27 Willys Sedan	45	22.50

36 Years in Business

Weber Implement & Automobile Co.

De Soto and Plymouth Distributors
18th to 19th on Locust St.
Open Till 9 P. M. Evenings. GA. 3357

CLEAR THE DECKS

USED CAR SALE

	Reduced to
'37 Ford Coupe, R&H —	$398
'37 Ford Tudor, R&H —	498
'36 Chev. Coupe, radio, htr. —	398
'34 Ford Coupe, R&H —	268
'36 Ford Tudor, R&H —	368
'32 Plymouth Coupe —	148
'37 Ford D-L Trg. Tudor, R&H	528
'36 Ford D-L Coupe, R&H —	398
'36 Chevrolet Town Sedan	428
'31 Chevrolet D-L Sedan —	148
'30 Ford Tudor —	118
'32 Nash Sedan —	128
'30 Dodge Sedan —	98

20,000-Mile Special Motor Guarantee on All ROG Cars

LOVE-JOHNSON
Natural Bridge at Union

OUR USED CARS Are Really "KNOCKOUTS"

High in value, low in cost with E-Z terms.

RIEFLING FORDS
Authorized Dealers of Fordson
Open Evenings, Closed Sundays—18 Phones
2323 S. Jefferson, Block North of Gravois

Sedans For Sale

'35 La Salle Sedan; trunk, radio, heater $378
'36 La Salle Sedan; trunk, radio; bargain $458
S. SIDE BUICK In Building 3654 S. Grand

LA SALLE—Sedan, 1935; 6 wheels, trunk, white walls; $425; $100 down. Lindell, 4593 Easton.

NASH—1934, 8, slightly wrecked; make offer. 6508 Whitney, CAb. 8835R.

NASH—1931 sedan; good condition; new tires; $75. 3126A Prairie.

OAKLAND—Sedan, 1931, good tires and paint, real bargain. 4444 Elmbank.

OLDSMOBILE — '36 2-door sedan; trunk; a bargain $477
ILLCOCKSON Motors, 3900 W. Pine

OLDSMOBILE—Sedans; 1935 and 1936; 7 to select from; some radios, heaters and side mounts. Lindell, 4593 Easton.

OLDS—'35 8 touring sedan — $395
OLIVER CADILLAC 4140 Laclede

OLDS—1934 4-door sedan, trunk, 6 wheels, bargain, $185. 4219A W. Sacramento.

OLDS—Special '36; clean; bargain; cash terms. 4633 S. Compton.

1937 PACKARD

120 de luxe; 6-wheel sedan; very exclusive; will pass any rigid test; $645; $100 down, 2 years balance.

Commercial Auto Sales, 2506 S. Jefferson.

'37 Packard 120 trg. sed.; heater $698
S. SIDE BUICK In Building 3654 S. Grand

PACKARD—1936 120 sedan, trunk, radio, heater, white wall tires; sacrifice, $475, $75 down; 2 years balance, trade. City Motors, 4761 Easton.

PACKARD 6—1937, de luxe sedan, trunk, radio, heater, defroster, spotlight, road lights, electric clock, private, $615. Phone FR. 7650.

PACKARD—Sedan, '32; radio, $195; trade, terms. 2860 McNair.

PLYMOUTH—'33 de lu

BILES

' LAD!
Cost "Private-
the Easy Way
ED BY PRIVATE MONEY
d MORTGAGE LOANS
MODELS—CARS, TRUCKS
YOU'RE TIRED
EARING:—
Your Car Is Too Old
You Owe Too Much
You Don't Work Steady
Your Credit Is No Good
hen Come and See Us
e Can Make You a Loan
cause We Get Our Money
om Private People . . .
Refinancing—
Payments Reduced
uri and Illinois
LOAN CORP.
ves. Till 8 P. M.
t Door

AUTO LOANS
.00
CAR TOO OLD
LOAN TOO LARGE
OR TOO SMALL
FIRST MORTGAGE
TOO LARGE
LOAN REJECTED
BECAUSE OF
CREDIT
tart Dec. 1
pay:
Repay 25c Week
Repay 50c Week
Repay $1 Week
Repay $3 Week
TS REDUCED
NCE CO.
3801 Washington

IATE CASH
on your car in 15 min-
resent payments are too
cut payments in half and
sh immediately.
bsidiary, WELFARE LOAN
row up to $300 on your
e to mortgages or co-signa-
e over a year to lower
ayments. Pay only 2½%
npaid balance per month.
ney same day applied for.
us service is assured you.
IENDLY OFFICES
SOUTH
3541 So. Grand
LA. 9450
APLEWOOD
Manchester
HI. 6130
rinance Co.

ROWERS
is the only loan service
t allows its customers a
cent of monthly interest
ment. This savings en-
and thrifty people choose
NTHLY PAYMENTS
ent of Amount Borrowed
Company
NEwstead 1650

I.O.U.
$15-$25-$35-$50
5 MINUTES
WAGE ASSIGNMENT
QUESTIONING OF EM-
R OR FRIENDS—
T YOUR SIGNATURE
AND ILLINOIS
CE CO.
ISHED, LICENSED FIRM
PEN TILL 8 P. M.

NS ON AUTOMOBILES
YOU CAN
GET CASH
$10 TO $500
IN 5
MINUTES
YOUR AUTO
e It Easy on Your-
If You Need Money
and get it in just five minutes
watch or ours. We don't ha-
a lot of unnecessary talk.
N 8 A. M. TO 9 P. M.
ND CITY FINANCE CO.
4454 EASTON

USED AUTOMOBILES
Auto Bodies For Sale
4 sedan body; blue; with trunk
od; $35 cash.
Shop, 6322 Clayton Av.
LIC dump bodies, 10, like new
ards. 717 S. Vandeventer.
BODIES—$5 up, hand built dump
railer $12. 4229W Nat. Bridge

BUSINESS CARDS

CLASSIFIED ST. LOUIS POST-DISPATCH ADVERTISING

ROOMS and BOARD

PART FOUR — ST. LOUIS, SUNDAY MORNING, OCTOBER 16, 1938. — (C) — PAGES 1—6D

Marriage Licenses Births Recorded Burial Permits

MARRIAGE LICENSES.

Wallace R. Severs — 2914 Magnus
Mary C. Malovach — 5945 Thekla
Russell W. Gates — Granite City
Beulah M. Spegal — Granite City
Lester J. Hammond — 2005 N. 12th
Geraldine Bowman — 1916 N. 14th
John L. Simmons — 4344 Oregon
Marion E. Hinze — 4347 California
Vincent J. Blocker — 3446 Texas
Mildred Kadane — 2624 Nebraska
Edward L. Mueller — Glencoe
Elizabeth H. Hensien — Lindbergh-Rock rds.
Paul Mayer — Collinsville
Vesta A. McIntire — Mitchell, Ill
Ray Boone — 4657 Maffitt
Gerri Hughes — 3914 St. Louis
John E. Baumann — St. Louis County
Dorothy J. Kube — 3535 Indiana
Willie Caldwell — Chicago
Augusta Jones — Chicago
Herman A. Hochstatter—3206A California
Evaun C. Dougherty — 2815 Pennsylvania
Raymond R. Morris — Springfield, Ill
Edith Mae Marten — Springfield, Ill
Robert Traxler — Laplace, Ill
Maxine Marvin — Cerrogordo, Ill
Lester A. Marshall — Murphysboro, Ill
Edith M. Elmore — Murphysboro, Ill
Roy G. McFarland — Decatur, Ill
Dorothy J. Patterson — Decatur, Ill
Richard Smith Miner — 5637 Enright
Elizabeth Caroline Matthey — Kirkwood
Henry J. Bacher — 2410 S. Broadway
Mrs. Jane McRoberts — 2722 N. Elliott
Joseph R. Dougherty — 3938A Bates
Martha A. Denny — 4419 Delmar
Edward Jacmen — 1844A Russell
M. Dorothy Mazanec — 5210 Loughborough
Asa Lee Waits Jr. — 4211 Botanical
Frances T. Goodenough — St. Louis County
LaRoy Taylor — Decatur, Ill
Leona Pitts — Decatur, Ill
Walter J. Koberg — Belleville
Rose M. Stolte — New Athens, Ill
Karl Chester Lients — Kansas City
Clara Lee Chappel — 6822 West Park
Peter A. O'Connell — St. Louis County
Joyce I. Grone — 1921 Bacon
Delmer W. Grob — 1529 N. Broadway
Alberta M. Gillespie — Champaign, Ill
Howard John Freiner — St. Louis County
Evelyn M. Goddard — 2610A Ohio
Harry James Keller — 4643 Tyrolean
Alice Marie Tilden — 2112 Maury
Cornelius E. Broderick — 2720A Howard
Helen T. Roer — 3929 Labadie
Eugene H. Robinson Jr. — Chicago
Julia P. Simpson — Chicago
Thomas J. Trusty — East St. Louis
Juanita D. Franke — East St. Louis
Frank C. Clavenna — 5029 Daggett
Rena S. Ruggeri — 5317 Shaw
John J. Skertich — 228A Sidney
Margarette Rosh — 5404 Michigan
Raymond F. Wilkes — 3331 Missouri
Elinor I. Hartel — 3243 Pennsylvania
Henry Baines Dettmer Jr., Edwardsville
Bernadine Josephine Allen — Edwardsville
Troy Parker — 1421 Park
Ruby I. Prince — Mill Springs, Mo.
John C. Green — Springfield, Ill.
Mrs. Mary S. Lawrence — Springfield, Ill.
Walter M. Manion — 3970 Cleveland
Amalie J. Dayton — 3867 Botanical
Homer W. Young — Chicago
Elva E. Miles — 1369 McCausland
Raymond F. Meyer — 1826 N. Taylor
Eileen E. Earlin — 3060A Marcus
H. Preston Harris — 2612 Eads
Pauline Piank — 2335 Whittemore pl.
William H. Jones — 3332 Belt
Helen R. Dickson — 3513 Market
Edna Peneiton — 2922A Chouteau
Lena Mobley — 3320 Delmar
Willis Edward Dawkin — 2920 Gamble
C. B. Gettis — 2920 Dickson
Herbert A. Brewer — 5240 Alabama
Cleona D. Sidwell — 3631 Ohio
John M. Sorbie — 7416 Wise
Mrs. Lucille Toon — Collinsville
Orel Pollitte — 1821 S. Thirteenth
Cynthia Stevens — 1822 N. Market
Virgil A. Siegrist — 6216 Berthold
Mary Elizabeth Church — 1912 Yale
Raymond J. Thomas — St. Louis County
Dorothy B. Wood — St. Louis County
Harold P. Swearingen — 2831 Accomac
Gladys E. Meinecke — 6060 Arsenal
Leland Mueller — Waterloo, Ill
Erma Fenoglio — 3111 Arkansas
Levi Jones — 909½ N. Compton
Ethel Freeman — 3320 Delmar
Paul L. Jackson — Mowesaqua, Ill
Marguerite S. Thomas — Mowesaqua, Ill
Cletus Cherry — Granite City
Dorothy Eddington — Granite City
Alfred G. Stephan Jr. — 4508 Morganford rd
Iva Dell Stroup — Webster Groves
Charles H. Schwartz — 2340 Albion pl
Hazel James — 2355 Whittemore pl
Coy C. Snellings — Wentzville, Mo
Mrs. Louise Stovall — Attala, Ala.
Wesley G. Inscho — Chicago
Gertrude B. Kern — 4334 Lindell
Joseph C. Mulvill Jr. — Alton
Anita Weber — 4134 Gravois
John J. Grzeskowiak — St. Louis County
Evelyn R. Huber — 1203 Howard
John F. Kosulandich — 1511 Graham
Helen M. Jovanovich — 1568 Sanford
Charles Langhorn Dade — Hopkinsville, Ky
Marie Irene Richardi — 6042 Waterman
John W. Davis — 2744 Delmar
Mrs. Rozella Edwards — 1243 N. Garrison
James Beavers — Kirkwood
Bernice Newton — Kirkwood
Morris Perkins — 6992 Page
Wilma B. Halbrook — 1121 Fry
Marvin Willis — Seminole, Ok
Mrs. Lura Belle Gordon — Seminole, Ok
George R. Hickmon — Chicago
Mrs. Lee Hickmon — Chicago
William Baldwin — 908 N. Nineteenth
Adella Bluitt — 1013 N. Garrison
Gordon W. Ryan — St. Louis County
Jane Miller — St. Louis County

AT CLAYTON.

William H. Langenbacher Richmond Heights
Elizabeth Byington — 5247 Vernon
Harry Bassenrath — Ferguson
Helen Caldwell — Ferguson
Allen Dale Cougill — Charleston, Ill
Arietta Jobe — Greenup, Ill
Ottie Cox — 2651 St. Vincent
Selma Nolte — Shrewsbury
Vernon Weinert — Wellston
Lorraine Bezauer — Wellston

BIRTHS RECORDED.

(If a birth does not appear in this column within two weeks, the Health Department asks that parents request physician to send a report to the Bureau of Vital Statistics, 10 Municipal Courts Building.)

BOYS.

T. and M. Crater, 2230 Wash.
T. and R. Weber, 5467 Thrush.
F. and M. Darrigan, 5566 St. Louis.
K. and N. Burrow, 1308A Mississippi.
C. and A. Kraft, 2854 Lamp.
C. and B. Ferner, 5317A Itaska.
H. and F. Durrwachter, 6060 Horton pl.
J. and M. Reif, 5016 Cates.
M. and G. Bonney, 6522 Leschen.
W. and I. Levitt, University City.

GIRLS.

L. and R. Duggins, 3520 S. Grand.
C. and E. Courson, 6917 Fyler.
D. and S. Dohm, Chicago.

BURIAL PERMITS.

Catherine McMahon, 79, 5111A Northland.
Bernard A. Fechter, 27, 4064 Miami.
Angelia Kelleher, 26, 1922 N. 9th.
Mary Gorman, 64, 1409 S. Grand.
Ida Gerdes, 76, 5938 Cote Brilliante.
Jesse T. Davis, 58, 4350 Maffitt.
Rosalia Pinet, 85, St. Agnes Home.
Mary J. Blair, 92, 5233 Wells.
Christian Rubenstein, 33, 4943 Winona.
Anthony Worsack, 65, 4973 Nagel.
Carole West, 2 months, 3109 North Market.
Peter Mori, 63, 2710 S. Jefferson.
Carl Jacobs, 67, Majestic Hotel.
Anna Watson, 41, 3712 Cook.
Alberta Spangfield, 23, 1924A Cass.
Leo Loeffler, 64, 5528 Pershing.
Morris Lipschuits, 43, Collinsville.
Frank E. Boehm, 67, 3448A Gasconade.
Theresa Schmidt, 63, 2626 Clara.
Lena Doody, 80, 3536 Humphreys.
Elizabeth Conne, 54, 1546 S. Broadway.
Willie Brown, 38, 1907 N. Newstead.
Carlo Zarinelli, 58, 5231 Wilson.

Thos. J. Dempsey, 60, 5706 Maple.
Wm. Edwards, 55, 3226 Lawton.
Raymond Seitz, 2, 1500 S. 13th.
Della Kratky, 67, 4334 Duke.
Maria M. Jackman, 81, 4001A Lafayette.
Geo. Allen, 55, 4351 Kennerly.
Jas. Williams, 60, 1122A N. Taylor.
Martha Taylor, 69, 3743 Cook.
Jos. P. McGrath, 64, Atlanta, Ga.
Mary Happe, 44, 4504 N. 19th.

348 Births, 205 Deaths in Week.

There were 348 births and 205 deaths reported in St. Louis last week. Eleven persons died of pneumonia, nine of tuberculosis and 12 of violent causes. One death was attributed to an automobile.

FUNERAL DIRECTORS

North

MATH. HERMANN & SON
FUNERAL DIRECTORS
FAIR AND WEST FLORISSANT
Colfax 0880

LEIDNER FUNERAL DIRECTORS
CH. 1654 — 2223 St. Louis — CE. 3699

A. KRON UNDERTAKING CO.
3707 N. GRAND — FR. 0200

CULLINANE BROS.
710 N. GRAND. FRANKLIN 1192.

EDWARD F. HOWARD & SONS,
4212 ST. LOUIS. NEWSTEAD 3844.

Northwest

STROOT & CARROLL,
4600 Natural Bridge. Colfax 0341.

JOSEPH J. QUINN,
1389 Union. FOrest 7547.

South

Peelz
FUNERAL HOME
LAFAYETTE AT LONGFELLOW BLVD.
GRand 7100

WACKER-HELDERLE UND. CO.
WE EMPLOY ONLY UNION ORGANISTS, EMBALMERS AND CHAUFFEURS
Chapel — 2333 S. Broadway
3634 Gravois. PARKING LOT IN REAR OF CHAPEL.
LA. 7575. LA. 3634. GRand 2116-17.

ALBERT TRAUBE
Off. Schumacher Und. Co., 3013 Meramec
Riverside 1158 — Res. Dixon 6291

JOHN L. ZIEGENHEIN & SONS
7027 GRAVOIS. FLANDERS 2600

ZEIGENHEIN BROS.
2623 Cherokee. FR. 0218.

West

CHARLES J. KRON
FUNERAL HOME, INC.
4911 WASHINGTON. ROsedale 1884.

BURIAL VAULTS

WILBERT
Asphalt Waterproof
BURIAL VAULT
$500 Guarantee Insured by
AETNA INS. CO.
For 50 Years
Be Sure You Receive Your Policy—There's a Reason

CEMETERIES

NON-SECTARIAN
$5 and up per month buys a 6-grave lot with perpetual care in St. Louis'
MOST BEAUTIFUL CEMETERY
SUNSET BURIAL PARK
ON GRAVOIS ROAD

CEMETERY LOTS

Be Prepared . . .
MAKE A SELECTION NOW
OAK GROVE
CEMETERY — MAUSOLEUM
ST. CHARLES ROAD at CARSON ROAD

1 12-GRAVE—Or 2 6-grave; Memorial Park; section 20; leaving; bargain cash. 2312 Tower Grove.

BEAUTIFUL 6-grave cemetery lots in Memorial Park; $200. Call CA. 6743.

LAKE CHARLES—Choice lot, shlf value, cash or terms. ST. 3054.

MOUNT HOPE CEMETERY — Six-grave sacrifice price, $60. Kirkwood 1746.

LOTS—2, 12-grave; choice section Oak Grove; must sacrifice. CA. 1400.

LOT 12—Graves; Valhalla; bargain. ROsedale 0332.

MOUNT HOPE—6-grave, section 11; $55. 1800 S. Broadway.

OAK GROVE—12-grave lot; section 4; bargain, $400; Crypt A, chapel floor; $1100. CA. 7003J.

OAK GROVE—6 graves; Section 1; perpetual care; cheap. HI. 9525.

OAK GROVE—12 graves; choice location; sacrifice. 3117A Cora. CO. 8560W.

OAK GROVE—12 graves; choice lots, $275; selection. Mr. Krech, FO. 1878.

OAK GROVE—6-grave lot, Glendale section; very cheap. LAcIede 6720.

OAK GROVE CEMETERY—7 6-grave lots. Call LA. 3377 or GR. 6111.

FLORISTS

Funeral Sprays, $1.49 up; baskets, $3 up. NETTIE'S FLOWER GARDENS, 3801 S. GRAND. GRAND 7400.

MONUMENTS

SPEH *Monument Co.*
Opp. Sunset Burial Park, Gravois Road.
Visit Our Display. Compare Our Prices.

DEATHS

ALLMEROTH, DR. EDWARD—4144 Carter av., husband of the late May R. Allmeroth, brother of Charles and Ben Allmeroth, Mrs. Ida Dreiser and Mrs. Emma Polasky, and our dear uncle and brother-in-law.

Funeral from Arthur J. Donnelly's Parlors, 3640 Lindell bl., Mon., Oct. 17, 2 p. m. Interment Bellefontaine Cemetery.

ARENDS, AREND P.—Fri., Oct. 14, 1938, beloved husband of Minna F. Arends, and dear father of Maurine Arends Lindsey.

Funeral from the Alexander Chapel, 6175 Delmar, Mon., Oct. 17, 9:30 a. m. Interment Valhalla Cemetery.

BECKER, KATHARINE (nee Biesch)—4758 Milentz av., asleep in Jesus Fri., Oct. 14, 1938, 2:45 p. m., widow of the late Herman Becker, beloved mother of Herman Becker, dear sister of Mary Beuegmann, Margaret Gruttke and Louisa Jaehn, our dear sister-in-law and aunt, at the age of 70 years.

Remains in state at Weidemueller Funeral Home, 6203 Gravois av., until Mon., Oct. 17, 11 a. m. Services same day at Lutheran Church of Our Redeemer, Utah and Oregon ava. Interment St. Matthew's Cemetery.

BLAIR, MARY JANE (nee Baker)—Thurs., Oct. 13, 1938, 4:30 p. m., beloved wife of the late Thomas C. Blair, dear mother of William A. Blair and the late Robert C., John E. and George C. Blair, our dear grandmother, mother-in-law and aunt.

Funeral from family residence, 5233 Wells av., Mon., Oct. 17, 9 a. m. Interment Union Cemetery, Sparta, Ill. Motor.

FUNERAL DIRECTORS



The Robert J. Ambruster Pre-Arranged Funeral Plan

THIS rational provision against the time of need relieves the survivor of all complications attending the arrangements for the funeral.
It also limits the cost to a known amount, thereby conserving the funds usually required for other essential purposes.

ROBERT J. AMBRUSTER ● FUNERAL DIRECTORS
CLAYTON ROAD AT CONCORDIA LANE—CABANY 2122

DEATHS

BOEHM, FRANK E.—3448A Gasconade st., Fri., Oct. 14, 1938, 12:15 p. m., beloved husband of Tillie Boehm (nee Gansforth), dear father of Lucille Doyle (nee Boehm) and Melbourne Boehm and our dear father-in-law, grandfather, brother, brother-in-law and uncle.

Funeral from Gebken Chapel, 2842 Meramec st., Mon., Oct. 17, 8:30 a. m., to St. Anthony's Church, thence to SS. Peter and Paul's Cemetery. Deceased was a member of St. Michael Br. 174, W. C. U., and St. Francis de Sales Benevolent Society.

BRDA, ALBERT J.—3537A California av., Sat., Oct. 15, 1938, 11 a. m., beloved husband of the late Marie Brda, dear father of Joseph, Anna Provaznik, Mary, Albert, Francis, William, Barbara Rehm and Helen Brda, our dear father-in-law and grandfather.

Funeral from Kutis' Funeral Home, 2906 Gravois av., Tues., Oct. 18, requiem mass St. Wenceslaus Church, 8:30 a. m. Interment SS. Peter & Paul's Cemetery. Member of St. John's Society No. 17, I. U. J.

BRANNAKER, JENNIE (nee Kulongowski)—Fri., Oct. 14, 1938, beloved wife of William Brannaker, dear mother of Edward Jon Brannaker and Florence Gorzitis, dear sister, sister-in-law and aunt.

Funeral Mon., Oct. 17, 9:30 a. m., from Moydell Parlors, Mississippi and Allen. Interment Old SS. Peter and Paul's Cemetery.

CHRISTIANSEN, HILDA — Entered into rest Thurs., Oct. 13, 1938, dearly beloved sister of Bertha Christiansen.

Funeral Mon., Oct. 17, 1938, 3 p. m., from William F. Paschedag Chapel, 2825 N. Grand bl. Interment Zion Cemetery.

CONNE-FEDEROFF, ELIZABTH (nee Whitley) — Thurs., Oct. 13, 1938, 8:20 p. m., dear mother of Albert Federoff, dear mother-in-law, sister, sister-in-law and cousin.

Funeral from Wacker-Heiderle Chapel, 2333 S. Broadway, Mon., Oct. 17, 1:30 p. m. Interment St. Matthew's Cemetery. Deceased was a member of Wa Wa No. 59, Council Degree of Pocahontas.

COOPER, NANCY STUART—5308 Maple, Sat., Oct. 15, 1938, 10:30 a. m., beloved wife of Thomas B. Cooper, dear mother of William R., Allan, John, Mrs. Maude Mannering, Mrs. Florence Campbell, Mrs. Laura Stevens, Mrs. Estelle Rinehart, Mrs. Violet Myers and Mrs. Alice Goodman.

Funeral services at Stuart & Son's Chapel, 1225 Union bl., Tues., Oct. 18, 1 p. m. Interment Oakwood Cemetery, Alton, Ill.

CRANE, WALTER N.—Fri., Oct. 14, 1938, husband of Alice R. Crane, father of William H. Crane, Harriet Finley and Mary Crane.

Service at Lupton Chapel, 7233 Delmar bl., Mon., 10 a. m. Interment Valhalla Cemetery

DONNELL, IZELLA M. (nee Jarvis)—Of Salem, Ore., beloved wife of the late O. H. Donnell, dear mother of Edward J. and Charles H. Donnell.

Remains will arrive at De Soto, Mo., Sun., Oct. 16. Funeral services from Dietrich Chapel, De Soto, Mo., Mon., Oct. 17, 1938, 1:30 p. m., thence to Hillsboro Church, at 2 p. m. Interment Hillsboro Cemetery.

EDWARDS, RUTH—2300A Cherokee, Oct. 14, 1938, beloved wife of Ras Edwards, dear mother of Mrs. Joe Hartman, Mrs. Oliver Deuchert, Ray, Orville, Glenwood and O'Dell Edwards, our grandmother, sister, mother-in-law, sister-in-law and aunt.

Funeral Mon., 3 p. m., from McLaughlin's, 6301 Lafayette. Interment Lakewood Park Cemetery.

ESCOFFIER, JULES H.—Of Kimmswick, Mo., Fri., Oct. 14, 1938, dear father of Marie, Bernadette, Madeleine, Jules Jr. and Robert Escoffier, dear brother, brother-in-law and uncle, in his 50th year.

Funeral from the Helligtag Funeral Home, Imperial, Mo., Mon., Oct. 17, 8:30 a. m., to St. Joseph's Catholic Church and Cemetery, Kimmswick, Mo.

EULER, FRED C.—1720A Yale av., Thurs., Oct. 13, 1938, 1:15 p. m., beloved husband of Minnie Euler (nee Franklin), and our dear brother.

Funeral from Krieghauser Mortuary, 4228 S. Kingshighway bl., Mon., Oct. 17, 2 p. m. Interment Frieden's Cemetery.

FECHTER, BERNARD M.—4064 Miami, Thurs., Oct. 13, 1938, beloved husband of Marie Fechter (nee Fiedler), dear son of Anthony E. and Bertha Fechter, our dear son-in-law, brother, brother-in-law, uncle and nephew.

Funeral Mon., Oct. 17, 8:30 a. m., from Oscar J. Hoffmeister Chapel, Chippewa at Gravois, to Holy Family Church. Interment New SS. Peter and Paul's Cemetery. Member of Brewers' & Malsters' Union, Local No. 6.

FREEMAN, JULIA, (nee Thornhill) — Thurs., Oct. 13, 1938, 5:20 p. m., beloved wife of Raymond J. Freeman, dear mother of Raymond Jr. and Betty Freeman, dear daughter of Elizabeth Holoran Thornhill and the late Edward F. Thornhill, dear sister of John R., Mrs. L. P. Hayes, Edward Jr., Frank J., Mrs. E. W. McTigue, Leonard J., Mrs. H. F. Kyger and Elmer R. Thornhill, dear daughter-in-law, sister-in-law and aunt.

Funeral Mon., Oct. 17, at 8:30 a. m., from Stroot & Carroll Funeral Home, 4600 Natural Bridge av., to St. Matthew's Church. Interment Calvary Cemetery.

FRESHOUR-HELMES, AMANDA (nee Helmes)—Fri., Oct. 14, 1938, 3:40 a. m., dearly beloved wife of James Freshour, dear mother of Sister Mary Felice and Harriet Helmes, our dear sister, sister-in-law and aunt.

Funeral Mon., Oct. 17, 9:30 a. m., from the Provost Chapel, 3710 N. Grand bl., to Holy Name Church. Interment Calvary Cemetery.

FREVERT, CHRISTIAN C.—3213A Greer av., entered into rest Thurs., Oct. 13, 1938, dear son of Charles and Lydia Frevert (nee Meckfessel), dear brother of Walter, Harold and Alma Frevert and our dear brother-in-law.

Funeral Mon., Oct. 17, 1:30 p. m., from Wm. F. Paschedag Chapel, 2825 N. Grand bl. Interment St. John's Cemetery. Deceased was a member of Mt. Moriah Lodge No. 40, A. F. and A. M.; Bellefontaine Chapter No. 25, R. A. M., and Ivanhoe Commandery No. 8, K. T.

DEATHS

GRAHAM, HOWARD—5975A Highland av., Fri., Oct. 14, 1938, 4:50 a. m., dearly beloved husband of Annie Graham (nee O'Connell), dear brother of Joseph Graham, dear uncle of Melvin and Harold Graham, and our dear brother-in-law, in his 63d year.

Funeral Mon., Oct. 17, 2 p. m., from the Geo. L. Pleitsch Chapel, 5966 Easton av., to Lakewood Park Cemetery.

GROHMANN, HENRY—3986 Tholozan, asleep in Jesus, Fri., Oct. 14, 1938, 11:10 p. m. dear brother of Johanna, August and Oscar Grohmann, our dear brother-in-law and uncle.

Funeral Mon., 3:15 p. m., from Beiderwieden South Side Funeral Home, 3620 Chippewa, to St. Trinity Lutheran Cemetery.

HUBER, MICHAEL—Fri., Oct. 14, 1938, 2 a. m., beloved husband of Bertha Huber (nee Hoffmann), dear father of John and Ralph H. Huber, Mrs. Etta Duepner, Mrs. Emma Nies, Mrs. Sophie Duepner, Caroline Rudloff, Mrs. Bertha Wels and Mrs. Rose Donius, dear father-in-law, grandfather, great-grandfather and uncle.

Funeral Mon., Oct. 17, 8:30 a. m., from residence, 5260 Gilmore av., to Nativity Church, thence to Calvary Cemetery. Deceased was a member of Holy Name Society of Nativity Parish and Benevolent Society of St. Augustine's Parish.

JAESCHKE, RUDOLPH—3441A California, asleep in Jesus, Fri., Oct. 14, 1938, 2 p. m., beloved husband of Ida Jaeschke (nee Bolen), dear father of Rudolph Jr. and Albert, our dear brother, father-in-law, brother-in-law, grandfather, uncle, nephew and cousin, at the age of 67 years.

Funeral from Beiderwieden South Side Funeral Home, 3620 Chippewa, to Concordia Cemetery.

KRATKY, DELIA (nee Grifell) — 4334 Duke st., Thurs., Oct. 13, 1938, 4:30 p. m., beloved wife of Charles Kratky, dear sister of Oscar and Robert Grifell and Laura Othmer, our dear sister-in-law, aunt and cousin.

Funeral from Kutis' Funeral Home, 2906 Gravois av., Mon., Oct. 17, 2 p. m. Interment Bethania Cemetery.

KREPS, MARION ANN—22 N. Spring av., Fri., Oct. 14, 1938, 5:30 a. m., beloved daughter of Joseph and Mary Kreps (nee Finnegan), dear sister of Joseph, Thomas and Catherine Kreps, our dear niece and cousin.

Funeral from Arthur J. Donnelly Parlors, 3640 Lindell bl., Mon., Oct. 17, 8:30 a. m., to St. Francis Xavier (College) Church. Interment Calvary Cemetery.

LEVINSON, ABRAHAM—Sat., Oct. 15, 1938, beloved father of Mrs. Aaron Rabinowitz of Wichita Falls, Tex., Mrs. Rose Gralnick, Mrs. Rolla Hennes and Mrs. Ethel Markus of Oakland Cal., Mrs. Lillie Phan, Mrs. Levinson of Chicago, Ill., Louis Levinson of Los Angeles, Cal., and Isadore Levinson.

Funeral from Oxenhandler Funeral Home, 4469 Washington bl., Sun., 11:30 a. m.

McMAHON, CATHERINE (nee Wheelan) —5111A Northland av., Thurs., Oct. 13, 1938, 8:15 p. m., beloved husband of the late John J. McMahon, dear mother of Rev. Joseph A., Rev. Edward F., Rev. Gerald G., James P., Bernard A., Louis A., Mary A. and the late Esther and Johanna A. McMahon, our dear aunt, grandmother and great-grandmother.

Funeral from Cullinane Bros.' Funeral Parlors, 1710 N. Grand bl., Mon., Oct. 17, 9:30 a. m., to Blessed Sacrament Church. Interment Calvary Cemetery.

McMAHON, PATRICK—Sat., Oct. 15, 1938, husband of the late Margaret McMahon (nee McColgan), dear father of John J. and Michael R. McMahon, dear brother and grandfather.

Funeral from Stuart & Son's Chapel, 1225 Union bl., time later.

MAUS, GEORGE J.—Entered into rest Sat., Oct. 15, 1938, 10:30 a. m., beloved husband of the late Grace Maus (nee Willard), dear son of Caroline Maus our dear brother, brother-in-law, uncle and cousin in his 59th year.

Funeral Tues., Oct. 18, 2 p. m., from Math. Hermann & Sons' Chapel, Fair and W. Florissant av. Interment Frieden's Cemetery. A member of Mizpah Lodge No. 357, A. F. and A. M. Stove Mounters' International Union of America and Mississippi Club.

MALONEY, HENRY P.—6510 Olive St. rd., Thurs., Oct. 13, 1938, beloved husband of Bertha M. Maloney, dear father of Mrs. May Taylor, our dear brother and grandfather.

Funeral Mon., Oct. 17, from Cullen & Kelly Funeral Home, 7267 Natural Bridge, to St. Francis Xavier's Church, Jerseyville, Ill. Due notice of time.

MEEHAN, PATRICK J.—5614 Greer av., Oct. 15, 1938, 10:25 a. m., beloved husband of Katherine Meehan (nee Rice), father of Mrs. Mary Burke, Mrs. Helen O'Hare and the late Catherine and Norine Meehan, dear grandfather and uncle.

Funeral Tues., Oct. 18, 8:30 a. m., from Cullen & Kelly Funeral Home, 7267 Natural Bridge, to St. Edward's Church. Interment Calvary Cemetery.

MENCHE, LOUISE M. (nee Iburg)—4071 Gravois, Sat., Oct. 15, 1938, 1:50 p. m., beloved wife of the late John Menche, dear mother of Armin E. and Howard F. Menche, dear mother-in-law, grandmother, sister-in-law and cousin.

Remains will lie in state at Wacker-Heiderle Chapel, 3634 Gravois, until Tues., Oct. 18, 11 a. m. Funeral same day, 3 p. m., from Brandt Memorial Presbyterian Church. Interment Concordia Cemetery.

MERTZ, DELLA (nee Droege)—Fri., Oct. 14, 1938, 6:10 p. m., beloved wife of Henry C. Mertz, dear mother of Mrs. Marie Cherie, dear daughter of the late William E. and Mary Droege, dear mother-in-law, dear grandmother of Raymond, dear sister of Officer Alfred Droege and Robert Droege and the late Edward Droege, sister-in-law, aunt, niece and cousin.

Funeral from the Leidner Chapel, 2223 St. Louis, Tues., Oct. 18, 1:45 p. m. Interment Bellefontaine Cemetery. Mrs. Mertz was a member of Beacon Chapter No. 256, O. E. S.

MOORE, JAMES STUART—Fri., Oct. 14, 1938, husband of Florence K. Moore, uncle of Edwin F. Kierig Jr.

Service at Lupton Chapel, 7233 Delmar bl., Tues., 10 a. m. Interment Oak Grove Cemetery.

MUELLER, FRANCES (nee Kramer)—3680 Lafayette, entered into rest Fri., Oct. 14, 1938, 12:45 a. m., widow of Henry Mueller, beloved mother of John and Henry Mueller, dear grandmother of Francis Mueller and our dear mother-in-law.

Funeral from Schnur Funeral Home, 3125 Lafayette av., Mon., Oct. 17, 2 p. m. Interment Oak Grove Cemetery. Deceased was a member of Magnolia Chapter No. 375, O. E. S.

O. E. S. services will be held over the remains of our late sister, Frances Mueller, Mon., Oct. 17. Officers and members of Magnolia Branch Chapter No. 375 kindly assemble at 1:30 at Schnur Funeral Parlors, 3125 Lafayette.

MRS. ETHEL HELMERICHS, W. M.

DEATHS

MORGENSTERN, OTHMAR H.—3918 Arsenal st., Thurs., Oct. 13, 1938, 8:45 p. m., beloved husband of Mamie Morgenstern (nee Kaiser), dear father of Elmer and Bernice Morgenstern.

Funeral from Gebken Chapel, 2630 Gravois av., Mon., Oct. 17, 8:30 a. m., to St. Pius' Church, thence to New SS. Peter and Paul Cemetery. Deceased was a member of St. Peter's branch No. 60, W. C. U.

NOVOSAL, MATT—6245 Gravois, Sat., Oct. 15, 1938, 5:20 a. m., beloved husband of Anna Novosal (nee Sulburk), dear father of Peter J. and Julia Novosal, our dear brother, brother-in-law and uncle, at the age of 65 years.

Funeral Mon., Oct. 17, 8:30 a. m., from Weidemueller Funeral Home, 6203 Gravois av., to St. Joseph's Croatian Church, 12th and Russell avs. Interment New SS. Peter & Paul Cemetery. Deceased was member Croation Fraternal Union of America, St. Nicholas Society Branch No. 49 and Grand Carniolian Slovenian Catholic Union.

OESTERLEI, CHARLES—3855 S. Main st., entered into rest Fri., Oct. 14, 1938, 6:15 p. m., husband of Lillian Oesterlei, dear father of Edward, Edna Delia, Lillian Oesterlei, our dear brother, brother-in-law, father-in-law, grandfather and uncle, in his 48th year.

Funeral Mon., Oct. 17, 3 p. m., from Ziegenhein Bros.' Chapel, 2623 Cherokee st. to Old St. Marcus Cemetery.

PARK, SARAH (nee O'Connell)—Entered into rest Sat., Oct. 15, 1938, 7 p. m., beloved wife of the late John P. Park, dear mother of Robert J. and Harry E. Park, Mrs. George A. C. Woolley, Mrs. J. R. Guthrie, sister of John J. O'Connell, Mrs. Sherman Rowland and Mrs. Minnie Miller, sister-in-law of Miss Mary Park.

Funeral Tues., Oct. 18, 9:30 a. m., from residence, 6906 Pershing av., to Our Lady of Lourdes Church, thence to Calvary Cemetery.

PECHE, SUSETTE (nee Rupp)—3023 Ohio av., Sat., Oct. 15, 1938, 2:30 p. m., beloved wife of William Peche, dear mother of Emma Gibbs (nee Nicolet) and William Peche Jr., our dear mother-in-law, sister-in-law, grandmother and aunt.

Remains at Witt Bros.' Chapel, 2929 S. Jefferson av. Funeral Tues., 1:30 p. m., to Old St. Marcus Cemetery. Deceased was a member of Iota Chapter No. 506, O. E. S., Swiss Society Edelweiss and Divine Church and Ladies' Auxiliary.

REIFGRABER, JOSEPH J.—6460 Marmaduke, Sat., Oct. 15, 1938, 2 p. m., husband of the late Marguerita Reifgraber, dear father of Hugo F. J. and August Reifgraber, dear uncle of Theresa Adler (nee Reifgraber), and dear father-in-law, age 62 years.

Remains at Witt Bros.' Chapel, 2929 S. Jefferson. Funeral Tues., 3 p. m., to New Bethlehem Cemetery. Deceased was a member of Aurora Lodge No. 7, F. and A. M. and Bellefontaine Chapter, R. A. M.

RYKACZEWSKI, FRANK — Entered into rest Thurs., Oct. 13, 1938, beloved husband of Veronica Rykaczewski (nee Hagedorn), dear father of Anthony, Victor and Aloys Rykaczewski and Mrs. Stella McArthur, Mrs. Agnes Upland and Mrs. Marion Pilat, dear brother, brother-in-law, father-in-law, uncle and grandfather.

Funeral Mon., Oct. 17, 8:30 a. m., from family residence, 5049 Labadie av., to St. Adalbert's Church, Woodland and Wren avs. Interment Calvary Cemetery. Deceased was a member of St. Casimir and St. Adalbert Societies, P. R. C. U. Central service.

SAENDES, GEORGE—Oct. 12, 1938. Our friend Mr. Saendes will lie in state at the Albert H. Hoppe Funeral Home, 4311 Lindell bl., until Mon., Oct. 17, 2 p. m. Interment St. Matthew's Cemetery.

SENNIGER, ELSIE M. (nee Mueller)—3846 Flora pl., Sat., Oct. 15, 11:30 a. m., beloved wife of Emil P. Senniger, dear mother of Stuart N. Senniger, dear sister, sister-in-law and aunt.

Remains will lie in state at Wacker-Heiderle Chapel, 3634 Gravois. Time later.

SOKOLOWSKI, REGINA H. — Entered into rest Wed., Oct. 12, 1938, 1:30 p. m., dear daughter of Joseph and Leokadia Sokolowski (nee Meczkowski), dear sister of Mrs. Walter Stolarski, Jean, Edward and Henry Sokolowski, dear niece and grand-daughter, sister-in-law, aunt and cousin.

Funeral from family residence, 1600 Knapp st., Mon., Oct. 17, 8:30 a. m., to St. Stanislaus Kostka Church. Interment Calvary Cemetery. General service.

STUEVE, ADA—3628A N. 11th st., entered into rest Sat., Oct. 15, 1938, belo

Rules and Regulations

The Post-Dispatch reserves the right to classify ads under appropriate headings.

The Post-Dispatch reserves the right to revise or reject advertisements or to retain answers to any box number advertisement. If this right is exercised, the amount paid for the advertisement will be refunded to the advertiser.

It is agreed that the liability of the Pulitzer Publishing Company in the event of failure to publish an advertisement for any reason, or in the event that errors occur in the publishing of an advertisement, shall be limited to the amount paid by the advertiser.

Phone MAin 1111
Ask for an Adtaker

SWAPS

FOR TRADE—A double .410-gauge, high-grade L. C. Smith single trigger ejector, for a Winchester .410 long shell. Phone RO. 0523.

HAVE truck, auto, refrigerator, coal; want plumbing work done. CE. 4636.

HOUSE TRAILER—For sale or trade; car or truck. 1548A N. 19th.

KITTENS—Silver Persian, darlings, equal value. RO. 6753.

LOTS—4, in Northdale, exchange for repairing houses. COlfax 8863.

PACKARD—'36 120 coach, perfect condition, for '38 Ford. FL. 9611.

PAPERING, painting, for car, furniture? 20c roll. CA. 7044J.

PIANO—11-tube, excellent, for 12-gauge automatic shotgun. Box O-79, P.-D.

PIANO—Upright and player, sell or trade. 1633 S. 11th.

PLYMOUTH—1930 sedan, runs good, for shotgun or piano. MU. 1753.

PONTIAC—'31, 4-door; new paint; for 6 tons coal and $25. 3216 Laclede.

PRINTING PRESS—Lodel No. 3 for anything of value. FR. 7362. 4024 Easton, Monday.

RABBIT HOUND—Well broke, sell, trade, pump or automatic shotgun. Bennett, 7300 Harney, county.

REO TRUCK—Ton express body for pleasure car. 4046 Manchester.

REPULSION MOTOR—¼ h. p., and one line shaft for a ½ or ¾ h. p. a. c. motor. EV. 6798.

REFRIGERATOR—Large; porcelain, and diamond ring; want small car. 2229 Missouri.

RUNABOUT—Inboard 22', 8-cylinder motor, for car or sale. JE. 8725.

SINGLE barrel shotgun for rabbit hound. Joe Schmidt, Oakville. WAtson 4771.

6c SLOT MACHINE for small cash register. 9821 Clayton rd.

SWAP console radio, saxophone, trombone, for auto, or what? Wilson, 8163 Geyer.

TRADE valuable patent on low-priced item of popular demand for farm, club or city real estate. Call MU. 5255 after 9 a. m.

TRADE Winchester automatic, diamond pin or watch for typewriter. Write Collier, Route 2, Box 399, Clayton, Mo.

TRADE—2 building lots on Conway rd., block west of Lindbergh, for house trailer. CLayton 731W.

TRUCK—1½-ton, model A stake, for sedan, model A preferred, or what? Sell. 2716A N. Garrison.

TRUCK—For pleasure car. PA. 2385.

TYPEWRITER—Remington, late, portable, G. E. auto radio, for? RI. 4446.

VACUUM Cleaner, radio, for bicycle or circulator heater. 2018A John.

WANT a 10-gauge double-barreled gun with Damascus barrels, must weigh 11¼ to 11½ pounds, for a nice 12-gauge Marlin pump; like new. C. T. Kirkhart, Elsberry, Mo.

WILL TRADE Winchester .30 repeating rifle, 6-power carbine model, telescopic sight, fine condition, for good 20-guage double barrel hammerless. CA. 2133.

WILL trade tavern phonograph for work on car. EAst 4206.

WILL SWAP automobile work for 16-gauge Winchester pump gun. FR. 3765.

BUSINESS PERSONALS

GENUINE DIAMONDS
AT A FRACTION OF THEIR WORTH
DON'T PAY HIGH PRICES

$2500 Diamond Platinum Bracelet, containing 253 diamonds, Baguettes and round diamonds; sacrifice for quick sale, $895. Gents' "Scottish Rite Ring." 2-K ladies' square cut diamond ring, blue white in platinum mounting with 8 baguettes. Heavy $325. These diamonds were sacrifices to us. We are passing them on to you. ¾-K Ladies' Diamond in beautiful modernistic mounting studded with diamonds, $78. ¾-K Ladies' Diamond Ring in gorgeous mounting studded with small diamonds, $45. 1¼-K brilliant Blue-White Diamond Ladies' Platinum Mounting studded with 16 smaller diamonds, $195. 1¾-K blue-white, 58-facet cut diamond in Ladies' platinum mounting, studded with 18 diamonds, $141. 1-K blue-white diamond in ladies' platinum mounting, studded with small diamonds, only $118. ¾-K blue-white Ladies' Diamond Ring with platinum mounting, studded with smaller diamonds, only $82. 7.06-K perfect $3500 value set in Ladies' Platinum Mounting for only $1400.
Seeing is believing. Many to select from. A deposit will hold any article.
We will ship any article to your bank for examination.

H. SPARBER & CO.
106 N. 7th st.

SHOP TOWEL SERVICE CO.
Specialized service of every industrial need. We also rewash and sterilize soiled rags.
Delivery Service
4139 Gravois LAclede 2960

WOLFERT HAULING CO.
Heavy hauling, hoisting, lowering safes and machinery; moving; get our estimate.
1611 S. 9th. CHestnut 9699.

ADVERTISING SPECIALTIES—Celluloid, Cloth, leather, metal, caps, buttons, novelties, pencils, thermometers, yardsticks, calendars, matches. Nickel's Adv. Co., 4617 Loughborough. FL. 5595.

BASKETBALL TEAM — Wants outside games. Mr. Mueller, 3850A Louisiana.

DISSOLUTION SALE.
Must dispose of iron railings, gates, brackets, fireplace goods, tables, lanterns. Schafermeyer, 822 N. 9th.

LET us answer your telephone calls between 8:30 a. m. and 5 p. m.; reasonable; also mail service. Acme Phone Service, 610 Holland Bldg.

SPEECHES, essays, papers and radio continuity prepared; any subject; strictly confidential. Box C-236, Post-Dispatch.

COLLECTIONS—We collect or no charge. Mutual Adjustment Co., GArfield 3607.

SELL us your old and delinquent accounts, notes, etc. Box G-369, Post-Dispatch.

WHY be gray? We specialize in hair tinting; your natural color, $1.50, with set. Mes, 75c. 5828 Southwest. HI. 9948.

COAL & COKE

LUMP, $2.75; 3x2, $2.35; Cantine lump, $3.40; egg, $3.20; nut, $2.85; Troy, $4.25; Franklin Co., $5. Loads. Brandis, 4251A Laclede. FRanklin 6016.

10-TON lots 3x3¼, $22; Ray's, $25; 6x3 egg, $37.50; 6-in. lump, $29.50; Troy, $4.20. Giaretta, 1404 N. 11th. CE. 4290.

FLORIDA lump and egg, $4.50; Cantine lump, $3.50; 2x2 egg, $3.25, loads. We give Eagle stamps. Hampton, 3433 Arlington. EV. 0779 or FL. 5623.

COAL AND COKE FOR ALL PURPOSES
5-ton loads, $3.75 and up).
A. A. A. Coal & Building Material Co.,
5391 Easton. FOrest 5511.

GENUINE Indiana block, $5.75; 6" lump, $3.95; 6x3 egg, $3; 3x2 nut, $2.50, load lots. Bess Coal & Coke, 925 S. 23d. CHestnut 0979.

INDIANA BLOCK or Franklin Co. lump coal, $5.50 ton; clean coal for stove or furnace, $3.15 per ton, 2 tons or more. Rhomberg, 1236 S. Vandeventer. FR.8219

CLEAN coal for stove or heating plant, $3.15 per ton, 2 tons or more; 1 ton, $3.65. Rhomberg, 1236 S. Vandeventer. FRanklin 8219.

3x2 EGG, $3; 2 tons, $8.50; 3 tons, $9.50; 6" lump, $2.25; 2 tons, $7; 3 tons, $10. PACKARD, FR. 8665. 3034 Chouteau.

FLORIDA washed 16-mesh stoker coal, $6.40, loads. Century Coal, 4238 Park. GRand 6767.

FLORIDA lump or furnace coal, all-treated, $5.25, loads. Inland Valley, 325 S. Vandeventer. FRanklin 2436.

COAL AND COKE

SHELL COKE
IN PAPER BAG OR BULK
SOLID OIL HEAT

Clean, Economical
SUPPLIES CARRIED BY THE FOLLOWING ST. LOUIS DEALERS:
BUXELL COAL CO.
4439 Clayton av. FR. 5390.
CALLAHAN COAL CO.
3924 Duncan FRanklin 1365
COMMONWEALTH COAL CO.
2710 Branson PL. 5400
CURRAN COAL CO.
4667 S. Spring RIverside 7780
FITZSIMMONS COAL CO.
416 S. Compton JEfferson 1992
GREENBRIAR FUEL CO.
620 S. Taylor FRanklin 4170
E. D. HOELLE COAL & COKE
6682 Easton MUlberry 6300
KEIGHTLEY BROS. Coal & Coke Co.
1616 S. 39th St. GRand 8907
G. F. KIESEL ICE & FUEL
114 S. 10th St. CHestnut 2892
PEERLESS COAL CO.
4140 Meramec LAclede 3380
ST. AGNES COAL CO.
6012 S. Broadway RIverside 6000
SEIDEL COAL & COKE CO.
Duncan at Vandeventer FR. 6800
SCHROETER COAL CO.
2300 Miami LAclede 4400
ST. LOUIS COUNTY
CLAYTON SUPPLY CO.
8801 Ladue Rd., Clayton, Mo. WY. 0280
FREELAND COAL & COKE CO.
Kirkwood, Mo. KI. 1943

E. J. WALLACE COAL CO.
1205 Olive CHestnut 7647

COAL PUT IN BASEMENT—35c—LOADS
Competitive Grades $2.60-$3.50
CLEAN COAL 3-Ton 5-Ton 10-Ton
Lump 3", 6x2 Egg $3.75 $3.50 $3.50
Economy — — —$4.25 4.00 3.75
ABC Select — — 4.50 4.25 4.00
ABC Special — — 4.75 4.50 4.25
5.25 4.95
HEATMORE More Heat; Less Soot
Cleaner, burns longer
BLACKSTAR Hard Soft Bituminous
$6.00 $5.50 $5.25
INDIANA BLOCK, $5.25 $5.00 Loads
Coal Dealers Get Low Track Prices.
ABC COAL CO. CE. 4636
1200 GRATIOT ST.

"ON APPROVAL"—"Before paying more or less for coal, investigate." Clean lump, $3.25; large 6" lump or 6x3 egg, $3.50, loads; (deep shaft, not strip mine); genuine Canteen lump or egg, $3.65; 3x2, $3.50; screened, washed, Perry Co., $4.25; Franklin Co., $5.25; coke, stoker, nut, 3x2 (small egg), $2.50; 3 tons, $8.75; 2, $6; 1, $3.25. Conforms with smoke ordinance. Buy now on budget plan, if employed; no down payment (minimum $25); small carrying charges. Roe Coal Co., 3200 St. Vincent. GRand 1125, till 9 p. m.

GENUINE MT. OLIVE Lump, $4.35
Franklin Co. — — $5.3-Ton Egg, $4 Loads.
Heat Wave — — — $3 Load Lots
CRAVENS 3935 Duncan JE. 5256

CLEAN NUT $2.50 ALL LUMP RED RAY
2 Tons, $ 7.00 Loads 2 Tons, $ 8.00
3 Tons, $10.00 NO ROCK 3 Tons, $11.50
4 Tons, $13.00 NO DIRT 5 Tons, $15.00
NORRIS WIETERS FR. 2684
4403 CHOUTEAU

2-In. Lump or Egg, $2.60
Lump, $2.90—Royal Blaze, $3.25—Sure Heat, $3.50—Nut, $2.40—Stoker, $2.50; 10-ton loads.
BROWN, 1100 St. Ange. CE. 0700.

GENUINE Indiana Brazil block, $6 per ton; Hocking egg, 7x4, $4.75; lump, 7", $4.75; White Way special hand-picked, 8x4 egg or 7" lump, $4.75; 4x2 egg, $3.25 per ton; load lots; ask about our budget plan. White Way Coal Co., 1127 S. 10th. CHestnut 9059.

CLEAN COAL—3x3 nut, $2.95 ton; stove or furnace, 2x8-egg and lump, $3.15 ton; 3-ton loads, Indiana block or Franklin Co., $5.75 ton, 2-ton loads. Rhomberg, 1236 S. Vandeventer, FR. 8219.

SAVE Pay as you earn, 5 months to Christmas. No down payment.
Buy Your Winter Supply Now.
LARR, 2205 Chouteau. CE. 4968.

CANTINE MINE Idle today and Monday.
6" LUMP, $2.75 CLEAN COAL
3x2 NUT, $2.50 LOAD LOTS
EAGLE HAULING, 7th & Park. CE. 1838.

6" LUMP, $2.75 CLEAN COAL
3x2 NUT, $2.50 LOAD LOTS
EAGLE HAULING, 7th & Park. CE. 1838.

EGG or LUMP, $3.25; nut, $3; loads. Barth, 3957 Juniata. FR. 7894-5215.

6" LUMP, $3.50; 2", $3; 2x3 egg, $2.50, loads. Foster, 728 S. 7th. CE. 4584.

FLORIDA MINE running Monday, St. Louis Coal Co., Coulterville, Ill.

3-IN. LUMP, $3.25; Shiloh lump, $3.50. Wright Coal, 1621 N. 10th. CE. 5894.

Kindling Wood
6 LARGE SACKS $1.00 PR. 4089
DELIVERED
Eschman, 21st & Chouteau

CORDWOOD—Seasoned oak, only $8 per cord. Kearley's, 724 Marshall, Webster Groves. WEbster 4383.

KINDLING—10-bushel baskets, $1; loads, $3; cut stove-length, oak, sawn pine. Lammerts, JE. 0186, 4518A Oakland.

KINDLING—12 baskets, $1. Gallagher Box Co., 2022 De Soto. GA. 6802.

KINDLING—6 sacks, $1, delivered. Lloyd, 4565 St. Ferdinand. FOrest 1070.

KINDLING—12 large baskets, $1; loads. Nicolay, 4574 St. Louis. CO. 1917.

SEASONED OAK—Fireplace wood delivered, $8 per cord. KIrkwood 965W.

BUSINESS DIRECTORY

BRICKLAYING & TUCKPOINT'G

BEST OF WORK reasonable, brick work, tuck pointing, granitoid, brick porches and garages completed. Becker, 3037 N. Sarah. FR. 3678.

BRICK CLEANING, tuck pointing, chimney repairing. Cather, 5745 Maffitt. MU. 5582.

BRICKLAYING—Tuck pointing; low prices. Renshaw, 1716 S. 12th. CE. 7153.

TUCK POINTING — Chimney repairing, waterproofing walls, foundations; work guaranteed. Geo. Cather, 1171 Howell. EVergreen 1453.

TUCK POINTING—Brick work, damp walls prevented, chimney repairing; guaranteed to draw. Ideal, 2825 Union. EV. 5265.

TUCK POINTING — Waterproofing, brick work, plastering; reasonable; guaranteed. M. Fiebig, 4022 Glasgow. GA. 4765.

CHIMNEYS, walls and roofs repaired. Stormtite, 2574 Farrar. NE. 4045.

CHIMNEY building, repairing, tuck pointing. Carol, 1070 Hodiamont, FA. 1809J.

TUCK POINTING—Cement waterproofing, plastering. May, 7107 Virginia. RI.1011J

TUCK POINTING, chimney repairs. Balch, 1436 Blackstone. MUlberry 1436.

BRICKLAYING — Tuck pointing, cement work. Anderson, FO.3712. 5148 Kensington

ELECTRIC WIRING, ETC.

WIRING, repairing, anything electrical; inspection. Ace, 6542 Hobart, MU. 7241

CALL Colfax 3743; reasonable prices on wiring. Paul Schmidt, 4548 Fair.

ANSWER TO TODAY'S CROSSWORD PUZZLE

M	A	N	N	E	R	■	B	L	A	B				
O	G	E	E	S	■	B	E	I	G	E				
S	E	T	S	■	A	I	S	L	E	S				
A	■	■	T	A	B	L	E	T	■	T				
I	M	P	■	S	I	L	T	■	A	■				
C	O	O	S	■	L	■	S	U	L	K				
T	■	T	A	I	L	■	S	E	N	■				
E	C	A	F	T	A	N	■	■	O	■				
G	A	L	L	E	Y	■	E	A	S	T				
G	L	A	I	R	■	D	A	V	I	T				
Y	A	W	N	■	B	A	R	E	L	Y				

CARPENTERS AND BUILDERS



Garages-Porches-Remodeling
36 Mos. to Pay; 5% Interest
No Down Payment
Free Estimates. Sample Garage at 3445 S. Kingshighway.
ROSEMOND, FLanders 3550.

MODERN CABINET SHOP—5739 Cote Brilliante. Special cabinets made to order; furniture repaired; wood turning, scroll sawing; no job too small. Call MU. 4860.

ALTERATIONS — Brick, frame garages, porches, sunrooms, stores, carpentry, concrete, brick work; terms and bids given. Reynolds, 4838 Fairview. FL. 0569.

FOR GOOD building repairs, painting or concrete work at low cost, call Ray Valentine, 6809 Bradley. ST. 2333.

CARPENTER—Builder, contractor; alterations, additions, repairs; estimates given; reasonable. Carlo, 4948 Plover. EV. 2517

C. CARPENTER CO.—LA. 3550. Garages, porches, general repairing. 3123 Pennsylvania.

CARPENTER—Builder; 30 years' experience; repairing specialty; 18 mos. to pay. Higbee, 4041A Lafayette. GRand 5166.

BUILD brick garages, 18x18; porches, alterations and repairs. Abel, 2224 Gravois. GR. 9255. FRospect 7940.

I DO roofing, tuck pointing, general repairing; reasonable; estimates free. Seller, 4107 Oakwood. MUlberry 4438.

CARPENTRY—Alterations, roofing, painting. Hug, Inc., 4141 Dutton. RI. 4388.

ANY KIND of work in building line reasonable. O. Karpf, 3108 Magnolia. LA. 0756.

BARTH & BARTH, INC.—Builders; also alterations. 3248 Pulaski. RI. 2730.

REMODEL your home; easy payment plan. A. J. Will, 4036 Connecticut. LA. 6929.
A. J. Will, 4036 Connecticut. LA. 6929.
REMODEL your home, easy payment plan.

CARPET CLEANING

9x12 NO CHARGE $2.50
FOR SIZING
JE. 0842 Oriental Rugs a Specialty.
ST. LOUIS TOWEL SUPPLY
54 Years in Business—Compton and Lucas

RUGS 9x12, Chemically Renovated Thru and Thru, $1.95
LIVING-ROOM SUITES $7.50 Cleaned & Repaired or Exterminated
Guaranteed & Fully Insured.
Furniture Service. 109 Elm. CE. 7269

CE. 1088 Chemically Cleaned, $1.60
Germ Free, 9x12 Rug
GUARANTEED RUG CLEANING, 111 Elm

FR. 9202 RUGS—Chemically cleaned; 9x12, $1.75; living suite, $4.95. Ace Co., 2618 Franklin

9x12 CHEMICALLY cleaned, $1.65; suites, $4.50. A. B. C., 5600 Easton. EV.9459.

CONCRETE & CEMENT WORK

CONCRETE floors, steps, walks, basement waterproofing; any size job; reasonable. Olms, 3139 Fair. NE. 3996.

CONCRETE floors, walls, steps, basements. J. Laffey, 4662A Easton. RO. 3038.

CEMENT WORK—All kinds; guaranteed. Proffer, 4224A Botanical. GR. 3394.

ALL CONCRETE work, plastering, carpentry. Hensley, 3411 Chouteau. GR.1055

ASH PITS — Foundations, floors, walks, steps. Foulos, 5211 Emerson. EV. 4179.

WALKS, basements, walls and repairing. G. Heidenreich, 3913 N. 9th. GA. 9438.

EXTERMINATORS FUMIGATORS AND TERMITES

TERMITES RID YOUR HOUSE OF TERMITES—Guaranteed.
DUNCAN, 504 CHOUTEAU. CH. 7654.

HALE FUMIGATING—Rids all pests; cyanide gas. 1606 S. 12th. CE. 6893.

GARDENING AND SODDING

BLUEGRASS SOD, delivered, 9c per sq. yd.; seeding, planting, top soil; evergreens. May Landscape Co., Lemay, Mo. Phone WAtson 4088.

BARNYARD Fertilizer and top soil. Swyers, 1340 Gregan pl. FA. 2193J.

FALL—Best time for seeding, fertilizing. Brinkman, 3146 Arsenal. FR. 9563.

BLUE GRASS SOD—Delivered, 9c sq. yd. J. Lenhardt, Affton, Mo.

GENERAL HOUSECLEANING

GENERAL Housecleaning Service Co., Everything cleaned. 2012 Gravois. LA. 0192

HARDWOOD FLOORS

Floor Sanders Rented, GR. 0044
This ad Sunday Papers only.
R. BRENNECKE, 3409 LAFAYETTA.

OLD FLOORS sanded and refinished, new floors installed; bleaching, cleaning, waxing; all spots and stains removed. Floor Service Co., 3309 Magnolia. LA. 9919.

FOR RENT—Floor sanders; we deliver and show you how to use. Rudolph Hardware, 5745 Delmar. CAbany 8830.

NEW FLOORS installed; old floors refinished; modern equipment. G. Pink, 5019A Raymond. FO. 3819.

FLOOR SANDING—Refinishing stairs, guaranteed. Wiley, 4134 Bingham, RI. 1667.

A. B. C. floor specialists or machines rented. 6562 Tholozan. HI. 8787.

FLOOR SANDING—Hardwood and pine, refinished. Fay, 5213 Wells. FO. 7091.

OLD FLOORS refinished, new floors installed. Lambert, 3541 Utah. FR. 5177.

NEW FLOORS installed, old floors refinished. Schutter, 4349 Delmar. FR. 5318.

NEW FLOORS installed; old floors refinished. Sedlacek, 6854 Corbitt. CA. 5473.

SANDING finishing; 20 years' experience. Holt, 4776 Ashland. EV. 4578.

SANDING, finishing; 20 years' experience. Holt, 4776A Ashland. EV. 4578.

HEATING AND FURNACE REPAIRING

HOT-AIR hot-water, steam heating plants repaired; new, used parts, furnaces; cast-iron sections welded, guaranteed for life of boiler; 15 years' experience. GR. 5464. Lutke, 4908 Southwest.

ALL furnace repairing; hot water, steam, vapor; pipes, boilers recovered; reasonable. Miller, 1515 Fisher. ST. 3505.

FURNACES—Large stock; new, used; installed, repaired; parts, Schmidt Bros., 4371 Laclede.

FURNACE and chimney cleaning, repairing and installing; reasonable; guaranteed. Hoover, 3019 Utah. LAclede 1503.

FURNACES installed, repaired; chimneys swept. Schmidt, 5703 Highland. MUlberry 3885.

GOOD work, low prices; all work guaranteed. Elliott, 5851 Easton. MU. 7836.

NEW, used boiler furnished, installed. Fischer, 8675 Engler. Winfield 1527.

FURNACES and chimneys vacuum cleaned. Stormtite, 2574 Farrar. NE. 4045.

FURNACES, cleaned, repaired; reasonable. Gray, 3625 Lambdin. FR. 2794.

LAUNDRY AND CURTAIN CLEANING

CURTAINS—Washed, tinted; hand laundry. French, 2031A N. Spring. NE. 1127.

LINOLEUM LAID

LINOLEUM LAID—15c sq. yd.; expert. Shannon, 1267 Wagner ter. CA. 8792W.

PIANO TUNING

OSCAR STEINBACH—Piano tuning; repairing. 3736 Cote Brilliante. JE. 9037.

MISCELLANEOUS NOTICES

GOLD AND SILVER PLATING, REPAIRING, POLISHING AND LACQUERING
ABE SCHWARTZMAN CO.
613 Locust St. Rooms 601-603

HAVE your skates sharpened by Oakland Skate Shop, 5838 Oakland. HI. 7844, next to Arena.

PAINTING

BLACKSTONE DECORATING CO.
Offers special low price for fall season on all decorating, interior and exterior painting; floors refinished; work guaranteed. Estimates free. Take advantage of this special offer. 1235A Goodfellow; MU. 0079.

PAINTING—First-class, interior, exterior; white lead and oil; decorating; guaranteed. Frussic-Ayer, 4933A Devonshire. FLanders 7547.

GUARANTEED interior, exterior painting; low figure. Kremer, 510 Jeffords. RI. 1463.

PAINTING—Let us give you an estimate on a pure lead and oil job. Jos. Klug & Son, 5332 Hodiamont. MUlberry 0447.

PAINTING — Papering, guaranteed, reasonable. Walsh, 4310 Blair. CE. 9688.

PAINTING, interior, exterior. F. C. George, 5516 Wells, RO. 7457.

PAINTING, papering; experienced men; reasonable, sharpe, 2124 Yale. ST. 1791.

PAINTING

PAINTING, papering; established 14 years. Thos. Mann, ST. 2546. 1438 Claytonia.

WHY delay, paint now. Charles Rosenthal, 4145A De Tonty. GR. 3795.

PLASTERING

PLASTERING—Sinces and granitoid work; all work guaranteed; reasonable. A. A. Rebhorn, 3022 Minnesota. LA. 7971.

PLASTERING—Cement and stucco repairs. Stormtite, 2574 Farrar. NE. 4045.

PLASTERING—New, repairing; reasonable. Restie, 4307 Chouteau. JE. 5796.

PLASTERING, ceiling patching; reasonable. Collins, 2854 Blair. CEntral 0359.

PLUMBERS

PLUMBING, heating; registered everywhere; reasonable. Berger, 717 Syracuse. CA. 7105.

ANYTHING in plumbing; responsible; reliable. Bewen, 3139 Lemp. GR. 2980.

ANYTHING in plumbing; reasonable. George Hoffman, 4285 Farlin; NE. 2859.

PLUMBING—In my own work; reasonable. CO. 3200. Wheeler, 4356 De Soto.

PLUMBING repairs; reasonable. Dan Nack, FRospect 1545, 3533 Crittenden.

RADIO SERVICE

HOME RADIO SERVICE
ATTENTION
Our Low Prices and Experience Merit Your Business.
GR. 4447 2149 S. GRAND

STORAGE, MOVING, EXPRESS

BRASCH — Bonded, furniture exchanged for moving. 2618 Franklin. FR. 9202.

E. CRAWFORD—Bonded furniture; exchanged for moving. FR. 4766. 3517 Cass

ROOFING AND SIDING

CALL CENTRAL ROOFING AND SIDING FOR LEAKS, REPAIRS OR NEW ROOFS. BIRD & SONS PRODUCTS, 4414 MANCHESTER. JE.0751. FO.1536.

GUARANTEED to stop leaks; low prices. Shaw, 4383 N. 21st st. CE. 6578.

ANY TYPE roof repaired; new roofs. BARNETT, 1230 Ohio. FR. 3607.

CALL Lois Bros., roofing, tuck pointing, painting. 3429A Carollne. FR. 7159.

"GUARANTEE TO STOP ALL LEAKS." BENSON, 3826 ST. LOUIS. JE. 5141.

UPHOLSTERING

REUPHOLSTER 2-piece suite, $38.50; repairing. Lewis, 4349 Manchester. FR. 7762.

SLIP COVERS—Upholstering, refinishing. St. Louis Upholstery, 933 Walton. FOrest 5047.

TWO PIECES—$38; slip covers, $17, to order. Hill, 1915 Pendleton. JE. 2580.

UPHOLSTERING done at home; reasonable. Wittner, 6015 Maple. FA. 4361W.

WALL PAPER HANGING

ACADEMY DECORATORS—Beautiful wall papers; new low prices; free scraping; alterations, painting, plastering. 5094 Minerva. JO. 2026.

FOR FIRST-CLASS paper hanging, try our 2-edge system; if you need lower price work, then try our one-edge system. Rosenthal, 4145A De Tonty. GR. 3795.

LOW PRICES—Papering, cleaning; guaranteed. Clodfelter, 3719 Cottage. JE. 3240.

PAPER HANGING — Painting; immediate service; low prices; estimates; work myself; experienced. Ballowe. EVergreen 1950, 5375 Cote Brilliante.

PAPERING—Guaranteed painting, scraping, plastering; reasonable; prompt service. Page, Decorator, 5270 Page. FOrest 5312.

"DECORATING Service." Papering, painting; guaranteed; reasonable. 4201 Meramec. ROsepark 8331.

PAPERING, cleaning; very low prices; good work; immediate service. ACME DECORATING, 4354 Gannett. RI. 3998J

PAPERING, painting, general repairing; guaranteed. Bernard, 1741 Simpson. GRand 3568.

PAPERING, painting, cleaning; guaranteed. Wilson, 2736A Armand pl. PL. 2756.

PAPERING—Painting; reasonable; guaranteed. Billings, 336 N. Sarah. JEfferson 5962.

WALL PAPER AND PAPER HANGING—Low rate; save your business. A. SHAVE, 1224 Hickory. CA. 8830.

PAINTING—Papering, plastering, low prices. Dale, 4544 Tholozan. GR. 4905

PAPERING that sticks; painting, plastering. ROsedale 9490. Mason, 3506 N. 11th

PAPERING, painting, cleaning; work myself. Lotus, 4963 Cote Brilliante. RO.3489

PAPERING, painting, plastering; quick service. Lutz, LA. 8305. 1619 Missouri.

RELIABLE service, papering, painting and cleaning. Goff, 3623 McRee. FR. 0987.

PAPERING, cleaning, painting; reasonable. Dott, 3829 St. Louis. FR. 5438.

PAPERING, steaming, painting; immediate service. Ochs, 3822 Labadie. FR. 0526.

PAPERING, painting, reasonable; first-class. Foster, RO. 4390. 4714 Page.

PAPERING, painting, plastering; special prices. Darnell, 1804 Iowa. GR. 3485.

POPULAR PRICES—Papering, steaming. Clodfelter, 3616 North Market. FR. 1043.

LARGE SELECTIONS—Work guaranteed; Muenighaus, 3721 Gravois. GR. 3344.

WALL PAPERING—Very reasonable. Sophir, 4555 Easton. RO. 9829.

WALL PAPER CLEANING

ABSORENE cleaning, work myself. Dippel, 2820 Oregon. PR. 2310. PR. 4192.

WASHING MACHINE REPAIR

GUARANTEED wash machine, vacuum, repairing. Washer Parts Co., 4119 Gravois. LA. 6266. 5022 Easton. FO. 9272.

REPAIRING—Washers, ironers, vacuums. GUARANTEE, 1088 Sutter. PA. 0757W.

WEATHERSTRIPPING

GUARANTEE Weatherstrip Co., 2661 Iowa. LA. 1522. Caulking. Reliable, reasonable.

WINDOW SHADES

SPECIAL shade cleaning, 30 pct. off; cash, carry; left by 1C a. m., ready same day; rollers recovered, 50c up. Venetian blinds. ACE. FO. 7166. 4744 Easton.

INDEX TO CLASSIFIED ADVERTISEMENTS

In This Section

	Page		Page
Agents—Men	3	Lost and Found	1
Board	3	Motor and Bus Travel	1
Business Cards	3	Partners	3
Business Personals	2	Professional	2
Business Wanted	Pt3P13	Public Notices	1
Business for Sale	Pt3P13	Rooms	4
Business Opportunity	Pt3P13	Roommates	5
Camera Exchange	1	Rooms Wanted	5
Canvassers and Solicitors—Men	3	Salesmen	3
Children Wtd.—to Board	5	Saleswomen	4
Coal and Coke	2	Situations Wanted	2
Education	1	Special Notices	1
Help Wanted—Men and Boys	2	Swaps	1
Help Wanted—Women, Girls	3	Watches and Jewelry	1

FOR SALE

	Page		Page
Animals	6	Household Goods Wanted	6
Antiques	6	Household Goods for Sale	6
Aquariums and Fish	6	Horses and Vehicles	5
Automatic Refrigerators	6	Machinery	5
Automobiles	Pt3P13	Miscellaneous for Sale	5
Auto Accessories	Pt3P14	Money to Loan	4
Auto Loans	Pt3P14	Motorcycles for Sale	5
Auto Tires	Pt3P14	Musical (For Sale)	6
Trucks	Pt3P13	Musical (Instruments)	6
Beer Equipments	5	Office Fixtures	5
Bicycles, Motorcycles	5	Pianos	6
Books, Periodicals	5	Plumbing Supplies	5
Boats and Motors	5	Poultry and Birds	6
Building Material	5	Radios	6
Camera Exchange	1	Safes	5
Clothing	5	Sewing Machines	6
Fans	5	Seeds, Plants, Trees	6
Heating Equipment	5	Talking Machines	6
		Typewriters	6

PROFESSIONAL

DETECTIVES

DETECTIVE MARIAM shadows, investigates, everywhere; licensed. CA. 0776.

DRESSMAKING—MILLINERY

MODISTE—Expert workmanship; fitting, dresses, gowns. Box N-316, Post-Dis.

SWAGGER chubbies made of old fur coats, $10; first-class work. RO. 6037. 1606 N. Euclid.

PATENTS

PATENTS — Watson E. Coleman, patent lawyer, booklet free. 729 9th st., N. W., Washington, D. C.

PATENTS OBTAINED ON EASY TERMS. H. M. Plaisted, registered patent attorney over 30 years. 4413 Page. JE. 3905.

SUPERFLUOUS HAIR REMOVED

The Only 20-Needle Electrolysis in St. Louis

Hair removed; permanent, less time with 20 needles; needles optional with patient; an advantage for heavy growth. CONSULTATION WITHOUT CHARGE.
ESTHER L. FOX
ELECTROLOGIST, 805 Arcade Bldg., EIGHTH and OLIVE, CHestnut 5313.

SUPERFLUOUS HAIR
Removed by 10-needle electrolysis; quickly; permanent; best references; 33 years' experience in St. Louis.
MISS AIDA MAYHAM
ELECTROLOGIST
346 N. Euclid Ave. Phone FO. 6180.

UNWANTED HAIR REMOVED
By 12-needle electrolysis, the only permanent method; my many years of experience assures first-class work. FO. 6538.
THERESA HEICK, 457 N. Kingshighway.

SKILLED 10-needle electrolysis, guaranteed permanent; $5 an hour. FAY CALLEN, 634 Union, at Delmar. FO. 8501.

HAIR, MOLES, WARTS removed, safest meth.; 10 needles. FR. 5816. L. M. FELDMAN, Mae Bldg., 4468 Delmar.

THEATRICAL

ENTERTAINERS SUPREME — Furnished for every occasion; anywhere. Paul McPherson, 1906 E. Grand. GA. 9154.

AMATEURS Wtd.—Men and women. Apply Kingsland Theater or phone FL. 0900

SPIRITUALIST CHURCHES

NEW THOUGHT CHURCH—4232 McPherson—Services Sunday at 8; Tuesday, 1:30, Thursday, 8. Mrs. Assman.

TEMPLE OF WISDOM PUBLIC SERVICES Sun. 8:30 p. m., Wed., 2—MESSAGES, Myrtle Rupp, FR. 4446, 4117 Lindell.

CHRISTIAN FAITH TEMPLE, 1521 Irving, Sun., Wed., 8; Fri. 2 and 8. Kay Garron.

SOCIAL SCIENCE CHURCH—Sun., Tues., 8 p. m. 2642 Ends, Dollie Lehr.

UNIVERSAL TRUTH — 3574 Bamberger; Sun., Tues., Thurs., 8 p. m. Mr. Dilley.

CENTER OF TRUTH — Sunday, 8 p. m.; German House, Rev. Winkler, others.

EMPLOYMENT WANTED

SITUATIONS—MEN, BOYS

ACCOUNTANT—Sit.; monthly bookkeeping and audit service, with financial statements, taxes, systems. WAbash 1610.

ARCHITECTURAL DRAFTSMAN—Sit.; age 22; experienced. FL. 0399.

AUTO MECHANIC—Sit.; with tools; reference. Phone WAsh. 384.

BAKER—Sit.; first or second hand; needs work. LA. 3301.

BOOKKEEPER—Sit.; bookkeeping to take home; I. A. S. student. Box O-381, Post-Dispatch.

BOY—Sit.; farm; age 24, sturdily built; desires position on farm or dairy near St. Louis; experienced; A1 references. J. P. Ellis, 4214 N. Grand.

BOY—Sit.; 19; anything considered. Ralph Rhodes, JE. 8475.

BOY—Sit.; 17; grocery experience; reference; consider anything. FR. 0191.

BOY—Sit.; 19, experienced driver, any kind work. Fred, GRand 3089.

BOY—Sit.; 19; to learn trade; small wages; drive. RI. 4668J.

BRICKLAYER—Sit.; A1, day, contract or per thousand; reasonable. RI. 1276.

BUTLER—Sit.; first-class, 36 years of age; 7 years' experience; best references. RI. 3318R.

BUTLER—Sit.; chauffeur; neat; reference; stay or go. George, FR. 5315.

CARPENTER—Sit.; expert; finish, framing, alterations, repairs, job, hour, reference. CA. 9571.

CARPENTER—Sit.; for

TIONS—WOMEN, GIRLS

RY—Sit.; 9 years' legal, other ce; efficient; references; $20 per PR. 3522.

RED NURSE—Sit.; with 6 years' ce; desires nursing position in y organization; excellent refer- Box O-386, Post-Dispatch.

RY-STENOGRAPHER—Sit.; 3 experience all lines office work, cturing, engineering. Box O-387, spatch.

RY-TYPIST—Sit.; 2 years' pub- ographer; also several years oth- ed experience, full or part time. Kielman, CA. 6760R.

RY—Sit.; need a good one with e ability? Accurate, dependable; dvertising promotion; motion pic- nsurance. Box O-271, Post-Dis.

RAPHER—MR. BUSINESS MAN ed a well experienced man, stenographer call LAclede 2570 g Saturday and Sunday.

RAPHER — Sit.; bookkeeping- meter, dictaphone, experienced. RI.

RAPHER—Sit.; experienced; de- ermanent position. Box O-362, spatch.

RAPHER—Sit.; Bible graduate; for Christian business men or experienced; 1400 words. PR. 5170

RAPHER-TYPIST—Willing work h school graduate; experienced 32M.

RAPHER—Sit.; typist, dicta- filling, have experience, salary 4157 Juniata.

RAPHER—Sit.; position in small neat, capable, experienced. FO.

RAPHER - SECRETARY — Sit.; general office experience, execu- ility. 9161.

RAPHER—Sit.; experienced; also t home; reasonable. Box N-325, spatch.

RAPHER—Sit.; young, efficient, worker; some experience. La.

RAPHER—Sit.; receptionist; 2 graduate; experienced. JE. 3330

RAPHER—Sit.; experienced, of ffice work. PR. 6895.

RAPHER—Sit.; temporary work; r home. GR. 8664.

RAPHER—Sit.; typing or secre- work; very willing. FL. 2766.

RAPHER—Sit.; typist; general work. Call FR. 3128.

Wtd.—Would help an hour or ith letters, etc.; have own porta- e per hour. Box O-270, P.-D.

-Sit.; experience; do work at Box O-20, Post-Dispatch.

-Sit.; rapid, cashier and general work. RO. 2650.

-Sit.; experienced; no split Sunday work. Box O-7, P.-D.

SS—Sit.; experienced, age 26; Grawing beer. 6420 FW.

-Sit.; 40; white; general work in family; adults or elderly couple; ain cook; good references. 4463 ford. RI. 3485J.

-Sit.; upstairs work, serving or hore housekeeper for elderly lady employed; references. HI. 743.

-Sit.; 25; experienced practical children and housework; refer- Call Sunday after 3 p. m., FR.

-Sit.; will care for female in my home; reasonable; former 4016A St. Louis.

-Sit.; middle-aged; wants work, restaurant, tavern. FRanklin 2 to 2 o'clock. Mr. Frances.

-Sit.; general cleaning Monday, day, Saturday; references. FR.

-Sit.; capable, middle aged, $4.50 4437A Greer.

-Sit.; colored, cook, housecleaning week. GA. 9377.

-Sit.; colored; day work; expe- reference. FR. 1163.

-Sit.; colored; cooking, general work; day, week. JE. 9604, Berths.

-Sit.; colored; experienced; day g, laundry. JE. 0818.

-Sit.; middle-aged, care rooming for room. 1923 Hadley.

-Sit.; Protestant; housekeeper for ed; $12 wkly. 3115 S. 14th.

-Sit.; white, work whole or half $2.20; references. FO. 8266.

N—Sit.; German; experienced res- urant. 5107A S. Broadway.

OMAN—Sit.; housework, day or week experienced. FR. 1973.

-Sit.; colored, housework, likes n; no cooking. FR. 8853.

-Sit.; cleaning; laundry. 230.

-Sit.; cleaning, laundry work by references. JE. 8147.

-Sit.; general housework; ref- references; week or day. JE. 3015.

-Sit.; colored; excellent cleaner, ss; $1.65 by day. JE. 1743.

-Sit.; elderly, care children by FO. 4915. Reference.

-Sit.; 45, housekeeper, practical references, $25. CE. 2130.

-Sit.; German; wants laundry, size, home. FL. 6928.

-Sit.; colored; general housework, nce; references. CO. 5747R.

-Sit.; housework, laundry, care p; day or evenings. CA. 4430W.

-Sit.; expert house cleaning; ref- $2.50 day. 3 Forest 9039.

-Sit.; cleaning, half day; Mrs. Utt, 4331 Ashland.

-Sit.; elderly German; light, gen- ousework. RI. 3595.

-Sit.; colored; half day work; ce. AT. 9674.

-Sit.; colored; cleaning, laundry week; reference. FO. 1113R.

-Sit.; can; crew work; ex- ce; can stailing. HI 0065.

-Sit.; German; care of sick; 3 persons. GR. 3541.

-Sit.; stay with children nights om. Box C-76, Post-Dispatch.

-Sit.; colored, housework, day, bachelor apartment. GA. 1531.

LADY—Sit.; wants housework by experienced. LA. 3532.

ELP WANTED

WANTED—MEN, BOYS

ACCOUNTANT

2 years' public accounting ex- e combined with 2 years in indus- eneral accounting and auditing or cost work. Age 26 to 33. ave university degree with ac- g major; excellent opportunity dvancement in established in- ized company; highest rating. town. State full details in tter, including experience, age, ion, religion, and approximate expected. Send recent snapshot be returned. Box J-243, P.-D.

TERIOR DECORATOR

an opening that offers a splendid unity for an interior decorator of sales ability and a definitely shed clientele. Must have a thor- knowledge of draperies, furniture ferings. In reply give a de- account of previous experience and her information helpful in consid- pplication. Box C-17, P.-D.

TANT — 28-32; manufacturing, LOCHE, 745 Frisco Bldg.

TISING — Small progressive mail concern wants ambitious young State experience and salary ex- Box D-76, Post-Dispatch.

APPLICATIONS

-of-town; experienced brick siding asbestos shinglers; card men only lin, 4948 Easton.

ECT designer Colonial housing $70, er designer heat exchanges and nced fabricator necessary, $60, Grand Central Employment Serv- 15 Lexington av., New York.

C—Experienced; steady; $15 per Give details. Box C-437, P.-D.

INT MACHINE OPERATOR— lack line printing experience. Post-Dispatch.

ne; ambitious with pleasant per- ith bicycle, to work in drug store, ina. Apply 726 Sappington, Kirk-

rug store; full time. Virginia.

experienced short order cook; eve- CA. 8805.

RIA MAN—Age 24-37; experi- $90 and meals.

NCE ASS'N, 705 Olive, Room 309

TER—Good open shop for repair state price; steady job for right Box C-68, Post-Dispatch.

TER, builder, good finisher; ref- whom worked; or build by hour. W-260, Post-Dispatch.

TER—First class; radio, furni- LA. 8645.

HELP WANTED—MEN, BOYS

CARPENTER—Open shop. Box C-188, Post-Dispatch.

CHAUFFEUR—Young; colored; state ex- perience. Box C-70, Post-Dispatch.

CHEMICAL ENGINEER—Write fully tell- ing your age, education, nature of past employment, salary expected to enable us to see if you might be able to qualify. Box C-393, Post-Dispatch.

CHEMIST—Registered, part time, required mainly for consulting purposes. Box C-372, Post-Dispatch.

CLERK—Shoe stock records; perpetual inventory, office experience; answer in own handwriting; our employees know of this ad. Box Y-420, Post-Dispatch.

CLERK—Typist; 21-26; $80. BUSINESS SERVICE, Chemical Bldg.

COLLECTOR—Must be experienced; women need apply; with car; familiar with city and county; liberal commis- sion and car allowance. Box C-15, P.-D.

COOK—Colored; private home, experienced; city references; $50-$60 month, room and board. MO. STATE EMP. (no fee), 319 N. Garrison.

COOK—Fry; must be experienced; hours 5-2 a. m. Neudecker Cafe, 5233 Gravois.

COUPLE — Not over 50; woman cook, housework; man care poultry, stock and garden; able make minor repairs on property; salary $40-$50 month; no chil- dren. Apply after 1. MO. STATE EMP. (no fee), 319 N. Garrison.

COUPLE—White; experienced house and yard work; references. PR. 6734.

FARM FOREMAN—For a large farm close to St. Louis; must be able to handle men, cattle and machinery and have business ability; must be able to give the best of references; give telephone number and age. Box C-397, Post-D.

FRAME MAKER—Experienced, to lay out and machine window and door frames; only planing mill experienced need ap- ply. Mr. Wade, Hill-Behan Lumber Co., 4500 Page.

FRAME MAN—Experienced in laying-off, machining and nailing window and door frames. Box C-184, Post-Dispatch.

FUR CUTTER

Must be thoroughly experienced on re- modeling work; temporary work that may lead to permanent position; only a No. 1 worker need apply. See Mr. Carlie, Fur Repair Dept., 4th floor, Famous-Barr Co.

GARAGE MECHANIC—Able repair trucks, experienced driver; give all qualifica- tions, salary paid. Box C-152, P.-D.

HANDY MAN—On farm; $15 a month and board. Apply after 12, Sunday. 4655 Cottage.

HOUSEMAN—For cleaning, and one order- ly. Apply in person, Manchester Nurs- ing Home, Manchester, Mo.

JANITOR and maintenance man for Cath- olic school, must be single and live on premises; only first class man need apply; references required. Box C-388, Post-Dispatch.

JEWELER—One who does diamond set- ting, first-class only; for trade shop; steady work year around; 44 hours a week; ideal working conditions. S. W. Hite, 516 Exchange Bldg., Memphis, Tenn.

MAN—Age 30 to 40, with executive abil- ity, experienced in handling men in load- ing and unloading trucks; must not be afraid of hard work or to work hours; rap- id advancement for right man. Box C- 190, Post-Dispatch.

MAN—To act as talent scout. Apply 8:30 a. m. Monday, Meglin-Fanchon & Mar- co Studios, 3333 Lindell.

MAN—To care for cow, chickens and chores; room, board and small salary; St. Louis County. Box C-66, Post-Dis.

MAN—Experienced on generators and starters. 2221 Gravois.

MAN—Experienced, middle-aged, small farm. P. O. Box 107, Cuba, Mo.

MANAGER—Motor freight terminal; at least 10 yard truck line supervisory experience; long hours; references re- quired. MO. STATE EMP. (no fee), 3000 Locust.

MANAGER—Truck line; $150. EFFICIENCY, 1210 Syndicate Trust Bldg.

MEAT CUTTER—Apprentice; must have some cutting and counter experience in large market; must belong to Local No. 88. In answer, state age, experience, sal- ary expected. Box B-220, Post-Dispatch.

MECHANIC—Experienced, with sales abil- ity to operate Bendix brake machine; no other need apply. Ask for Mr. Math- ews, Riefling Automobile Co.

MECHANIC—Good; must have approved Chevrolet training; references; liberal compensation. Box C-1, Post-Dispatch.

PAPER HANGERS and painters; 1st class only; bring reference. 4967 Neosho. Ap- ply Sunday, 6 to 9 a. m.

PLUMBER—Work exchange for rent of lovely furnished rooms. FO. 0908.

PLUMBER—Lead worker; experienced; salary expected. Box C-105, Post-Dis.

PRESSER—Colored; experienced; Monday, 8 a. m. Gem, 4126 N. 20th.

REGISTERED PHARMACIST—Chain store experience necessary. Wilke Drug Co., West Plains, Mo.

SALES CORRESPONDENT AND OFFICE ASSISTANT—Age 25-30, with expe- rience in sales work and general office routine; experienced in credits and col- lections helpful but not essential. Box C-250, Post-Dispatch.

SANDWICH MAN — Experienced, nights; telephone number. Box C-67, Post-Dis.

STENO-SECRETARY—To sales manager national concern; fully capable taking and transcribing dictation fast and accu- rately and compiling sales records neat- ly and correctly; man selected must be clean, neat, ambitious with pleasant per- sonality; outstanding future with satis- factory compensation. Prefer man living southwest. Give complete information concerning yourself in reply and phone number. Box L-44, Post-Dispatch.

STENOGRAPHER—Knowledge of heating and ventilating; salary open. BULLETIN ABSTRACT, 1884 Ry. Ex.

STENOGRAPHER—22-25; $85. BUSI- NESS SERVICE, Chemical Bldg.

SUPERINTENDENT — Factory; complete technical knowledge of manufacturer of cotton; burlap bags; proven record; suc- cessful supervision this industry. MO. STATE EMP. (no fee), 3000 Locust.

VEGETABLE MEN—Must be thoroughly experienced in trimming, display and sell- ing vegetables; state age, experience, references, salary expected or no atten- tion will be paid to letter. Box L-221, Post-Dispatch.

WATCHMAKER—First class; fast; only hustler apply. Box N-315, Post-Dispatch.

YOUNG MAN—Single, 20-22, neat, alert, experienced driver, must know city and county, opportunity to learn floral bus- iness, excellent future; salary $14. Box C-226, Post-Dispatch.

YOUNG MAN—For estimating; must be good at figures and able to read blue- prints; state experience if any and sal- ary expected. Box C-47, Post-Dispatch.

YOUNG MAN—Between ages of 21 and 27, with car, single, gentile, living at home, to call on architects and con- tractors for well established national firm; no selling at present; must have high school education or better; ability to operate typewriter helpful, but not necessary; starting salary $85 per month and mileage on car; advancement slow but steady, with splendid opportunities for right man; write, giving age, na- tionality, education, name of previous employers, length of service with each, salary received and reasons for leaving, give telephone number and enclose small snap shot if available. Our employees know of this advertisement. Box C-129, Post-Dispatch.

YOUNG MAN—Familiar with residential construction and maintenance, with car; $100 monthly. Box C-299, Post-Dispatch.

YOUNG MAN—Typist, learn business. Gen- eral Wrecking Co., 3308 Chouteau.

SALESWORK

WANTED AT ONCE

Two neat, aggressive men, over 19 years, to be trained as sales managers for large publishing house; unlimited earnings to those who qualify. See Personnel Man- ager, Mr. R. Hangen, Room 619, 722 Chestnut, from 9 to 12, 1 to 5 p. m.

BOYS — Industrious, colored, age 12-18, easy work, good earnings. Apply Mon- day, 2352 Chestnut.

CITY SALESMAN, SALARY With car. Age 22 to 32. RO. 1661.

I AM seeking 2 neat appearing men that are not afraid of work; high school graduates preferred; to be trained for vacancies in our sales department; excel- lent opportunities for the ones selected. See Personnel Manager, Monday, Room 619, 722 Chestnut.

LARGE downtown furniture store has open- ing for 3 men in outside sales depart- ment; real proposition for hustlers. Mon- day, 8 a. m. 1001 Franklin.

RIG—Sell country eggs, sausage; $1 day guarantee. 6471 Easton.

MAN for small coffee route business; no experience; up to $45 first week, more later; get new automobile as bonus. Let me write you full details. Albert Mills, 4670 Monmouth, Cincinnati, O.

MAN—Opening in St. Louis and Franklin County, Missouri. Fuller Brush Co., Roosevelt Hotel Bldg.

SALESWORK

MEN—8, refined, over 30, to represent a dignified established service; part or full time; commission; no canvassing. Phone GR. 1953.

MEN—For sales work. Apply 8 to 10 a. m. 620 Chestnut, Room 208.

NEW line of neckwear and socks. S. & K. 1034 Broadway.

POSITIONS for 2 immediately; good earn- ings; steady employment; opportunity for promotion. 418 Title Guaranty Bldg., Monday, 9 to 12.

WE can place 3 more good route men for established territories; two references re- quired; credit on all repeat sales; earn- ings will average around $30 weekly. Apply 453 N. Boyle av., any time after 9 a. m.

YOUNG MEN—We have an opening in our organization for 2 young men who have a desire to enter the selling field. Call Monday, 9 a. m. 1647 S. 39th.

AGENTS WANTED—MEN

MEN Wtd.—To handle our fast, clever and highly profitable premium card deals through stores, and subagents; wide profit spread enables you to get big volume distribution by time peak season arrives from original invest- ment. Will help men we select by car- rying 50 per cent (perhaps even more) of cost until you click. Write Box N-329, Post-Dispatch.

AGENTS—Wear fine hose I send without cost with outfit while taking orders for amazing new hosiery; replacement guar- anteed against holes, snags and runs; rush name and hose size. Wilknit, Desk 541-N, Greenfield, O.

AGENTS—300 per cent profit possible in your own business; new and used cloth- ing; bankrupt stock; experience unnece- sary; everything furnished; details free. Publix, 558-A-105 Roosevelt, Chicago.

AGENTS—Christmas cards, 50 for $1; 25 for $1; imprinted; finest box assort- ments; liberal commissions. PRESS-CRAFT CO., 4058 S. GRAND.

BE INDEPENDENT—Work for yourself; $10 starts you in a profitable business; get full particulars. Write De Lona Co., Dept. S1, Des Moines, Ia.

BRAND-NEW 25c Item; every home buys; make $5 a day. 104 N. Broadway.

DEFROST WINDSHIELD WITHOUT HEAT. New invention. Fits auto pocket. Defies Frost, Sleet, Ice. Samples sent on trial. Rush name. Kristee 31, Akron, Ohio.

SOCIAL SECURITY, lowest prices, ma- chines, plates, and other name plate items. Write for full particulars. So- cial Identification Co., Dept. C, 1560 Broadway. New York City.

PARTNERS WANTED

PARTNER Wtd.—Will sell half interest in publishing business to one with good business sense, sales personality and ability. Will consider only working part- ner free to travel with me, $3000 re- quired. Intelligent lady with the above requirements would be considered. Phone 1212 Mark Twain Hotel for appoint- ment.

PARTNER—Invest $2500 and services in wholesale distributing concern. Box L-42, Post-Dispatch.

PARTNER, Wtd.—Lady know how to cook, no money to join, 50-50. 2332 Park. PR. 0152.

PARTNER Wtd.—To finance patent on shaving dresser. Fisher Co., 3612 En- right.

PARTNER Wtd.—For corporation, with $2000 to invest; manufacturing busi- ness. Box C-39, Post-Dispatch.

PARTNER Wtd.—Farmer or man who knows, on 160-acre farm. Box N-335, Post-Dispatch.

PARTNER Wtd.—Small retail business; $300 investment. Box N-334, P.-D.

HAIR STYLIST—A1 beautician interested working in partnership, well-established modern equipped shop in high-class shopping district. Box N-135, Post-Dis.

ENERGETIC MAN OR WOMAN—To dis- tribute food in the West End, no cap- ital required. Box O-361, Post-Dis.

GROCERY and meat market for sale, or will consider partner. HI. 8770.

SALESMEN WANTED

ADVERTISING SALESMAN—To sell news- paper and magazine space; also in direc- tories; small drawing account against commission; only full-time men whose personal record will stand investigation considered. Mascoutah (Illinois) Publish- ing Co.

ADVERTISING SALESMEN—Experienced on newspaper; guaranteed salary and highest commission; state past employ- ment; replies confidential. Box L-395, Post-Dispatch.

AIR CONDITIONING AND REFRIGERA- TION SALESMEN

Need three, with engineering and sales ex- perience, for permanent connection with local branch of leading manufacturer. Where your success and earnings are governed by your ability. You will have engineering and sales help. Liberal draw- ing account. Phone Mr. Herbert, Chest- nut 8118, for appointment.

APPLIANCE SALESMEN — Two, experi- enced. Write particulars Box L-231, Post-Dispatch.

AUTOMOTIVE TOOL SALESMAN Residing near Peoria, others residing in Kentucky, Arkansas and Western In- diana, to sell complete line automotive tools on commission basis. St. Louis Machinist's Supply Co., 1022 N. 6th st.

BOYS' SHORTS, PANTS, BUSH-JACKETS America's outstanding super-values. Big complete spring and summer line now ready. Man now successfully selling in Missouri add to present line. Liberal commission.

GARMENT CORP., 305 Adams, Chicago.

CALENDARS, thermometers, brand new "secret panel" award card deal; sells on sight; big commissions advanced. Sam- ples free. Start now. Worth, 221 E. 20th, Chicago.

CHRISTMAS and calendar bargains; cata- log free; big profits. Elfko, 434 N. Wells, Chicago.

CLOTHING SALESMAN—Must be thor- oughly experienced and have following; exceptional opportunity for advancement to store management position. H. E. Krisman, 205 Victoria Bldg.

DISTRICT SUPERVISOR capable of earn- ing over $5000 yearly to appoint quality selling vegetables; state age, experience, references, salary expected or no atten- tion will be paid to letter. Box L-221, Post-Dispatch.

EXPERIENCED SALESMEN—Make big money now selling Sparkle Initial pens for 50c (36c profit); guaranteed to write like $5 pens; 14k gold plated; durium penpoints; leakproof; lifetime guarantee certificate. Beaumont, 55 W. 42d, New York.

FIVE HUSTLING SALESMEN — Selling overhaul, eliminates reboring, new rings, saves oil and gas; those with autos preferred. Monday, 10 to 12 a. m. Room 1782, Railway Exchange Bldg., 6th and Olive.

PRINTING CUT PRICES

100 Modern 1939 calendars — — —	$1 95
2000 Business cards — — — — —	1 50
2000 Gum labels and holder — — —	1.50
25 Printed salesbooks — — — —	1 50
1000 Envelopes, statements, etc.—	1 75
1000 Process embossed cards — —	1 50
500 Book matches — — — — — —	1 50

One-third commission. FREE outfit. Bargain Prtg. Co., 8-189 W. Madison, Chicago.

PRINTING SALESMAN—With better class of clientele; full-time man to work with house able to furnish advertising and edi- torial copy and art; price-minded sales- men don't answer; drawing account to man with the right contacts. Mascoutah (Illinois) Publishing Co.

PRINTING SALESMEN—Excellent oppor- tunity for producer to own business quickly. 3001 Olive.

PRINTING SALESMAN—Who is a will- ing worker, straight commission. Box C-45, Post-Dispatch.

Good Real Estate Salesman Chance for Real Money No Loafer Need Apply. BOX C-180, POST-DISPATCH.

REAL ESTATE SALESMEN

Between the age 20-35; experience not necessary; commission basis; references required. Call Monday 9 a. m. BRINKOP R. E. CO., 3631 S. Grand.

REAL ESTATE

Salesmen; live South Side organization; willing worker, with car; full co-opera- tion; leads; earn what you're worth. Box B-191, Post-Dispatch.

REAL ESTATE SALESMAN—Well estab- lished Chestnut st. firm has opening for 1 or 2 men of proved sales ability; ex- perience, our line an asset but not nec- essary. Box K-213, Post-Dispatch.

REAL ESTATE SALESMAN—Opportunity for honest live-wire with experience and car. Box T-327, Post-Dispatch.

REAL ESTATE SALESMEN—Call How- ard S. Borgen for appointment. HARTWIG-DISCHINGER. FR. 2943.

SALESMEN—Automatic repeat, large front commissions; steady, profitable income; permanent, successful, sales stimulators; full time or sideline for men contacting grocers. 2917 Carnegie, Cleveland.

SALESMEN WANTED

MEN

WE WILL TAKE ON 8 ADDI- TIONAL MEN WHO WISH TO TRY TO LEARN TO DO THIS WORK AND WHO CAN GET ALONG ON EARN- INGS OF $30 A WEEK WHILE STUDYING AND PRACTICING. WE WILL TRAIN SUCH MEN FREE. WE WILL FURNISH FULL EQUIP- MENT WITH NO DEPOSIT RE- QUIRED. THERE IS NO EXPENSE.

No previous experience in any kind of selling is necessary. If you are capable of understanding and following tested methods. If you are one who likes to practice to gain skill and judgment in what he does, and if you are a worker, willing to pay a working price for suc- cess, then we will give you a chance. We cannot guarantee you will be a star, but we do guarantee you opportunity with sincere, earnest, practical instruc- tion and guidance.

This is a large national institution operat- ing from coast to coast. The world sales of our product lead all others. We are now introducing this extraordinary prod- uct and it already has a greater sale than any product in the world ever at- tempting any of its services (no device ever having attempted to render all of its services). For example, last week in St. Louis, E. J., formerly in politics, earned around $91 for his week's work; W. K. M., $67.50; K. F., $110; V. H., $66; C. R., $138; R. C. R., $90; A. T. O., $43.50; H. A. S., $227; W. R., $66; C. D. D., $112; others, $30, $40, $50, $60 and up for the week.

Do not misunderstand. This is no get- rich-quick scheme. You cannot make money here unless you earn it. And some men who apply to us fail to ful- fill the requirements. But we have found also that many men who never previously even thought they could do work of this kind have found it to be just the opportunity they sought for years, and are now making more money than they ever previously dreamed of making. We have men making up to $500 a month or more. Others $400, $300, $250.

This is a genuine opportunity. It costs nothing to try. The training is free. If you can do the job you can make real money and have the assurance of its permanence, together with splendid fu- ture possibilities.

In October and November our men should make more cash money than at any pre- vious time. The coming year will be of unlimited possibilities to those who get at this business, successfully now.

If you are of good reputation, active, alert, willing to learn and to work hard every day to make a genuine success in return for the privilege of a genuine opportunity in a permanent connection with good people, write fully, telling us about your- selves in helping you to get started and to get along, make your application Monday morning, 9:15 a. m. to 1:15 p. m., at Paul Brown Bldg., ROOM 512, corner 9th and Olive sts.

We have tried to state the facts and re- quirements clearly. This is a straight- forward offer of sincere intent to worthy men who are in need of good, substantial opportunity. Please do not apply for these openings unless you feel you can meet the requirements. Applicants will be personally interviewed.

EDUCATIONAL SALESMEN

National organization with excellent finan- cial rating has entirely new program in home study business training; outstand- ing new sales presentation; if you have good education and appearance and are in a position to travel extensively calling on select class of prospects; we will show you how you can make at least $50 a week (possibly much more) and those selected will be given thorough training in the field and drawing ac- count to start; applicants 25-35 with some specialty sales experience pre- ferred; must have car and be im- mediately available. Call W. H. Ward, 1Statler Hotel, Monday or Tuesday.

FILM AD SALESMAN

Immediate opening for experienced film advertising salesman or district manager take over Southern Illinois territory. Wire or write Ray-Sell Films, Inc., St. Paul, Minn.

STOKER and oil burner salesmen, if you can sell, this is a fast, money-making deal, guaranteed; installed, no money down; sensationally low priced in new style the market; small drawing account to those selected, if needed. Write Air Conditioning Co., 3847 Olive, or phone for appointment, FRanklin 1850.

STOKER—Manufacturer desires to connect with representative for St. Louis and surrounding territory, 35-lb stoker, sells for $185 installed, PHA plan available, nothing down, years to pay; good fu- ture for right man. St. Louis Stoker Co., 4801 Oleatha av.

VACUUM CLEANER SALESMAN

Prefer one with tank type cleaner experi- ence; must be thoroughly experienced. Apply Employment Manager, Mezzanine Floor,

STIX, BAER & FULLER

SALESMEN—A career for you and a busi- ness of your own representing nationally known manufacturer, advertising special- ties, calendars, etc.; call on established business concerns; liberal commissions; protection on repeat orders; a sure, steady income; excellent sideline; exclu- sive opportunity right party; no boys start you on road to security. Newton Mfg. Co., Dept. L, Newton, Iowa.

SALESMEN—3, hard-hitting, to sell the new 1939 Pontiac Quality 6, De Luxe 6, De Luxe 8; only high-grade men, age 28 to 45, experienced in sales cars or specialties; only sober, industrious men, interested in securing a permanent con- nection; liberal commission; give full information, previous experience and ref- erences. Box C-195, Post-Dispatch.

SALESMEN—Sell Xmas cards, calendars, business cards $1.50 thousand; business stationery, book matches, advertising tape, paper towels, pencils, salesbooks, rubber stamps, tags, menu covers; free sales portfolio; 35 per cent commission daily; money-making specials. Willens, 2130-37 Lasalle, Chicago.

SALESMEN—A new ingenius device giv- ing every type of business the simplest and cheapest method to comply with compulsory state and Federal laws; sold on 1-cent saunting amazing steady pay; write for complete details. Manager, 15 East 26th st., suite 1912, Dept. AC10, New York.

SALESMAN—25-38; liquor; city experi- ence; salary, plus car allowance and ex- penses.

HAFFERKAMP EMP., 936 Century Bldg.

SALESMEN—Driving the hi-ways, here is your gas, oil, meal money and plenty more calling on retailers, gas stations; startling sales stimulator, requires few minutes to set up, paying excellent advance and repeat commissions; write for pocket sales kit. C. W. Hart, 18 E. Kinzie, Chicago.

TWO SALESMEN

To follow up leads and direct inquiries on new Book of Knowledge, national adver- tising, highest commissions; unique sales plan; no canvassing; also opportunity area manager. See or write W. F. Rhyton, 317 N. 11th, St. Louis.

SALESMEN—Sell America's most com- plete line business necessities, book matches, salesbooks, printed forms, cal- endars, greeting cards, political items, hundreds advertising specialties; com- missions advanced; samples free, Fed- eral, GT-301 S. Desplaines, Chicago.

SALESMEN—2; for nationally known im- porter and distiller; must know the liquor trade in city; sell nationally ad- vertised line; give full particulars, past employers and salary expected; our men know of this advertisement; car essen- tial. Box C-84, Post-Dispatch.

SALESMEN-DISTRIBUTERS

Make more money selling nationally adver- tised St. Joseph aspirin, cough drops, Ex-Lax, Stanback, B. C., Vicks salve, etc., 10c cosmetics and 500 other items; lowest prices. Write International Dis- tributers and Rubber Co., Memphis, Tenn.

SALESMEN—Capable doing $20,000 gross annually; your profit 40 per cent, deal- er's 40 per cent; exclusive; all stores anxious; two-page article Saturday Eve- ning Post. Ben Packing Co., 1919 W. Olympic bl., Los Angeles.

SALESMEN—Distributors, established au- tomotive manufacturer now enlarging its organization; new, revolutionary system all car and fleet owners vitally need. Write Jay, Dept. 952, 1606 Main st., Kansas City, Mo.

SALESMEN—ORGANIZERS

One for rural Missouri, one for Kansas City; capable of assembling and address- ing meetings of retail merchants. Box C-182, Post-Dispatch.

SALESMAN—One thoroughly experienced to sell 1939 Chevrolet, only men with good record need apply. Call Mr. Meiner for appointment.

HARRIS CHEVROLET, 7915 Forsythe.

SALESMEN WANTED

$10 TO $20 PER DAY

is what our NEW SALESMEN are mak- ing right now here in St. Louis. We can use 5 more men. Three days in- tensive training and you are ready to start making $10 per day. Our ex- perienced men make from $75 to $125 per week. Yes, we know this all sounds too good to be true, but we can prove it to your entire satisfaction. You may talk to our new men who are doing it this week right here in St. Louis.

What are the drawbacks? Plenty! Read this carefully and save your time and ours. You must be between 30 and 45 years of age and know that you have sales ability. You must have a car, be well dressed and a finest talker. You must be free to travel and willing to leave for Omaha or Dallas as soon as you are making $75 per week. You must sell our deal the way we want it sold. We are going to train you to do it our way. If you meet the above qualifications and are ready to go to work at once, phone Mr. Palm, Sun- day or Tuesday at Mark Twain Hotel and an interview will be arranged.

WANTED—By nationally known man- ufacturer of heavy machinery, an intel- ligent and enterprising sales representa- tive with college education, good breed- ing and inclination to hard work. At least three years successful record as full time sales representative for spe- cialty or machinery products is a requi- site. Preferably between age twenty-five and forty-five. Salary plus bonus and expenses, to begin and with excellent opportunity of speedy ad- vancement because of rapidly expand- ing market. State age, religion, race and give full personal information and details of selling experience preferably accompanied by non-returnable photo- graph. No consideration will be given any application unless complete infor- mation is furnished. Write Box J-239, care Post-Dispatch.

SALESMAN—Acquainted with theater own- ers, for states of Missouri and Illinois; bring credentials; exceptional proposi- tion and compensation. Co-Operative Stimulators, 7363 Manchester, Suite 202

SALESMEN—New sensation; every work- er buys; 100 sales daily easy; sells 35c; tremendous profit; take orders; we de- liver; sample free. Manager, 435 S. Clark, Chicago.

SALESMAN—Men's neckwear; have fol- lowing; liberal commission; drawing if can show results; information first letter. Central Neckwear Mfg. Co., 145 E. Jef- ferson av., Detroit, Mich.

SALESMAN—By large national wholesaler; young man with selling experience retail hardware trade; answer giving age, ex- perience, full particulars. Fine oppor- tunity. Box D-63, Post-Dispatch.

SALESMAN—Can earn big money up un- til Christmas; seasonal merchandise on time payments. Star Specialty Co., 3824 S. Broadway. Call 8:30 to 9:30 a. m., 3:30 to 5:30 p. m.

SALESMAN—Experienced wholesale refrig- eration; prefer man living in territory with Kelvinator and Southern Illinois territory. Apply Mr. Lemon, Room 220, Mart Bldg., 1220 Spruce.

SALESMEN—Represent large mill ladies' full fashioned hosiery to jobbers, depart- ment stores; commission basis; appli- cants must have following; state full par- ticulars. Box J-238, Post-Dispatch.

SALESMAN—Industrious, ambitious young man; excellent chance for advancement; must have car. H. E. Krisman, 205 Vic- toria Bldg.

SALESMEN—Side line, calling on tobacco and drug jobbers for nationally adver- tised low-priced item; big commission. Address Mary Mfg. Corporation, 1436 W. Randolph, Chicago.

SALESMEN—America's fastest selling shoe line; exclusive patented features; tre- mendous demand; extra commission plan; big earnings; outfit free. Marsh Shoe Co., Box 1320, Milwaukee, Wis.

SALESMAN—Side line, any type, can make $30 to $40 weekly; can be interviewed Sunday through Thursday from 3-8 p. m. 4663 Page, St. Louis.

SALESMEN—Distributors; radio action lamps; action advertising displays; com- mission. Horn Action, Inc., 236 5th av., New York.

SALESMAN—Label and printing experi- ence; inimitive; state proposition. Box C-382, Post-Dispatch.

SALESMEN—Catholic; good earnings; Fa- ther Baker's Magazine; before 10, after 4 p. m. Room 201, 320 N. Grand.

SALESMEN—Selling collecting, insurance, under age 40, salary, commission, good future. 4903 Delmar, room 312.

SALESMAN—$25-40; call on bakeries; $110 guaranteed.

HAFFERKAMP EMP., 936 Century Bldg.

SALESMAN—Solicit accounts for collec- tion; experienced only; salary and com- mission. Box C-175, Post-Dispatch.

SALESMAN—27-35; mechanical engineer; national firm; salaried.

BULLETIN ABSTRACT, 1884 Ry. Ex.

SALESMAN—27-32; sell to dealers; $2100 and expenses. BUSINESS SERVICE, 38 years, Chemical Bldg.

SALESMAN — To contact grocery trade; phone Sunset 0 before noon for appoint- ment. Cabany 1229.

SALESMAN—30-37; experienced contact- ing retailers; good firm; $150.

BULLETIN ABSTRACT, 1884 Ry. Ex.

SALESMAN—Have good item for filling stations, garages, etc, Box C-344, P.-D.

SALESMAN—For house-to-house; salary or commission. 605 Franklin av.

SALESMAN—Real estate; active South Side concern. JOLLY, 5639 Gravois.

SALESMAN—25-30; to contractors; $135. EFFICIENCY, 1210 Syn. Trust.

TWO MEN

Wanted by very large financial institution in its new business department; must be between 25-45, possession good person- ality, executive and sales ability. Only those who have been successful in past endeavors and who are open to consider permanent connection with unlimited op- portunity; drawing account if you can qualify.

This opportunity deserves your investiga- tion. Only those giving full details will be granted an interview. Confidential. Box C-255, Post-Dispatch.

A REAL OPPORTUNITY

Advertising salesman wanted for Western Illinois territory; must have ability, some sales experience and ability to meet business men; position permanent; territory exclusive; year around work; straight commission and bonus basis. A capable salesman will make good earn- ings; house well known; line exclusive and copyrighted. Advertising always sells. Full season is opportune time. Outline experience; give three references. THE THOS. D. MURPHY CO., RED OAK, IOWA.

SELL ALL STORES

Big season now; staple item every business must have; special exclusive features clinch sales on sight; costs you as low as 90c, sells for $5; repeat commissions without callbacks; leads furnished; full time or spare time. Copyrighted and U. S. Patent Office protected; free dem- onstrator equipment makes success al- most automatic; write quick for special starting offer. Commonwealth Co. (es- tablished 1917), Desk 68, 508 S. Dear- born, Chicago.

MEN—$50—$100—$200 A WEEK. ON A $15 DEAL

High-grade salesmen who have successfully sold specialties or may qualify will find this a remarkable opportunity to earn consistently BIG MONEY.

Outstanding NEW copyrighted service to business and professional men selling for only $15 and guarantee of a $200 MINIMUM CASH RETURN to clients. FUTURE National expansion. Write Pres- ident, AC, Suite 215, 112 W. 9th st., Los Angeles, Cal.

WHOLESALE SALESMAN

A St. Louis distributor needs a man to contact our present city dealers and to establish new accounts in St. Louis and St. Louis County for a line of nationally advertised appliances. Our employes know of this ad. Box C-233, Post-Dispatch.

ATTENTION

Specialty men, ex-newspaper men, ex-in- dustrial insurance men and novelty men! if you want to make money on a brand- new fast-moving deal it will pay you to see me at once; you can earn from $50 to $75 per week and transportation fur- nished; see me Sunday between 10 and 2 at the Milner Hotel, 15th and Pine sts. Mr. C. Woods.

MAN—With car; route experience pre- ferred, but not necessary. Rawleigh's, Dept. MOJ-542-M, Freeport, Ill.

CITY SALESMAN

Opening for experienced man with educa- tion, ability and A1 references; no house canvassing need answer; give phone number. Box C-329, Post-Dispatch.

START A MOTOR OIL BUSINESS

57-year-old company shows you how to make up to $5000 first year without ex- perience; no age limit; full-part time. Write letter Franklin, 1326F Beldale st., Pittsburgh, Pa.

SALESMEN WANTED

ATTENTION SALESMEN!

We have a real proposition to offer men who care to work; experienced salesmen pre- ferred, not necessary. See

SALESWOMEN WANTED

SALESWOMEN—Catholic; good earnings; Father Baker's Magazine. Before 10, after 4 p. m. 320 N. Grand, Room 201.

SALESLADIES — Work with crew; big commissions. Apply 118 Olive st.

TELEPHONE SOLICITORS — Experienced sales people; age 25-40; must have actual selling experience; old, well established firm; standard commodity; straight salary; state age, experience and general background; all replies confidential. Box C-395, Post-Dispatch.

THE ST. LOUIS branch of an organization will employ immediately, a woman to train as assistant manager. Applicant must be over 30 years of age, have good personality, and proved ability in hiring, training and supervising a group of sales women. Experience in real estate, insurance or corset organization work preferable, but not essential. Write giving full details and phone number. Box C-2, Post-Dispatch.

WOMAN—For semi-professional work with well-known business house, good income; permanent, profitable employment; for personal interview, call 9 to 12, Monday, 824 Arcade Bldg.

WRITE for free samples amazing stainproof tablecloths; clean with damp cloth; require no ironing; beautiful patterns; look like linen; cost much less; commissions big; also complete line dresses. B. J. Melville, Dept. 1216, Cincinnati, O.

YOUR own hosiery and up to $22 a week selling famous Double-Wear Snag-proofed chiffon silk hosiery to friends; write for actual sample. American Mills, Dept. W-3413, Indianapolis, Ind.

SALESLADIES—Salary, unusual, easy; few with cars wanted; interviews 10-2 Monday. 9415 S. Broadway.

ROOMS and BOARD

ADVERTISEMENTS in this classification will be listed alphabetically by street, after which advertisements with other index words will follow.

ROOMS WITH BOARD—CITY

North

ARSENAL, 2908A—2 employed; 3 good meals; laundry; $5.

CHAMBERS, 900—Large room and board; convenient to transportation.

FARLIN, 4440A — Holy Rosary Parish, front room; $2; board optional.

HEBERT, 3513—Room and board, $5-$6; single or double; excellent meals.

HEBERT, 3207—Warm, neatly furnished large room; garage optional.

MAFFITT, 3810A—Room and board; employed lady; private home. FR. 2259.

NORTH MARKET, 1313A—Furnished room and bath with board or without.

PENROSE, 4422—Working girl; home privileges; reasonable. CO. 0813.

ROOM AND BOARD — In private home; 2 ladies employed; $7 per week; references required; North St. Louis. Box O-78, Post-Dispatch.

ROOM—Large front, gentleman, couple, private family, good meals. FR. 1431.

Northwest

EMERSON, 4540—2 furnished rooms, board or light housekeeping.

LOTUS, 4929—Very desirable room; gentleman; home cooking; private family.

LOTUS, 4929—Very desirable front room, gentleman; board; private.

LOTUS, 5022—Large room, twin beds; new furniture; meals. FO. 7689.

ROOM AND BOARD—Private home, with nurse's care; lady preferred. EV. 2684.

ST. LOUIS, 4909A—Desirable room; private home; employed lady. FO. 9659.

South

BATES, 928—New room, 2 employed girls, twin beds; real home. RI. 3965W.

CALIFORNIA, 34xx—Nice sleeping room, or board; girl or lady employed; private family. GRand 0702.

CALIFORNIA, 3241—Room and board; private family; girl employed; $6.

CASTLEMAN, 3803—Gentleman; convenient; good meals. LA. 8249.

CASTLEMAN, 4048—Board with single room; $5.

COMPTON, 1807 S.—Room, board; for 2; home cooking; reasonable. GR. 5988.

DE TONTY, 38xx—Large south; 1 or 2; meals optional; private. LA. 8983.

GRAND, 2146 S.—At Flora; lovely, south, near bath; good meals; congenial folks; reasonable. LA. 5187.

HALLIDAY, 3505—Pleasant room for 2; good meals; happy home. LA. 5334.

HUMPHREY, 3624—Room, or room and board; 1 or 2 employed gentlemen.

IOWA, 3546—Sleeping room; excellent meals; convenient.

JEFFERSON, 3316 S.—Gentlemen; home cooking, laundry; reasonable. FR. 6768.

LAFAYETTE, 4114—Room and board; reasonable, home cooking; private family; employed.

LOUISIANA, 4116—Cheerful front room; good meals; employed girls. RI. 4671M.

OAK HILL, 3607—1 or 2 employed girls; private; good meals. GRand 5364.

OHIO, 3529—Near Cherokee; room in bungalow; good meals; girl; $6. FR. 1261.

PESTALOZZI, 3448A — Gentleman employed; board; private home. GR. 0427.

ROOM AND BOARD—Care for aged and invalid. LA. 4915.

ROOMS—2 large adjoining, southern exposure; quiet; meals, laundry. GR. 6648.

RUSSELL, 4050—Nice room for two employed; good meals; reasonable.

RUSSELL, 3803—Our lovely home for particular people; $7 per week.

RUSSELL, 3620—Nice home, good meals; 2 or 3 persons.

SHENANDOAH, 4129—Front room, southern exposure, twin beds; board. PR. 0120.

SHENANDOAH, 4556A—Large, south, twin beds, desirable transportation. LA. 5043.

SHENANDOAH, 4244—Comfortable room, good meals; reasonable.

SPRING, 3523 S.—Everything new; twin beds; private; 1 or 2 employed.

UTAH, 3539 — Lovely room, excellent meals; private; reasonable. PR. 0890.

WYOMING, 3663—Lovely home; hot-water heat; board optional. PR. 5535.

EMPLOYED, refined woman; private; comfortable home. RI. 6977.

WHITTEMORE, 2347—Clean, comfortable rooms, with 3 well prepared substantial meals per day; $5 week.

STUDENTS—Large penthouse room; accommodates 4; near St. Louis U.; approved; reasonable. LA. 4507.

ROOM—Large, south, with meals, 2 gentlemen or couple employed. GR. 0912.

WOMAN—To room and board with widow. Call FR. 8740.

Southwest

BRADLEY, 6719—Room, single or double, home cooking; private family.

CLIFTON, 2848—Reasonable, convenient transportation; private, board. RI. 3041.

MARDELL, 4981A—Second floor front; convenient, board, shower, home-like; reasonable.

MILENTZ, 4851—Room, board; couple or 2 employed. RIv. 6291W.

WINONA, 5059A—Gentleman; good meals; 2 in family; no other boarders.

West

AUBERT, 795—Room for 1 or 2; excellent board. RO. 3323.

BARTMER, 5533—Front room; twin beds; also single; German cooking.

BARTMER, 5706—2d floor front; beautifully furnished; excellent meals.

BARTMER, 5418—Lovely second floor room; good meals; private home.

CABANNE, 5051—Room for 2; good meals; convenient surroundings; garage.

CATES, 53xx—Pleasant rooms available for 1 or 2 people; excellent meals. FO. 5824.

CATES, 64xx—Desirable Catholic home; near transportation; references. CA. 1434

CATES, 5837—Lovely rooms, twin beds, excellent meals; $6 each.

CLAYTON RD., 63xx—Private home; good transportation. PA. 6265J; meals optional.

CLEMENS, 5895—BUSINESS AND PROFESSIONAL MEN AND WOMEN. Attractive rooms, hot-water heat, bath convenient; phone, new furniture; twin beds; excellent food. See the room, you can't resist. PA. 5984.

CLEMENS, 5942—Room; excellent; heat and meals; ladies employed; reasonable.

CLEMENS, 5551—Lovely single, 2d floor front; near bath; good meals.

CLEMENS, 5519—Large south front, with quiet refined family; board optional.

LIVE AT HOTEL CLUBS

$4.00 Delmar, single and double room and bath, beautifully furnished, with meals. RIverside 9343.

ROOMS WITH BOARD—West

DELMAR, 5305—2nd east; single, double; private bath; excellent meals.

DELMAR, 5530—Large, nicely furnished rooms; good meals. FO. 0296.

ENRIGHT, 5338 (Apt. C.)—Cozy single; running water; good meals; reasonable.

ENRIGHT, 5215—Large south room, fine meals, 2 baths, garage; near car, bus.

FOREST PARK, 4583—Gentlemen; $5.25 week; table board, $4 week.

JULIAN, 5823—Lovely south; reasonable; Page car, bus; prefer couple.

LINDELL, 4322—Attractive double connecting single, running water, excellent meals.

LINDELL, 4642—Club for business people; private bath; good meals; $30 up.

McPHERSON, 6163—Large, attractive; couple or gentlemen; private; garage; reasonable.

4411 McPHERSON

One lovely room, single; share bath; attractive rates; excellent meals. JE. 3923.

MAPLE, 5054—Gentleman, room and board, excellent meals. FO. 8241.

MONTCLAIR, 1208—Housekeeping rooms or board; steam heat; Page car.

PAGE, 5041—Home for men; loads good eats; $5; table board, $3.

FAGE, 5338—Lovely congenial home; excellent meals; cars, bus, gentlemen.

RAYMOND, 5226—2nd floor, congenial surroundings, home cooking; reasonable.

UNION, 1396—Gentlemen; single, double; excellent meals.

VERNON, 5054—Homelike; German cooking; $5 week. FOrest 3778.

VERNON, 5105—Front room; lady; elderly preferred; homelike. FO. 9432.

VERNON, 5306A—Ladies employed or elderly ladies; private apartment. Barrett.

WASHINGTON, 5077—Cheerful front; twin beds, innerspring mattresses; running water; also suite; unexcelled meals.

WASHINGTON, 5142—Lovely home, excellent meals; congenial surroundings; $5, $8.

WASHINGTON, 4311—Attractive, large front room for 2; excellent meals. FR. 3790.

WASHINGTON, 4345—Gentlemen wanting comfortable home, meals optional. FR. 5217.

WASHINGTON, 5164—Large room, twin beds; excellent meals; reasonable.

WASHINGTON, 52xx—Lovely home, young lady; excellent meals. FO. 0382.

WASHINGTON, 5232—Lovely front, newly decorated and furnished; good meals.

WASHINGTON, 5214—Large front south; also third; double garage.

WASHINGTON, 5297—Lovely room, good meals; roommate for young lady.

WASHINGTON, 5138—Attractive rooms; excellent food; hotel style; reasonable.

WASHINGTON, 59xx—Lovely room, good meals; to girls. PA. 0442M.

WASHINGTON, 5097 — Attractive large; twin beds; excellent meals; reasonable.

WASHINGTON, 5280—Lovely home, excellent meals, newly furnished, garage.

5244 WATERMAN

FURNISHED ROOMS WITH HOTEL SERVICE

Attractively furnished. You will enjoy the coziness of HOME, THE ATMOSPHERE OF A HOTEL. Reasonable rates. Excellent meals. There is a difference. ROsedale 7505.

5021 WATERMAN

Single and double rooms, excellent meals; newly furnished. See this room today. FOrest 2065.

WATERMAN, 5168 — Beautiful bedroom adjoining sunroom, ideal for couple or two or three men; home-like; meals.

WATERMAN, 55xx—Refined Jewish, home atmosphere. FO. 3943.

WATERMAN, 5126—Desirable rooms, twin beds; excellent meals.

WATERMAN, 5058A—Single room, home-cooked meals; $5.50.

WATERMAN, 5832 — Newly decorated beautifully furnished rooms, with board.

WATERMAN, 5750—Single room; board optional; reasonable. RO. 2578.

WESTGATE, 757—Bright room for 1 or 2; home cooking; Delmar bus. CA. 4947J

WESTMINSTER, 4630—Lovely room, private, twin beds, excellent meals; $5.50.

WEST PINE, 3750—Large front, homelike; excellent meals; German cooking; $6.

WEST PINE, 4484—Single, double, twin beds, excellent meals; garage.

WEST PINE, 4531—Lovely room; excellent meals; phone. RO. 0739.

ROOM in well furnished modern home in select residential district, west, walking distance Washington U., convenient, Delmar bus and car line; will furnish breakfast, other meals can be arranged for; prefer business or professional woman or Washington University student. Box O-272, Post-Dispatch.

ROOM—Lovely single, delicious meals; refined; reasonable; garage. CA. 1109J.

ROOM—Large, double; owner; excellent meals; refined, reasonable. FA. 5025W.

ROOM—Large, with board; shower, garage. $35. RO. 1936.

ROOM—Large, 2nd floor for 2; $75; adjoining bath, also others. RO. 2744.

ROOM, BOARD—56xx west; large front; also single; ideal home. PA. 4359J.

ROOM-BOARD—Private home; south front; 57xx west. FO. 9785.

JUST OPEN—Live at Emerson Hall, 4495 West Pine, at Taylor; double room for gentleman, with bath; excellent meals. FR. 1900.

PINE CLUB (4915 West Pine)—Beautiful home, excellent food, $30-$35. RO. 1259.

ROOMS FOR RENT—CITY

Central

$4 PER WEEK

GUEST LAUNDRY FREE. MILLINERY, 1431 PINE.

OLIVE, 3238A—3 rooms, newly remodeled. Call PR. 2511.

SIXTEENTH, 15 S. — Housekeeping and sleeping rooms, $1 per week up.

North

BADEN, 1041—Sleeping, furnace heat, gentlemen preferred.

BARRETT, 2912—Single and connecting housekeeping rooms, furnished or unfurnished.

BENTON, 1530—2 furnished housekeeping, bath, linens laundered; reasonable.

CARTER, 4138 W.—Kitchen, bedroom, bath, refrigeration, $7. FL. 9744.

DODIER, 1449—1 or 2 neatly furnished housekeeping; newly decorated; $2, $3.

EAST WARNE, 2160 — Single housekeeping room; all conveniences.

GRAND, 3800A N.—Large kitchenette, beautifully furnished, screened porch, also unfurnished.

GREER, 3925A—1 large housekeeping, free washer, hot water, range.

HEBERT, 3521—Attractive, large, front; twin beds; also single room.

HEBERT, 1915A—Room, kitchenette, private bath, side entrance, $5.

KENNERLY, 3923 — 2 housekeeping, nice home, private family; reasonable.

KOSSUTH, 4234—Large south, 1 or 2 employed; private; board optional; garage.

LABADIE, 3948A—Desirable twin bedroom; also single; reasonable; private.

LABADIE, 3950—Large double front, one or two; phone, private.

MAFFITT, 3730A—1 or 2, private family, modern, conveniences.

MAFFITT, 3942 — Large, clean, bright housekeeping; everything furnished; adults

NATURAL BRIDGE, 3964A—Large south room; private family. NA. 3086.

PALM, 3733—Attractive; desirable; in private family; references.

ST. LOUIS, 3833A—1 room, private family; reasonable; excellent transportation.

SPRING, 2525 N.—2 furnished first floor, couple or business girls.

TWENTIETH, 3940 N.—Nicely furnished connecting and single housekeeping rooms

WRIGHT, 1617—Large room, $2; 2 rooms, $2.50; 3 rooms, $3.50; bath, FO. 4015.

Northwest

ANDERSON, 4621—Room in private home, gentleman preferred. CO. 8233R.

ARLINGTON, 3008—Kitchen and bedroom, completely furnished; entire 2d floor; separate entrance; steam heat.

BEACON, 4723—2 furnished rooms; sink in kitchen; also heat, electric and gas; near bus line.

CLAXTON, 4524—Housekeeping room; sink, hot water; near bath.

CORA, 1916—3 unfurnished; heat, light, gas; adults. RO. 1529.

COTE BRILLIANTE, 4644—2 light housekeeping rooms, refrigeration, adults.

EMERSON, 4519—2 nicely furnished adjoining light housekeeping rooms; reasonable.

EUCLID, 2858 N.—3 rooms, heat, gas, light furnished; $23.50.

ROOMS FOR RENT—CITY

Northwest

EUCLID, 5416—3 rooms, electric and heat furnished.

GARESCHE, 6065A—3 unfurnished rooms, bath; heat furnished.

HAMMETT, 4818—2 large unfurnished; hot water; refrigerator; porch.

HELEN, 5357—2 modern furnished rooms, $5 week.

HIGHLAND, 5117—For 1 or 2 employed; private home. RO. 6193.

LOTUS, 5051A—Attractive warm room, private home. RO. 7073.

LOTUS, 5221—Nicely furnished south room; private; garage. RO. 2004.

LOTUS, 5831—2 front; redecorated; nicely furnished; washer; phone; $6.

LOTUS, 5066—2-room apartment suits; refrigerator, stoker, parking.

McLAREN, 3110 (Jennings)—Sleeping, modern, private home; garage. MU. 4116

MAFFITT, 4805—Cheerful room, private family, kitchen privileges.

MAFFITT, 5308 —2 furnished, for light housekeeping; all conveniences.

MARCUS, 1705—Housekeeping; range, sink, newly decorated; furnished; $4.

NATURAL BRIDGE, 4841—Single or double; widow's home; breakfast. MU. 0218.

NORTHLAND, 5115—Lovely rooms, one to share with young lady, twin beds, private; breakfast optional.

NORTHLAND, 4760—2 connecting; twin beds; sink; Frigidaire; range; stoker; washer; hot water.

NORTHLAND, 4754 — 2 connecting, complete for housekeeping; sink.

ST. LOUIS, 5654A—Girl or woman; nicely furnished room; conveniences.

THEKLA, 4972 (at Kingshighway)—Two single sleeping rooms; private. CO. 1566.

THRUSH, 5511—3-room suite; furnished complete; private bath; adults.

VIVIAN, 5622—2½ rooms, unfurnished, private; adults. EV. 3387.

WABADA, 5970A—2 sleeping rooms, single $2, double $3.

WAGONER, 1502—Kitchen and front connecting housekeeping; steam heat.

WELLSMAR, 6438—Attractive room; gentleman; private family; reasonable.

ROOM—Warm sleeping, near transportation; employed Catholic lady; $2.50 per week. Box C-49, Post-Dispatch.

ROOM—Nice, adjoining bath; private; convenient bus, car. ROsedale 0728.

South

ACCOMAC, 2820—Beautiful front single, housekeeping, good heat, sleeping, $2.

ALDEN PL., 2327—3 rooms, kitchenette, furnished, private entrance.

ALLEN, 2631—Desirable sleeping or housekeeping; private; furnace heat.

ALMA, 4720—Near Gravois, room, gentleman, private home, FL. 3751.

ARKANSAS, 2916—Room in apartment; now; all conveniences; private.

ARSENAL, 2845—3 clean light housekeeping rooms, bath, toilet, gas, electric, private family, $6 week.

ARSENAL, 3017—Connected furnished rooms; light housekeeping; modern; hot water.

ARSENAL, 3516—Nicely furnished, south, private, board optional, conveniences.

9 BENTON PL.—First floor, front; large nicely furnished sleeping rooms; desirable one or two working girls; close in; steam heat.

9 BENTON PL.—First floor; two large rooms; unfurnished; desirable light housekeeping; gas, light, heat furnished; close in; steam heat.

BOTANICAL, 3873 — Large, light, very warm; adjoins bath. LAclede 3704.

BOTANICAL, 4149—Room, twin beds, gentlemen, breakfast optional, private.

BOTANICAL, 3929—Sleeping room; private entrance; private family; $3 week.

BOTANICAL, 3643A—Large front; spring mattress; also 1 adjoins bath, $3.

BOTANICAL, 3626—Comfortable; living room, in-a-door bed, kitchen, washer.

BROADWAY, 2318A S.—Entrance Lamf; newly decorated housekeeping rooms, $2.25.

CALIFORNIA, 2528A—Excellent front housekeeping suite; washer, sleeping room; reasonable.

CALIFORNIA, 1633—Sleeping or housekeeping; neatly furnished. FR. 1904.

CAROLINE, 3557—2d and 3d, housekeeping; also sleeping; heat. GR. 9625.

CASTLEMAN, 3925—2 connecting housekeeping rooms; neatly furnished. GRand 9034.

CASTLEMAN, 3910—Warm, home-like, meals optional, phone, private, garage.

CASTLEMAN, 3939—Large, south room; garage. GR. 4590.

CASTLEMAN, 3660—(Near Grand) Sleeping, newly furnished; adults. FR. 3830.

CASTLEMAN, 3940 — Housekeeping, also sleeping rooms; adults.

CASTLEMAN, 4056—Front connecting housekeeping; $3.50, $3; hot water.

CASTLEMAN, 4164—Nice clean housekeeping suites or sleeping; reasonable.

CHIPPEWA, 3452A—Front room; twin beds; board optional. FL. 0503.

CLEVELAND, 3854 — Two housekeeping rooms; clean, good furniture, electric refrigeration.

CLEVELAND, 3652—Large, sunny room, kitchenette; sink; first, floor; garage.

CLEVELAND, 3858—2 furnished rooms, apartment, refrigeration; adults.

CLEVELAND, 3658—Nice, roomy front, suitable for 2; near Grand.

CLEVELAND, 3952—Bedroom, kitchen; also first floor sleeping.

CLEVELAND, 4001—Sleeping room with or without breakfast; genalemen preferred.

CLEVELAND, 3849 — Warm sleeping room; private family; $2; Park cars.

CLEVELAND, 3959—1 or 2 housekeeping, furnished; adults; Park car.

CLEVELAND, 4222A—2 nicely furnished rooms; reasonable; private home; couple.

COMPTON, 3516 S.—Room, in private family of 3 adults, for 1 or 2; board optional.

COMPTON, 1803 S.—2 or 3 beautifully furnished rooms; complete; $10 week.

CONNECTICUT, 3651A—Neatly furnished, conveniently located; employed; private; reasonable.

CONNECTICUT, 3606 (Apt. E-5)—Corner front room; shower; private. FR. 2763.

DELOR, 4400—Room, kitchenette, furnished; automatic heat; garage; adults.

DE TONTY, 4121A—Nicely furnished rooms for 2 gentlemen, Germans preferred.

DOVER PL., 729—Large or small room, professional or business man; private home.

DOVER PL., 446—Kitchen, bedroom, bath, sun deck, $15 for one. RI. 6265.

EADS, 3011—Lovely sleeping room, reasonable; new innerspring, clean; phone.

EADS, 3135—Sleeping room, first floor front. GRand 3392.

FLAD, 3844A—Large, cheerful room, single, double; innerspring; convenient; privileges; excellent transportation; meals available.

FLAD, 3859—Beautifully furnished large light housekeeping room, with dinette; fine fireplace plus furnace heat.

FLAD, 3660—Connecting light housekeeping; redecorated; homelike, clean.

FLAD, 3661—Single, adjoining bath; innerspring; nicely furnished; lovely home.

FOLSOM, 3633—1 or 2 girls; bath; convenient transportation; homelike. M. Beggs.

GILSON, 5322—3 rooms, bath, sunroom, heat furnished, lower.

GILES, 4067—Single or double; twin beds; private. LA. 6627.

GILES, 3525—Completely furnished; 2 housekeeping; electric refrigerator; adults

GOETHE, 4735A—2 employed girls; convenient transportation; meals optional.

GRAND, 3208A S.—Lovely large front; kitchen privileges; reasonable.

GRAND-ARSENAL—Large, clean, attractive; all conveniences; private. PR. 4973

GRAND, 3807 S.—2-room suite, furnished for housekeeping, adults, convenient.

GRAND, 3455A S.—Clean front sleeping room; quiet; refined home.

HALLIDAY, 3207—1 or 2 employed girls; private family. LA. 4574.

HALLIDAY, 3508—South room; board optional; homelike; continuous hot water

HARTFORD, 3952—Large room; private home; gentleman; garage. LA. 0659.

HARTFORD, 3531A—Front or hall; convenient; private; ideal location.

IOWA, 3640—2 small furnished rooms for light housekeeping; adults.

JEFFERSON, 1802A S.—2 connecting for light housekeeping; all conveniences; want refined people.

JEFFERSON, 3423 S.—2 rooms for housekeeping, light and heat. FR. 1838.

JEFFERSON, 3606A S.—3 connecting housekeeping; phone; conveniences.

JUNIATA, 3630—For 1 or 2; large; Grand or Tower Grove cars. LA. 4113.

JUNIATA, 3651—Room, 2d floor, gentleman, all conveniences, $2.50.

ROOMS FOR RENT—South

JUNIATA, 3878—Lovely front sleeping; private home; all conveniences.

KINGSLAND CT., 3851—Housekeeping rooms; block south of Meramec.

LAFAYETTE, 2853—Clean, warm; washer, radio; housekeeping, $3.50; with kitchenette, $4; sleeping, $2.50.

LAFAYETTE, 3217A—2 housekeeping; instant hot water; phone; also sleeping.

LAFAYETTE, 3203A—Private; attractive, for 1 or 2 employed; reasonable.

LAWRENCE, 2209—Attractive room; private family. FR. 4871.

LEMP, 2437—Front, double housekeeping room; heat; first floor; reasonable.

McKEAN, 3438—Sleeping or housekeeping, 2 block Grand-Gravois. GR. 3534.

McKEAN, 3415A—Light housekeeping, two connecting; sink, closets; opposite bath.

McREE, 3671 — Large south front; automatic heat; quiet, convenient; reasonable.

MAGNOLIA, 3518—Front unfurnished or hall room furnished; gentlemen.

MAGNOLIA, 4111—Lovely south front; private home. GR. 3378.

MAURY, 3113—2 beautifully furnished joining rooms; very reasonable.

MINNESOTA, 4506—Attractive room, with board; private family; reasonable.

OHIO, 1502—Steam heat, three car lines; home privileges.

PARK, 2727A—Unfurnished room and kitchenette; also furnished room; $1.50.

PENNSYLVANIA, 1615—Nicely furnished connecting single housekeeping; sink; $2.50 up.

PENNSYLVANIA, 1619—2 rooms, washer, refrigeration, phone.

PESTALOZZI, 3454—Room; for employed girls; owner's home. GR. 0036.

PESTALOZZI, 3454A—Large, attractive; private; breakfast optional.

RHODES, 4820—Room; board optional; gentleman; call Sunday, 1 p. m.

RIVERCLIFF—Entrance 4670 S. Broadway; bedroom, hot-water heat.

RUSSELL, 2739—2 rooms, automatic heat, garage, all conveniences, couple.

RUSSELL, 3858—Sleeping, for 2, $3; single, $2; modern.

RUSSELL, 2652—2 cozy front connecting; adults; private.

RUSSELL, 3631—2 light housekeeping rooms; Frigidaire; reasonable.

RUSSELL, 3954—First floor front; twin beds; hot-water heat; adults.

ST. VINCENT, 2930A—Single or double; newly furnished; convenient.

ST. VINCENT, 3131—Housekeeping room, kitchenette; newly papered; $4; single, $3

SHAW, 3838A—Lovely sleeping room, private family, reasonable.

SHAW, 3640 (Apt. 3)—Newly furnished; 1, 2 girls; hot water. LA. 8728.

SHAW, 3839A—Sleeping room, also single, private home; modern conveniences.

SHAW, 3835A—2 employed girls, all conveniences, good transportation. GR. 8288

SHAW, 4029—Sleeping room; private home, gentleman; all conveniences; garage.

SHENANDOAH, 3918—Will board mother and child school age. GR. 6858.

SHENANDOAH, 3615 (Apt. 2)—Clean; well furnished; private; refined lady.

SHENANDOAH, 3622—Small, south sleeping room; $2.50.

SHENANDOAH, 3119—Large front housekeeping; also sleeping; Compton car.

SHENANDOAH, 4139A—Furnished front housekeeping, kitchenette, gas, sink.

SHENANDOAH, 4036—2 rooms, nicely furnished; with water.

SIDNEY, 3518 — Large, attractive, front; private home; meals. LA. 1266.

SIDNEY, 3305A—Very pleasant room, private family, reasonable.

THIRTY-SEVENTH, 5237 S. — Kitchen and bedroom, complete, all conveniences, modern, near Grand. RI. 6982J.

UTAH, 2614—Light housekeeping; sink, hot water; private entrance; steam heat.

VICTOR, 3848—Attractive room, conveniences, no other roomers, gentleman, phone.

VICTOR, 3544—Residence, lovely, furnished room; $3; steam heat.

ROOMS—2, sleeping, and bath; strictly private home; gentlemen; references. Box C-247, Post-Dispatch.

ROOM—Nicely furnished; small private family; breakfast optional; gentleman preferred; garage. LAclede 4552.

ROOM in apartment for 2 girls with breakfast; kitchen privileges. LA. 6512.

Southwest

ARSENAL, 6458—Nice, large, furnished room for light housekeeping and kitchen.

EICHELBERGER, 5429—Room, new bungalow, private, bath, shower, conveniences.

GRESHAM, 4937—Lovely room; lady or employed couple; desirable neighborhood.

ITASCA, 4984—Room in private home; board optional. FL. 3555.

KINGSHIGHWAY, 4513A S.—Large furnished room; convenient location. FL. 9748.

LINDENWOOD, 7146—3 rooms, unfurnished, gas, electric; $18 month.

MAGNOLIA, 4934—Furnished 2-room suite, refrigerator, sink; garage; adults.

MARDEL, 4917A—2 young men or couple employed; private home.

ODELL, 4916—Room; owner's home; single or double. LA. 8999.

ROOM—1 or 2; board optional; convenient location. FL. 7015.

ROOM—Desirable; twin beds; employed couple or 2 girls; private. FL. 0084.

ROOM—Bedroom or housekeeping; private home. Call Monday. FL. 2952.

West

ALAMO, 63xx—1 or 2 gentlemen; private; hot-water heat, shower. PA. 3165.

ARCO, 4522A—Southern exposure room; 1 or 2 gentlemen; strictly private; breakfast optional.

AUBERT, 793A—Large, unfurnished, $10 month for lady. Call Sunday.

AUBERT, 906—2 housekeeping rooms; connecting; clean; convenient; $5.

AUBERT, 755—Lovely front room, kitchen privileges; $4; Delmar car.

AUBERT, 720—Neatly furnished sleeping room; good location.

BARTMER, 5324—2 adjoining rooms; kitchenette, separate entrance; also single.

BARTMER, 5585A—Sleeping room, gentleman or couple; reasonable. FO. 4976.

BARTMER, 5329—Lovely front studio, kitchenette; refrigeration; $5.

BARTMER, 5583—Large bedroom and kitchen, complete for housekeeping.

BELT, 712 — Apartment; 3; housekeeping suite; connecting bath; Frigidaire.

BELT, 1379—Room, twin beds; well furnished; near car, bus. FO. 4937.

BLACKSTONE, 1391—Desirable room and small kitchenette; quiet; all conveniences; Christian home.

BLACKSTONE, 1436—2 connecting housekeeping; sink; adults. MU. 1436.

BLENDON, 1034—Cozy room, adjoins bath; near Lindell bus. HI. 1947.

CABANNE, 5146 — Lovely, large living room, bedroom, kitchen; refrigeration; completely furnished; janitor, phone; $9.50.

CABANNE, 6238—5 rooms, all conveniences; janitor service; 3d floor west; $37.50. KI. 1748.

CABANNE, 5887—Delightful large room, for 1 or 2, employed, private home, reasonable. CA. 0496.

CABANNE, 5569A—Newly decorated, furnished or unfurnished, housekeeping, also lovely sleeping room. FO. 4452.

CABANNE, 5100—Sleeping room, for employed; reasonable. RO. 0089.

CABANNE, 5565—Large, airy; private family; lavatory; gentlemen.

CABANNE, 5555—Desirable sleeping single; housekeeping or bedroom suite.

CABANNE, 5047—2 connecting, 1st floor, refrigeration; adults; hot-water heat.

CABANNE, 5170—Clean, comfortable rooms; near bath; men; $2.50.

CATES, 5557—Cozy housekeeping; southern exposure; also sleeping.

CATES, 5186A—Attractive room; private; Jewish family; gentlemen. RO. 7992.

CATES, 5067—2 large housekeeping, refrigerator, sleeping, garage, adults.

CATES, 5041A—2 or 3 room apartment; newly furnished; convenient.

CLAYTONIA, 1101—1 or 2; breakfast; garage; private. HI. 5069.

CLAYTON RD., 6616—Single, sleeping; every convenience; private. ST. 2169.

CLEMENS, 5555—2 lovely large 2d floor front rooms, sink, range, suitable 4, phone, $7.50 week.

CLEMENS, 5647—Nice housekeeping, 3rd front; reasonable. CA. 8510R.

CLEMENS, 5956—Front room; board optional.

CLEMENS, 5736—Inexpensive 3d floor housekeeping; garage if desired.

DE GIVERVILLE, 5836—Lovely front, private home; shower; breakfast.

DE GIVERVILLE, 5719—1 or 2 men; twin beds; convenient; private.

ROOMS FOR RENT—West

DELMAR, 5119A — Steam-heated rooms; hot water, phone; conveniences; reasonable.

DELMAR, 4267—Front connecting, private bath, Frigidaire, steam heat, also basement rooms, bath, $2.50, garage.

DELMAR, 5350 — 3-room suite; private bath; porch; steam heat; complete; also sleeping.

DELMAR, 4147—Large front housekeeping; $2.25, $2.50; connecting, $4; conveniences.

DELMAR, 4052—Warm furnished sleeping, housekeeping; respectable; quiet; $1.50, $3.

DELMAR, 4047 — Front housekeeping; sink; everything furnished; phone; laundry; $3.50.

DELMAR, 3891—Housekeeping and sleeping rooms, adults. NE. 0691.

DELMAR, 4437—2 large front rooms, kitchenette, radio. JE. 8743.

DELMAR, 5855—Large room; private bath; maid service; reasonable.

DELMAR, 5565—2d west, single or double for 1 or 2.

DELMAR, 4606—Housekeeping rooms, sink; $3; phone, steam heat.

DELMAR, 5228—Front apartment suite, hot-water, washer, phone; $4.50.

DELMAR, 4628A—Housekeeping, newly papered, janitor service.

ENRIGHT, 5972, Attractive living room, kitchenette; venetian blinds; Norge; phone; janitor.

FREE WASHER, STOKER, 2 BATHS 4569 Enright, 2 rooms, 2d; special, 3d; remodeled, furnished; garage. ST. 3068.

ENRIGHT, 4616—Homelike housekeeping; gas stove, hot water, everything, $3. FO. 9239.

ENRIGHT, 5038—Large, attractive room, near bath; conveniences; reasonable.

ENRIGHT, 5848—Large second floor bedroom, with kitchen, near bath.

ENRIGHT, 5834—Nice, large room with kitchenette; front sleeping; phone.

ENRIGHT, 5148—3 housekeeping, washer, near bath.

ENRIGHT, 5152—Large, attractive south sleeping; clean; adjoining bath.

ENRIGHT, 5027—Large clean housekeeping; newly papered; $2.75; hot water.

ENRIGHT, 5120—2 front connecting housekeeping rooms, sink.

ENRIGHT, 5147—Large sleeping room for 2; newly furnished.

ENRIGHT, 5145—2 or 3 connecting rooms, room, kitchen; reasonable.

ENRIGHT, 5827—Reduced; well furnished 2-room efficiency; Frigidaire; $7.50.

ENRIGHT, 5936—Furnished, wonderful 2-room suite; completely; Frigidaire; bath.

ENRIGHT, 5720—Lovely cheerful south room, employed, reasonable.

ENRIGHT, 5106—3-room efficiency; continuous hot water; all conveniences.

ENRIGHT, 5911—Rooms, single or double; kitchen privileges; garage.

ENRIGHT, 5091—Two-room lovely apartment suite; water, refrigeration; clean.

ENRIGHT, 5041A—Sleeping room, modern, hardwood floors; $3. RO. 2013.

ETZEL, 5728—Attractive home; kitchen privileges; garage. CA. 2883R.

ETZEL, 5752A—Single studio sleeping room, employed girl; $2.50 week.

EUCLID, 789 N.—5 full rooms, Frigidaire, stove, $40. See manager. DUBINSKY REALTY, CO. MA. 2757.

EUCLID, near Delmar; lovely front bedrooms, kitchenettes; $4.50. FO. 3573.

EUCLID, 772 N.—Small housekeeping, $2.50; first floor, with sink, $3.50.

EUCLID, 23 S. (2d south)—Front; kitchen privileges; very reasonable.

EUCLID, 1340 N.—2 lovely housekeeping rooms; enclosed porch; reasonable; adults

FOREST PARK, 4348—Clean, small sleeping room; innersprings; $2.

FOREST PARK, 4490—Housekeeping; also sleeping; twin beds; board optional.

FOUNTAIN, 4857—Sleeping room; 1 or 2; heat, phone, reasonable.

FOUNTAIN, 4928—Housekeeping and sleeping, convenient transportation, $2 up.

GOODFELLOW, 557—1 or 2 well furnished, light, attractive rooms; private home; kitchen privileges; reasonable. PA. 0484J.

GOODFELLOW, 1272—2 rooms, sunroom; refrigeration, stoker, washer; adults.

GOODFELLOW, 1244—Lovely room, quiet, refined home; good meals.

HAMILTON, 1320 — Front housekeeping; near Wellston; steam heat; private entrance.

HAMILTON, 1265 — 2-room apartment suite, redecorated, sleeping room.

HAMILTON, 955—2 unfurnished rooms, 3d fl.; sink; private.

HILLS TR., 1429—Sleeping, cooking, private entrance; adults $3, $4.

HODIAMONT, 1246A — Neatly furnished room; steam heat; private family.

JULIAN, 5741—2 front connecting light housekeeping; Frigidaire; also large, warm front sleeping; transportation; phone.

JULIAN, 5731—Housekeeping room; meals if desired.

KENSINGTON, 5101—2 connecting housekeeping, new sink, Magic Chef stove, beautiful floors, automatic heat; reasonable.

FREE WASHER, STOKER HEAT 5138 Kensington, 2 front rooms, second floor, furnished, redecorated. FT. 3066.

KINGSHIGHWAY, 1237 N. (Apt C) large south, near bath; convenient location.

KINGSHIGHWAY, 936 N.—3 unfurnished rooms; gas, electric, heat included.

KRAFT, 1207—2 connecting housekeeping; stoker heat; cabinet sink; adults; reasonable.

LACLEDE, 4397A—1 large room and kitchenette; neatly furnished; suitable for couple; private family.

LACLEDE, 3615—Bedroom, kitchenette; bath, steam heat, radio; $4; also other rooms.

LACLEDE, 4484—Room and kitchenette; linens; $3.50; adults.

LACLEDE, 4361—Large front sleeping room; private home.

LACLEDE, 4417—2 lovely unfurnished; heat, light, gas, refrigeration; adults.

LELAND, 820—2d north furnished room for gentleman only. PA. 0364J.

LEWIS PL., 10—Neatly furnished suite for housekeeping; also single sleeping room.

L

Continued From Preceding Page.

ROOMS FOR RENT—West

ROOM—Desirable homelike apartment service; also smaller; $2.50. FO. 0109.

ROOM for 1 or 2; meals optional; near car and bus; private. ST. 3665.

ROOM—Nicely furnished; private; steam heat; 1 or 2; reasonable. FO. 4395.

ROOM—Private bath; garage; private family; near cars; gentleman. FO. 2083.

ROOMS—Large, cozy, for men, references, adjoining bath. FO. 6395.

TO BUSINESS WOMAN—No other roomers; references required. U. C. CA. 4067R.

ROOMS IN SUBURBS

BELLEVUE, 1551—2 furnished, complete, Frigidaire, steam heat; adults. HI. 7866.

BURTON, 8737—Large, newly decorated bedroom; 1 or 2 gentlemen.

JENNINGS — Furnished basement; light housekeeping; gas, electric, toilet; adults. EV. 8842.

MAPLE, 7370 (Maplewood)—Room in private home; garage. ST. 3476.

ROOM—Private bath; for 1 or 2 gentlemen; select Webster Groves location; convenient transportation. RE.1538.

ROOM and private bath; garage optional; no other roomers; Clayton. PA. 6981.

SUBURBAN ROOM AND BOARD

FRONT room, private home, all conveniences; twin beds; for 2 gentlemen; 2703 Ashby road, Overland, second house North Lake car line.

SARAH, 7222—Maplewood; neat, clean room for two men; breakfast optional.

ROOMMATES WANTED AND APARTMENTS SHARED

APARTMENT—To share, 1 or 2, girls or couple. Call JE. 2185.

A PLEASANT home for business girl in charming apartment. RO. 0012.

BOYLE, 230 N.—2 connecting unfurnished in apartment; private; kitchen privileges; reasonable; adults. 2d fl. south.

BUSINESS GIRL—Share lovely private home; something unusual; large living room; automatic heat. PA. 5805W.

COUPLE will share Webster home with adults; all utilities and privacy; $65. Box N-4, Post-Dispatch.

GIRL—To share lovely room in apartment. $3.50. CA. 6218J.

GIRL—Share apartment, twin beds; breakfast; kitchen privileges. LA. 6512.

MARRIED couple or business men to share beautiful home in county, near Clayton; automatic heat; every convenience. WEbster 5035R.

BUSINESS woman; share lovely apartment; convenient; reasonable. LA. 9829.

ENRIGHT, 5629 (Apt. 20)—Girl employed, share efficiency apartment; after 6 p. m.

ROOMMATES WANTED AND APARTMENTS SHARED

LADY, with 6-room apartment will rent 1 room; 25 minute express transportation; reasonable. CA. 8295W.

LADY TO SHARE 5-room cottage; couple, or 2 girls. Box L-396, Post-Dispatch.

LADY to share room and board; twin beds. 2623 Tennessee.

LADY will share bedroom apartment; lady employed. NE. 2798.

ROOM—1 or 2 employed; congenial; home privileges; private. Sunday or evening, Forest 8293.

SHARE apartment; man under 35 gentile, employed; reasonable; bedroom, bath; convenient. 1104A Hodiamont.

WILL SHARE my modern furnished bungalow; couple. Sunday, 4844 Bessie.

WILL SHARE my hotel apartment with college business girl. FO. 9280.

YOUNG LADY share attractive bedroom apartment with 2 girls. Manager, 605 Clara, or FO. 7060 Monday after 6 p. m.

YOUNG LADY—Share beautiful apartment; $4. CA. 7193J.

YOUNG LADY—Share attractive, southern exposure bedroom apartment. FO. 5891.

YOUNG LADY—Share efficiency apartment. PA. 4080J or PA. 4571M.

CHILDREN WANTED TO BOARD

PROTESTANT HOME Wtd.—For 14-year old girl, wanting to be boarded with her brother and baby sister. Box C-79, P.-D.

WANTED—Protestant families to give care to boys 10 and 15 years old; adequate board paid. Box C-377, Post-Dispatch.

CONVALESCENT HOMES

Pine Crest Home for Aged
Pensioners, visiting physician; balanced meals; good care; low rates; bus line, service car. Mrs. Bopp, Manchester rd., Ralwin. Wal. 360; TE. 3-0296.

HILLVIEW PL., 327 Tiffin—Nursing care; excellent food; low rates; pensioners, aged, elderly couples. ATwater 1169.

HOME for aged and invalids; reasonable. FR. 2361. 4237 Cleveland.

PRIVATE home for aged, invalid and diabetics; special rates. 511 Geyer rd., Kirkwood. Kirkwood 2152.

PRIVATE NURSING HOME for aged and invalid; visiting physician. WA. 2889J.

PRIVATE HOME for aged or chronic invalid; nurse in charge. 3709 Manola.

TIFFIN, 327 (Ferguson) — Room and board; private. ATwater 1169.

ROOM & BOARD WANTED

ROOMS WANTED

ATTIC or second floor of garage for studio. YOrktown 0514.

ELDERLY WOMAN wishes light housekeeping room. Box C-238, P.-D.

ROOMS Wtd.—Light housekeeping, South Side, near transportation; employed; give details, rent wanted. Box O-273, P.-D.

ROOMS Wtd.—2, unfurnished, sink, heat, gas, electric; near Delmar and Kingshighway. RO. 2076.

ROOMS Wtd.—Brother, 20, employed; sisters, 17 and 10; with private family; board optional. EV. 7805.

ROOMS Wtd.—3-4, partly furnished, with private family; sink, bath, heat; reasonable; adults. Box N-273, Post-Dispatch.

ROOM Wtd.—For gentleman in apartment with couple only. Scott, 5705 Cabanne.

WANTED—Aged couple want 3 unfurnished rooms with heat, light, gas and bath included in rent; reasonable; references exchanged. Eugene Moore, 5840 Columbia av.

YOUNG LADY desires room in West End; $15 month. Box C-224, P.-D.

ROOMS AND BOARD WANTED

ROOM Wtd.—With small private Jewish family; breakfast, possible evening meal; by business woman; permanently located; reference exchanged. Box C-218, P.-D.

ROOM, BOARD Wtd.—Gentleman; private home; west or northwest. B. Jones, 6210 Chatham.

ROOM AND BOARD Wtd.—Lady employed; particulars. Box N-27, P.-D.

LADY desires room, board; semi-invalid at present. 5938 Bartmer.

WANTED—By a child-placing agency, boarding home for mothers and babies with middle-aged couples, where mother and baby may have bedroom alone; mother employed; adequate board. Box L-219, Post-Dispatch.

FOR SALE WANTED

BICYCLES—MOTOR CYCLES

Wanted

MOTORCYCLES Wtd.—Cylinders reground, new pistons, used parts bought and sold. BALLAK & CO., 1115 Chestnut.

For Sale

BICYCLE TRAIL 50 FCT. OFF
Full selection; men's, women's, children's; reconditioned and display models. Firestone Auto Supply & Service Store, 5903 Delmar.

BICYCLES—Boys' and girls', practically new; very reasonable. Please do not call Sunday. 5335 Kings. FOrest 6207.

BICYCLE—Silver King, racer bike; possibly new; make offer. 5039A Vinions.

BICYCLES — Bargains; trade for what? 2333 S. Grand. FR. 8497.

BICYCLES—Boy's, 26, 2-3 coaster and racer. 7916 Caroline, Maplewood.

HARLEY DAVIDSONS—1939, now on display; also many late model motorcycles at special prices, terms. Harley-Davidson Motorcycle Co., 1409 Olive. CH. 6166.

HARLEY-DAVIDSONS — Many new features for 1939; see Dompan Bros., 711 S. 10th, East St. Louis. EAst 9014.

BICYCLES—MOTOR CYCLES

For Sale

HARLEY DAVIDSON—1931 45; bargain. 4636 Alexander. RI. 0384W.

HARLEY-DAVIDSON—Runs good; $27 cash. Mike, 1443 Monroe.

HARLEY—'36 and '31-74. Sunday afternoon. 5124 Maffitt. EV. 7502.

INDIAN—'38, new features for 1938; use them; easy terms; new and used; buy now and save. Indian Co., 2944 Locust.

INDIAN SCOUT—1931; perfect. PLaza 5085. 4946 Lansdowne.

INDIAN SCOUT—'31, perfect; make offer. 4946 Lansdowne. FL. 5085.

IVER JOHNSON—New, speedometer lock, toe straps; $34 cash. FR. 9051.

MOTORCYCLE—'38 Indian 74, perfect, reasonable, before 1. 4743 Louisiana.

RACER with coaster brake; perfect condition. 1944A Burd. MU. 8043.

BOATS AND MOTORS FOR SALE

Duck Hunters' Bargains

Callis 4 H. P.	$ 22.50
Neptune 6 H. P.	30.00
Evinrude Speedtwin	35.00
Waterwitch	25.00
Lockwood Chief, 14 H. P.	60.00
Johnson DT37, 4 H. P.	75.00
Elto Handiforce, 1936, 9.2 H. P.	98.50
Evinrude Lightfour, 1938, 9.2 H. P. (demonstrator)	120.00
Elto Super A, 12 H. P.	50.00
Evinrude Speedtwin, 25 H. P.	95.00
Several "Like New" Demonstrators	
Elto Pal, 1.1 H. P.	$ 29.50
Elto Ace, 1.8 H. P.	37.25
Elto Handitwin, 3.8 H. P.	50.00
Evinrude Ranger, 1.1 H. P.	38.00
Evinrude Sportsman, 1.8 H. P.	47.50
Evinrude Sportwin, 3 H. P.	66.00
Evinrude Fisherman, 4.7 H. P.	92.00
Evinrude Lightwin, 4.7 H. P.	100.00
Evinrude Lightfour, 9.3 H. P.	142.00
Evinrude Sportfour, 16.2 H. P.	196.00

Special prices on new and used boats. We finance.

SCHNEIDER SALES & SERVICE, Inc. 4919 S. Kingshighway

WE CARRY a full line of new and used inboards and outboards, sailboats and rowboats, also marine equipment, paints, oils, etc.
Distributors for Gar Wood boats, Sherwin-Williams marine paints, Chrysler marine motors, Clark Troller motors.
St. Louis Boat Distributing Company, Inc. 99 E. Grand bl. CEntral 1119.

WE HAVE EVERYTHING!!
Duck Boats, Skiffs and Row Boats — $25
ST. LOUIS BOAT & MOTOR, GA. 9043.

MOTORS—BOATS—SUPPLIES
We repair any make.
GROSSMANN, NEPTUNE DISTRIBUTORS
3504 N. Broadway. GA. 8808.

JOHNSON SEAHORSE MOTORS
SALES, SERVICE, RENTALS
R. G. SCHMITT & CO., 1211 S. Vandev'ter

EVINRUDE light 4, 9.2-HP, $65. 2235 McNair.

HOUSE BOAT—Small; electric and water; good location. 4201 No. Wharf.

KENO VI HULL—21x6 s. s. hydro. Lange, 6415 S. Kingshighway.

NEW 32 FT. hull, 10 ft. beam; bargain for man handy with tools. Northend Boat Harbor, 9400 Riverview dr.

RUNABOUT—16-ft., inboard motor; trade for outboard motor and boat; A1 condition. Phone BEllevile 3074R.

28-FOOT CABIN, toilet, stove, refrigerator, sink, water, 6-cylinder Continental motor, $400. Northend Harbor, 9400 Riverview.

5 1/2-FT. OUTBOARD MOTORBOAT — New; cheap. 5414 Illinois Ave.

20-FOOT INBOARD—90 h. p., 8-passenger; $400. WY. 0290.

BOOKS, PERIODICALS FOR SALE

WORLD BOOK — Comptons; Book of Knowledge; My Book House; Britannica; University Book Shelf; bargain. ST. 2875

BUILDING MATERIAL

Wanted

BUILDINGS Wtd.—To wreck; need material. R. Bullard, Wrecker. KI. 2245M.

LARGE LOT Wtd.—Central; trade for dilapidated buildings to be razed. Box C-99, Post-Dispatch.

For Sale

AALCO WRECKING & SUPPLY CO.
Seasoned Used Lumber—All Good, Clean
Short Length Lumber, 1c Board Ft.

2x4's	1½c Per Lineal Foo
2x6's	2¼c Per Lineal Foot
2x8's	3c Per Lineal Foot
2x10's	3¾c Per Lineal Foo
1x4 Flooring, ½c Per Lineal Foo	
1x6 Flooring, 1c Per Lineal Foot	

2 ELECTRIC ELEVATORS
Doors — Windows — Plumbing Supplies
CLEAN USED BRICK
3132 Laclede 13th & Chouteau
NE. 3100 GA. 6655

LUMBER TO BUILD ANYTHING
A1 Used Lumber
Sash and Doors.
Big Savings
ST. LOUIS WRECKING & SALVAGE CO.
421 S. 14th St. GA. 9658

NEW MILLWORK
Storm Sash, as low as, each — — 80c
Garage Doors, opening size 8x8, $13.49
Porch Sash, 18" & 20"x47", 6-light, each — — $1.50
ANDREW SCHAEFER
4300 Natural Bridge. JE. 2020.

WRECKING AT SCOTT FIELD
The following materials for sale:
Pre-Cast concrete slabs.
Size 24-in. x 52-in. x 1¾-in.
Asbestos covered corrugated sheeting.
Metal clad doors.
48-in. ball bearing ventilators.
Work tables and parts bins.
Direct current electrical equipment.
AMERICAN WRECKING CO.
SCOTT FIELD.
Salesmen on premises, daily including Sunday.

BRICK, HARD FACE, SPECIAL, $6 M.
Maple oak flooring, sheeting, joists; pipe; rocks; boiler, elevator, windows, doors.
WRECKING, BEAUMONT AND LOCUST. Yard, 3308 Chouteau. LA. 0190.

BUILDERS, ATTENTION.
Stone foundation for double flat, including mill work; Emily and College av. Information at 2151 College or LUcerne 0056.

USED BRICK & LUMBER

A. C. Eschmann Wrecking and Supply Co., 21st and Chouteau. GArfield 1991.

CONTRACTORS AND HOME OWNERS.
SPONGE ROCK, flagstone, cordwood, shrubbery trees. R. J. Wiesmann, GA. 2204.

NEW 2x4's, and flooring, 2c lin. ft.; also doors, windows, roofing; other bargains. American Lumber Co., 9020 Olive. WYdown 0555.

$35 TO $50 uncalled for tailormade suits and topcoats at bargain prices. See Modern Correct Tailor, 2d fl., 902 Washington.

BOILER—8-secton Arcola, 350 feet capacity, perfect condition; half price. 3974 Delmar.

DRAIN TILE—4-in., 4½c per ft.; 6-in. drain tile, 8c per ft. 3922 Jennings rd.

FLAGSTONES—For walks, Wm. L. Bickelhaupt, Waterloo, Ill. R. R. No. 2.

FLUE LINING.
12x12; like new; at half price.
St. Louis Wrecking & Salvage Co., 421 S. 14th. GA. 9658.

INSULATING BOARD 100 SQ. FT., $3.75
Maizewood, first grade insulating board, ½" thick, size 4x6, 7, 8, 9, 10 and 12 ft. Four Big Stores.
St. Louis Lumber & Hdwe. Co.

20 JAMES and sash, 14x28, complete for brick building. COlfax 8869.

MARBLE—For terrace or fireplace; large, fine slabs, 24x60. FA. 7118W.

MILLWORK — New, new barn sash, 72c and up; new French doors, $2.97 and up. Anton Berta & Sons, 1340 N. Jefferson. CEntral 3230-21.

SHORT LENGTH 2x4 and 2x6, $15 per thousand; boards, $10 and $15 per thousand; old sash, 50c up; 14-ft. 2x2, 24c each. Davis, 6619 Olive Street rd.

TILEBORD, SQ. FT., 15c
Comes in sheets; variety of colors; modernize kitchen, bathroom. 4 Big Stores.
St. Louis Lumber & Hdwe. Co.

BUILDING MATERIAL

For Sale

Wall Board, New, $2.50 Per 100
AALCO WRECKING SUPPLY
3132 Laclede NE. 3100

YELLOW PINE FLOORING—5¼"x2" ideal for warehouses; cheap for quick sale. St. Louis Wrecking & Salvage Co., 421 S. 14th. GA. 9658.

CLOTHING WANTED

HIGH CASH for men's suits, pants, shoes and ladies' clothing. CAbany 5306; auto calls.

WE BUY and sell men's clothing, tools, rifles, shotguns, typewriters, trunks. RICH, 903 Market. CH. 6334.

OLD CLOTHES Wtd.—Men's and ladies' as we pay attractive prices. Singer Tailor, 2918 Market. Phone FR. 6915.

CLOTHING FOR SALE

BOY'S CLOTHING — 3-12; also dresses, cheap. GRand 0783.

COATS—Private party wishes to sell fur and cloth coats, dresses. 6357 Clayton rd.

COAT—Black caracul, cost $300, bargain $35. FOrest 5150.

COATS—2 ladies', used, 14 and 16, $5 each. St. Regis Hotel, Room 217.

COAT—Hudson seal, evening dresses, 16; private. FO. 2835.

DRESSES—Girl's; sizes 14-16; and coat; almost new. 1931 Arlington.

FUR COAT—Lady's, size 52, brown velvet dress, size 48. 1307A Euclid, after 12 p. m. Sunday.

OVERCOATS—Private; 2, new, size 42. H. Tucker, 3572 Waterman, 2d floor.

OUT of pawn suits, topcoats and overcoats; $3.50 up. 2011 Market.

OVERCOAT—Beautiful light camel hair tan, size 42; cost $65, for $15. 1834 Locust.

SAMPLE FALL DRESSES—$5.98 values; $1-$1.98; size 12-52. 27 S. Euclid.

SEAL FUR CAPE—Full length; A1; Sunday a. m. 4933 West Pine, first west.

SHIRTS—New Manhattan; made to order. 16½-37. PA. 0724J.

SUIT AND TOP COAT—Young man's; also lady's suit and fur coat. ST. 2787.

WINTER SUITS—2 for $15. Overcoats. Cash daily. Decastex Mfg. Co., New Orleans, La.

HEATING EQUIPMENT

SAVE $20
DURING THIS SALE ONLY!
HIBECO AUTOMAT STOKER
SPECIAL Regular Price $159.50
$139.50
Installation Extra



35-lb. size, Complete with three automatic controls.
HILL-BEHAN • 6 STORES
6500 Page PA. 1000
Lumber for Every Purpose

CLEARANCE OF
USED STOKERS
DOMESTIC
1—25-LB. PER HOUR STOKER—Guaranteed, 90 Days' Free Service — — — — $205
1—35-LB. PER HOUR STOKER—Guaranteed, 90 Days' Free Service — — — — $220
COMMERCIAL STOKERS
1—250-LB. PER HOUR—Plus installation cost — — — — $80
1—ROBINSON GAS BURNER — — — — — — — — $40
Arthur R. Lindburg, Inc.
GRAND AT LINDELL

INTERNATIONAL OIL-BURNING CIRCULATORS



- New All-Porcelain Models at Painted Stove Prices.
- New Exclusive Atomizing Feature; Saves Fuel; Starts Instantly
- On Sale at Authorized Dealers.

BOILERS—Round capacity steam 325 ft. to 540; water 425 to 890. RI. 4424.

CIRCULATOR HEATERS—2, with stove pipe, $40. 3116 Jamieson.

FURNACE—A1 condition; $10. SCHMIDT BROS., 4371 Laclede.

FURNACES—First class condition, $20. SCHMIDT BROS., dealers. 4371 Laclede.

FURNACE—Arcola, hot water, $25; A1 condition. 8208 Alabama.

FURNACE—26-inch, perfect; reasonable. 6437 Manchester, RI. 8727, Emory.

GAS BURNER—For furnace, $90; gas, hot water, storage tank; $50; A1 condition. EV. 2451.

GAS BURNER—Janitrol conversion, for furnace; all controls. FO. 1079.

GAS BURNER—For No. 7 hot-water furnace, thermostat. RO. 4110.

HOME COMFORT, new style, first class condition; also many others, hot water, hot air and steam; 35 years in business. SCHMIDT BROS., 4371 Laclede.

HOT-WATER HEATER—Oil; also 3 tanks, 250 gallons each; bargain. 3634 West Pine.

HOT AIR FURNACES—Grates, parts, heat pipe radiators, tanks. 3635 Laclede.

OIL BURNER—Complete with all automatic controls; $97.50. INDEPENDENT, 1119 Chestnut.

OIL-O-MATIC OIL BURNER—With tank, good condition, cheap. RO. 9709.

OIL BURNER—Large, suitable 4-family flat; good shape; $50. 2220 Bremen.

OIL BURNER—200-gallon tank; thermostat; complete, $25. 1800 S. Broadway.

OIL BURNER—International; reasonable. 1902 Angelica. CE. 1639.

OIL BURNER — Harding, perfect; make offer. 5601 Goodfellow. EV. 4893.

SMOKE PIPE—Furnace repairs; for all makes. INDEPENDENT, 1119 Chestnut.

HORSES AND VEHICLES

DOUBLE HARNESS—New, $17; used, $9; pony bridles, saddles. 2031 Market.

DOUBLE HARNESS—Used; riding saddle, bridles, collars. 4057 Chouteau.

GOOD WORK HORSE—Will sell; $40. GRand 9247.

HARNESS—Farm wagons, harrows, plows, mowers, corn planters. 4224 Evans.

HORSE—6-year-old bay, 3-gaited, wonderful pleasure horse; also black horse with saddle and bridle; cheap; terms. Creve Coeur Riding Stable. WEstmore 5512.

HORSES—3 riding and driving, 3 Western saddles, 2 surreys. Smiley, Robertson, Mo., opposite Municipal Airport.

HORSES—Mares and mules; also saddle horses. Art Britton, 5 miles west of Kingshighway on Gravois rd.

HORSES—Ponies, 16, ride, work, $25 to $150. Ingle Hill Farm, Manchester and Bennett, 2 miles west of North & South.

HORSES—Bought, sold, boarded; rented; Highway 66; riding stable, Valley Park. Valley Park 197.

HORSES—2 nice gentle riding, lady or child can ride. 2450 Hord, Jennings.

2 HORSES and 1 pony, $85. Northend Boat Club, 9400 Riverview dr.

HORSES and mares; also colts; double harness. 1906 N. 10th.

CARLOAD HORSES—1 year to 7 years old; will trade for anything. 2216 Biddle.

MULES—Large team, cash or trade for milk cows or used car. EAst 8614J.

7-YEAR-OLD 5-gaited, gentle saddle horse, $135; beautiful 4-year-old, gentle pony, $65; nice gentle, small mare, suit all purposes, $45; disposing of some of my horses for the winter; Dr. Gadsby, rear barn on Lindbergh, one block south of Highway 66.

HORSES AND VEHICLES

NEW horse blankets; new, used harness, saddles. 1317 N. Broadway.

SADDLE MARE—Chestnut; 3-gaited, most gorgeous in St. Louis; gentle for lady; fat; 8 years old; worth $300, for $125; leaving city. Private. WI. 0606.

SADDLE HORSE—Beautiful, 3-gaited bay; perfect manners; young; $275; opposite Grant farm, Gravois rd.

SADDLE HORSES—1 sorrel lady's mare, 2 black gelding, both gentle and sound, to ride or drive. 5514 Milentz. FL. 2136.

SADDLE HORSE—Gentle, beautiful black, 5-gaited. REpublic 3630.

SADDLE MARE—Ideal lady's horse; also one day work horse. 2534 Ada.

TEAM of good farm horses. Lauer, Reinecke rd., one mile west of Ballwin, Mo.

TEAM brood mares, $80; mules, mares, $35 up. 1318 N. 22d st.

MACHINERY WANTED

DRAGLINE Wtd.—Gas or Diesel; state make, capacity, age, equipment, condition, location and price; must be reasonable. No postcards, please. C. L. Howdeshall, Elsberry, Mo.

TURRET LATHE Wtd.—Small, also No. 2 inclinable punch press; must be good conditon; state price. Box C-127, P.-D.

ELECTRIC HAND POWER SAW Wtd.—Used; good. Call GR. 7044.

LATHE—Screw cutting; drill press. Describe. Box N-322, Post-Dispatch.

MACHINERY—Motors, tools, plants bought. Segal, 907 Market. Garfield 7897.

MACHINERY FLOAT Wtd.—Second hand. Ozis Fire Clay Co., 8801 Page.

WANTED—1-ton chain block. Blanke Coffee Co., 713 Howard.

ALL types machinery, tools, motors bought. Municipal, 2311 Franklin. GA. 9003.

WE PAY more for machinery, tools, motors. Schorr, 1601 Market. GA. 8937.

MACHINERY FOR SALE

AIR COMPRESSOR—10x10, double 6x6, 4x4½, smaller outfits, lathes, milling machines, planers, power hacksaw; drill presses, electric motors. Segal, 907 Market.

AIR COMPRESSOR—Filling station pumps, motor. 5647 Wabada. EV. 3037.

AIR COMPRESSORS—Rebuilt, visible and meter pumps. 732 S. Sarah.

AIR COMPRESSOR—3x3½, portable, gas driven, others. 1601 Market.

AIR COMPRESSORS—Motors, tanks, spray guns; garage equipment. 2661 Gravois.

COMPRESSORS—$3; motors, $2.50; tanks 50c; spray guns, $2.50. 2661 Gravois.

BOILERS—100 h. p. fire box, 30 h. p. Scotch Marine; 15-25-60 h. p. vertical, 10-ft. bending role, drop and ½" plate capacity, 2" Brown & Sharp surface grinder, large stock iron working machinery and electric motors.
Wm. C. Johnson & Sons Mchy. Co., 1311 Hadley. CE. 1727.

BOILERS—Engines, pumps, hoists; blowers, etc.
SCHOELLHORN-ALBRECHT MACH. CO., 721 N. 2d st., St. Louis, Mo.

BOILER—Scotch Marine type, 15 h. p.
SCHOELLHORN-ALBRECHT MACH. CO., 721 N. 2d st., St. Louis, Mo.

BOILERS—Three, 200-lb. pressure Heine; stokers. H. A. Woodworth, 709 Olive.

BRAKE TESTER—4-wheel electric jumbo; excellent condition; priced very reasonable. 1401 N. 15th, East St. Louis.

BRAKES — Shears, folders, formers, spot welder; low price. 2323 N. 9th st.
BROWN MACHINERY CO.

Sell, buy, exchange machine tools, woodwork machinery, tinners' tools, new, used. 2323 N. 9th. CEntral 8559.

CAKE MACHINE—Small; Read; reasonable; other equipment. 4179 Ashland.

COAL CRUSHERS — Various sizes; rock crushers; Hammermill type and jaw crushers.
SCHOELLHORN-ALBRECHT MACH. CO., 721 N. 2d st., St. Louis, Mo.

COAL WASHER—Used, capacity 12½ tons per hour; good condition. Express 1070.

COMPLETE laundry equipment in good working order suitable for hotel or institution, at a sacrifice. Mr. Fahning or Mr. Hamilton, Claridge Hotel. CE. 7900.

CONCRETE MIXER—Half bag and 1 bag, used. S. T. Hatcher, 4528 Easton.

DELCO LIGHT PLANT—Good condition; terms. Box N-305, Post-Dispatch.

DELTA-DOICE Crane; woodworking machines; low prices; old models traded in. Brown, 2323 N. 9th st.

GASOLINE JIFFY SAW—10-in.; reasonable. Lang Saw Co. CEntral 5223.

GENERATOR TEST BENCH—1 h. p. 1310 S. Compton or Sunday, CO. 2569.

HOFFMAN PRESS and boiler, 8818 St. Charles Rock rd.

HOME WORKSHOP—Power tools, see display. Lang Saw Co., 1009 N. Broadway.

JOINTER—12-in., double spindle shaper, motors. Schorr, 1601 Market.

LATHE—Rockford; 14-inch swing; 6-foot bed; semi-quick change screw cutting; double back gear engine lathe. 601 Sherman, Belleville, Ill.

LATHE—18-inch, double back gear; drill presses. 3305 S. Broadway. LA. 8751.

MACHINE TOOLS—Lathes, steam engines, Deisels, pumps, large air compressors, etc. JOHN HAMMING MACHINE CO., 208 S. First st.

METER PUMPS—Computer pumps, air-compressors, 1 1000-gal. tank; used. 2342 S. Broadway. FR. 9976.

MOTORS—¼ to 20 h. p., a. c. or d. c.; we trade; reasonable; motor repairing. Superior Electric, 3305 S. Broadway.

MOTORS—Sell or rent; all sizes, new and used; wiring, repairing and installing. Acme Electric Co., 221 Market st.

MOTORS—A. c., d. c., ¼ to 5 h. p.; rewounds; exchanged. Standard, FR. 5370.

MOTORS—½, $8.95; ¼, $2, up to 10 h.p. 1601 Market.

MOTOR—¼-h. p., $2; very fine bandsaw, 12-inch, $20. RI. 8550.

PAINT SPRAY OUTFITS bought, sold, traded, rented. 4440 Chippewa. RI. 4446

PORTABLE STACKER—Lift trucks, 4-wheel factory trucks, copper steam jacket kettles, mixers. Segal, 907 Market.

PRESSES—7x11 C. & P.; new rollers, a. c. motor, $45; 8x12 New Series with fountain, $100; larger presses, Kluge and Miller units, new paper drill, $68.50. 2127 Locust st.

PRESS MACHINE—Hoffman, 8-A. 1836 S. 8th st.

PRINTING PLANT—Complete weekly newspaper and job plant; 56-in. Miehle, 2-magazine Intertype, 2 jobbers, saw, cutter, type, stones, etc. Throop Machinery Co., 312 N. Ewing.

PRINTING PRESS—Cutter, type, stock, cases; other material. 617 N. Compton.

ST. LOUIS' largest stock used machine shop, woodworking and sheet metal machinery; low prices; trade; terms.
McDONALD MACHINERY CO., 1531 N. Broadway. CEntral 9360.

SCALE—Howe truck, large; A1; bargain. 1740 N. Broadway. GA. 7028.
STEEL CONVEYORS

120 ft. 42-in. wide. Ben Holtzman Mach. & Salvage Co., 2109 N. Broadway. CE. 2682.

WATER SYSTEM—40-gal. tank, automatic, like new, bargain. 1601 Market.

WE buy, rent, sell, trade all kinds of construction equipment. Joseph Keel Rental Equipment Co., 1510 N. 13th st., St. Louis, Mo. CEntral 8025.

Farm Machinery

BEST CATERPILLAR—30; Farmall tractor, Fisbel Auto Sales, 4163 Manchester.

FORDSON TRACTOR — And plow; also farm machinery; ready for work; $110. 1915 N. 9th st.

FARMALL TRACTORS—15, all models and sizes; $175 and up. 717 S. Vandeventer.

RECONDITIONED tractors, plows, wheat drills, tandem discs. 2512 N. 13th st.

TRACTORS—Plows, parts, farm machinery, engines. 10919 Riverview drive.

Machine Shop Work

MACHINE WORK or shop facilities rented. Box K-276, Post-Dispatch.

For Rent

MOTORS RENTED — Repairing, national Electric Service Co., 209 Washington.

STORE AND OFFICE FIXTURES

Wanted

DESKS WANTED—GArfield 8145

For Sale

NEW or USED
OFFICE FURNITURE & EQUIPMENT
LARGEST STOCK IN CITY
JORDAN & SCHEID CO.
8. E. Cor. 7th and Market. CE. 4343

ADDRESSOGRAPH—Leaps capacity, complete with files and graphotype. 2821 Olive st.

ADDRESSOGRAPH — With plates; like new; hand model. 201 S. Jefferson.

MISCELLANEOUS FOR SALE

PAINT FOR LESS FROM OUR FACTORY TO YOU SAVE A DOLLAR OR TWO

GOLD BOND HOUSE PAINT
Lead-Zinc-Linseed Oil House Paint—Made in our own factory. We use pure carbonated lead-zinc, oxide and dryer—the same as you would mix it by hand, only we use powerful modern machinery to make our Paints. Compare our Gold Bond House Paint with the highest priced Paints on the market. Then use it for satisfactory results. Come down to our factory. With what you save you can buy a good brush or save the difference. Per gallon — — — — — — — — $2.10

CERTIFIED HOUSE PAINT—White and colors. Per gallon — — — — — $1.65
DEPENDABLE HOUSE PAINT, Per gallon — — — — — — — — 94c
MILL-END HOUSE PAINT, per gal. 85c
BARN PAINT, red, per gallon — — 75c
CERTIFIED FLOOR ENAMEL, $3 value. Hard glossy, granite-like finish. 9 beautiful colors. Per gallon $1.95
Asbestos Roof Coating. Fix the roof before winter. 5-gal. can $1.09
Plastic Cement. $1.80
50-lb. can — — — — — — — — — —
White Lead, 100% Dutch Fro., cwt. $8.95
Certified Tung Oil Enamel, one coat covers washable walls. Gal. $1.95
Varnish Stain. Six beautiful colors. Gallon — — — — — — $1.95
Interior Enamel, per gallon — — — $1.40
Certified 4-Hour Enamel, quart — — 65c
Varnish, gallon, as low as — — — $1.35
Oil Stains, 4 colors, gallon — — — $1.35
Flat Wall, best grade, gallon — — $1.55
Old Masters, Flat Wall, gallon — — $1.05
Linseed Oil, 100 Pct. pure, gal. — 70c
Turpentine, 100% pure, gallon — — 39c
Aluminum Paint, gal., as low as — $1.50
Red Brick Paint, per gallon — — — $1.30
Pennsylvania Motor Oil, 5 gals., at 34c
Super Test Motor Oil, 5 gals. at — 24c
Special Low Prices on Oil in Drums.
REPUBLIC PAINT & OIL COMPANY
MANUFACTURER OF
QUALITY PRODUCTS
Free City Delivery—Mail Orders
WRITE OR ASK FOR CATALOGUE
1012 S. 4th St., St. Louis, Mo. GA. 3639
10th & Brady Ave., East St. Louis, Ill. EAst 9307

STORE AND OFFICE FIXTURES

For Sale

BUXTON & SKINNER'S
HIGH GRADE—USED DESKS SPECIALLY PRICED
1—60-in. Oak Roll-Top — — — —$20.00
1—72-inch Mahogany Roll-top — $20.00
4—36-in. Mahog. Flat-Top, Ea. $17.50
1—72-in. Mahogany Flat-Top — $30.00
2—66-in. Oak Flat-Top, Ea. — $20.00
1—60-inch Oak Typewriter — —$16.50
3—4-Drawer Steel Letter, Ea. $12.00
Used Chairs, Oak, Mah., $4.50 to $6.50
Phone CH. 7100. Office Furn. Dept.
BUXTON & SKINNER
308 N. 4th, Between Olive & Locust

NEW AND USED OFFICE FURNITURE
6—Sections law size bookcases; top base.
1—Large leather-upholstered revolving chair, down cushion.
4—36" walnut salesmen's desks.
4—4-foot high walnut book cabinets.
Clean-up on desks and table lamps at $4.50, $7.50 and $10.50. Values up to $20.00, including floor lamps and torches.
1—3-drawer letter size filing cabinet.
1—Large English oak desk and two chairs; very low cost.
SKINNER & KENNEDY STA. CO.
MA. 4910 4TH & ST. CHARLES

ALL KINDS for butcher, grocer, tavern, cut-rate drug, restaurants, hamburger, ready-to-wear, office or anything at all new and used; cash or terms. Melman Fixture, 818 N. Seventh st.

AUTO PARTS BIN — Steel; 72 sections; used; in good condition; bargain. BENSINGER'S, 1007 MARKET ST.

BAKERY FIXTURES—Late style, used, complete set front cases, back bar, racks, troughs, mixer, oven, etc.; real buy. Bensinger, 1007 Market.

BAR FIXTURES

Many selections; sinks, coils, boxes, steam tables, booths; restaurant and hamburger outfits; real value; new and used; easy terms.
A. WOLFF FIXTURE, 1026 Market. CH. 6538.

BAR FIXTURES

Large selection of bars and bar supplies in all styles and prices; several used sets on hand at real bargain prices. BENSINGER, 10th and Market St.

BAR FIXTURES—All kinds, new or used; also underbar equipment, novelty boxes, steam tables, ranges, etc.; need room, cash or terms. Melman Fixture, 818 N. 7th.

BARS—USED and NEW

All sizes; also tables, chairs, steam tables, under-bar equipment; low prices; easy terms. 700 Delmar.

BAR for tavern or rathskeller; reasonable. 13 N. Sarah.

Booths, Tables, Chairs, Restaurant Fixtures

Sandwich shop; fixtures, back bars, counters, stools, tables, chairs, booths, ranges, steam tables, cigar cases, fans, blowers, chinaware, glassware, silverware bargains BENSINGER, 10th and Market St.

BOOTHS—Steam table, gas stove with griddle. CEntral 6742. Monday.

BOTTLE BEVERAGE COOLERS—Electric, refrigeration, 10, slightly used; real values. Bensinger, 1007 Market.

BUTCHER AND GROCERY FIXTURES—3 12-ft. porcelain top display cases with coils, General Electric compressor, 1½-h. p.; porcelain front cooler and base, porcelain shelves, etc.; all complete in good location; store can be rented reasonable or sell separate. Cash or terms. Call Sunday, 11 to 1, 3900 W. Florissant; Monday, Melman Fixture, 818 N. 7th.

BUTCHERS and GROCERS

Complete line of new and used electric display cases, coolers, scales, registers, slicers, grinders, etc.
STERN FIXTURE CO., 700 DELMAR

500 Used Cash Registers

National, Burroughs and Remington makes, 500 to choose from at fraction of their cost for any kind of business; guaranteed for many years; rebuilt, reconditioned.
BENSINGER, 10th and Market St.

CASH REGISTERS

10,000 SECOND

MISCELLANEOUS FOR SALE

STEAM RADIATORS — Used; guaranteed; 7c foot. Call GA. 8314.

STORM SASH, $1.37
For 24x43½-in. glazed. Other sizes at similar savings. Four Big Stores.
St. Louis Lumber & Hdwe. Co.

USED STRUCTURAL STEEL
FOR BUILDING PURPOSES
I-BEAMS, ANGLES, CHANNELS, RODS, PIPE
Reconditioned and Guaranteed FOR ALL USES. Also FITTINGS. TANKS, BOILERS, RADIATORS, ETC. OUR PRICES AND SERVICE SATISFY.
130 TYLER CE. 5150
WOLFF PIPE & IRON CO.

STRUCTURAL IRON — And pipe; used beams, angles, plates, etc.; iron for all purposes; complete stock.
A. B. SHANFELD IRON CO., 1530 CONVERSE. BRIDGE 6831.

STRUCTURAL IRON — Beams, channels, angles, pipe, rods. Jos. Wolff M. & I. Co., 3740 N. Broadway. GA. 7028.

TARPAULINS—Good quality, 7x9, $2.53; 12x16, $7.68; any other size on same basis.
Mo. Steel-Wire Co., 1406 N. Bway. CE.2890

TARPAULINS—8x8, heavy waterproofed; eyelets; $1.95; other sizes, low prices.
LE ROY TENT CO., 3438 S. Grand.

TRUNK — Wardrobe, full size, $7. Forest 8933.

VITREOUS CLOSET—Complete; new; $12.75. INDEPENDENT, 1119 Chestnut.

WHITE LEAD—$8.95 per 100 lbs., first quality. INDEPENDENT, 1119 Chestnut.

WIRE CABLE
All sizes and lengths; any amount for sand, gravel pits and quarries. Save money at ST. LOUIS IRON & SUPPLY CO., 1532 CLARK. GARFIELD 9058.

WIRE FENCE, 8c PER FT.
In full rolls; 36-in. ornamental fence; finest quality; double zinc coated.
St. Louis Lumber & Hdwe. Co.

ROOFING MATERIAL

CHILD — Save on Home Repairs at Mail Order Prices
Guttering, Spouting, 4¼c per ft., Sheathing Paper 50c roll, Insulation Board 2¼c ft. Lowest Prices Shingles, Roll Roofing, Roof Cement and Roof Coating. Get our Free Catalog. City-County Delivery. MA. 0397.
A. J. CHILD & SONS, 800 Chouteau.

ROOF COATING, $1.49
5-gal. can Fibre Asbestos Roof Coating, contains no coal tar. Sold on money-back guarantee basis. Four Big Stores.
St. Louis Lumber & Hdwe. Co.

SEEDS, PLANTS AND TREES

ANDERSON Nursery Co.—Landscaping, rock gardens, lily pools, flagstone walks; tree surgeon. Office, P.A. 5805W.

SPECIAL, sale on Pfitzer junipers, $1 up; other evergreens; low price. John Schrick, 9500 Page. Wm. 1275.

ADDING MACHINES

COMPTOMETERS—Rent $7.50 month up. J. Linsin, Commercial Bldg. Main 4584.

TYPEWRITERS



WHY NOT RENT A TYPEWRITER FOR HOME OR OFFICE?
STANDARD MAKES
3 MONTHS
$3, $4, $5, $6
AMERICAN WRITING MACHINE CO.
817 PINE ST. CHest. 0340

WE SPECIALIZE ONLY IN LATEST MODEL MACHINES
LOW RENTAL RATES
FLETCHER TYPEWRITER COMPANY
Main 0843. 806 PINE ST.

BURROUGHS, Dalton adders; hand, electric calculator; electric bookkeeper; checkwriter; comptometer; coin wrapper; counter; letter file; portable typewriter. Today, LA. 0911.

REBUILT—Used typewriters, $12 up; renting, repairing, all makes. Roberts Typewriter Serv., 722 Century Bldg. GA. 5564

REMINGTON—Portable, $17.50; adding machine, calculator, checkwriter, electric bookkeeper, letter file, typewriter. Today, LAcede 0911.

RENT 3 months, $4. Apply on purchase. WOODSTOCK, 214 N. 6th. GA. 5641.

RENT 3 months, $3; bargains, $10 up. Withington, Inc., 203 N. 10th. GA. 1665

ROYAL—Almost new, splendid condition; sacrifice; $19.50. PA. 5497W.

TYPEWRITERS rented, cheaper now to rent than to own one; new rates, 3 months, $3.50, $3.50, $4.50, $5.50.
NATIONAL TYPEWRITER CO. 609 Pine GA. 3344.

TYPEWRITER—And duplicator, bargain. GRand 0984.

UNDERWOOD and Royal Typewriters, $100 models, $23.75; free repairs, free trial; rentals, 3 months, $5. St. Louis T. W. Co., 718 Pine. MAin 1162.

UNDERWOOD—A1, $17; will trade for combination stove. 6132A Etzel.

ANIMALS

ANIMALS FOR SALE

BULL—Young, excellent, ready for service; very reasonable. AVery 419.

COWS—15; fresh and springer; cheap; also pigs, mules, bulls. D. Scheinbein, Robertson, Mo., 2½ miles north of U. S. 66 and Olive Street on Dorsett rd. in Maryland Heights. AVery 6004.

COWS—2 choice young Guernsey, calves at side, 1 choice Jersey cow with calf at side, 1 choice Holstein Jersey springer, close to calving, one block east of McRibbon rd. on Moran, St. John's.

FRESH COW and shouts. Mile east of New Florissant, on 66.

GOATS—Registered Togenberg and Nubian; billy service. Evening Star Restaurant, Highway 40 and 61, 1 mile west of 66.

HEIFER — Beautiful; registered Jersey, with young calf. Kirk. 2461.

MILK GOATS—25, with Dogenberg Billy low price; also pigs, shoats and sows. Hauschild, 3153 Portis ave. PR. 4023.

MILK GOATS—2; also 4 yearling nannies; all good milk stock; reasonable. 2618 S. Seventh.

PIGS, gilts, sows and boars, pedigreed Poland China; mares, horses, mules. GUMBO STOCK FARM, Gumbo, Mo.

Dogs and Cats for Sale

VETERINARY DOG SPECIALIST
Calls with Medicine — $2.00
Rabies Distemper Inoculation — $1.50
Hospital Open Day and Night
DR. SHAFFER, 2736 Olive. JE. 5749.

AIREDALES — Scotties, wires. Woodcote Kennel, Natural Bridge, mile west Airport.

AIREDALES—Rex Kennels; boarding. St. Charles rd. and Geraldine. WAb. 943W.

BEAGLES—Registered; broke; no time to hunt. Shelton, 6100 State st., East St. Louis, Ill.

BEAGLE—Coon, bird dogs, from country; get guarantee. 6315 Easton.

BEAGLE—Partly broke; cheap; or trade for rifle. 4929 Seibert.

BEAGLES—One-year-old, running, cheap; after Sunday. 4135 Miami.

BEAGLE—Broke; male; also 4-month-old pups. 3849 Labadie av.

BEAGLE PUPS—Full stock, black saddle, cheap. 5147 Easton.

BEAGLES—On trial, partly broke, $5. 4852 Hamburg. FL. 1626.

BIRD DOGS—Trained, priced reasonable; if interested write me. Will be in St. Louis around Nov. 8 with dogs; satisfaction guaranteed. Curtis Reynolds, Myrtle, Miss.

BLACK AND TAN TOYS—Beauties, 7421 Madge, 1 block north 7460 Manchester.

BLACK AND TAN—Hound; 15 months; $6. 3741 Sylvan. Pine Lawn.

BOSTON PUPPIES—Beauties; lovely grown, housebroke, highly pedigreed. 4069 Westminster.

BOSTON PUPS—Pedigreed; nice markings; screw tails. 4611A Margaretta.

BOSTON TERRIER PUPPIES—Toys. 7616 Carleton av., University City.

BOSTON BULLS—Females; one bred; child's pet. 4249 McPherson. NE. 4428.

BOSTON TERRIER—Registered, male; good home. CA. 6224R. 5844A Etzel.

BOSTON PUPPIES—$8; fox terriers, $3. 2207 Biendon. HI. 7937.

BOSTON PUP—Dark seal, screw tail, beautifully marked. 4126 Shenandoah.

BOSTON PUP—Also housebroke female; 6 months. 5249 Nagel, 7000 Grayois.

CHOW PUP—Beautiful; 3 months old; male. 8730 Oriole.

CHOW PUPS—Blacks, reds and young female, in season. 4046 Page. NE. 1361.

Cocker, Wires, Scotties
Large selection of puppies and grown stock; low prices. Mosel Kennel, Manchester and Berry rd.

Cocker, Wires, Scotties
Large selection of puppies and grown stock; low prices. Mosel Kennel, Manchester and Berry rd.

COCKERS—Parti, blacks, reds; priced to reduce stock. Starnes, Lindbergh, ¼ mile north Ladue.

COCKER SPANIELS—1360 Central, corner Dale. HI. 5256. Also trimming, boarding and conditioning.

COCKER SPANIEL—Female; 5 months old. PA. 1285.

COCKER PUPPIES—Silver Maple Farm, Ballas rd., mile south of Clayton rd.

COCKER PUPPIES—Males, females. 1521 North and South rd., Brentwood.

COCKER SPANIELS—Champion stock, females, very reasonable. YOrktown 0623.

COLLIE PUPS—Sables and tris. Registered; selling out cheap. 7S7E Big Bend rd., Old Orchard.

COLLIE PUPPIES—Pedigreed; ¼ mile west Creve Coeur rd. on Olive St. rd. Foxmar Kennels, WEstmore 4933.

COLLIE PUPPIES — Quality; Lochland Kennel, 1335 Woodruff, 6700 Page.

COLLIE PUPPIES—Registered, pedigreed, reasonable. 4736 Goethe.

COON—Opossum hounds, beagles; broke; fox terrier, squirrel dog; trial or guaranteed. Glaser, Hillsboro, Mo.

COON HOUNDS—2, A. A.; Crader Tire Co., 1500 N. Newstead.

COON HOUNDS—2, none better, guaranteed. 4964 Bonita, FL. 6631.

DACHSHUND—Pedigreed; reasonable; six months; between 10-3 Sunday. 7553 Parkdale.

DACHSHUND PUPPIES—Champion stock. AVw. 704. Dr. Beaney, Florissant, Mo.

DACHSHUND — Champion bred puppies. 900 N. Elizabeth, Ferguson, Mo.

DALMATIAN COACH PUPS—Very pretty; cheap; Mosel Kennel, Manchester and Berry rds.

DALMATIAN COACH PUPS—Gravois rd., opposite Grantwood Village, Affton, Mo.

DANE PUPS—3 months. RI. 3390. 4334 Chippewa. Dr. Beckman.

DOG and cat foods, supplies, most every kind, wholesale and retail; free pet book. National Pet Shop, 3101 Olive.

DOGS—2 Llewellyn setters, young, trained, ready to go in field. GR. 9178.

ENGLISH SETTER PUPS—Registered. 809 Cumberland dr., Luxemburg. RI. 3524J.

ESKIMO SPITZ PUPPIES—All white, beauties. 1365 Arlington. RO. 2381.

ESKIMO SPITZ—Finest; all ages. Write Ash Kennel, Hunnewell, Mo.

FOX TERRIER PUPS—Real toys; also 5-lb male at stud. 5579 Clemens.

FOX TERRIER PUPS—2, beautiful. 3425 Hasks.

GREAT DANE PUPPIES—Well bred; very reasonable considering quality. 3425 Halliday.

GREAT DANE — Gray, male; $25. See Monday. Schmitt, 3749 S. Jefferson.

HOUND—Beagle and blue tick. Call ST. 0878, or 6202 Hancock.

IRISH SETTER PUPS—Thoroughbred; 6 weeks old. 5956 Emma av.

KENNY'S HUNTING DOGS—For sale or rent; bird, rabbit and tree dogs; guaranteed; also bird dogs trained. 9809 Manchester at Oday rd. WEbster 37594.

MALE POODLE—18 months, dandy watch dog, $5. 3434 Pine Grove.

PEKINGESE DOGS—6 months old; cheap; also male at stud. 4612 Delmar. FO. 3947.

PEKINGESE—3 female pups, 3 months old; pedigreed; 1 matron female; $10 and $15. 3259 Michigan. FR. 5249.

PEKINGESE PUPPIES—Beauties; cheap. LA. 9546. 3440 Koeniusko.

PERSIAN KITTENS — Beautiful; $2 to $5. 239 S. Meramec, Clayton.

PERSIAN KITTENS—Red; pedigreed; $5. H. Carr, WAl. 338, Manchester, Mo.

POINTERS—1 year old; Comanche Frank sire; been shot 3 times for distemper; all been run in field and shot over. John Halpin, Gillespie, Ill.

POINTER DOG—For sale or trade for gun. LA. 2197.

POINTER—Female; 3 years old; broke. Call ST. 2473.

POMERANIAN PUPPIES—At stud. Davis, 6347 Wellsmar. EV. 2279.

PUPPIES—Outstanding Irish, Scottie and wire fox terrier puppies. RI. 1027M.

RABBIT HOUND—Broke; also beagle and beagle pups; cheap; swap. 4730 Heidelberg.

RABBIT HOUNDS—2; A1 stock, partly broke; females; reasonable. Vander Heyden, Eureka, Mo.

RABBIT DOG—2 years. Walker & Redbone, 8340 Althea, Affton.

SCOTTIE PUPPIES—For sale; pure bred; registered litter; home-raised, healthy. Mrs. B. F. Hudson, 608 Crawford, Collinsville, Ill.

SCOTTIE PUPPIES—Highly pedigreed. Webster 4435J.

SCOTTY—Female; trade for talking parrot or sell, $15. ST. 0811.

SIAMESE KITTENS—6, pedigreed;, reasonable. Ambro, 5309 Alfred.

SAMOYEDES, A. K. C. registered, male and female puppies. 2400A N. 9th.

SPITZ AND CHOW PUPPIES—Dogs of all ages. Margaret Thomas, Otterville, Mo.

SPRINGER SPANIEL—Lost; black and white; male. RO. 3915.

TOY BOSTON PUPPIES—$8 up; Pekingese toys, pedigreed. NOrthland 102R4.

WELSH TERRIERS, Kerrys, Sealyhams; reasonable. Woo-Fang Kennels, Troy, Ill.

Dogs Boarded
DOGS boarded; good care and kennels. 8222 Florissant rd., Normandy.

ANIMALS WANTED

BIRD DOG Wtd.—Must be good or show promise. F. O., House Springs, Mo.

ENGLISH SETTER Wtd.—Trained, male, English setter. HI. 7359. Evenings WY. 0425.

BOSTON BULL Wtd.—To buy; black and white; male, about 1 year old; prefer champion stock; best home. Box C-314, Post-Dispatch.

POULTRY, BIRDS

Wanted

CANARIES Wtd. — Singers and females; heavy here; all salable ones you have; quick; pay higher prices. 3101 Olive.

CANARIES Wtd.—All kinds, for cash; also parakeets, parrots from everywhere. Visit or write Pet Shops, 3101 Olive.

INCUBATORS and brooders wanted; starting or finishing batteries; broiler plants; any kind; any size. Phone FR. 6876.

Baby Chicks For Sale

CHICKS—All year, day to 4 weeks old; $4.50 up; ship anywhere. Heidel, 3940 North Market. NE. 2375.

Chickens

200 BARRED ROCK bullets, A1 stock, now laying. Hauschild, 3153 Portis. Prospect 4023.

LEGHORN pullets, also reds, now laying; reds, rocks; 4 months old; 60c each. 3940 North Market. NE. 2375.

PULLETS—25 White Leghorns from R. O. P. certified matings; 4 months; Hudson strain, 85c each. Route 3, Box 6, St. Charles, Mo.

Ducks, Turkeys, Etc., For Sale

YOUNG TURKEYS—42, all for $45. 4733 Cote Brilliante. RO. 0929.

POULTRY & BIRDS FOR SALE

Pigeons and Pet Birds For Sale

CANARIES — Hundreds and hundreds on display; many rare ones; most all colors and kinds; also parakeets, mule canaries and parrots; cages, seeds, remedies and supplies; free bird book; we ship everywhere. Pet Shops, 3101 Olive.

CANARY BIRD SEEDS — Mixed special breeds, bargain offering for canary breeders, 25-lb. bags, $1.50; 50-lb. bags, $2.75; 100 lbs. $4.95; while 60,000 pounds last. 3101 Olive.

CANARIES — Health is important; our birds are different; convince yourself. GROEBL PET AND BIRD HOSPITAL, 4646 S. Grand. RI. 9292.

CANARIES—And all kinds of birds, cages and supplies; large selection; low prices. Central Bird Store, 515 Franklin av.

CANARIES — Guaranteed singers; $3. 6101 Plymouth. CA. 1043J.

FINCHES, many kinds; canaries, guaranteed singers; mice, pigeons, breeders' supplies; visitors welcome during feeding hours Sunday 8a. m. Brewster's Pet and Feed Shop, opposite Postoffice, Granite City, Ill.

PARROT—Good talker, etc.; complete with cage; cheap. 5114 Ross.

PIGEONS—Homer; good breeders; cheap. 1016 Geyer av., rear.

Poultry Supplies For Sale

INCUBATORS and brooders, new and used; starting batteries; 500 chicks; $30 finishers, $23; time payment. 3940 North Market. NE. 2375.

AQUARIUMS, FISH, ETC.

80 VARIETIES OF FISH
Breeders, importers exotic fish; moons, swordtails, 50c dozen, 5c ea.; 25 various water plants. Hennes, 3209 S. Grand.

FINEST, largest display in city; aquariums 6½ gal., $1.50; 17-gal., $4; 40-gal. with stand, $8; young mollies, swordtails, moons, 50c doz.; beetas, all colors, 10c; black fin, red swordtails, 15c; 4 Congo or jewel fish free with every aquarium sold; heaters, 25c and up. See Vick's Aquarium, 7248 Gravois.

NEON TERRA, $1. Crytecoryne plants, 6 for 25c. Free catalog. Beldt's, 2141 Crescent, Wellston.

AQUARIUMS — Fish supplies, gold fish, tropical fish, water plants, food. Pet Shops, 3101 Olive.

MUSICAL

Instruments For Sale



WHEN YOU BUY LARK YOU BUY THE BEST
Bass Violins, Harps, Trumpets, Piano-Accordions, Saxophones, Strings, Drums, Banjos, Violins, Reeds, Clarinets, Mandolins
SOLD ON EASY PAYMENTS
NATIONAL
The World's Most Famous Electric and Amplifying String Instruments. See the New Hawaiian and Spanish Electric Guitars, Mandolins and Violins. Instruments traded in. Phone for name of nearest dealer.
Wholesale and Retail
STAFFELBACH & DUFFY, 918 Franklin

ACCORDIONS—80-120 bass, $59.50 up; carefully rebuilt; used drum outfit; a sacrifice. Gravois Music Shop, 4650 Gravois. Open evenings.

ACCORDION—Stabilizer; latest sensation; makes better playing. Lattbeg, 3335 S. Jefferson.

BAND and orchestra instruments, new and used; large stock to select from; lessons with every instrument. Write for bargain list. Terms to suit. Fine repairing.
LUDWIG MUSIC HOUSE, 709 PINE.

BASS VIOLINS — New, $69.50 up; large stock to select from; we trade; easy terms. Newell's, 1637 S. Broadway.

PIANO ACCORDION—120-bass; genuine 1640 Stener violin. 1416 Hadley.

VIOLIN—¾ size; cheap. 1922 Yale av., Maplewood.

120 BASS, 3 shifts; will sacrifice. Kemper, Trade, terms, 3844 S. Broadway.

QUITTING BUSINESS—Student wanting a better school violin see Propst, 1521 Olive; accurately adjusted instrument.

Musical Employment

ACCORDION TEACHER — Good salary; permanent; answers confidential. Box C-292, Post-Dispatch.

ACCORDION—120 bass; sacrifice. 1724 McCready.

BEGINNER accordion lessons, 50c. Gibson Studio, 5758 Lisette. FL. 3695.

SAXOPHONE PLAYER—Can read or jam; experienced; references. JE. 4809.

Tuning and Repairing

PIANO TUNING, $2; repairing; reasonable; guaranteed; conscientious serving. M. Feldman, 5016A Oleatha. FL. 4040.

PIANO TUNER, $1.50; guaranteed; 22 years with Beyer & Son. RO. 3816.

Pianos and Organs For Sale

KNABE GRAND, $495
Reconditioned, guaranteed. A real bargain. Open evenings.
BALDWIN PIANO CO., 1111 OLIVE.

STUDENT'S PIANO—$148
Only 4 feet 8 inches high; good condition; a bargain. Open evenings.
BALDWIN PIANO CO., 1111 OLIVE.

ANTIQUE Chickering piano, small size, square rosewood case; bargain for cash. SLOAN, 1167 Hodiamont.

BABY GRAND—Mahogany finish; bargain for cash. Sloan, 1167 Hodiamont.

CHICKERING GRAND — Used, bargain, $195. Kieselhorst, 5816 Easton. Open evenings.

ESTEY—Apartment baby grand; excellent condition; bargain. FO. 3696.

GRANDS—Spinet; no better bargains anywhere; investigate. Tuner, RI. 4634.

MASON & HAMLIN, $40; uprights in good condition, $25 up. Hunleth, 516 Locust.

PIANO—Beautiful, medium sized grand; fine tone; finish and action like new; cost $1000; $300 cash. PA. 2523 after 10 a. m. Monday for appointment.

PIANOS Upright, $15-$35
SLOAN, 1167 Hodiamont.

PIANO—Bird's-eye maple; bargain; beds, $3. CA. 7044J.

PIANO—Small upright; new; bargain; for beginner. 4177 Shenandoah.

SPINET and studio, cheap; terms; grand, $90. Kemper, 3844 S. Broadway.

STUDIO PIANO — Bench and orchestra stand. 2001 Cooper.

STUDIO—Upright, walnut finish; good tone; perfect condition; JE. 3069.

UPRIGHT, $10; studio piano; sacrifice. Tuner, 3844 S. Broadway.

USED spinet model piano; used only few months; late model; $165; open evenings; terms. WURLITZER, 1006 Olive.

USED uprights, $25 and up; terms. Open nights, WURLITZER, 1006 Olive st.

USED grand, $98; terms; trade. Open nights, WURLITZER, 1006 Olive.

WEBER Pianolo, grand; A1; $200. Langan-Taylor, 4914 Delmar.

Phonographs For Sale

RENT a Wurlitzer phonograph for your party. 4665 Page.

Records, Rolls, Sheet Music

5000 RECENT records, 10c each; 1000 records, 5c. 310 Washington.

MUSICAL WANTED

BARITONE HORN Wtd.—Will pay cash. LA. 4551.

BASS VIOLIN Wtd. — Or cello. Call LA. 5760.

CASH paid for musical instruments.
LUDWIG MUSIC HOUSE, 709 PINE.

CASH PAID for used musical instruments.
TONY PLACHT, 1001 Pine st.

PIANO Wtd.—Good care given; references. FO. 1537.

CLARINET Wtd. — B-flat; state price, make. Bob, 1333 N. Euclid. FO. 4076.

PAY CASH for studio or grand piano. Box O-276, Post-Dispatch.

MUSICAL WANTED

SAND INSTRUMENTS Wtd.—Pay cash. HUNLETH, 516 LOCUST.

SET OF TYMPANI Wtd.—Either hand or machine; will pay cash. LA. 8502.

STEINWAY grand piano wanted; must be good condition. CAbany 6268.

STUDIO UPRIGHT Wtd.—Baby grand, or spinet; pay cash. GR. 9488.

TENOR SAXOPHONE Wtd.—Will pay spot cash. CE. 1826.

RADIO

For Sale

RADIOS
A HOUSE FULL OF RADIOS
AT MY HOME



CRASH! BANG!
DOWN GO PRICES.
THE WORKINGMAN'S CHANCE
DO YOU OR DON'T YOU WANT TO SAVE MONEY?
Then Come and See These
BARGAINS
At My Home—Always Open
MIDGETS, TABLE MODELS, CABINETS
$2—$3—$4—$5—$7
NEW AND USED
All Are Guaranteed
2847 LAFAYETTE

PHILCO AUTOMATIC COMBINATION—Like new, $400 for $79.50. Holland, 1633 S. Broadway.

PHILCO—Floor sample, real bargain. General, 2900 S. Jefferson.

R. C. A.—6-tube with record attachment; bargain. 5698 Kingsbury, Apt. 317.

RADIO—Cost $165, perfect, like new, real bargain. 4626 Kennerly.

STROMBERG-CARLSON—Good condition; very reasonable. 5110A Page. FO. 4314.

USED RADIOS from $3 to $10. 1821 Schlid av. LA. 9239.

Wanted

RADIOS Wtd.—Used; any condition; give make, model, serial number. Box O-380, Post-Dispatch.

MUSICAL

Instruments For Sale

WHEN YOU BUY LARK YOU BUY THE BEST
Bass Violins, Harps, Trumpets, Piano-Accordions, Saxophones, Strings, Drums, Banjos, Violins, Reeds, Clarinets, Mandolins
SOLD ON EASY PAYMENTS
NATIONAL
The World's Most Famous Electric and Amplifying String Instruments. See the New Hawaiian and Spanish Electric Guitars, Mandolins and Violins. Instruments traded in. Phone for name of nearest dealer.
Wholesale and Retail
STAFFELBACH & DUFFY, 918 Franklin

HOUSEHOLD GOODS

AUCTION — OUTLET OFFERS
BEDROOM SUITES
DINING-ROOM SUITES
LIVING-ROOM SUITES
Bought from the finest homes. You can't tell them from new. Also large selection of Rugs, Stoves, Electric Refrigerators and Single Pieces.
Shop Here and Save Money
MOUND CITY
1928 Franklin 2004 Delmar

NOTICE TO DEALERS!
HOT SPECIALS—NEW FURNITURE
Utility Cabinets, Broom or Shelf $2.50
COAL RANGES — $14.95
CIRCULATORS — $12.00
Gas Range, white, table top — $16.00
Gold Seal, 9 ft. wide Line — $25.00
PULLUP CHAIR — $2.95
COIL SPRING — $2.95
WALNUT STEEL BEDS — $2.95
MATTRESS — $2.50
INNER SPRING MATTRESS — $5.50
9x12 FELT-BASE RUGS — $3.50
DROP-LEAF TABLES — $2.95
EXTENSION TABLE — $3.95
BREAKFAST SET — $5.95
4-Poster Walnut-Fin. Wood Beds $3.95
Furniture Bargain Spot of St. Louis
MISSOURI, 2009 DELMAR
OPEN MONDAY TO 9 P. M.

For Storage Charges
CHEAPER THAN AUCTION
Magic Chef Gas Range — $27.50
Coal Ranges, all makes — $6.75 up
100 Circulators, all sizes — $7.50 up
500 Heaters, all kinds — $3.75 up
50 Imported Orientals, 9x12 — $23.75
15 Living-Room Suites — $8.50 up
Axminster, Velvet Rugs — $8.50 up
50 Dressers, Chiffonbes — $4.95
Breakfast Sets, 5 Pieces — $4.95 up
Felt-Base Rugs, Room Size — $2.50
Walnut Bedroom Sets, 3 pc. — $19.75
Walnut Dining Sets, 9 pc. — $27.75
BRASCH, Inc. 2618 FRANKLIN FR. 9202

3 ROOM OUTFIT *Complete With Floor Coverings* $99.95
Living Room, Bedroom and Kitchen.
It's So Easy to Buy at Erwin's
ERWIN FURNITURE CO.
1001-9 FRANKLIN, Open Nites

CHILD — Largest St. Louis Mail Order House
Prompt Service. Guaranteed Quality. Big display Home Furnishings. Full Size Decorated Metal Bed, Spring and Wonder Mattress Complete, $13.70. Free Catalog. City - County Delivery.
MA. 0397.
A. J. CHILD & SONS, 800 Chouteau.

CHANCES ARE YOUR FURNITURE NEEDS ARE HERE
At a price that'll surprise you!
GENERAL VAN & STORAGE CO.
LANGAN-TAYLOR. Open Evenings.
4914 DELMAR

Furniture Auction
2007-17 DELMAR BL.
TUESDAY, 10:30 A. M.
MISSOURI FURNITURE AUCTION
CEntral 2572—GArfield 6228

AUCTION
Furniture and Household Goods
MONDAY Oct. 17th 10 A. M.
MOUND CITY
2000-10 Delmar Bl.
SPECIAL SALE.
Antique furniture, baby grand piano, refrigerator and other valuable household articles, reason for sale moving from home to apartment. PA. 3438, 6319 Pershing.

ATTENTION—At Leo's Place
2228 Franklin; biggest bargains in city. Stoves, ranges, circulators, heaters.

ANDIRONS — Fire tools, basket, grates, screens. Sherman Park, 5040 Easton.

BABY BED—And mattress; $5; good condition. CL. 327.

BABY BED—Complete; hi-chair and stroller; reasonable. 4530 Arlington.

BABY BUGGY—Fine new English cab. 7300 Pershing, 1st east.

BED—Dining table and chairs, washing machine, heater, linoleum, chifforobe. 1012 S. 8th.

BEDROOM SUITES—New, 3-piece period, $75; Jenny Lind, twin beds, 2-piece, wool tapestry living suite, $40. RO. 1636

BEDROOM SET—Twins; baby's maple wardrobe, new refrigerator, radio, lace panels. 7150 Dartmouth. FA 6449J.

BEDROOM SUITE—8-piece, hand decorated, cheap. 7379 Amherst, CA. 8667.

BEDROOM SET—5-piece, beautiful. 7530 Oxford dr., 2d floor west.

BEDROOM SUITES—Factory samples, $36. James, 4453 Easton.

BEDROOM SUITE — Floor samples; bargain, GENERAL, 2900 S. Jefferson.

BEDROOM SET—10-piece, Berkey & Gay; $87.50. Langan-Taylor, 4914 Delmar.

BEDROOM SUITE — Modernistic; new, 4045A Devonshire.

BREAKFAST SETS—Some white, $19; walnut with leather seat, $26. Mrs. Clark, FR. 0337.

HOUSEHOLD GOODS FOR SALE





BEDS—Dressers, springs, mattresses; cheap. 5740 Easton, 7509 Manchester.

BREAKFAST SETS, 75
Slight railroad damage and factory close outs; all sizes, colors, $45 value, $12.50 to $22.50; real bargains.
JAMES FURNITURE, 4453 Easton.

BREAKFAST SET—Solid oak, good condition, sacrifice. 102 Hereford (Ferguson).

BREAKFAST SET—9x12 rug; chest of drawers, JE. 6313, 10-2 p. m.

BUNGALOW RANGE—A1, $10; gas range, $5. Holland, 1633 S. Broadway.

CABINET—Gate-leg table, screens, glassware, portable Victrola, percolator set, wardrobe trunk, small rugs, Haviland china. 4050 Delmar, Apt. 102.

CANNON STOVES, $4.95
5640 Easton.

CHAIR—WHITE LEATHER; LIKE NEW. MU. 2463.

CHEST—Book shelf, rug, davenport, interspring mattress, lamps, mirrors, breakfast set, 207, 314 Clara.

CHEST OF DRAWERS—Studio couch, metal single bed. Call at 4069A Hartford, Sunday.

CHIFFOROBE, $7 to $15.
SLOAN, 1167 Hodiamont.

CHIFFOROBES, dressers, vanities, kitchen cabinets. Gravois, 4001 Gravois.

Circulator Heaters, $19.75
New, 18-inch; heats 3 or 4 rooms.
KORNBLUM, 4516 Easton. Open Nights.

CIRCULATOR coal heater; like new; cost $85; sacrifice, $17. 2226 Chouteau.

CIRCULATOR HEATER — Floor sample. General, 2900 S. Jefferson.

CIRCULATOR HEATER and boy's bicycle; cheap. 1908A Angelica st.

CIRCULATORS—New; all porcelain; $8.95 up. Watson, 2108 E. Grand.

CIRCULATOR STOVE—Perfect; combination storm and screen door, 4053 Vlad.

COAL RANGES—HEATERS
4243 W. EASTON 5040 EASTON

COAL ranges, real bargains, $19.75
KORNBLUM, 4516 Easton

COAL RANGE—White enamel, $30; also heater, $15. 4053 Vlad.

COMBINATION GAS — Pull range (Superior), 2 ovens, $20; stenotype (Universal), $20; bridge set, $10; Singer sewing machine, $5. 1803 S. Compton.

COMbination ranges, porcelain, $14.75
KORNBLUM, 4516 Easton.

COMBINATION RANGE—A1 condition. Call 4369 W. Forest Park bl.

COMPLETELY furnished 5-room flat, linens, china, etc.; cost $1900, sacrifice; rent of flat, $27.50. Box N-310, Post-Dispatch.

COMPLETE 3 rooms, modern furniture, 11 months old; bargain. 4112A N. 22d. Call Sunday afternoon.

CONTENTS 4-room apartment, living room, dinette, bedroom, Mrs. Sams, 4929 Chippewa, 1st south.

CONTENTS two rooms, $35; rent $6; today; adults. 1509 S. 10th st.

DINING ROOM — High-class mahogany, like new, 9 pieces; chairs have red frieze seats; chance to buy classy outfit for $75; less than ¼ actual cost. 6150 Kingsbury. Don't phone.

DINING SUITE—10-piece, Duncan Phyfe, like new, $100; others, $35 up. Sloan, 1167 Hodiamont.

DINING-ROOM SUITE—Walnut, 9 pieces, Duncan Phyffe table, remainder Heppelwhite; $85. Phone FO. 7244.

DINING SET—Fine 10-piece walnut. TE. 3-1790; 548 W. Jewel, Kirkwood.

DINING-ROOM SET—Large, 9-piece, rug; good condition. FO. 8946 between 7-8.

DINING-ROOM SET—6 chairs, table, buffet; $55. 3908 Kennerly av.

DINING-ROOM SUITE — 9-piece, walnut; private party. NE. 2619.

DINING SUITE—Walnut; cheap; also cemetery lot. 3455A S. Grand.

DINETTE SUITE—Walnut; rounded buffet; very cheap. PA. 1047J.

DRAPES—6 pair, brand new, dustite fabric, $18; also green and cream gas stove, $10. Kirk. 1258W.

EASY WASHER—Spinner; excellent condition; sacrifice, cash. 5895 Enright.

$150 ELECTRIC RANGE—Used 1 year, $60; free installation; $300 all porcelain 9 cu. ft. Frigidaire, 2 years old, $140. 234 Chestnut, Webster Groves. See Sunday.

ELECTRIC RANGES—Hotpoint, Westinghouse; floor samples; repossessed; clearance sale. Gaertner, 3521 N. Grand.

ELECTRIC RANGE—Westinghouse, floor sample, GENERAL, 2900 S. Jefferson.

ELECTRIC RANGE—White table top, $65. Rugs. Aschinger, 3703 Neosho.

ELECTRIC REDUCING MACHINE—Hoover vacuum; '38 Philco; Singer machine, PA. 5497W.

ELECTRIC REFRIGERATOR—Oak dining room suite. 6404 Potomac.

ELECTROLUX VACUUM SWEEPER—Perfect, like new, real bargain. 4626 Kennerly.

ENGLISH BABY CAB—In good condition. 4564A Clayton av.

FOUR ROOMS, good furniture; 2 bedrooms, living rooms, dinette, kitchen and miscellaneous articles. 4134 Lafayette.

FURNITURE—DINING, BEDROOM, LIVING SUITES GREATLY REDUCED. 5740 EASTON. 7509 MANCHESTER.

FURNITURE—Private; entire twin bedroom set, rugs, lamps, radio. H. Tucker, 5872 Waterman, 2d floor.

FURNITURE—5 rooms, complete; reasonable; leaving city. Call Monday, 2929A N. Union.

FURNITURE—3 rooms, complete, 1930 Sullivan, Sunday morning, after 5 next week.

FURNITURE—Complete line; bargain. BEN LANGAN STORAGE, 6301 Delmar.

FURNITURE—Stoves, etc. Call Sunday. 2650 Shenandoah.

FURNITURE—3 rooms; new; leaving city. 2656A Oregon.

FURNITURE—Contents of 4 rooms; bric-a-brac. 6931 Mitchell.

FURNITURE—6 rooms, no dealers, house can be rented. 5527 Vernon.

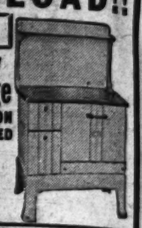
HOUSEHOLD GOODS FOR SALE
DEALERS INVITED

!!FORCED TO UNLOAD!!

OIL CIRCULATORS, 3-ROOM SIZE, $29



BRAND NEW Coal Circulators 18" CAST IRON $16
BRAND NEW Coal Range ALL CAST IRON 18" ENAMELED $24



| TWIN BED STUDIO COUCHES | Brand-New BEDROOM SUITES | Breakfast SUITES NEW | Innerspring MATTRES

ST. LOUIS POST-DISPATCH

DRAMA WOMEN'S SUNDAY MAGAZINE RADIO

PART FIVE — ST. LOUIS, SUNDAY MORNING, OCTOBER 16, 1938. — PAGES 1—10G

this New York by Lucius Beebe

NEW YORK, Oct. 15.

THE creation of "doghouse" in at least three of the town's most notable restaurants by super-snob-minded patrons and reporters avid for inside copy may have made a lot of copy for the paragraphers, but it has caused flocks of grief for the proprietors. At Jack and Charlie's, at the Colony and at El Morocco there have been sections of the premises which, while far from being bleacher seats, have not customarily been used by the management for the spotting of celebrities and headline guests, so that supercilious folk started to refer to their inmates as "doghouse" patrons, and the name stuck.



LUCIUS BEEBE

In general, at 21, the back room was used as a repository, especially at dinner time, for comparative strangers to the establishment or for diners not dressed for the evening. At the Colony the "doghouse" was less damaging and more humorous, since it was used to describe almost any table in the back of the room. The astute Gene Cavallero smiled to himself, broadened the front of the restaurant to twice its old proportions and, when this overflowed, started seating people actually in the doorway to the lobby, where they could dine in simultaneous style and discomfort.

Hollywood celebrities who insisted on ringside spots can now have them at the trivial price of being just a thought jostled and quite patently laughed at by discerning folk who pass them. At Morocco John Perona suffered to a certain extent when Maury Paul laughingly imagined a "fifty-cent side" and a "dollar side" of the room, but since his premises are jammed most of the time, he didn't complain too much. This year, anyway, he has reshuffled the floor layout so that even the most imaginative reporter can't separate sheep from goats, socially speaking. The restaurateurs were vaguely flattered by the first references to "doghouses" on their premises, but it got to be too much of a headache after good cash customers started turning up their noses at them.

—o—o—

Echoes at the cocktail bar at the Colony: The Hattie Carnegie Model: "We were thinking up divine ways to die and I said I'd like to be trampled to death by ice elephants filled with caviar." . . . The Fashion Spy: "Personally, I think the best description of the new hairdo is 'the crew haircut for girls.'" . . . Colony Regular: 'He said he knew perfectly well how to order in French and as a result the waiter brought three different steaks, Chateaubriand, Filet Mignon and Tornados." . . . The Girl With the Monocle: "That's no worse than what happened to me at Luchow's last week where we had a new German waiter. I said dry Martini and got three of them." . . . The Reporter: "She's the kind of woman who makes a run in her stocking look like clocks." . . .

—o—o—

● MOST GABBY of all uptown masculine gossip parlors, including even cocktail hour at the Racquet Club and lunch at 21, is Tony Williams' tailoring shop. Nowhere is such felonious chit-chat evolved, brought to flower and dissipated down the boulevards, and if Clare Boothe is ever moved to do a men's version of her epic "The Women," Tony's fitting rooms rate a scene in it along with the Squibb Building barber shop and the locker room at the Athletic Club. Tony makes clothes for any number of the more gilded youths of the boulevards under a very Bond Street trade name which he thought up all by himself and his clientele includes Paul Draper, Frank Chapman, Jerry Zerbe, Paul Fiato, C. D. Jackson, Roy Larsen, Bill Plankington, Bill Kemper of Kansas City, Howard Dietz, Freddy Payne, A. K. Mills and Enzo Fiermonte, when the latter is in the chips, which isn't just now.

—o—o—

While Basile does the fittings and Williams attempts to sell his customers on rat-catcher patterns, Inverness cloaks and Wellington dinner trousers, more gab of dubious authenticity floats around the atmosphere than one could find in a week of New York gossip columns. Tales of death and divorce and division, of infidelities and impossible romance, are the order of the day, and if Gladys Swarthout and Tokio Payne don't get a load of nonsense whenever their husbands come home from a fitting they are missing a bet. So is Miss Boothe if she doesn't get around to doing a play called "The Boys," one of the scenes of which will be set in a fashionable trousers shoppe just like this one.

—o—o—

● THE REPORTED BANISHMENT for the rest of the season from Morocco of Frank Shields because of that unfortunate fist fight brings up the problem of just what is the proper conduct for an exile from Perona's premises, where frequent personal appearance is too dire a social necessity to be trifled with. It has occurred before and may happen again, and some precedent of behavior should be established. Should the banishee at once go home and shoot himself? Should he shoot Perona? Should he shoot Jerome Zerbe and Carino, too? Who yelled yes? Or should he, as people actually have been known to do because they couldn't get a table at Morocco, merely leave town for the winter and say he had reservations at the Breakers all along and was going anyway? What, too, should be the attitude of Sherman Billingsley, at the Stork, which shares the de luxe supper trade? Should he welcome a Perona exile or should he feel that any one who abuses the peace and tranquillity of Morocco might very well become a menace to the Stork? The Stork had a socking of its own once. It is well known in the Manhattan credo that any one who doesn't put in an appearance at Morocco at least twice a week during the season is either dead or, what is worse, out of town, and the same goes for the Stork. Denied both premises, can life itself be bearable? These are pressing questions and demand an answer.



FRANK SHIELDS.

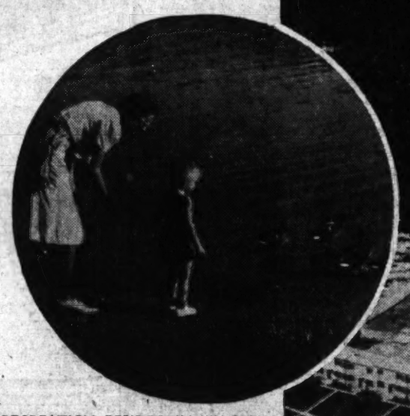
A New Deal in Living

By VIRGINIA IRWIN

A Staff Correspondent of the Post-Dispatch.

WASHINGTON, Oct. 15.

VISITING Greenbelt, the little Maryland resettlement town founded by the New Deal 13 miles from the heart of the nation's capital, is like peeping into another world—a world where everything is bright and new, where babies play in the sunshine and learn in kindergarten the meaning of co-operative living, where mothers spend their spare time working on community problems instead of trying to keep up with the Joneses, where there are no local politics, no class distinctions, and where more than 3000 men, women and children are now busily engaged in living by a pattern never before employed in any American community.



RECREATION BESIDE STILL WATERS . . . THE LAKE IS PART OF THE PROJECT.

Built by the Government at a cost of some $14,000,000 to demonstrate the practicability of scientific town planning, wise use of land, and mass production of dwelling units, Greenbelt has just celebrated its first anniversary. In this community, 885 families are now living with an enthusiasm that makes high adventure out of everything, including such prosaic-sounding a venture as a town-owned grocery store.

All strangers to each other a year ago, the residents of Greenbelt took up life in the crescent-shaped settlement with nothing in common but a low pay check and the desire to rear their families in a place where there was room to live and breathe. Now there are no strangers in Greenbelt. There is a club or association for everything from the discussion of group living to what kind of peas Mrs. Greenbelt should buy on a strained pocketbook.

"We get so much more for so much less," is the way Greenbelt housewives sum up the situation, as they marvel over their town, where a seven-room house, completely modern even to an electric stove, may be rented for as little as $39.

Of the 885 homes in Greenbelt, 574 are group or row houses, 306 are apartments and five are detached houses. Rents range from $18 to $41 a month and the privilege of renting a home in Greenbelt is reserved for families with an annual income of not less than $1000 and not more than $2400. Not only are the upper and lower limits of incomes set, but income ranges are set for families of varying size. For instance, a family of two may move into the community only if its income range is between $1000 and $1600, while a family of six is eligible only if its income is between $1800 and $2400.

Spick and span, these ultra modern homes that rent so cheaply are arranged in groups of 120 around superblocks and all homes look out upon grass and trees in the block's center. Each house has its own yard, but much of the open space in the block's center is pooled for common recreational use. There are no sidewalks along the streets, because a network of paths runs through the safe and pleasant surroundings of the interior park, and where these paths cross busy streets, underpasses are built so that residents can walk to the shops and children to school in safety.

"Life is so much more pleasant and simple here," one Greenbelt mother explained to me. "In the city we could afford only a one-bedroom apartment and the children had no place to play but in the street. Now we have plenty of room and the children are getting the sunshine and air they need, and because I do not have to worry about their safety I have time for other things."

—o-o—

AND because the women of Greenbelt have time for "other things," they have promoted civic forums, organized a woman's citizens' association and a club for the study of consumer co-operatives, taken an active part in the town meetings, and still found themselves with the leisure to belong to bridge clubs, athletic clubs, school clubs and other organizations which range alphabetically from an aviation club to a widow's club.

Where women in ordinary towns are interested usually only in problems that concern their own families, the women of Greenbelt are interested in and understand all the problems this unique community must face if it is to give the country a convincing lesson in group living. And right now, as part of that lesson, the men and women of Greenbelt are about to buy, and operate for themselves, all the commercial enterprises which serve their town—the food store, the drug-store, the movie theater, the gas station and the dry cleaning establishment. Under the plan of community ownership, stock will be sold to the townspeople at $10 a share. Each family may purchase as many shares as it can afford, but no matter how many shares, it gets only one vote in the management. Each shareholder will be a part owner of all the town's stores and will receive a maximum of 4 per cent on his investment, with the remaining profit pro-rated among the consumers in proportion to the amount of their purchases as recorded by cash slips.

In the interest of efficiency, space for only one shop of each kind was included in Greenbelt's community center. To avoid possible abuse of this monopoly, these shops have been operated on a co-operative plan under which net profits have been returned to patrons. And until the townsfolk install their own co-operative management, the stores will continue to be operated by the Consumer Distribution Corporation, a non-profit organization founded and endowed by the late Edward A. Filene of Boston.

As proof of how thoroughly co-operative conscious Greenbelt has become, even the children have their own co-operative enterprise. The school commissary, where the youngsters of this unusual town buy their licorice and lead pencils, is consumer owned. Shares sell for 10 cents each and each young shareholder understands the co-operative principle whereby he receives a limited interest on his capital, plus a slice of the profit melon in proportion to the amount of his purchases. A recent dividend has convinced the junior Greenbelters that prosperity has at last screwed up enough courage to round the proverbial corner.

Certainly Greenbelt is a suburb of Heaven to the children, numbering almost 1000, who make up approximately one-third of its population. Aside from the natural advantages of sunshine and fresh air, this modern community provides its future citizens with a kindergarten and playground to each block, a grade school with a curriculum built around community living, a high school with a curriculum modeled along the same lines, a swimming pool, a natural lake for boating and fishing and innumerable directed activities such as art classes, scout troops, a junior department of the town newspaper called The Greenbelt Co-Operator, and various other educational activities presented in such a manner that learning the art of living is simply sport to these youngsters who have been transplanted from the cramped quarters of a big city to a brand-new town of new people with a new philosophy and a new way of living.

—o-o—

THAT the children of Greenbelt understand and appreciate their new privileges is certain. At a regular Saturday morning art class for pre-school Greenbelters, one curly-headed young miss of 5 entertained me for half an hour by contrasting her new home with her old, and wound up drawing two pictures—one her childish conception of the Washington apartment house in which she had lived and the other her idea of Greenbelt, complete with trees, a rather lop-sided sun shining overhead, and myriads of little people playing on green lawns.

Most of the original settlers of Greenbelt were men and women with children, but there also were many who saw in Greenbelt the ideal place to rear the expected baby, so there have been many newcomers within the past year.

"And there will be many more new babies next year," one prospective mother explained. "You see, in Washington, many of us were forced to pay up to 40 per cent of our income for rent in order to live at all satisfactorily. With what we save by living here, we can afford children."

Distinctly health conscious, these modern mothers of Greenbelt have been largely responsible for the success of the Greenbelt Health Association, a co-operative arrangement whereby each member pays a membership fee of $5 and monthly payments ranging from $1.50 for an unmarried person to $2.25 a month for a man, wife and four children. Greenbelters do not wait until they are sick and then grow gray wondering how to scrape together the money for doctor's bills; they practice and preach the ounce-of-prevention theory. In time Greenbelt hopes for its own community owned hospital building, but for the present its Health Center is holding forth in several houses originally intended as homes. There is a resident pediatrician, a public health nurse, and an adviser to educate family heads in the way of healthy living, pre-natal and post-natal care and child welfare.

—o-o—

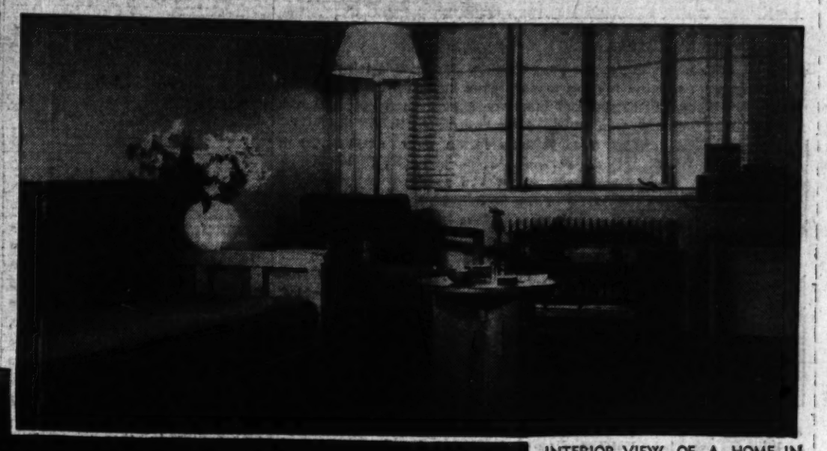
THE first incorporated municipality in the State of Maryland with a city manager form of government, Greenbelt's voters maintain the political democracy of their new community through a town meeting, where the city manager, the Mayor and the councilmen of Greenbelt are subject to discussion, along with all town problems. Under Greenbelt's charter, there is a clear separation of legislative and executive functions. The voters elect a council of five members, which council in turn, appoints, and has power to remove, the city manager who is charged with the responsibility for the execution of policies established by the council. The council also selects one of its own members as Mayor who serves as the titular head of the town, and sets up committees from time to time to study various problems which arise and for which there are no precedents since Greenbelt is a brand new experiment. So far, the problem of crime and courts has been virtually non-existent, and it is to just such features that enthusiastic Greenbelters point when critics assail the $14,000,000 project.

All over the United States, taxpayers foot the bill for the bad health, the fire hazards, the juvenile delinquency, and crime caused by the neglect of housing conditions, and for this bill, the supporters of Greenbelt hope to substitute a lesser one for good health, good education and good citizenship.

To those who criticise the expenditure of $14,000,000 on a project that at present benefits only about 3000 men, women and children, the Farm Security Administration, under whose jurisdiction Greenbelt now rests, points out that Greenbelt is designed to accommodate an expected growth to three of four times its present size. Its sewer mains, waterworks, roads and utilities were built on a scale to serve an ultimate population of 12,000. And besides all this, Uncle Sam has it all figured out that Greenbelt will not owe the Government a cent by the time 60 years have passed. The total yearly revenue accruing to the Government from Greenbelt will be some $425,000 from homes, farms and commercial buildings and this revenue is expected to meet all costs of operation and maintenance and produce a surplus of $60,000 a year, which may be used for retirement of the Government's investment.

Whether the future of Greenbelt will be as bright as its first year would indicate, even the Government admits is in the province of conjecture. But the pioneers of this spanking new community admit to no such half-hearted praise. They are even willing to predict that the success of Greenbelt will prove to private industry that scientific town planning, wise use of land and mass production of dwelling units, is good business.

To the doubters who suspect regimentation and the individualists who shudder at the thought of "co-operative living," Greenbelters answer "Come and see for yourself." And in the past six months, on an average of 10,000 people a month have accepted this invitation, enthusiastic about the theory upon which Greenbelt is built, if not sold on the idea that it is headed for success.



INTERIOR VIEW OF A HOME IN GREENBELT.



AIR VIEW OF GREENBELT, GOVERNMENT RESETTLEMENT TOWN, 13 MILES FROM WASHINGTON, D. C., WHERE 3000 PERSONS IN LOW INCOME BRACKETS LIVE IN MODEL SURROUNDINGS, BRIGHT SUNSHINE.

Government Resettlement Project of Greenbelt, Md., Offers Bright, New World to Its 3000 Residents—Town Observing First Anniversary.



IN THIS MODEL TOWN, UNDERPASSES ARE THE RULE, NOT THE EXCEPTION.

Does Your Checkbook Balance? . . . TURN TO PAGE THREE

THE WORLD AS WOMEN SEE IT

My Opinion

by Martha Carr

My dear Mrs. Carr:

I TOO, am coming to you for your opinion. My friends tell me I am hibernating, which I take to mean I have given up too completely. My childhood and 30 years of marriage have been happy. In fact, I think I was too much in a whirl. After two deaths in the family, serious injuries in an auto accident, and a nervous breakdown, all happening closely, we moved to the country and, in spite of the fact that electricity is our only convenience, I love it.



We have a cottage on a wooded 10-acre tract about a quarter of a mile from the nearest neighbor. My husband did not like the idea at first, because he thought it would be too lonely for me, but we both love the peace and quiet. It is a year and a half since I went to the city, and drive to the village only when I must. My husband uses the train, and the mile walk to and from the station has done him a lot of good. I read a good deal—some serious; otherwise I have plenty to do to keep me occupied. Daily reading of the Psalms for the day as given in my Book of Common Prayer has helped me find myself. Fine clothes, parties and conveniences mean nothing to me. Do you think I have slipped? Please be frank.

May I add a few words on my pet subject? Why do city people think they are privileged to take or destroy everything they can lay hands on? One woman told me she had as much right here as I—"the country is free." I do not think she really believed what she said; she was just angry and ashamed. I caught several girls picking flowers from a bed that is not more than 15 feet from my kitchen door. There has been much said regarding people destroying the wild flowers, and I think brush fires started by careless people have done this. When we came here four years ago our hills were covered the whole summer with wild flowers, but since a brush fire two years ago they are gone. The same fire did more serious damage to farmers' winter wood, hay and outbuildings. PEACE AND QUIET.

The stale trend of thought which seems to come from a mechanized life does make it impossible, evidently, for some in the city to realize just what life in the country can mean. I believe the oft-quoted and deeply significant lines of Shakespeare are applicable here:

"And this our life, exempt from public haunt,
Finds tongues in trees, books in running brooks,
Sermons in stones, and good in everything."

As in the city, vandalism (and it can go by no other name) should be punished by law. Those without conscience are to be met in the country as well as in the city, and destruction of property includes ruthlessly robbing the people and the country of flowers.

—o—o—

Dear Martha Carr:

● CAN YOU TELL me of a poison that can be used to kill off English sparrows? I live on a farm and these birds are almost taking us. So I'll be looking for this remedy. A DAILY READER.

There could be nothing in the way of a poison that would kill English sparrows that would not kill other song birds, and you might become involved with the State game and fish laws were you to try this. You might write the State Game and Fish Commissioner at Jefferson City and ask if any protection against these little pests has been devised.

—o—o—

My dear Mrs. Carr:

WILL YOU PLEASE print the names of some Catholic clubs in St. Louis and where and when they meet? Some time ago I read in your column of an organization located in the Knights of Columbus Building. Thank you for this information. E.

The Paduan League, 2500 South Eighteenth street; Barat Association, 4222 Minnesota; Marianna Catholic Club, Knights of Columbus Building, 3547 Olive.

—o—o—

My dear Mrs. Carr:

● AM WRITING in behalf of a colored boy who has been laid up for several months with rheumatism. He is getting better, but is still under the doctor's care and has to go to the clinic twice weekly.

If any reader of this letter has a pair of crutches that are not being used they would be greatly appreciated by this boy, who is now trying to get around with a cane, but only with a great effort.

The writer can personally vouch for this boy, and the case will stand the most rigid investigation.

Thanking anyone who may answer this appeal, I remain, respectfully yours, CHARLES E. CALEF.

—o—o—

Dear Martha Carr:

YOU HAVE DONE so many fine things for those who have intricate problems, I wonder if you would do a good turn for some city-weary female police dog. If you can locate one which is tired of the restrictions of city life and would like to spend her remaining days happily in a good farm home, please let me hear from her. Only a well-bred individual will be adopted. B. W.

I believe a sad-eyed lady police dog may be found which would enjoy the fine privileges of meadows and high rail fences for exercise; and kindly owners. This dog, like any thoroughbred, would prefer such a life to that of roving the streets and alleys.

—o—o—

My dear Martha Carr:

● I AM ASKING for advice. I am near crazy and heartbroken, and really my mind does not seem to work right. I had a very serious breakdown and operation and, while I was sick, my husband started going with some girl and I caught him and now he says he will give her up and live right.



Do you think we will ever make a go of it? He says he was crazy about her and wondered which one he loved the best. I have been such a wonderful wife to him. I have a daughter by another marriage, 16 years old. His people and friends have turned against him because of what he did to me. Of course, if they love one another I would give him up. I would give anything to know her. It's so serious I cannot eat or sleep.

WAITING H. H. H.

If you want to shut all this out of your life, the only thing to do is to try to forget it all. Certainly you cannot do that by meeting the girl and rehashing the whole thing. And, of course, a girl who would have an affair with a married man whose wife was ill and needed him, is not worth knowing. Tell him you will forget his wishy-washy affair if he will try to be something at least in the imitation of a man. Also make up your mind now to be well, good company and a good sport. Don't whine and accuse.

Manhattan's Open Season On Smart Set

Autograph Hunters Are in Their Glory as Night Life Starts.

By Inez Robb

NEW YORK, Oct. 15.

THIS is Manhattan's open season on first nighters. I give you a gentry whose fabulous reputation stretches from coast to coast and whose true name is the pictorial section. Like Chanticleer, who thought the sun could not rise without his clarion call, they are convinced that no fashionable curtain-rising is possible without their presence.

As hunters in other communities oil up their shootin' irons to draw a bead on autumn game, New York's autograph hunters, armed with pencil and pad, can flush a covery of Vanderbilts, a brace of Hollywood stars and the limit in around-town celebrities under almost any sign on Broadway and the East and West Fifties where swank restaurants, hotels and supper clubs flourish.

This is the season of the year when new plays and expensive dine-and-dance emporiums are opening up as rapidly as a sugar daddy's bankroll after the first magnum of champagne.

And the betting is 10, two and even that the alert autograph hunter within the space of 15 minutes can pick off Fanny Hurst, Gloria Swanson, Jock Whitney, Neysa McMein, Jules Brulatour and his wife, Hope Hampton; George S. Kaufman, the Alfred Gwynne Vanderbilts and Alfred's sister, Gloria Baker; Lily Damita, Prince Serge Obolensky, Rudy Vallee, Toby Wing and Dick Merrill, Patricia Ellis, Ethel Merman and Eddie Reeves, who is a walking advertisement of the vitamin and calory content of the groceries disbursed in the family's chain stores.

—o—o—

THESE AND ALL OTHER first nighters constitute a hardy breed, compounded of cast-iron constitutions and an inflexible determination to be the first under the wire, be it theater, night club or the newest East Side pub. They've had their work cut out for them during the past three weeks. Confronted by two and three openings a night, their brave, glittering line has not wavered or broken.

Glassy-eyed, but game, they have turned out night after night. (Me, too, but I get paid for it.) They have given their all for everything from the theater's "You Never Know" to the opening of El Morocco, and so far into the night.

Fanny Hurst is a seasoned first-nighter of many years' experience. At a recent Broadway opening Miss Hurst turned up looking like an unusually regal and handsome ghost in search of a house to haunt. The dead white make-up which she always affects to heighten the coal-black of her hair and eyes was matched by a long, flowing robe of white satin, cut high up under the chin, made with long, tight sleeves and girdled with a length of heavy white silk rope.

As time goes on, Miss Hurst's clothes have become stylized into medieval costumes. If the old Beaux Arts ball should ever be revived, Miss Hurst is my odds-on favorite to succeed the late Mrs. S. Stanwood Menken as the nation's foremost dresser-upper for pageants.

—o—o—

THE OPENING of El Morocco, the suavest of all night-life retreats, was a field day for the precocious autographs moppets, who fought their way into taxis freighted with such prominent first-nighters as Mrs. Dan Topping, the former Arline Judge, and pulled her trellis of orchids right out from under Authoress Thyra Samter Winslow.

"Whyn't you go back in the movies?" they demanded as they swarmed over Miss Judge, who gave up her career when she married one of the town's most eligible young men.

"It's too long a story," panted Miss Judge as she urged the chauffeur not to spare the horses.

"Aw, sign this poiper for my goil friend," begged the 10-year-old child who had been lurking in the taxi all the time and who gave the former cinema actress the scare of her life as he leaped from the shadows.

—o—o—

GLORIA SWANSON wears a sable pill-box hat when she goes first-nighting this season, a bit of headgear that lends a rakish, Davy Crockett touch to her formal ensembles, and Libby Holman has a dinner suit with a silver fox jacket and a long, sweeping skirt edged with a wide band of silver fox which makes every other woman present froth at the mouth.

Among the strictly Park Avenue contingent, none are more devout first nighters than the Jay O'Briens, Conde Nast, the Will Rhinelander Stewarts, John Whitney Payson, the Jack Chaqueneaus, the W. Averill Harrimans, the Ottavio Prochets, the Bertrand Taylors, the Alfred Vanderbilts, and the Phil Ammidons.

Hitting the Ceiling with Paint

By Clarissa Start.



MAYBE THE SAFEST ATTIRE WHEN TOUCHING UP THE HOUSE IS A UNIFORM SIMILAR TO THAT WORN BY PROFESSIONAL DIVERS.

Every Woman's Inborn Desire to Make Own Mark in World Comes to Surface When She Gets Hold of Brush and Can of Paint; Craving Not Curbed by Such Things as Landlords or Paneled Walls

SOME day when we retire to that little chicken farm in the country we're going to take to writing free advice booklets, and one of them will be called, "A Primer for Painters." This does not refer to museum work or even face painting, but the honest garden variety wall and ceiling touching up, the kind that every housewife gets the urge to do, come spring or fall. As a foreword, we are thinking of putting in our book, "Breathes there a woman with soul so dead, she has never longed to paint the kitchen red." Since that bit of vers libre isn't metrically perfect we may have to change "kitchen" to "town," but that's all in the tentative stage.

The idea is that the desire to make our mark in the world, not to mention the breakfast nook and the guest room closet, is deeply instilled in us all. Whether it is a throwback to the interior decorating our ancestors did on the walls of their caves is a debatable point. More likely the seed is first planted when the school teacher gives the kiddies a paint brush and instructs them to do a water-color of a fleur-de-lis or a modernistic scrawl expressing their individuality. Very few of these embryonic daubers grow up into Joe Joneses, but all retain the yen to toy around with a paint brush, a yen that is not restrained by such sissy things as landlords and paneled walls. Moreover the painting proclivity does not sink its fangs into you once but many times. You're



GIVE THE LITTLE WOMAN A PAINT BRUSH AND SHE WILL COVER EVERYTHING IN SIGHT.

quite likely to keep on until you're painting murals and the keeper is saying, "If you think that's bad, you should see the one who thinks he's Napoleon."

But all this pessimistic prologue will avail us naught. You have read the household magazines and they have told you blandly that, "A little bit of paint makes such a difference." Since the landlord gave you a stony stare when you mentioned the subject you have decided to paint the kitchen yourself, and if that's successful, have a go at the back steps and the what-not shelf.

The man at Ye Olde Painte Shoppe will deluge you with instructions on scraping and sandpapering and "giving it two coats," so we've stuck to your purely personal problems, which you will find to be more personal than pure.

First of all, don't buy too much paint. Paint dealers may boycott us for this but we stick to our guns in insisting that an unused can of paint is as dangerous as a bombshell lying around the house. You never can tell when you will return to your home after a bibulous evening, and wake up the next day to find you painted Grandma's priceless mahogany a gleaming orange.

An extra can of paint or two will also make you subject to Problem No. Two, your husband. Now we know he is a problem at best and at painting season he is not even at his best. He will persist in repeating that favorite twinkling bit of masculine humor, to the general effect that all you have to do is give the little woman a paint brush and she will color everything from the living room ceiling to the bird bath. Then, too, he is inclined to be supercilious about your workmanship in the matter of finish and detail. If you know by experience that he is persnickety, we would advise waiting until the week-end, and then letting him wield the brush himself. He will welcome the excuse to demonstrate the artistic ability of the male.

If you can get the master to do the dirty work—and that is no mere figure of speech—your problems are solved, except that he will call you in every few minutes to gloat, "Now that's the way a border should be painted."

If Matey doesn't fall for your clever conniving and you have to do the job yourself, there are two precepts to heed. First, don't think you can start at three in the afternoon and whip up a snazzy job before the Printwhistles come over at eight. Painting is an all-day job. Secondly, outfit yourself properly. While stores do not have a department for painting clothes as they do for gardening and riding, we have designed a painting dress you might rig up. It has two skirts, and the extra one is hiked up around your waist while you work, and let down when you stumble into the living room to set a spell.

We would also advise wearing gloves while you paint, for Hell hath no fury like a woman with paint under her finger nails. Then something should be done about your hair unless you want to be hung like Absalom to the transom. Maybe the safest attire is a uniform like a professional diver's. Such a cover-all arrangement wouldn't be exactly seductive but it would do the trick.

Your next dilemma will come in picking a color. If you are an amateur it would be best not to try anything too exotically modern, like painting three walls cerise and the fourth chartreuse, or combining violent magenta with mashed plum. You'll have trouble enough getting the right shade of the color. The only definite rule that you can follow about paint is that it will either look darker when it's slapped up, or else it won't.

Besides affecting your social standing, the color you select will also have a profound psychological effect on you, at least, so they say. Color will do all sorts of things, also, in making a room look long or short or built on the bias. We remember reading in Winchell's column that a room painted blue will keep the flies away. While we don't like to take issue with as expert a keyhole-peeper as Winchell, we rather doubt it, for our kitchen was painted from a can labeled Sky Blue—the manufacturers evidently having reference to a sky quite unfamiliar to us—and the paint turned out to be the deepest of marine blues, a blue blue if there ever was one. Still the flies moved in early in the season and have given every sign of amiably spending the rest of their natural lives with us, in spite of the discouraging mass slaughters we frequently wage.



PAINT WHICH REFUSES TO DRY AND DROPS IN GLOBULES INTO YOUR OPEN MOUTH AT NIGHT IS SCARCELY CONDUCIVE TO SLEEP.

Pink, they say, will cast a pleasant, healthy glow over everything, including the elephants you may see occasionally trumpeting on your ceiling. Yellow supposedly brings sunshine into your house and many a breakfast time could stand having a little sunshine shed on it. Gray is supposed to be just the thing if you have insomnia. However, if the paint refuses to dry—and that has been known to happen—but instead, drops in globules into your open mouth at night, it would scarcely be conducive to sound slumber.

Remember to take the curtains down when painting the windows, and pictures down when painting the walls. It will save you a lot of trouble identifying the odd lumps under the paint. Having done away with all impediments, you square your shoulders and begin to paint—and paint.

Finally the longest day in the year comes to an end. Feeling that you have triumphed in the painting arena you go out behind the garage and remove your spotted garment, sling it in a vat of turpentine and hastily do a Godiva into the house and bathtub. When you emerge, once again in human dress, you gaze at your work with satisfaction. The streaks have almost disappeared. Those few rivulets on the floor can easily be removed. The place where Rover printed his paw mark with all the aplomb of a movie star at Grauman's Chinese, scarcely shows. Now to clean up the cans and brushes. The very thought of it makes you sink wearily in the nearest chair.

There is a rattling at the door and That Man comes banging in, whistling merrily. When he sees you he stops short and inquires welfishly, "What! Supper not ready?"

It will take him some little time to dislodge the paint can from his head and in the interval you can open a can of beans, and perhaps relax.

Girl about Town

by Clarissa Start

IF YOU happened to visit one of your oldest and dearest women friends last week, and found her sitting on the living room floor, cutting out paper chairs and tables, and pasting them into what looked like one room of a doll house, we hope you didn't withdraw in horror and mentally consign her to zaneyland. If the truth were out, and it might as well be, she was probably one of the students in the four-day school of home decorating conducted by one of the department stores, to let St. Louis women in one the latest low-down in furniture fixing.

Being something of a domestic softie ourselves and hoping to find the secret of those Little Touches That Make All the Difference, we filed meekly into the classroom with the rest of the student body, which ranged from shy eyed newlyweds to little old ladies in lavender, on the first day of lectures.

—o—o—

ALONG WITH the rest, we received a mammoth brown paper affair designed after the kiddie's school satchel. In this we found a pad of ruled notepaper, a neatly sharpened pencil, with a lovely, chewable eraser for thoughtful moments, and "supplies." The supplies consisted of a drawing of an average mediocre living room which the students were to improve tastefully, after thoroughly absorbing the lectures, ad cut-outs of wall paper, rugs, draperies, and furniture to fit in the new and glorified room. The results were to be turned in at the end of the course for judgment.

Mrs. Charlotte Eaton, associate editor of The American Home magazine, gave the first lecture, and we'll bet many a housewife, spurred on by her ringing words of scorn directed against "ivory walls and taupe carpets," and all the other safe but sissified decorating schemes, trotted home with a gleam in her eye and raised the merry old Ned with the family hangout.

—o—o—

BUT, UNRULY HUSBANDS to the contrary, the chief cook and bottle washer should deserve some diversion, and we think this going back to school business might very well put some zest into the old homestead. After all, it's a pretty dispirited woman who doesn't welcome the chance to "do over" the house, if only on paper.

Personally we did quite a charming interior with a daring pink and raspberry combine in the toy house. We even considered entering it in the contest. The thing that deterred us was that we were afraid the judges might investigate and find, to our everlasting shame, that our living room has ivory walls and a taupe carpet.

—o—o—

FOR THE PAST YEAR or so, we have noticed a certain curly haired young man standing on a certain street corner on our daily downtown route. Straight as a sentinel he stands there and alongside him sits a large wagon-like object with sides of canvas. When first we saw him he was wearing an outfit resembling a college R. O. T. C. uniform and we were of the opinion that he was thumbing a ride back to the State U. or possibly a military school, but as time went on, we decided that he must be the real life counterpart of the comic paper's Little Hitchiker, except for the beard, of course.

We took to murmuring a deferential "Nov schmoz ka pop" as we sped by in our horseless carriage, and we lived in hope that some morning he would turn up with a grand piano or a refrigerator instead of the ever-present wagon. Mornings when he didn't appear at all, we found ourselves wondering whether he had been driven away from his post or had finally gotten a ride. Curiosity and mystery lend an aura of quaint charm to the whole affair and he became quite a romantic figure to us, indeed.

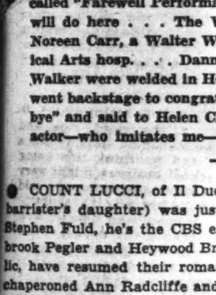
But alas, now our bubble has burst and our dream has dissolved. For during the past week, our erstwhile Little Hitchiker has borne a large placard on his canvas wagon. It reads, "Curb service laundry, 15 per cent discount."

—o—o—

REPORT has reached our ears if the following little true life drama that occurred recently in front of one of the larger hotels. A young and comely matron passing by became rather annoyed at some of the admiring, but personal, remarks proffered by young men lounging in front of the hotel. Thinking to impress them with her aloofness to all advances, she decided to engage her little boy trotting alongside, in conversation. She would say something in dulcet tones oozing with motherhood, and he would doubtless reply guilelessly, "Yes, Mother dear." Thereupon, she reasoned, the remnants of her dignity and poise would be restored to her. Sweetly and clearly she addressed her remark to the little man and complacently awaited his dutiful reply. But to her mingled surprise and horror, the usually gentle lad, cocked his head to one side, winked leeringly at her, and said in a loud, rasping voice, "Okay, toots!"

On Broa... with...

NJINSKY, confined in sanita... leased shortly . . . G. Ward, ... nor Young, the de-beauty, ha... merger . . . Blessed adventures ... (he's ... Polet... The ... Eddi... just ... secon... town ... be d... I ... reste... slayi... Dew... despi... ple's ... Justi... dram...



ELISSA LANDI

...be a reporter . . . Virginia Bidd... Harry Richman yacht tragedy ... Ziegfeldian) married her piano ... sets, due soon, will peddle for ... a typo . . . . H. Youngman te... Raye—and lost his head compl...

● MERCILESS TRUTH: Cha... in a cafe last night. The actor ... he explained, for a blonde—an... him the brush-off.

Mosconi counseled him in t... far West as you can. Then ta... will take you. Then get in an a... get to the deepest part of Tibet ... it can't move. Then use pogo sti... ure and carry a pick and shovel. ... that nobody can find you—sta... nugget the size of your head. Y... will see the blonde standing at ... "Why, honey!"

The Hal Kemp orchestra... Martha Stephenson's betrot... any day—and Rosemary Co... crew playing sour notes . . . called "Farewell Performance ... will do here . . . The Wm. ... Noreen Carr, a Walter Wang... ical Arts hosp. . . . Danny K... Walker were welded in Holly... went backstage to congratulate ... bye" and said to Helen Claire: "... actor—who imitates me—in the ...

● COUNT LUCCI, of Il Duce's ... barrister's daughter) was just re... Stephen Fuld, he's the CBS exec... brook Pegler and Heywood Broun ... lic, have resumed their romance ... chaperoned Ann Radcliffe and B... night—where they celebrated th... more . . . Which annoyed the ... re reviving the chatter about th... rift") which Jock and Liz alw...

Will Geer, a player in "S... it with Huerta Ware, whose ... Lady of the Communist Part... it! His new crew will conta... Whiteman and Goodman, pl... me! . . . The New Jersey L... the fact that Hague's Demo... on Civil Liberties . . . Ruth... ington, the batoneer, were ... Margaret Pearson, acquitted ... in Kearney, N. J., is suing ... The action will be contested ... die "accidentally."

● REPUTED TO BE the oldes... of Glen Head, L. I., still meets ... Stock Exchange may go on the ... will gesture . . . John L. Lewis ... Lindley in Newsweek, to the ef... conferring with President Card... vigorously to the State Departm... conferring with Lindley as to ho... voiced mine leader . . . Mrs. W... from her groom five times) is ba... decree. She was Dorothy Clare—... "Bill to Arms" . . . Her new in... Reinhardt . . . That gab about ... doesn't jell with the facts. He re... costing $102,000, and is spending ... to her . . . The "You Never Kn... to talk to each other in the th...

PATSY KELLY of the scree... honey, T. Reilly of Cal. . . . Her... Madison Sq. Garden is in the re... days must be back. A Wall Str... lined over 20 chorines from "... Know" after the show at the Ca... spender even bought champagne ... Manana actors, too . . . The ... dara (of CBS) divorce was ma... Carson City last week . . . Th... James Smiths (he's Liberty's ci... have parted . . . They say Jan... Tett sent his ex-wife, Kim Moran ... for her birthday. And that th... wed each other . . . Garbo is ... woolen stockings! . . . Criti... derson is unhappy over the plo... producers, who tried to get him ... ing a talented and honest critic ... es like being the critic who ga... for which the word has spread ... Jack Pulaski of Variety was told ... he had for $1000."

FEATURES OF GENERAL INTEREST

Girl about Town

by Clarisse Start

U happened to visit one ur oldest and dearest friends last week, and sitting on the living room ting out paper chairs and d pasting them into what ke one room of a doll hope you didn't withdraw and mentally consign her land. If the truth were it might as well be, she ably one of the students our-day school of home g conducted by one of the nt stores, to let St. Louis n one the latest low-down ure fixing.

omething of a domestic rselves and hoping to find t of those Little Touches ke All the Difference, we ekly into the classroom rest of the student body, nged from shy eyed newly- little old ladies in laven- he first day of lectures.

—o-o—

WITH the rest, we re- mammoth brown paper signed after the kiddie's tchel. In this we found ruled notepaper, a neatly d pencil, with a lovely, eraser for thoughtful mo- nd "supplies." The sup- isted of a drawing of an ediocre living room which nts were to improve taste- er thoroughly absorbing es, ad cut-outs of wall pa- draperies, and furniture the new and glorified he results were to be at the end of the course nent.

harlotte Eaton, associate The American Home mag- ve the first lecture, and many a housewife, spurred r ringing words of scorn against "ivory walls and rpets," and all the other t sissified decorating trotted home with a gleam e and raised the merry old the family hangout.

—o-o—

UNRULY HUSBANDS to ontrary, the chief cook and le washer should deserve some sion, and we think this going school business might very some zest into the old d. After all, it's a pretty woman who doesn't wel- chance to "do over" the only on paper.

ally we did quite a charm- ior with a daring pink and combine in the toy house. considered entering it in est. The thing that de- was that we were afraid es might investigate and ur everlasting shame, that g room has ivory walls upe carpet.

—o-o—

THE PAST YEAR or so, noticed a certain curly oung man standing on a treet corner on our daily n route. Straight as a he stands there and along- s sits a large wagon-like ith sides of canvas. When saw him he was wearing t resembling a college R. uniform and we were of ion that he was thumbing ack to the State U. or pos- ilitary school, but as time we decided that he must eal life counterpart of the aper's Little Hitchiker, ex- the beard, of course.

ok to murmuring a defer- Nov schmoz ka pop" as we in our horseless carriage, lived in hope that some he would turn up with a iano or a refrigerator in- the ever-present wagon. s when he didn't appear at found ourselves wondering he had been driven away post or had finally gotten Curiosity and mystery lend of quaint charm to the ffair and he became quite tic figure to us, indeed.

las, now our bubble has d our dream has dissolved. ng the past week, our erst- ttle Hitchiker has borne a ard on his canvas wagon. "Curb service laundry, 15 discount."

—o-o—

RT has reached our ears it owing little true life drama curred recently in front of he larger hotels. A young ely matron passing by be- ather annoyed at some of niring, but personal, re- proffered by young men in front of the hotel. g to impress them with her s to all advances, she de- engage her little boy trot- ngside, in conversation. She y something in dulcet tones with motherhood, and he doubtless reply guilelessly, Mother dear." Thereupon, soned, the remnants of her and poise would be restored

Sweetly and clearly she ed her remark to the little d complacently awaited his reply. But to her mingled and horror, the usually ad, cocked his head to one nked leeringly at her, and loud, rasping voice, "Okay,

On Broadway with Walter Winchell

QUINSKY, confined in sanitariums abroad (for 19 years) will be released shortly . . . G. Ward, brother of the Earl of Dudley, and Elinor Young, the de-beauty, have decided on Florida for their January merger . . . Blessed adventures are anticipated by the Wm. Herlands (he's the new Dewey) and by the Charles Polettis (Gov. Lehman's running mate) . . . The Lorgnette Set's Lucy Saunders and Eddie Sheedy are yes, indeedy . . . France just ordered 100 planes from Curtiss! The second French Mission in four months is in town closing the deal. The bombers must be delivered by April, 1939!



ELISSA LANDI

In about two weeks four gunmen (arrested last year for the seven-year-old slaying of Police Sgt. Murphy) will be tried. Dewey's office is confident of convictions despite one of the mainstays of the People's case being a Lifer . . . Municipal Court Justice Eder's talented daughter is taking drama from Elissa Landi. She'd rather be a reporter . . . Virginia Biddle, show girl (she was burned in that Harry Richman yacht tragedy which killed Helen Walsh, another Ziegfeldian) married her piano teacher Wednesday . . . The television sets, due soon, will peddle for $395.00, not $3.95, which obviously was a typo . . . . H. Youngman tells about the guy who kissed Martha Raye—and lost his head completely!

—o—o—

● MERCILESS TRUTH: Charles Mosconi encountered a famous actor in a cafe last night. The actor was depressed. He had left his wife, he explained, for a blonde—and when his money ran out, she gave him the brush-off.

Mosconi counseled him in this wise: "Get on a train and get as far West as you can. Then take a boat and keep going as far as it will take you. Then get in an automobile and keep traveling until you get to the deepest part of Tibet. Then take a horse and ride it until it can't move. Then use pogo sticks through the densest jungles, and be sure and carry a pick and shovel. After you've decided you've gone so far that nobody can find you—start digging and you will find a gold nugget the size of your head. You will be holding it and suddenly you will see the blonde standing at your side, and you will hear her say: "Why, honey!"

—o—o—

The Hal Kemp orchestra is disrupting the local deb division. Martha Stephenson's betrothal to Kemp will be made public any day—and Rosemary Cox has John Peterson of the same crew playing sour notes . . . Carole Lombard owns the show called "Farewell Performance" which Fredric March and his wife will do here . . . The Wm. Pollacks of Wall Street (she was Noreen Carr, a Walter Wanger pretty) were baby girl'd at Medical Arts hosp. . . . Danny Dare, the dance director, and Lucille Walker were welded in Hollywood recently . . . Heywood Broun went backstage to congratulate the cast of "Kiss The Boys Goodbye" and said to Helen Claire: "You know when you butted the actor—who imitates me—in the stomach—I really felt it!"

—o—o—

● COUNT LUCCI, of Il Duce's air force (he's the groom of a Hearst barrister's daughter) was just recalled to Rome . . . Mary Brian and Stephen Fuld, he's the CBS exec, are making it a steady thing . . . Westbrook Pegler and Heywood Broun, who recently made their quarrel public, have resumed their romance . . . Senator Radcliffe of Maryland chaperoned Ann Radcliffe and Bob Durham at the Stork Saturday midnight—where they celebrated their marriage of the day before in Baltimore . . . Which annoyed the bride's belittlers no end . . . The locals are reviving the chatter about the Jock Whitneys (finally announcing a split") which Jock and Liz always ignore.

—o—o—

Will Geer, a player in "Sing Out the News," will middle-aisle it with Huerta Ware, whose grandma is Ella Bloor, the First Lady of the Communist Party . . . Toscanini is going to swing it! His new crew will contain two former trombone experts of Whiteman and Goodman, plus a Fred Waring trumpeter. Send me! . . . The New Jersey Republicans are going to emphasize the fact that Hague's Democratic platform contains no plank on Civil Liberties . . . Ruth Brent, the thrush, and Jerry Livingston, the batoneer, were quietly riveted last week . . . Mrs. Margaret Pearson, acquitted of the slaying of her cop husband in Kearney, N. J., is suing the town for her widow's pension! The action will be contested, the community alleging he didn't die "accidentally."

—o—o—

● REPUTED TO BE the oldest cab driver in the State, Alf Brown, 82, of Glen Head, L. I., still meets all the trains daily . . . They say the Stock Exchange may go on the radio at the end of the year—as a goodwill gesture . . . John L. Lewis is irked over the story written by Ernest Lindley in Newsweek, to the effect that Cordell Hull spanked him for conferring with President Cardenas in Mexico. Lewis has complained vigorously to the State Department and the State Department has been conferring with Lindley as to how both can avoid the wrath of the bull-voiced mine leader . . . Mrs. Wm. McLaughlin of Cleveland (separated from her groom five times) is back from abroad in time to get the final decree. She was Dorothy Clare—the nurse in the stage version of "Farewell to Arms" . . . Her new interest is an Austrian, a protege of Max Reinhardt . . . That gab about Geo. Raft and Virginia Pine being split doesn't jell with the facts. He recently gave her a home in Beverly Hills costing $102,000, and is spending most of his coin on long-distance calls to her . . . The "You Never Know" chorus boys and girls are forbidden to talk to each other in the theater."

—o—o—

PATSY KELLY of the screen is secretly betrothed to her childhood honey, T. Reilly of Cal. . . . Henry Hull Jr. is a page boy at N. B. C. . . . Madison Sq. Garden is in the red this year for $135,000 . . . The boom days must be back. A Wall Streeter entertained over 20 chorines from "You Never Know" after the show at the Casa . . . The spender even bought champagne for all the Manana actors, too . . . The Ralph Wonders (of CBS) divorce was made final in Carson City last week . . . The Frederick James Smiths (he's Liberty's cinema critic) have parted . . . They say James A. Moffett sent his ex-wife, Kim Moran, 100 orchids for her birthday. And that they may reved each other . . . Garbo is wearing red woolen stockings! . . . Critic John Anderson is unhappy over the plot of certain producers, who tried to get him fired for being a talented and honest critic . . . How'd he like being the critic who gave "Hellzapoppin" its only good notice? For which the word has spread that "Winchell owns a piece of it." . . . Jack Pulaski of Variety was told by others: "A good Winchell notice can be had for $1000."



PATSY KELLY:

A Woman's Guide to Feminine Finance

Does Balancing Checkbook Unbalance You? Do You Know How to Keep Money Worries From Ruining Marriage? Writer Gives Answers in Series, "Money Without Men."

By Ruth MacKay

CHAPTER ONE

YOU'RE in the money, whether you know it or not.

You need not be rich.

Yet you're not poor.

Maybe you've never tried on Russian sables, except once at a bridge party, but you "eat regular."

You're not a successful woman stockbroker, or if you are, then you don't need us at all. You never wrote a thesis on economics, or if you did, you don't need us, either. And we'll take for granted that you're not Miss Multimillions (heiress of a First Family) surrounded by cohorts of eager advisors.

You're just you. The girl on the 8:10 bus as fresh-looking as though she had popped out of a milk bath; the bright-eyed woman down the block who goes walking with her children; the amusing proprietor of the hat shop with whom we like to chat; or the skillful designer we know who finds the profits of her deft fingers so baffling.

Every day you open your handbag to pay the butcher, the baker, the gas-station attendant or the bus driver. And then one day you finger a dollar bill and say to yourself, "How little I really know about this money business! What would I do if something happened to Bill?" (he's your husband); or "Father," (he's a darling); or "Tom," (he's your brother). "I wouldn't," you think, "know where to begin."

We understand exactly how you feel. It's like awakening suddenly in the night to discover that the familiar furnishings of your room have taken on strange, unfamiliar outlines and you don't know where you are.

We've awakened like that, too.

And we think you ought to know more about money. For that reason we're going to try to tell as simply, as clearly and as authentically as possible some of the essentials for women.

There is a saying attributed to Artemus Ward: "The trouble isn't that people are too well edicated, but that they know too many things that aren't so."

It's not many generations that women have been "edicated." In a short length of time they have accumulated with remarkable feminine efficiency an assortment of facts which are so, and with equal feminine efficiency an assortment of things which aren't so.

In approaching a subject as complex as money, it's a good plan first of all to clear away the "Aren't So's"—the fallacies you may have been harboring for years along with an aversion to nose veils, perhaps, or turnips. For, in no time at all, fallacies become part of you; you can't think without them; they get all tangled up with your reasoning and before you know it they bar the doorway to new ideas.

Naturally, you don't call them fallacies when they're your own. They're just cherished convictions, or pet theories, or astute observations.

But don't tell us you've never met any of these:

Fallacy No. 1: That the financial world is a man's world with woman still (like Adam's rib) the bone of contention.

This was true for centuries, but now there are queer things going on: women are coming into possession of the major portion of the nation's private wealth. Seventy per cent of it, it is estimated, is in our hands. Woman has become, as one wag puts it, not only the better half, but the better-off half. We are the recipients of 80 per cent of the total life insurance paid to beneficiaries. Sixty-five per cent of the savings accounts are in our names. The retail purchasing power is overwhelmingly ours.

Of course, we don't actually control all this money, for men still turn the giant wheels of industry. But the financial world can't be solely a man's world when woman is preening herself with so generous a portion of the almighty dollar.

Fallacy No. 2: That an effort to learn about money is misdirected energy because, after all, wealth is accumulated largely by men. Men don't like smart women, and if we get "smart" about it, we're apt not to be in the money at all.

Honey child, men, most of them, don't like smart alecks and we don't blame them. They don't like women to outguess them and outtalk them. But, if confusion in the home over family resources adds to the joy of living, then we're a hula dancer. You have to be a very recent bride (with your lacy trousseau still intact) to balance a checkbook each month by writing in "Error of Bank," and get away with it. Or you have to be an exceedingly winning young thing to be indulgently excused by an austere parent for indorsing a check by writing on the back "To Mary from Father on Christmas."

A man may think you charmingly dumb about current events, but he's not half as charmed when you're dumb about currency, especially his. And this is just as true if it's only the boy friend who drops in of an evening to take you to the movies.

Money, unfortunately, isn't everlasting like the eternal hills. Even if you have been clever enough to earn it yourself, it can evaporate like perfume with the stopper out of the bottle. An estate can shrink like a woolen shirt dropped in a wash boiler. Can you think of a better way to use that head of yours than to learn about money, and how best to protect it, recognizing it as a symbol of service, expended effort and human value? As such, surely, it merits your time and thought. And men won't hate you for it. They may likely compliment you, left-handedly, by saying you are getting better looking every day. You'll know what they mean.

Fallacy No. 3: That a woman doesn't need to know much about money. If she hasn't any, what benefit is the knowledge? And if she has, she can always find someone to manage it for her—a good broker, for instance. That's all she needs.

—o-o—

WELL, if she hasn't any money at the moment, there's this to consider—she may have in the future. And the chances are she carries life insurance, or that she is the named beneficiary of an insurance policy. Then she has money even though not immediately available to her. On the other hand, if she already has some money, the assertion that all she requires is someone to manage it for her is equivalent to saying all a mother needs for her children is a good nurse, or all she needs for her home is a good housekeeper.

How do you choose a good nurse if you know nothing about children — and nurses? How do you select a good housekeeper



"WE THINK YOU OUGHT TO KNOW MORE ABOUT MONEY."

if you know nothing about a home—and housekeepers? And by what sleight of hand do you transfer your personal responsibility to the nurse, or the housekeeper, so she will discharge every obligation exactly as though it were her own? They're still your blessed children as you very well realize when one of them is hurt. And it's still your home as you suddenly recognize when your beloved coffee table is nicked by the vacuum cleaner. And it's still your money, as you are painfully aware, if it is lost. A good adviser, banker, broker, financial consultant or agent of any sort, is invaluable. But how do you choose him if you have no conception of what you can, and should, expect of him? And once chosen, how can you fasten upon him the complete responsibility for your money? He is your adviser. He acts for you. But he isn't you.

Fallacy No. 4: That finance is like the Einstein theory of relativity; it is presumptuous and hopeless for the average woman to attempt to understand it.

Far be it from us to deny that finance, in its broad sense—the dictionary calls it "the science of monetary affairs"—is a honey of a subject. We'd have to change our stripes before we'd entertain even a feeble hope of mastering it. Yet in its limited, personal sense, as applied to us as individuals, it isn't abstract and incomprehensible, not a thing remote from everyday living. It is possible for the average woman to understand something about the nature of money, its uses and obligations, and possible for her to gather valuable information from the fund of experience and observation surrounding us all. Like so many things, understanding it all hinges on wanting to understand it.

Fallacy No. 5: That finance is a science—didn't the dictionary say so?—and consequently we must listen only to experts.

This is the notion that can put wrinkles on your pretty brow. For finance is not an exact science, and the old rhyme, "birds in a tree agree, why can not we?", was not penned about its most learned exponents.

Why? Because the world is filled with people scurrying around like ants on the surface of the earth. They have to get along with a lot of other little scurrying ants and it isn't any easier for them to agree on the matter of money than on the matter of boundaries or territories, or politics. So there is bound to be divergence of opinion, because finance is a human thing, affected by the human elements of personal prejudice and personal interest, composed of human frailties and blunders. It is not, as we said, an exact science. You cannot pour something into a test tube and have it come out a given substance to cure the monetary ills of man and womankind. Economics (of which finance is one division is a social science, concerning itself with the business activity of, and the effect of this activity upon, the members of human society.

And so that is what throws the experts. They have no occult mind-reading power to predict the future. Much like the famous bird which was supposed to fly backwards (because it didn't care where it was going but liked to see where it had been) the financial expert must fly backwards and depend upon hindsight for his foresight.

Dean Spencer of the University of Chicago School of Business tells a delightful story about the Mississippi River captain who boasted he knew every stone and jut in the river bed. Just then the boat lurched and the captain said, "There's one now."

It's a nice illustration of the human element in business and finance. Like the river captain, the captains of industry may recognize the rocks and juts once they hit them, but they may not, being fallible creatures dealing with other fallible creatures, see the rocks ahead of time or be able to avoid them if they do see them.

Fallacy No. 6: That finance is a secret code, a matter of secret symbols. You have to be "on the inside" or you'll be cleaned out overnight.

Certainly there is some justification for thinking so. Many people not so long ago did come to the sad conclusion that the whole sorry business was not for anyone unless he was "in the know."

Did the neighborhood bank fail, the bank the president of which you had known since he was in knee breeches? Did the bonds, so highly recommended, default? Was the stock, so carefully purchased, worthless?

If so, you can hardly be censored for believing it is all something like a secret society and you just don't know the whispered password.

But in reality it is not. You must remember that quite recently we lived through a fantastic era when ever so many people wanted to get rich quick. And the sober, conservative ones (when people got "poor quick") got poor, too Few of us made any attempt to know what we were doing. We just went ahead blindly.

But we needn't have. The financial expert and business forecaster must rely, on the whole, on the same facts and figures accessible to all of us. It's a question of putting two and two together, of sifting facts, and weighing them in the light of past experience, more a matter of business acumen than hidden formulas available only to the few. The experienced eye which glances over a statement of a corporation and lights on "other assets" as not specific enough, is no different from the experienced eye of a shopper who looks at the label on a blanket marked "part wool" and decides it doesn't tell enough.

Fallacy No. 7: That it is hard enough to accumulate any money without worrying about learning how to hold on to it. Time enough for that when the necessity arises.

Don't put it off. When the necessity arises isn't the best time to learn. You can't grasp everything all in a minute. You just take our word for it that. Lastily-bolted knowledge is no easier to digest than hastily-bolted food.



"MONEY CAN EVAPORATE LIKE PERFUME WITH THE STOPPER OUT OF THE BOTTLE."

It's not likely that money will be tossed in your lap like a bright ball to play with. If all at once you have increased responsibilities you may find worry and bills dogging your footsteps.

—o-o—

FEW people who are well to do at 35 are even comfortable at 65. Estates of $25,000 and under disappear, on the average, in seven years. Accumulating money, hard as it is, is only half the job. If you want money "for keeps" you have to learn the other half.

Fallacy No. 8: That the one thing practically everybody in the world wants is more money, so why don't governments just issue more money and make everybody happy? When you got your share you could go out for dinner all dressed up in that costume jewelry you saw in the window last week. No more scrimping and saving and it wouldn't be a bit hard to take!

The flaw in this reasoning is that it isn't money you really want, but the things it will buy. And increasing the amount of money issued by the Government won't increase the supply of those things. It lowers the purchasing power of money, instead; therefore it takes more money than ordinarily to buy the things you've set your heart on, like the costume jewelry you saw in the window last week.

Fallacy No. 9: That money is wealth.

It's only its first cousin. Wealth, we're told, is an accumulation of economic goods and services. The relation of money to wealth is that money provides wealth when it accomplishes the purpose for which it was intended. It must be transmuted into wealth which, in its turn, satisfies a human want.

Fallacy No. 10: That to a woman money all her own is heaven on earth; that it spells blissful freedom; that it places her in that most enviable of all states where she can do as she wishes.

And perhaps you're pretty well convinced of this, too! Especially so on the first of the month when you are trying to figure just where the family allowance went, or the middle of the month when you are trying to expand a contracted income to meet the requirements of different ages and temperaments in your household, or the Sunday morning when you are trying to hold your tongue after the Saturday night your husband invited all those people and spent your careful savings in one grand, needless gesture of hospitality.

—o-o—

UH-HUH. We guessed it. You've thought just heaps of times that a little money all your own would be the Elysian fields through which you could wander without a care or anxiety. You've even looked with wistful eyes upon your neighbor of whom someone has whispered, "She has private means." How lovely not to be accountable to anyone!

Who isn't accountable? All of us have to reckon with someone, if only with ourselves. What a lot nicer world it would be if we could remember that there is no freedom without obligation, no privilege without responsibility. They go together like pancakes and syrup, or Amos and Andy.

Fallacy No. 11: Well, let's assume we do dig into the subject. We run into an impasse immediately, for the language of money, we discover, is a foreign tongue to a woman. It's a gentleman's jargon, not a lady's lingo. When a man looks up from the morning paper and says, "Um-m. Rails are firm," the wife just naturally nibbles her toast and thinks of the bumpy roadbed she took Junior on last Summer.

It is a sort of an abracadabra, we admit. But it needn't be.

Remember the A's you got in college? Remember the A's you used to be able to concentrate, when all around you they were opening packages from home?

It's fun to study again. Much more fun than listening to your friend's reducing program, or their domestic help problems.

So, what are we waiting for?

The first assignment is a lesson in forgetting. Forget your favorite fallacies, though you hate to part with them. Begin with a fresh page. Woman's whole place in the scheme of things has changed incredibly since great-grandma was a girl in danger of being scalped by the Indians when she went to the store. Woman's economic status is so new it warrants a new viewpoint.

The second assignment is—read. Make it a habit of reading a financial magazine despite the fact that some of the articles may not be particularly interesting to you. Read the business news of a newspaper—the want ads, the real estate notices, and the stories on the financial page. These financial page stories are not written for brokers any more than fashion notes are for modistes or book reviews for booksellers. They represent the newspaper's recognition of the desire and the right of its readers to know what is going on in business. They are for people, and you're people!

And the last assignment is—learn the most commonly used phrases in finance. (You couldn't bake a very good cake if you didn't know what "tbsp" stood for, could you? You couldn't follow a Vogue pattern successfully if you couldn't decipher it, could you?) We know you get bored easily, and we do, too. So there's no point of foisting a lengthy glossary on you, but only necessary to include a few terms (not too technical and not defined in technical language), when we dip into insurance, real estate, investments, wills and other things which, one way or another put you "in the money" and, we hope, keep you snugly and securely there.



"WOMEN ARE COMING INTO POSSESSION OF THE MAJOR PORTION OF THE NATION'S PRIVATE WEALTH."

Chapter Two of "Money Without Men" will appear in tomorrow's Daily Magazine Section.

Children and Their Lack of Spiritual Food

"It's Appalling That They Should Have No Contact With Things of Spirit."

By Elsie Robinson

I DON'T know what we can do about it, but it seems to me dreadful that our children should grow up without any spiritual instruction.

Mind you, I'm not saying "religious instruction" for it's plain that any effort to provide such courses in our public schools would start endless, bitter controversy. But it's appalling that youngsters should be allowed to grow from infancy to maturity without some sort of daily contact with the things of the spirit—some daily glimpse of those shining visions which have lifted men above the beasts.

Things weren't any better a generation ago, as far as the schools went. But the whole atmosphere of life was different. There was a sort of social conscience then—a general attitude about honesty and courage, purity and tenderness, that no child could escape.

As if goodness were a going business in which everyone was a partner. It wasn't confined to the "nice" people or the "nice" places. It was everywhere. You couldn't any more dodge that side of life than you could dodge the air or the rain.

—o-o—

OF COURSE, most of us went to Sunday school, too. Sunday school took the place of all sorts of present-day diversions. It was our social as well as our religious center. But I doubt if, in the long run, it was any more instrumental in civilizing us youngsters than the general social attitude.

I'm always amazed when I read those explosive denunciations of youthful criminals. What else can we expect? We've trained them since they were babies, to function in a purely materialistic world. We've advocated shrewdness, power—eulogized men and women who "made good."

And to the simple mind of the average tenement child, what can "making good" possibly mean but making money? Lots of money—as rapidly and ruthlessly as possible. Then why, I repeat, should we be surprised when that child puts our preaching into practice at his or her first opportunity.

Or the girls. We're horrified when a girl "goes wrong." But attend any movie house for one month and try to imagine yourself into the mind of 12-year-old Bessie creeping away from the cluttered sordidness of some apartment or flat to dream of Prince Charming. What answer does the modern film give to that young dream? Who lives in those glamorous penthouses, those enchanting villas—and how do they contrive to live there? And how does it all add up for shabby little Bess?

—o-o—

AND THE STORY of Jesus — a child growing up and never knowing of His friendliness—how brave He was—how kind to little children. Never knowing Him!—even the thought of it fills me with a sense of loss. Not religious at all. But a terribl elack, like never having had a friend or a dog. Or never seeing the mountains—or the sea! Yet there are thousands of youngsters like that.

All these amazing new departments of education—all these floods and floods of scientific imagination—but never a word—in all the day of that lovely, mysterious world of the spirit which lies like a shining sheath around the small dark kernel of our materialism. Then we wonder why they're little barbarians.

Isn't there something we can do?

BRIGHT-FREE WANTS TO DO YOUR LAUNDRY

WHY WASH AT HOME?

Everything Ironed 20 lbs. $2 No Extra Charge for Shirts

Call FOrest 8000 Bright-Free ON WASH DAY

SPECIAL FOR A LIMITED TIME ONLY

Lifetime STAINLESS STEEL

1½ Qt. SAUCE PAN DOUBLE LIPPED

REGULAR VALUE $1.95

$1.29

Made from ALLEGHENY STAINLESS STEEL

AT HARDWARE OR DEPARTMENT STORES

Features of General Interest

Let Me Suggest

by Josephine Walter

IF MRS. ROOSEVELT has her way, we are likely to develop into a race of plate jugglers. For, in awarding a prize to a house without a dining room, in a recent contest conducted by a national women's magazine, she stated that she felt that the dining room was the most useless room in the house, being used at the most about three hours out of the day. Now, of course, she didn't mean that she could struggle along in the White House without a special place to seat the hordes that attend a State dinner but she thought that the average family might well eliminate the dining room in favor of other rooms that might be of more use.

Well, I must admit that I, for one, agree. A dining room, of course, is a pleasant and gracious place for entertaining, and yet, if a house is small and certain things must be sacrificed, this is the first room that I would give up. And, frequently, in an apartment especially, where space is at a premium, the dining room might well be put to other uses.

Where a house is being built with the idea of having no dining room, it is usually possible to plan the living room so that there is a natural and rather secluded spot for dining, either in an ell, a bay or in a portion of the room that may be set off on occasion by screens. Certainly, a large living room with space available for dining is far preferable to two tiny, cut up rooms which are neither adequate for living or dining.

—o-o—

In an apartment, a wise occupant will often find means of converting the dining room to other uses. A music room or a library may be used many hours during the day and yet may be arranged in such a way that it is possible to have a table and chairs in the room that may be used for comfortable dining. A bridge setup may often serve the dual purpose of providing for card playing and dining as well, an extra top fitting over the top of the card table providing ample room for a dinner party.

—o-o—

● THE FRENCH, of all people, not only understand the art of dining but they understand the art of dining all over the house as well. They are apt to have breakfast in their bedrooms before a roaring fire, lunch in any room that provides a garden view and dinner anywhere in the house depending on the number and type of guests who have been invited. Americans, on the other hand, are apt to feel that the dining room is the place for eating and therefore that is the place one must eat. It is only within the last few years that it has become at all possible to get people here to eat out-of-doors on an open terrace. A number of little tables, spread about the house, which may be used for individual service, is an excellent system for having perambulating meals.

—o-o—

DURING THE PAST few months, I have been avidly watching a house have its face lifted and it has truly been an exciting and stimulating experience. It is a house in Hampton Park that I first became acquainted with some months ago when a friend asked if I would look at it and see if it had any possibilities. Well I, with what I thought was excellent judgment, dissuaded her from buying it with the idea of remodeling, for it looked pretty hopeless to me. After that, every time I passed the house I averted my eyes for its gaunt coldness seemed to reproach me for condemning it to uselessness.

—o-o—

One day, however, as I glanced at it in passing, I noted unwonted activity about the place. And then I set myself to watch and justify my judgment, for what could possibly be developed from that drab exterior? Tall, three-storied, badly proportioned, with cracked stucco walls and porches hanging on for dear life; how could anyone hope to make a livable home from such a beginning? And then, as I watched, a miracle seemed to occur before my very eyes. First, the whole top floor was chopped off and from an ungainly three-story affair, it soon became a well-proportioned, two-story house. Old porches were knocked away, new ones added; outside walls were repaired and painted; some new windows and doors were added.

—o-o—

● AND LO and a couple of beholds, one day the full extent of the change burst upon me. From a nondescript beginning of what was intended to be Spanish architecture, this ugly duckling had been metamorphosed into a purely modern house, excellent in design and authentic in effect. Glass brick; a semi-circular porch with typical plain, rounded, supporting columns; an exterior of gleaming whiteness; these are but a few of the features that assisted in giving this house its truly modern effect. I was no little chagrined to discover that the house that I thought was incapable of developing into an average house, had turned into one of modern design that would please the most critical. And there must be hundreds of houses in this city, condemned to uselessness, which, with thought and effort, might readily be turned into livable and attractive dwellings.



It May Be Slavery But— I Like It

The Prize-Winning Answer to Article, "Housewives Are Slaves," Which Made Winner See Red, Green, Even Purple.

By Florence Howell

IN order to dispel any doubts as to my knowing what I am talking about, let me state that I shall have been married 20 years come next November, and I have four children ranging in ages from 6 to 18.

Before I was "took in slavery" I was a very fair stenographer. I am modest, you see. I believe that I could still go back to my old job and make a decent showing—but I don't want to. I'm having too much fun where I am.

Probably I have got along with as little outside help as anyone could and still manage a house and a family the size of ours. At the present time I have no outside help. Still I find time for the things that I really want to do.

And I might add that an article such as that by Sara S. Moser, "Housewives Are Slaves," makes me see red, green, not to mention purple.

To my notion no married woman has a right to seek a job outside her home unless her husband is physically unable to earn an adequate living for his wife and their children.

Housewives are no more slaves than secretaries, stenographers, telephone girls, or career women. They are no more slaves than the husbands who are down town earning the money to furnish the house, the table and the permanent waves.

Ask any of the women my own age who have stuck to their jobs for the same number of years that I have been keeping house, and listen carefully to their answers. They think that the housewives have a snap. They are sure that their job is the most monotonous on the face of the earth.

If the business woman awakens some morning with a headache she reaches for the aspirin and goes on to the office. The housewife with a migraine may rouse herself enough to get husband's breakfast and push the kids out of the door and on toward school, but the chances are that after the dishes are done she will decide that the living room windows can wait until tomorrow and she will lie on the day-bed until it is time for the next meal.

Can you picture her working sister telling the boss that his letters can wait until some other time, while she takes a nap?

The trouble is that most girls don't look quite far enough ahead when getting married. They see a good-looking man and decide that they would like to live with him—for a while anyway. They don't look the job over and see that they are signing a contract to do certain things that are going to be, or should be, permanent.

If a girl selected her office job that way it wouldn't be so tragic. She could change without going to court. But she uses a different system. She may like the cut of her employer's clothes, but if the work isn't suited to her abilities, she looks somewhere else.

With marriage, girls take the man and then decide that they have been cheated if they have to exert themselves to keep his house and rear his children.

Miss Moser says that the modern home is a "mass of uninspiring details, petty odd jobs, constant interruptions and irritations."

So is any job. With anything that is done, even with such tripe as Miss Moser writes, there must be revisions, rewriting, irritating interruptions, and other uninspiring things. Of course, office work always goes smoothly.

Human beings can't always sit on the hilltops and dream. Sometimes, nay quite often, they must descend and mingle with the common things of life.

There are our Schumann-Heinks, our Mary Roberts Rineharts, of course. They could no more be stopped than the hurricane. They can be mothers and career women, but they, too, must have had a few petty details to endure.

The average woman, if she wants real success, must find it in being a mother and a homemaker.

—o-o—

MISS MOSER suggests that after the children are over being "very young" a mother should go out and make a place for herself in the world.

And may I inquire, "Doing what?" Messing around in her husband's business and driving him crazy, or earning a few dollars in some other woman's husband's office and spending them on dishes that the incompetent maid breaks and on the food she wastes?

It has been my own experience that no matter how old a child gets, so long as he calls a place home he wants to know that mother is there when he arrives from school, from work, from play.

It gives a sense of security that the child of a working mother doesn't have. Security isn't represented to children by the presence of Marie, the maid, by an empty house, or by having to go over to Mrs. Brown's until mother appears.

Most housewives are slaves because they have the wrong attitude toward their work.

They do not look upon their housework as a job, but they seem to regard it as something detestable that is beneath their dignity to perform.

Lack of plan makes anything hard work. It isn't necessary to stick so closely to any work outline that it can't be changed even if there is a funeral in the family, but a planned routine makes for leisure, and in this day of perfected household appliances there is no excuse for any woman not having her evenings and most of her afternoons free—if she is any manager at all.

If she is, as Miss Moser's article suggests, "lonely and non-social," there are plenty of ways that she may fill in the gaps. There is always her church. There are many clubs and organizations that are very worth while. There are extension courses for the ambitious. Not many homemakers of my acquaintance are "non-social" unless they desire to be.

And the crowning insult hurled by Miss Moser is the statement that "seldom is there the satisfaction of a permanent achievement."

Apparently the lady never has sat in an audience and witnessed her first born presented with his high school diploma. Perhaps she hasn't experienced the thrill of hearing her son sing in the church choir. Maybe her daughters, if she has any, haven't musical talent and have never played at recitals with mother sitting in the audience with an almost bursting heart.

Sentimental? Yes, thank goodness. I am sentimental. But I'll be darned if I'm old-fashioned. I think that my feelings toward my children are the same that every other mother feels toward her offspring. My young may not seem unusual to other people, but they look like a million dollars to me. They're my achievements.

—o-o—

PERMANENT achievement! If four children doing things in school plays, in glee clubs, in university work aren't splendid permanent achievements, then there's nothing permanent in this whole wide world. And when I see them accomplishing things that I wanted to do and couldn't for one reason or another, I forget that I'm a housewife, and as Miss Moser would have it, a slave. I'm just a mother and a sight happier than if I had a job earning a trifling salary and ont getting to watch the development of my children.

Last, but by no means least, consider the husband.

Please, wives, leave him a shred of pride. Look about you. Aren't the successful men those who had to get out and scratch?

It gives a man a sense of importance to know that on his shoulders rests the wellbeing of his wife and children. A working wife robs him of his responsibility.

If John knows that Mary can get along just as well without him—he's likely to let her. Don't ever let him find it out.

WINNER MARRIED 20 YEARS

MRS. FLORENCE L. HOWELL of Jerseyville, Ill., winner of $25 for having submitted the best answer, in the opinion of the judges, to the article of two weeks ago, "Housewives Are Slaves," is 42 years old and has been married for 20 years. Her husband, Fred W. Howell, has been County Judge of Jerseyville County for the past 12 years. Previously, he served a term as County Treasurer.

They have four children, Stanley, 18, a freshman at the University of Illinois; Marguerite, 16, a high school student; Patsy, 11, and Harry, 6.



MRS. FLORENCE L. HOWELL

Mrs. Howell is a member of the Jerseyville Women's Club, the American Legion Auxiliary and teaches a Sunday school class at the Presbyterian Church, an activity she has engaged in continuously for the last 25 years.

Born and reared in Jerseyville, she did clerical work for an insurance firm before her marriage.

—o-o—

Letters in answer to the article on modern mothers, which appeared last Sunday, are now being judged. The winner will be announced next Sunday.

A Scrap Book.

A large loose-leaf note book is inexpensive and handy to use if you are saving the newspaper clippings of the doings of anyone in the family. More pages can be added when needed and any added data may be written on the note book paper alongside of the articles.

ADVERTISEMENT

Newer Skin Beauty with Mercolized Wax Cream

You can smooth, soften, bleach and beautify your skin all with this same single face cream. Try it.

Sold at all cosmetic counters.

There are more copies sold of Emily Post's ETIQUETTE *than of all other standard etiquette books combined...*

MODERN & COMPLETELY REWRITTEN

ETIQUETTE by Emily Post

877 pages, illustrated. Cloth, $4.00. Leather $7.50. (By mail, 18¢ extra)

FUNK & WAGNALLS COMPANY, N. Y.



The First Book To Select for Child's Library

Patri Makes Recommendation in Reply to Parents' Frequent Questions.

By Angelo Patri

MORE than once a month the question comes, "What book can I give my child that will help him, or her, to form a fine character, to understand the real values of life? I'd like one that gave him a fine cultural background, too. So many books for young people seem to be written for the day, like the ads in the papers, to be read and done with. I want something that will stay by him."

To all such searchers I have one book to offer, one that serves as a guide for character, that offers the rarest culture, that will stand by him, a fountain of wisdom and inspiration, all his days. The Bible.

—o-o—

EVERYTHING a teacher or parent needs in this relation is found there. Its wisdom is boundless, its culture rich beyond human power to imbibe; its inspiration beauty, measureless, beyond all understanding, uplifting and sustaining.

The Bible can be had for little money. Anybody who can read may possess it. Yet it is so often overlooked in the eager search for the latest word on what to do for the ailing generation. Within reach it lies holding the secrets of the psychologists, the psychiatrists, the scientists, the poets, the prophets and teachers of the ages. The history of human struggle, suffering, aspiration and victory are there and so are the records of sin, sorrow and tragic failure.

Civilized peoples live by the Ten Commandments. They are recorded in the Bible. If there were no other code, no other guide for those who deal with children, there it is, perfected. A life developed on that law cannot fail.

Gentle people live by the Golden Rule. It is in the Bible. If all other codes, all other laws ceased to function, this one only remaining, it would be enough to hold the world of men together in peace and prosperity.

—o-o—

THE LITERATURE of the Bible is rich, beautiful in expression, profound in its philosophy, inspiring in its truth. If a boy knows the Book of Proverbs well, he has in his mind the foundation of wisdom, a marked way of life, rich in understanding of men and their ways, of life and its meanings.

The Psalms of David are filled with spiritual beauty. In them is comfort for the lonely, the sick and the dying; courage for the faltering, hope for the oppressed, joy for the aspiring soul. In them is the poetry of life, the music of the soul. The young person who knows those Psalms has a store of spiritual strength that will sustain him down to old age and beyond.

There is no human need of the spirit that cannot be satisfied in the reading of this old book. It should be the first book in a child's library, and it should be read and reread until its essence sinks into the very soul of its reader. Whatever your religion, whatever your faith, or lack of it, I commend the Bible to you, for it is beyond creed, beyond all littleness of human thinking. The Book.

Six Glasses Daily.

Six glasses of water should be consumed daily for your health's sake. If you have not been drinking this much water, try it out and see for yourself how much better you feel, to say nothing of the improvement in your complexion.

STIX, BAER & FULLER



Mrs. Florence Bourke Ellis

popular book reviews start monday, October 17th

10:30 a. m. In the Bridge Room, Seventh Floor — "Listen the Wind"—By Anne Morrow Lindbergh.

2:45 p. m.—In the Grill Room, Sixth Floor—"My Son, My Son"—By Howard Spring.

Mrs. Fannie Cook, author of "The Hill Grows Steeper" will be a honored guest. Tea will be served.

NEWEST OF FASHION DECREES



CAPTURE new style and charm with these youthful, easily-made frocks! Anne Adams' Pattern 4852 is available in sizes 14 to 42. Size 16 takes three yards 39-inch fabric and one and one-eighth yards contrast. Anne Adams' Pattern 4904 is available in sizes 12 to 20. Size 16 takes three and three-quarters yards 39-inch fabric and three-eighths yard contrast. Send 15c in coins for each of these Anne Adams patterns. Write plainly size, name, address and style number. And order, too, our helpful Winter Pattern Book. Book 15c. Pattern 15c. Book and Pattern together, 25c.

Send your order to St. Louis Post-Dispatch, Pattern Department, 243 W. 17th st., New York, N. Y.



SLIP COVERS
Priced Specially—Made to order; Davenport, chair and 4 cushions. Fine quality oberroos. Pre-shrunk. Welt seams. Box pleats. Complete. No extras. **$24.50** Easy Terms.
DAVIDSON
UPHOLSTERING & FURNITURE CO.
4904 Fountain BEL. 3010

37 CROCHET DESIGNS



with Complete Instructions in this NEW C·B BOOK

Beautiful designs—many direct from France—for edges, tablecloths, runners, chairsets, bedspreads, sports and dress gloves, tailored and lacy collars. New and *different* crochet so attractive you will start making things at once. Directions so clear, so simple that even if you have never crocheted before you can follow with complete success. Any one design worth price of this handsome 24-page book. Send only 15¢ coin or stamps for C·B Book of Crochet 11-P. Address:

ADRIEN MEY, 234 Fifth Ave., New York, N. Y.
Sole Agent in the U.S.A. for C·B COTTONS
In Canada: C. E. Billard, 450 E. St. Paul St., Montreal

Use C·B COTTONS *for crochet, needlework, darning—choice of French needlewomen for a century.*

C·B COTTONS



"DURLACQUE"
CLEANER
Deserves Highest Home Honors . . . . . .
It Cleans Absolutely
WOODWORK
ENAMELS
UTENSILS
FLOORS
MARBLE
GLASSWARE
At Your Grocer or Dept. Store

OPEN THE DOOR TO EASIER CLEANING
See Directions on Package

Valuable Playing Card Coupon in Each Package

A "4 STAR" PRIZE CONTEST

Get details of this fascinating new Contest from folder on top of can, or free on request from Van Camp Sea Food Company, Inc., Terminal Island, Calif.

40,183 PRIZES

MONTHLY MERCHANDISE AWARDS

$58,000 CONTEST

$10,000 IN CASH



Always the same high quality!

The Standard of Fine Cleaning

ZORIC GARMENT CLEANING SYSTEM

GRand 2002 FOR PROMPT SERVICE

Morgans LAUNDRY CLEANING

3027 PARK

Cook's tour

by George Rec

ONE of my women read Denver wrote me as fo "Dear Mr. Rector, I wou preciate it more than I can te if you would do me the great of answering this letter.

"I cook for a living, and hav the opportunity to cook and p many lobsters. Yesterday m ployer gave me two lobsters to They were supposed to be liv sent here from the East pack ice. But they were dead. W sure of that, because we gave ample time to recover fro cold, also giving them other ods of trying to revive them to no avail.

"I refused to cook them be I had always been told that a as a lobster dies, poison goe the meat and should not be

"What I would like you t me, did I do the right thin will be deeply grateful if yo take time to answer.

Yours truly,
(Signed) Mrs. A.

My answer follows:

"Granting that the lobster you received were alive packed in ice for shipment, b peared lifeless when you unp them, this did not indicate they were unfit for food.

"You could have with all plunged them into boiling boiling them the required len time, according to weight, a meat would have been just a and wholesome to eat as if th sters were alive and kicking received.

"Lobsters do die in transit, too much time does not elaps the lobsters have been kept fairly even temperature, the perfectly good to eat."

—o-o—

I don't believe there was taurant either in Chicago or York that sold more lobsters we did in Rector's. Our lo shipper in Boston and in N used the utmost care in s that our lobsters were alive also they were properly p in ice and seaweed. These lob arrived in barrels and each of them was carefully exam True, we did find perhaps tw three out of the shipment were not alive, but they wer thrown out. Instead, these sters were immediately plac a large pot to boil and lat be used in salads or reheats as lobster Newburg.

—o-o—

● NEVER IN ALL THE YE that we were in the restaurant bus ness did we get one complaint tha a customer was "poisoned." P sonally, I would not eat any fish, which includes hard an shell crabs and shrimp, if I that they had been dead for time and had not been kept proper refrigeration.

—o-o—

Fresh crab meat which shipped out of Virginia and M land in cans (these cans are hermetically sealed, but the ers are tied on with a pie white cord), is, of course, co When this meat is removed the crabs it is immediately pa in one-pound cans and the ered cans are packed in ice promptly shipped out. It i tremely perishable and shoul be kept longer than one Canned crab meat which is metically sealed can be ke the pantry shelf almost i nitely.

—o-o—

● FREQUENTLY there ap on the menu of Rector's a dis was very popular. It was as Seafood Newburg, and co of several varieties of sh Here is the recipe:

Two and one-half cups rich sauce.

Two egg yolks, well beate Three cups cooked seafood meat, shrimp, lobster).

Two Tablespoons butter.

Four tablespoons sherry.

Salt and light pinch cayenn per.

When cream sauce has re boiling point remove from fi slowly blend in egg yolks. add seafood (which can be fresh or canned), butter, sherr seasonings. Do not allow sa boil again, but it can be kept placing saucepan over hot Serve with triangles of f made toast or in patty shells. oysters are in season add eight medium sized ones have been poached in thei liquor for three minutes. can be added along with the seafood.

—o-o—

CODFISH PUFFS are nice Sunday morning breakfast.

Two cups shredded codfish

Two cups freshly boiled ric tatoes.

One tablespoon butter.

One teaspoon grated onion.

Two eggs, well beaten.

One-quarter teaspoon white per.

Freshen codfish by tieing in of cheese cloth and squeezi cold water. Add remaining dients and beat with a fork thoroughly mixed. Drop by fuls into deep hot fat (hot e to brow a one-inch cube of in 60 seconds) until nicely bro Drain on unglazed paper and with special tomato sauce, m follows:

One-half cup melted butte One-half cup chili sauce. One-half cup ketchup.

Melt butter in top part of boiler; stir in chili sauce a mato ketchup, and heat ov water.

Features of General Interest

Cook's tour

by George Rector

ONE of my women readers in Denver wrote me as follows: "Dear Mr. Rector, I would appreciate it more than I can tell you if you would do me the great favor of answering this letter.

"I cook for a living, and have had the opportunity to cook and prepare many lobsters. Yesterday my employer gave me two lobsters to cook. They were supposed to be live ones sent here from the East packed in ice. But they were dead. We are sure of that, because we gave them ample time to recover from the cold, also giving them other methods of trying to revive them, but to no avail.

"I refused to cook them because I had always been told that as soon as a lobster dies, poison goes into the meat and should not be used.

"What I would like you to tell me, did I do the right thing? I will be deeply grateful if you will take time to answer.

Yours truly,
(Signed) Mrs. A. O."

My answer follows:

"Granting that the lobsters that you received were alive when packed in ice for shipment, but appeared lifeless when you unpacked them, this did not indicate that they were unfit for food.

"You could have with all safety plunged them into boiling water, boiling them the required length of time, according to weight, and the meat would have been just as good and wholesome to eat as if the lobsters were alive and kicking when received.

"Lobsters do die in transit, but if too much time does not elapse, and the lobsters have been kept at a fairly even temperature, they are perfectly good to eat."

—o-o—

I don't believe there was a restaurant either in Chicago or New York that sold more lobsters than we did in Rector's. Our lobster shipper in Boston and in Maine used the utmost care in seeing that our lobsters were alive and also they were properly packed in ice and seaweed. These lobsters arrived in barrels and each one of them was carefully examined. True, we did find perhaps two or three out of the shipment that were not alive, but they were not thrown out. Instead, these lobsters were immediately placed in a large pot to boil and later to be used in salads or reheats such as lobster Newburg.

—o-o—

● NEVER IN ALL THE YEARS that we were in the restaurant business did we get one complaint that a customer was "poisoned." Personally, I would not eat any shellfish, which includes hard and soft shell crabs and shrimp, if I knew that they had been dead for some time and had not been kept under proper refrigeration.

—o-o—

Fresh crab meat which is shipped out of Virginia and Maryland in cans (these cans are not hermetically sealed, but the covers are tied on with a piece of white cord), is, of course, cooked. When this meat is removed from the crabs it is immediately packed in one-pound cans and the covered cans are packed in ice and promptly shipped out. It is extremely perishable and should not be kept longer than one day. Canned crab meat which is hermetically sealed can be kept on the pantry shelf almost indefinitely.

—o-o—

● FREQUENTLY there appeared on the menu of Rector's a dish that was very popular. It was known as Seafood Newburg, and consisted of several varieties of shellfish. Here is the recipe:

Two and one-half cups rich cream sauce.
Two egg yolks, well beaten.
Three cups cooked seafood (crab meat, shrimp, lobster).
Two Tablespoons butter.
Four tablespoons sherry.
Salt and light pinch cayenne pepper.

When cream sauce has reached boiling point remove from fire and slowly blend in egg yolks. Then add seafood (which can be either fresh or canned), butter, sherry and seasonings. Do not allow sauce to boil again, but it can be kept hot by placing saucepan over hot water. Serve with triangles of freshly made toast or in patty shells. When oysters are in season add six or eight medium sized ones which have been poached in their own liquor for three minutes. They can be added along with the mixed seafood.

—o-o—

CODFISH PUFFS are nice for a Sunday morning breakfast.

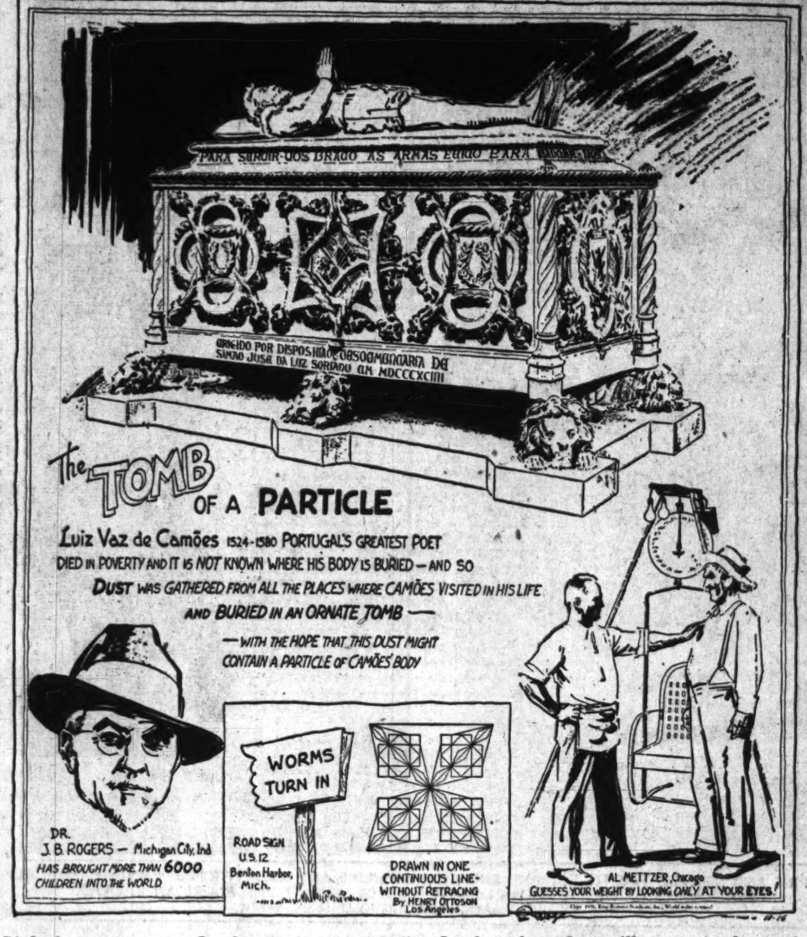
Two cups shredded codfish.
Two cups freshly boiled riced potatoes.
One tablespoon butter.
One teaspoon grated onion.
Two eggs, well beaten.
One-quarter teaspoon white pepper.

Freshen codfish by tieing in piece of cheese cloth and squeezing in cold water. Add remaining ingredients and beat with a fork until thoroughly mixed. Drop by spoonfuls into deep hot fat (hot enough to brow a one-inch cube of bread in 60 seconds) until nicely browned. Drain on unglazed paper and serve with special tomato sauce, made as follows:

One-half cup melted butter.
One-half cup chili sauce.
One-half cup ketchup.

Melt butter in top part of double boiler; stir in chili sauce and tomato ketchup, and heat over hot water.

Believe it or not by Ripley



Ripley's cartoon next Sunday, and on succeeding Sundays thereafter, will appear in the comic section of the Post-Dispatch, occupying a half page in color.

LIONEL BARRYMORE, ILL, ORDERED TO REST

By H. H. Niemeyer

A Staff Correspondent of the Post-Dispatch.

HOLLYWOOD, Oct. 15.

WHEN the cinema customers see Lionel Barrymore in "Young Dr. Kildare," which has just been finished, they will get their last view of the actor on the screen for some time. It is highly probable even that this will be his last picture. Barrymore is a sick and crippled man and his doctors have ordered him to take a rest which might easily stretch into retirement.

Of course no Barrymore ever admits retirement. Sister Ethel was supposed to be all washed up on the stage a year or so ago but came back with a smash in "White Oaks," playing an 80-year-old grandmother. John has been tagged as through both on the stage and screen but is doing the best work of his career right now in pictures and next January will appear on Broadway in the new Brock Pemberton production, "My Dear Children." Before he goes East for that John is to make two more films, "The Great Man Votes," for RKO, and "Midnight," for Paramount.

Lionel Barrymore's situation, however, is different. The eldest of the Barrymore tribe—he is 61, a year older than Ethel—has been a sick man for some time and a crippled leg has been giving him increasing trouble. In his recent picture, "You Can't Take It With You," he played all of his scenes on crutches. A line was inserted in the dialogue to make it appear as though the piece called for the props but, actually, such was not the case. Barrymore could not get around without the assistance. As far back as "A Yank at Oxford," in which he played Robert Taylor's father, close observers were able to notice that Barrymore had difficulty in walking and noticed how he held on to convenient furniture as he moved.

Lionel had expected that the crowning point of his picture career would come with his playing Scrooge in Dickens' "A Christmas Carol" which MGM had intended to release next December. Now he is definitely out of the role. His retirement from pictures would be a blow to the fans for Lionel Barrymore has come to be looked upon as the No. 1 portrayer of kindly old gentlemen.

—o-o—

THE FILM MOGULS will watch brother John's return to the stage in "My Dear Children" with considerable interest, for the reason that this Barrymore has insisted for some time that he could not memorize the lines he is called upon to speak in his films. And memorizing picture lines is not a very serious task, since only a scene is made at a time, with long intervals, which might be devoted to study, in between. John, however, just couldn't memorize and everything he has to say is written, in chalk, on a great blackboard which is kept out of sight of the camera, but still within John's vision. Being very near-sighted, it is surprising that he can read the lines at any distance, but read them he does and he is such a perfect actor that he shows no signs of squinting or of making any effort. Maybe, when he goes back to the stage, his blackboard will go along and be concealed in the wings or in the footlight depression.

—o-o—

IN OUR SET—Dan Mainwaring, Warner publicity man, is retiring from the praise racket to confine himself entirely to authoring. His fifth novel, "Then There Were Three," is just about due off the presses. Mainwaring writes under the name of Geoffrey Homes . . . George Raft, who has been under suspension at Paramount for two months, is back on the payroll again and has been cast for a part in "The Lady From Kentucky" . . . Ann Sheridan, just divorced from Eddie Norris, was the third redhaired girl who had been his wife, Lona Andrews and Virginia Hiller, Nos. 1 and 2, were both brick tops and now he seems to be lining up Maxine Lewis, who is also flame-colored . . . Dave Selznick now says that "Gone With the Wind" will positively start blowing in January. Margaret Tallichet, former Paramount stenographer and a Selznick discovery, will be in the cast, but will not play Scarlett.



LIONEL BARRYMORE . . . MAY GO INTO RETIREMENT.

—o-o—

HUMPHREY BOGART is this kind of a man. He'll leave his shirt tail out or he'll tuck it inside his trousers, just as the spirit moves him. Inventors and the United States Patent Office can try all the tricks they wish with the tail of the shirt, but Bogart will decide all such matters for himself.

He has a few tailless shirts, the kind that look a little like a coat and more like a pajama top. He wears his plain, without flowers or wallpaper patterns. With this actor comfort is more important than elegance, although he can, at times, be as elegant as the next male.

The Patent Office in Washington has recently reported an unusual amount of activity among inventors that concerns the shirt tail. Not content with their efforts to bring it out in the open, they have invented shirts that fasten to buttons at the top of the pants, that turn into underwear below the waistline and an abbreviated tailless shirt that buttons to the inside of the coat.

All of these ideas leave Bogart, busy now at Warners, with a heavy role in "Crime Is a Racket," absolutely cold.

"The coat shirt is a blessing for the lazy man," he says, "and I'll confess I'm lazy, even though I work hard. The new inventions reported by the Patent Office only complicate the wardrobe, in my opinion. I'll not 'carry on' for them any further."

Tulle Drapery

The appearance of mannequins modeling debutante frocks with tulle draped shoulders in a recent fashion display has caused many spectators to wonder whether the Veiled Prophet will witness a new type of veiled decolletage when he pays his annual visit to St. Louis. Tulle drapery in pastel tints was used for this departure in evening fashions and reminded of the demure fashions prevalent during the Victorian era. Delicate pink, pale blue, mauve and orchid were the shades used for soft folds of the transparent material covering bare necks and shoulders.

Jitter Jackets

The jitter jacket is taking the college world by storm. Freshmen, seniors, and even sisters at home are all wearing it. The jitter jacket is made of soft suede-finished material in flattering beige and chamois shades. Girls mix their jitters any way they like, for these fun motifs come separate in packages of 12, ready to pre : on the jacket with a hot iron. They are made of felt with a special adhesive on the back that assures their sticking through fair and rough weather and dry cleaning, too.

Similar Styling Noted in Cloth And Fur Coats

Diversion of Interest in Fitted Models and Straight Silhouettes.

By Sylvia Stiles

IT'S time to be thinking about the choice of a winter coat, whether it will be of fur or cloth, whether it will be a straight silhouette or swing into exaggerated hemline fullness and whether it will be black or of one of the popular colors.

Much similarity of styling is observed between the fur and the cloth coats now that the furriers are handling pelts as though they were supple fabrics. Both show a division of interest in straight silhouettes and extremely fitted lines with no half-way attention to either one. If the straight hanging mode is adopted, then all of the trimming and details of tailoring are concentrated upon making the most of this silhouette. If the choice is fitted there is the same attention to an emphasis upon tiny waistlines and wide hemlines.

Although fur is of much importance in the selection of most winter coats, it is interesting to discover that some of the smartest models in the shops are made without any fur trimming. This is true of both the straight and fitted types and especially noteworthy in the latter mode that is devoted primarily to dressmaker themes. Some of these coats are collarless, another striking innovation for cold weather, although they do fit snugly at a high neckline. The addition of a handsome fur scarf supplies an individualistic touch that is more essential to chic this season than the careful adherence to a set mode in the application of fur trimming.

There is much attention to fine details of tailoring in the coats that bear the stamp of newness. Yokes, for example, are popular and may be of fur or fabric. Shoulders are intricately cut so that there is an upward swing to the top of the sleeves. While the shoulder line is wide owing to the new bulk that characterizes the coats, it is subtle in its display of breadth.

—o-o—

WAISTLINES OF the fitted coats are nipped in with rows of tiny tucks, unexpected pleats that supply much fullness in the skirt section or by darts that are carefully placed. The bloused suggestion that is being featured so extensively serves to reduce the apparent size of the waistline and also to provide a flattering hipline. This bloused silhouette also assists in the apparent lowering of the waistline, a point that also is becoming to many women.

The coat which has sleeves made entirely of fur looks best when the silhouette is straight so we find many versions of this theme in the new collections. Often the yoke, as well as the sleeves, is made entirely of fur and it is likely to be a long-haired fur rather than a short one which is used successfully in the development of this model.

The vogue of high hairdresses has influenced the style of coat collars. Many of the collars stand up extremely high at the back and sides rather than lying flat and covering the shoulders.

The black coat continues to be the classical favorite, but there is an increased interest in mink trimming to relieve the somberness of an all-black wrap.

—o-o—

DARK COLORED negligees and nightgowns that match in fabric as well as shade indicate a trend in boudoir wear that is of increasing style interest. Forest brown satin, for example, is a tone that is seen in satins while wine red, royal blue and more vivid reds are seen in the newest collections. Many of the gowns are designed like evening dresses with short puffed sleeves, wide skirt sections shirred to fitted girdles and much lace and ribbon trimming. The heavy gown accompanied by a matching sheer negligee is another trend that is being promoted for the autumn.

—o-o—

A FULL LENGTH cape of Scotch plaid accompanies a sports suit that a woman who spends much time in the country will like. The cape also will prove practical for football games and for general outdoor wear because it is wool lined and treated so that it is water repellent. Interesting use is made of the patterned fabric with alternating panels cut on the bias of the material. A short jacketed suit, which is part of the ensemble, combines the plaid and solid colored material of which the lining is made.

—o-o—

ENTIRE DRESSES and suits that are made of suede are among the most colorful and practical of all the active sports costumes shown this season. Most of the skirts are gored models fastening with a zipper at the side, although the button-down-the-front type is seen occasionally. Regulation tailored skirts are designed to be worn with these skirts, as are belted jackets and lumber jackets which have knitted sleeves and trimming. Deep tones of green, blue and brown are the autumn favorites.

FASHION SUGGESTIONS FOR HOME DRESSMAKERS

By Kay Daniels

A GOOD dressmaker in this day of style supremacy naturally knows more than the art of sewing. In fact she is first to keep an eye on the launching of new styles. For, in every season there is some trick of design or styling that labels a dress new and smart, and the discovery of that trick goes a long way to giving the dressmaker her cue to unusual and individual treatments.

Any woman adept at making her own clothes can do the same thing today. Watch the style creations as they are introduced in the style salons, and choose a style motif for yourself that you particularly like. Today, this can be carried out with a single trimming motif or a color motif. The important thing is to decide upon the motif, before planning your dress. After you have once planned a motif, the fabric, color and style of the dress present no problems whatever.

Take, for example, the chatelaine motif. Marcel Rochas makes an all-black wool dress with long sleeves, slim skirt and high neckline—the details of the bodice may include pockets or interesting seams—if they fit well, they are all subordinated to his chatelaine motif, which is the most prominent part of the frock. A group of gold chains with a large ornament or other trinkets dangling from each end is pinned up under the left shoulder, and draped to another point on the bodice, wherever it makes the best line. This kind of motif is smart applied to wool or silk, and the fabric may be a smooth or mossy surface, or a jacquard or nubby wool—use it specially with all-black, and repeat the gold note in some other part of your costume.

The embroidered or jeweled note in color is another motif that is extremely effective and easy to use. Balenciago, one of the newly discussed couturiers making fashion history, has shown some lovely dresses with beautiful lines, sleekly draped, with a single huge colored motif marking some strategic point on the dress. We saw one in shades of Persian blue and silver at a line ending at the left side of the waistline. This was the only note of color on the dress which was black, but the profile hat, also black, had a waistlength sheer scarf in the same shade of blue, which the model had draped over her shoulder. The effect was fascinating in its simplicity and color tone.

Of course there are many other equally effective motifs that the dressmaker at home might borrow from the French creations, applicable to both day and evening dresses. Like Molyneux's beautiful black lace with a deep flounce of the lace around the low decolletage raised at the shoulder line by placing a big yellow rose under the lace and over each shoulder. This is matched by another yellow rose worn in the hair.

The style motif is one of the most interesting ideas around which to plan a dress, for it eliminates all problems of trimming as well as fabric selection. The selection of the motif is altered somewhat by the color of the dress. With black, we have gold, metal and all the colors for contrast. With the olive and yellow-greens, we have the gold chatelaine, the wood jewelry, the pigskin and reptile leathers for belts and buttons, and particularly the topaz clips of many stones that are beautiful complements to green silk.

The wine silks, and in fact the whole range of pinks through orchid and rouge red are often contrasted with velvet or velvsteen in darker shade and when this is your motif, be wary of using too many accessories of a different character. The contrast of the fabric is sufficient, and much smarter without additional embellishment.

There are many more ideas you will think of yourself, especially when you see your next fashion show, and the announcer introduces "this little dressmaker model for only $59.50," while you are mentally planning your own interpretation at much less cost.

Coffee for the Party.

If your percolator holds fewer cups of coffee than the guests at your party, make the coffee doubly strong and when pouring, add boiling water to each cup. It will do nicely in an emergency.

"Unnecessary Things Give Life Charm"

Statement Made in Connection With Monograms for Sheets.

By Elizabeth Boykin

I WOULDN'T trust my best friend to wash my blankets. And monograms are something that I'm sentimental about, too—they're so much more personal is a woman does them herself and tries to put a bit of her own individuality into them. It's a lot of work, certainly, but isn't everything work that's worth while? Always it's the extra unnecessary things that give life its graciousness and charm.

The other day I saw some sheets that took my eye—white percale they were with appliqued hems of soft pink. Then a row of tulips in white over the pink—the stems that reached down over the white were pink (as illustrated.) Then below were plain embroidered monograms.

Another pair of sheets that I liked in the same collection had big appliqued monograms of Scotch plaid cotton. Wouldn't that be elegant for a masculine room? Especially if you should make a quilt of the same plaid (for there's no law that quilts have to be piced)—plenty of materials in gay patterns make lovely quilts, you know.)

Very fastidious indeed are sprigged percale sheets. Colored percale sheets are by no means out, while sheets with colored borders are still quite popular. You can buy lovely sheets with scalloped, hemstitched or feather-stitched hems if you don't feel up to doing that work yourself. For that matter you can buy sheets with your own initial or monogram at surprisingly reasonable cost.

Have you heard of the new paper sheets? They're quite something and should be very revolutionary. They're finished in style with hemstitched hems and everything. They'll last four nights and then—no laundry to bother about. Bring them on. I'll try anything once!



Do As Your Dentist Does—
when he cleans your teeth

NOTHING else cleans and polishes teeth more quickly and leaves them more naturally white—than POWDER.

That is why your dentist, when cleaning your teeth, as you know—almost always uses powder.



All Cleansing Properties

As it is only the powder part of most dentifrices that cleans, a dentifrice that is all powder just naturally cleans effectively. Dr. Lyon's Tooth Powder is ALL POWDER—all cleansing properties.

For over seventy years many dentists everywhere have prescribed Dr. Lyon's Tooth Powder because normal teeth simply cannot remain dull and dingy looking when it is used.

No Acid, No Grit or Pumice

Dr. Lyon's Tooth Powder cleans and polishes the teeth in a harmless, practical way that leaves them sparkling with natural brightness. It leaves your teeth feeling so much cleaner, your mouth so refreshed and your breath so sweet and pure.

Dr. Lyon's Tooth Powder is a special dental powder developed for HOME USE by a distinguished practicing dentist. Free from all acids, grit or pumice, it cannot possibly injure or scratch the tooth enamel as years of constant use have shown. Even as a neutralizer in acid mouth conditions, Dr. Lyon's is an effective antacid.

Brush your teeth with Dr. Lyon's Tooth Powder regularly—consult your dentist periodically—eat a diet rich in minerals and vitamins, and you will be doing all that you can possibly do to protect your teeth.

Costs Less to Use

Dr. Lyon's is more economical to use. In the same size and price class it outlasts tooth pastes two to one. Even a small package will last you for months.

DR. LYON'S TOOTH POWDER

SLIP COVERS
Priced Specially—Made to order. Davenport, chair and 4 cushions. Fine quality obercorns. Pre-shrunk. Welt seams. Box pleats. Complete. No extras. $24.50
Easy Terms.
DAVIDSON UPHOLSTERING & FURNITURE CO.
4904 Fountain RE. 9414

CROCHET DESIGNS
with Complete Instructions in this NEW C•B BOOK
Beautiful designs—many direct from France—for edges, tablecloths, runners, chair sets, bedspreads, sports and dress gloves, tailored collars. New and *different* crochet so you will start making things at once; directions so clear, so simple that even those never crocheted before you can do with complete success. Any one design from this handsome 24-page book. Send 15¢ coin or stamps for C•B Book No. 11-P. Address:
C. E. Billard, 234 Fifth Ave., New York, N. Y.
C. E. Billard, 450 E. St. Paul St., Montreal
C•B COTTONS in the U.S.A. for crochet, darning—choice of needlewomen for a century.
C•B COTTONS

these youthful, easily-made ... available in sizes 14 to 42, ... ic and one and one-eighth ... is available in sizes 12 to ... yards 39-inch fabric and ... ins for each of these Anne ... address and style number. ... Book. Book 15c. Pattern ... atch, Pattern Department,

CONTEST
MONTHLY MERCHANDISE AWARDS
$10,000 IN CASH
STAR FISH
Morgans LAUNDRY CLEANING
7 PARK

DRAMA MOTION PICTURES MUSIC RAD

Labor Stage Revue at the American

"Pins and Needles," Presented by Garment Workers, In Tonight.

"PINS AND NEEDLES," the satirical revue which the International Ladies' Garment Workers' Union produced as a part of its recreational program and made into a Broadway hit, arrives at the American Theater tonight, to start off the legitimate season of 1938-39.

Definitely left-wing in character and filled with material which presents the viewpoint of the union itself, "Pins and Needles" nevertheless has received a great measure of praise in the East and on tour for its good humor and wit, its sense of fairness and its general entertainment value as a musical show.

The company here is the original one, which means little, since the company has no stars nor any members who had professional stage experience before they went in training for this presentation. Nevertheless, the Broadway unit, which is expected to continue until 1940, is made up of companies listed in the record as No. 2 and No. 3.

Even if the players were non-professional, the production staff was not. Charles Friedman, who staged the show, had previously directed "Jamboree" and "Bitter Stream." Benjamin Zemach, in charge of choreography, had done sets for ballets for the Hollywood Bowl and Broadway productions and had directed plays at the Pasadena Playhouse. S. Syrjala, who cereated the sets, already had "Stevedore," "Blind Alley," "Remember the Day" and "Swing Your Lady" to his credit.

The authors of the sketches—Emanuel Eisenberg, Marc Blitzstein, Arthur Arent, David Gregory, Harold J. Rome and Friedman—all were experienced. Rome, whose contribution of music and lyrics is a major one to the revue, is a Yale University graduate who did nine revues for summer theaters before he started on "Pins and Needles."

The sketches and songs not only consider labor problems and social attitudes, but world affairs as well. One sketch lampoons the "Hundred Per Cent Americans," another reactionaries, still another, called "Four Little Angels of Peace," the international dickering between Hitler, Mussolini and Chamberlain. Typical songs are "Sing Us a Song of Social Significance," "Chain Store Daisy," "Sunday In the Park" and "One Big Union for Two."

—o-o—

THE history of "Pins and Needles" goes back to the days of the NRA, when the Garment Workers' Union increased its membership from 40,000 to 200,000. David Dubinsky, president of the union, called in Louis Schaffer, editor of a labor paper, to head a recreational and cultural program for the union.

In time the union took over the old Princess Theater in New York as a center and spent some $50,000 to remodel and recondition it. Labor Stage, Inc., was formed and indulged in various dramatic activities before the idea for a revue emerged. When "Pins and Needles" opened last Nov. 27, it had been in rehearsal 18 months.

The actors were all union members, as in the case of Al Eben, who came from Cloakmakers' Local 117, Ruth Rubinstein from Underwear Local 32, Ann Brown from Knit Goods Local 160 and Lynne Jaffe from Dressmakers' Local 22. For the first month of the Broadway run, all kept their factory jobs. Even now, although they also belong to Actors' Equity, they retain their Garment Workers' cards. The salary scale for the entire company is $35 to $45 a week.

Rapidly writing off all its accumulated obligations, Labor Stage, Inc., intends to continue as a permanent theatrical producer. Intended for presentation next is Sidney Kingsley's dramatization of Millen Brand's "The Outward Room."

—o-o—

TO follow "Pins and Needles," the American will have, not the return of "You Can't Take It With You," but Tallulah Bankhead and company in "I Am Different," a new Zoe Akins play which made its debut on the West coast and has not yet visited Broadway.

"You Can't Take It With You" is still expected for the latter part of this month or early November, to be followed by "Blossom Time" on Nov. 13, "The Women" on Nov. 20, "What a Life," the new George Abbott comedy hit, on Nov. 27, "On Borrowed Time" or "Susan and God" on Dec. 4, "Of Mice and Men" on Dec. 11 and on Christmas night, an outstanding plum for theater patrons, George M. Cohan in "I'd Rather Be Right."

Miss Bankhead's play, "I Am Different," is an adaptation from the Hungarian of Lili Hatvany. In the cast are Fritzi Scheff, John Emery who is Miss Bankhead's husband in real life; Glenn Anders, Ara Gerald and Margaret Seddon. Both Emery and Miss Seddon have appeared in pictures—he in a leading role in "The Road Back" and she as one of the "pixilated" sisters in "Mr. Deeds Goes to Town."



"PINS AND NEEDLES" HAS ITS BOY-AND-GIRL CHORUSES LIKE ANY REGULATION BROADWAY MUSICAL, AN EXAMPLE OF WHICH IS GIVEN ABOVE. TO BE SEEN AT THE AMERICAN THEATER TONIGHT AND THROUGHOUT THE WEEK.

Amusement Calendar

ON THE STAGE

AMERICAN—"Pins and Needles," satirical revue produced by Labor Stage, Inc., opens a week's run tonight. Matinees Wednesday and Saturday.

GARRICK—Burlesque.

ON THE SCREEN

AMBASSADOR—"You Can't Take It With You," featuring Jean Arthur, Lionel Barrymore, James Stewart, Edward Arnold, Mischa Auer and Ann Miller; "Girls' School," with Anne Shirley, Nan Grey and Ralph Bellamy. (Not shown on Saturday and Sunday.)

FOX—"Valley of the Giants," with Wayne Morris, Claire Trevor and Charles Bickford; "I Am the Law," starring Edward G. Robinson with Barbara O'Neil and Wendy Barrie.

LOEW'S—Clark Gable and Myrna Loy in "Too Hot to Handle," with Walter Pidgeon, Walter Connolly and Leo Carrillo.

MISSOURI—The Ritz Brothers in "Straight, Place and Show," with Richard Arlen and Phyllis Brooks; the Marx Brothers in "Room Service," with Frank Albertson and Lucille Ball.

ST. LOUIS—"Always In Trouble" starring Jane Withers with Jean Rogers, Arthur Treacher and Eddie Collins; "Swing It Professor," featuring Pinky Tomlin and Paula Stone.

Mexican Film 'The Wave' Set for Screening Room

"The Wave," a motion picture of life in a Mexican fishing village, will be shown at the S'Renco Screening Room, 3143 Olive street, on Wednesday and Thursday evenings. Two showings will be presented each evening, at 7:30 and 9:30 o'clock, and each will be accompanied by the running of "Man of Aran," Robert Flaherty's study of a similar scene on an island off the coast of Ireland.

"The Wave" was photographed by Paul Strand, American cameraman, who has been described by Sergei Eisenstein, the noted Russian director, as "the greatest photographer alive." The idea for the film came originally from Carlos Chavez, noted Mexican composer, when he was chief of the Department of Fine Arts in the Mexican Government. He invited Strand to make the film and set his disciple, Sylvestre Revueltas, to work on the score. All settings and actors were photographed in their usual state at the little village of Alvarado, on the Gulf of Vera Cruz.

English titles for "The Wave" are by John Dos Passos, American novelist, and Leo T. Hurwitz, an associate of Strand. Tickets for the showing are available at the Aeolian Co., 1004 Olive street.

Tickets for Students

Free tickets to St. Louis Symphony concerts will be provided again this year for deserving students 14 years of age or older. Written application, to Mrs. David Kriegshaber, 4943 Washington boulevard, is required.



M. BERSHADSKY, A FEMININE ATTRACTION OF "PINS AND NEEDLES."

EVANS' FIVE-HOUR 'HAMLET' IN MODERN ACTING STYLE

By the Associated Press.

NEW YORK, Oct. 15.—NOT since Eugene O'Neill excited Broadway with his nine-act "Strange Interlude" has there been such an impressive first night as occurred this week when Maurice Evans presented for the first time in New York the entire performance of Shakespeare's "Hamlet."

The curtain rises at 6:30 p. m. and the drama continues, with the exception of a 30-minute intermission for dinner, until 11:25 p. m. This may seem long for an evening in the theater and especially at a play that is as familiar as Shakespeare's scenes are to most audiences. But, Evans has given an exciting freshness to his production that held the first night audience enchanted and frequently aroused them to applause in the middle of scenes.

Broadway has seen about a half dozen productions of "Hamlet" in the last decade or so. Of the most recent Leslie Howard's was called good and John Gielgud's called great. But both of theirs were in the classical Shakespearean style, the stylized postures and carefully enunciated speeches.

Evans has a different interpretation of Hamlet. He plays the sad man with all the poetry Shakespeare has written into him, but at the same time he reads the lines with a swift pace that makes them seem for most of the time as if this were a play written by a modern dramatist.

This British actor plays Hamlet as if that young man were a gay blade who had no regrets for anything he had done, a boulevardier who had suddenly become encompassed in the family problem of trying to decide if his mother and his uncle really murdered his father and was trying to decide that problem with all compassion and understanding for his mother. Not that he sympathizes with his mother, but he tries to understand her as a modern youth understands his modern mother.

Evans is an actor who certainly must prove that acting is an art. He is a man who is not tall, indeed he comes up to the shoulders of most of his supporting cast. He has thinning hair, and certainly could not be called handsome. But he has the superb answer to all such criticism in that he can act and there are so few actors on the stage who really can act.

Mady Christians is the Queen and Katherine Locke is Ophelia and both seemed to be just beautiful but not acting their roles, for they have far less the power to match that of Evans as Hamlet. If ever Shakespeare can have a long run on Broadway again this should be the production and Margaret Webster, with her direction, seems to be as meritoriously responsible as Evans.

The Broadway theater this week really took on an elan it hasn't seen in seasons when it produced not only two enchanting plays but in them presented a pair of actors who were received with such acclaim that the line might be rewritten to be that "The actor's the thing."

Rivalling Evans' "Hamlet" is "Oscar Wilde," a most excellent biographical drama of that unfortunate poet at the turn of the century. The success of "Oscar Wilde" is largely due to the fact that Robert Morley is performing the title role.

Morley, the rather flabby but feeling actor who is appearing as King Louis XIV opposite Norma Shearer in the film of "Marie Antoinette," gives here a performance that makes the audience at least understand Wilde if it does not sympathize with him.

Capra, Riskin and a Great Idea

By Colvin McPherson

A PULITZER prize comedy by George S. Kaufman and Moss Hart, transferred to the screen by Frank Capra and Robert Riskin. Only these facts about "You Can't Take It With You" would need to be recited to indicate its superiority. After the usual delays of the dickering season in St. Louis' Film Row, the feature has been brought to the Ambassador.

"You Can't Take It With You" is a tumultuous success—a whizzing, dazzling, noisy explosion of mirth that equals the accidental fireworks demonstration which is one of its main scenes. It pillories the rich, it makes sport of the eccentric, it plays merry hell with the Government and its income tax, it gives full play to all the zany ideas two prolific playwrights and a famous screen team could conjure up. It needs nothing to make it enjoyable.

Those persons who saw the stage production will find some changes. Although the film runs past two hours, some parts of the play have been dropped. Mildly regrettable, for instance, is the loss of the sleazy Grand Duchess who made blintzes for the Czar and the Sycamores. The inspired parlor game, in which wealthy Mrs. Kirby made her revealing replies, necessarily has been blue-pencilled. What Capra and Riskin have added, however, far more than compensates for these excisions.

Instead of staying inside the fantastic Vanderhof-Sycamore mansion for the entire two hours, as did the stage play, the cameramen went with Alice Sycamore to her place of employment. They visited a fashionable restaurant for several moments of foolishness. They saw the fireworks explosion from the street, they rode with Grandpa Vanderhof, the Sycamores and the Kirbys to jail and night court. The night court scene, written in for the movie, surpasses anything in the original play and tops off the comedy with a superbly human climax, such as only Frank Capra, at his best, can create.

"You Can't Take It With You," to begin with, was merely a comedy of the differences between stuffed-shirt aristocracy and eccentric middle-class. A son of the wealthy Kirbys fell in love with a daughter of the very odd Sycamores of upper Manhattan. The Kirbys, going to look over their son's prospective in-laws, arrived on the wrong evening and saw the Sycamores at their oddest.

In the screen play, these same features remain, but more complications have been evolved. Mr. Kirby Sr. is engineering a big financial squeeze and needs the Vanderhof-Sycamore property to help him carry it through. Old Grandpa Vanderhof, patriarch of the family, won't sell, until the happiness of his granddaughter, Alice, is at stake. But the darkest moments of the family are followed by the dawn of a new day, in which the stylish Kirbys let down their hair and become human beings.

That is the gospel implied in the title—that you can't take any certified checks with you to the Great Beyond, so you might as well spend it—referring to coin of the realm—in this existence and enjoy yourself. Take up a hobby, for example. Grandpa Vanderhof and his brood all have hobbies, are all crazy but have a swell time of it. Since young Tony Kirby has no stomach for business and the father himself is taking bicarbonate, the conversion of these two is expected as well.

The gospel which Messrs. Kaufman, Hart, Capra and Riskin have so gloriously illustrated cannot be made entirely convincing on the screen, but it is more acceptable than on the stage. For Capra and Riskin have worked it out more extensively, have seen a vision where Kaufman and Hart had only a swell idea and, of course, a wonderful skill at making people laugh.

Yet strange things have occurred in the history of this comedy. In the play, Grandpa Vanderhof, founder of the new faith, was the dominating character. On the screen he is overshadowed. This is part casting, part misfortune. Lionel Barrymore never has been as benign as Grandpa Vanderhof should be. Forced by rheumatism to play the part on crutches, he seems somewhat in conflict with the idea of a well preserved, resolute little man who gives his time to the things he enjoys deliberately.

Edward Arnold as the millionaire sweeps through the show with the roar of energy he has given to similar characters in the past. James Stewart is ideally cast as the calmly rebellious young aristocrat. Spring Byington as Penny Vanderhof Sycamore is another chosen type; Ann Miller as her dancing daughter, Essie; Mischa Auer as the hungry Russian; Donald Meek as an entirely new eccentric, all are faithful to their creators. Jean Arthur, whose role might have been taken by a less familiar and more girlish actress, has sufficient talent to be convincing. A delightful example of Capra direction and superb response is found in the bit played by Harry Davenport as the night court judge.

Except on Saturday and Sunday, the Ambassador shows a second feature, "Girls' School," to take up program slack at 10 a. m. and 6 p. m. Far from being mere filler, "Girls' School" is a charming drama of the life in Magnolia Hall, kept always at the right pitch and marked by stanch performance.

—o-o—

Valley of the Giants.

LIKE "Trail of the Lonesome Pine" and "Gold Is Where You Find It," the Fox Theater's main feature, "Valley of the Giants," is one of those epics of the big outdoors, in which good citizens must pound the daylights out of the evil one, in order to protect their homes, or crops, or the future of America.

The advantages of Technicolor in such a case may be pondered. The blonde leading ladies look better, it will be admitted, and it is easier to tell members of the cast from trees, but otherwise, melodrama is just melodrama, no matter how you paint it.

Patrons of the Fox get action this week—plenty of it—in the wrecking of a log train, dynamiting a dam and the many brawls to which Alan Hale is a jovial party.

"I Am the Law," not in color, sends Edward G. Robinson in on the side of law enforcement in the big event of Crime vs. Civilization. From a college classroom, he goes on sabbatical leave and winds up as special prosecutor. Without pulling as many rabbits out of the legal hat as some of the other special prosecutors of recent note, he seizes the racketeers wholesale.

—o-o—

AT THE St. Louis, Jane Withers, is teamed with Eddie Collins—said to be the original of Disney's Dopey—in a meandering comedy melodrama of the Florida upper crust. The adventures of the pair produce no great amount of fun or excitement. Unhappily, too, the main feature gets no support from "Swing It, Professor," in which Pinky Tomlin and Paul Stone are featured.

The holdover contingent this week includes "Straight, Place and Show" and "Room Service" at the Missouri and "Too Hot to Handle," at Loew's. Missouri customers are forced to admit, this once, that the Ritz Brothers are funnier than the Marx Brothers.

"Too Hot to Handle," starting out with Clark Gable, Myrna Loy and that deft Mr. Walter Pidgeon, has also many pure camera sights, such as war in China, the burning of a munitions ship and a big voodoo party in the jungle.



A HASTY BOOKING BRINGS TALLULAH BANKHEAD TO THE AMERICAN A WEEK FROM TOMORROW NIGHT IN "I AM DIFFERENT."

Stars Know Some Parlor Tricks, Too

With Proper Urging, Movie Actors Will Liven Up the Party.

By the Associated Press.

HOLLYWOOD, Cal., Oct. 15.—IT'S A Hollywood party and, with the proper persuasion:

Martha Raye will imitate Dietrich and Garbo. Warner Baxter and Fred MacMurray will do card tricks. Joan Crawford will dance and Nelson Eddy will sing.

Gracie Allen will point to George Burns, who will summon Jack Benny to satirize an old vaudeville skit. (Grace just titters.) Bob Hope and Shirley Ross will sing "Thanks for the Memory." W. C. Fields will juggle—anything. Slim Summerville will do tricks with a billiard cue. John Carradine will recite Shakespeare by the mile.

When informal parlor parties in Hollywood grow dull (even as yours and mine) they play games—unless the host can convince some of his guests to get up and do a stunt. But guests here are just as reluctant as your own and they, too, have to be coaxed.

Unlike the musician, who always has his fiddle with him, Edgar Bergen doesn't take Charlie McCarthy when he goes to his friends' homes. But if the host becomes terribly persistent, Bergen will pencil a face on his fist and imitate a couple of guys.

Dick Powell and Joan Blondell are very informal in entertaining. They like to have their guests sing, all at one time, and the older the numbers are the better everyone seems to like them. Frank McHugh's way of enlivening a party to stage a faked fight with another guest. Maureen O'Sullivan and her husband, John Farrow, have a mind-reading stunt they enjoy doing.

Arthur Treacher, who was a musical comedy star before he became a movie butler, will play the piano and "talk" songs in the Dwight Fiske manner. Then he'll do a tap dance. Janet Gaynor has a ukulele and sometimes she'll play it and sing—if the gathering is small. Sara Haden, who plays staid aunties, imitates dogs—yapping, barking snorting.

Wayne Morris can be talked into playing the piano, enthusiastically if not artistically. Jimmy Cagney puts his guests at work at their favorite job of acting. He casts them in old-time melodramas and lets them "ham" to their heart's content.

One of Pat O'Brien's pet stunts is to have a policeman burst in on the party at its height and declare everyone is under arrest for disturbing the peace. Whereupon, the peace and Mr. O'Brien's hair, vest, shirt and necktie are really disturbed.

At his own home, Nelson Eddy likes to sing the same chorus three times onto the same record on a recording machine. Then, with the announcement, "This is a swell trio," he plays it back. If Frank Morgan can be smoked out of the card room, he'll do card tricks.

Yes, there's hardly ever a dull moment at a Hollywood party.

Wagnerian Singers In Concert Nov. 18

The Wagnerian Festival Singers, a vocal quintet which now is entering its third transcontinental tour, will be heard for the first time in St. Louis on Friday evening, Nov. 18, at the Auditorium Opera House. The appearance is under the direction of Guy Golterman.

The ensemble presents a program made up largely of excerpts from the music dramas of Richard Wagner, although including works of Mozart, Verdi and Puccini in the repertory as well. Accompaniment is furnished by two concert grand pianos played by Glueseppe Bamboschek, former leading conductor of Metropolitan Opera, and Hans Heniot, young American pianist, composer and conductor.

The singers are Hilda Konetzni, dramatic soprano of the Vienna State Opera, Covent Garden and the Salzburg Festival; Arthur Ochsltree, young American tenor who has had operatic experience abroad; Marta Krasova, principal contralto of the State Opera, Prague; Joel Berglund, principal baritone of the Royal Opera, Stockholm, and guest star with the Chicago City Opera, and Frederic Langford, another young American tenor who won the Melchior Award for tenors and has been on the concert stage in this country and abroad.

Feature on Housing

Production of the screen version of "One-Third of a Nation," Federal Theater production dealing with the housing problem, has begun at the Eastern Service Studios, Astoria, L. I. Construction crews, under the supervision of Dudley Murphy, have started to build the massive tenement structures about which the film is written. Sylvia Sidney and Leif Erikson head the cast.

Radio Programs For Today o Broadcast Bar

Winston Churchill's Repl Hitler at 5:00 on KW Great Plays at Noo Camera Club on KSD

RETURNING to its re schedule, which was broken Sunday for the World S game, KSD will come on the at 12:30 noon today with a recital by Charlotte Lansing, NBC soprano, and continue Bob Becker's Dog Chat at 1 Associated Press news and Su Dinner at Aunt Fannie's at 1 the Kidoodlers novelty progra 1:30. At 1:45, KSD will re broadcasting the Camera Clu the Air, and continue with Str As It Seems at 2:00; the Su Drivers show at 2:15 and the versity of Chicago Round T discussion at 2:30.

Paul Wing's Spelling Bee is s uled on KSD at 4:30, Assoc Press news at 5:00, the Fe Agent at 5:15, and Bert Gra Life Is a Song at 5:30. Gr will have Cheri McKay agai his singing guest, and will fe a dramatization of "Blue He as well as other songs and m by Clarke Morgan, organist, an Music Men.

Jack Benny, Mary Living Kenny Baker and their troupe be on KSD at 6:00; Leo Rei and his orchestra in the Band on period at 6:30, and Sonja H with Charlie McCarthy, B. Ameche, Nelson Eddy, Dorothy mour and Judy Canova at Rachel Carlay and Pierre Le K will sing as usual in the Manh Merry-Go-Round at 8:00 and F Munn, Jean Dickenson and E beth Lennox in the Album o miliar Music at 8:30.

* * *

AT 12 noon today, the WJZ work will start the N Great Plays series with a formance of Euripides' "The T dramatist in 415 BC. Blanche ka will head the cast, Burns tle, the critic, will be the com tator, and Frank Black's phonic orchestra will play background music. "The T Woman," described by some ers as still the world's g est piece of anti-war literature er 2350 years, opens just be dawn with Troy slowly burning The city has been taken by the Greeks, most of its men and chi dren killed, and the survivors in anguish to be shipped o slavery in Greece. The dram action centers around a decre the Greek leaders that a child be slain. KWK plans to carry Great Plays productions on and er next Sunday.

Virginia Rea, the Olive Pa of radio's early days, is billed the Magic Key hour at 1 p. m KWK, together with Walter H den, the actor, in the excorn cation scene from "Richelieu"; Templeton, the blind pianist; beth Lennox, the contralto of K Sunday night Album of Fam Music, Clifton Fadiman and F Black's orchestra.

A speech by Winston Chur formerly First Lord of the A alty, will be broadcast from don at 5 o'clock this afternoo KWK and the WJZ net. Acco to information from the Churchill will make a direct to Hitler's Saar speech.

Cary Grant and Phyllis B are billed in the Silver The and Maureen O'Sullivan will Charles Boyer's guest. Booth T ington's "Seventeen" will be dr tized by Orson Welles and his cury Theater players at 7 p. m KMOX, instead of "Lorna Do KWK will begin carrying the Court of Human Relations seri 9:30 p. m.

American broadcast band grams listed for today follow

7:00 a. m. KWK—Fearless Trio.
7:15 KWK—Chester Bells.
7:30 KWK—Dan and Jean Readin Funnies. KXOK—Songs of t land.
7:45 KXOK—Sunrise Service.
8:00 KMOX—Church of the Air; tist service, Rev. George KWK—The Children's Hour. —Pilgrim Lutheran Church s Rev. Karl Kurth. Music. Musical Hall. WEAF net W9XPD (31.6 meg.) — Turn the Clock.
8:15 WEEW—Hungarian program. net and W9XPD (31.6 meg Tom Terris, organist. KXO Friendly Forum.
8:30 KMOX—Wings Over Jordan. —Radio Church services. Met tan Church Federation. WE Maria hour. KXOK—Sunshin gram, WEAF net and W9XPD meg.)—Melody of Moments. —Pilgrim Lutheran service, Alfred Doerffler.
8:45 KXOK—Church of Christ.
9:00 KMOX—Church of the Air, odist service, Rev. Oscar T. KWK—Bible Auditorium. WI Serenaders. WEEW—High WEAF net and W9XPD meg.)—Highlights of the KXOK—Music Souvenirs.
9:15 KWK—Russian Melodies.
9:30 KMOX — Piano recital. KW Dreams of Long Ago. KFU Psalms of Faith. WIL—Var KXOK—Bible Class. WEAF and W9XPD (31.6 meg.)—A Instruments.
9:45 KMOX—Travelogue. WIL — program.
10:00 KMOX—I Am My Brother's K playlet showing how a typica Louis family suddenly can realize the importance of the munity Chest when their da came home with a true-life that markedly altered their ou KWK—Edna Sellers, org KFUO—Bible Lesson. WIL— cast Hour.
10:15 KWK—Neighbor Nell. WEW— Maria. WGN (720)—North ern Reviewing Stand. KM Law Whits, organist.
10:30 KMOX — It Happened So KWK — United Charities Rep KFUO—Piano panoramas. Jo ins Gottschalk.
10:45 KWK—Paul baritone. WIL—Paul Library. KXOK — Organ M WEAF Net and W9XPD meg.)—Madrigal Singers.

RADIO NEWS AND CURRENT PROGRAMS

Radio Programs For Today on Broadcast Band

Winston Churchill's Reply to Hitler at 5:00 on KWK—Great Plays at Noon—Camera Club on KSD.

RETURNING to its regular schedule, which was broken last Sunday for the World Series game, KSD will come on the air at 12:30 noon today with a song recital by Charlotte Lansing, the NBC soprano, and continue with Bob Becker's Dog Chat at 12:45; Associated Press news and Sunday Dinner at Aunt Fannie's at 1 and the Kidoodlers novelty program at 1:30. At 1:45, KSD will resume broadcasting the Camera Club of the Air, and continue with Strange As It Seems at 2:00; the Sunday Drivers show at 2:15 and the University of Chicago Round Table discussion at 2:30.

Paul Wing's Spelling Bee is scheduled on KSD at 4:30, Associated Press news at 5:00, the Federal Agent at 5:15, and Bert Granoff's Life Is a Song at 5:30. Granoff will have Cheri McKay again as his singing guest, and will feature a dramatization of "Blue Heaven" as well as other songs and music by Clarke Morgan, organist, and the Music Men.

Jack Benny, Mary Livingston, Kenny Baker and their troupe will be on KSD at 6:00; Leo Reisman and his orchestra in the Band Wagon period at 6:30, and Sonja Henie with Charlie McCarthy, B. Don Ameche, Nelson Eddy, Dorothy Lamour and Judy Canova at 7:00. Rachel Carlay and Pierre Le Kreun will sing as usual in the Manhattan Merry-Go-Round at 8:00 and Frank Munn, Jean Dickenson and Elizabeth Lennox in the Album of Familiar Music at 8:30.

• • •

AT 12 noon today, the WJZ network will start the NBC's Great Plays series with a performance of Euripides' "The Trojan dramatist in 415 BC. Blanche Yurka will head the cast, Burns Mantle, the critic, will be the commentator, and Frank Black's symphonic orchestra will play the background music. "The Trojan Woman," described by some writers as still the world's greatest piece of anti-war literature after 2350 years, opens just before dawn with Troy slowly burning. The city has been taken by the Greeks, most of its men and children killed, and the survivors wait in anguish to be shipped off to slavery in Greece. The dramatic action centers around a decree by the Greek leaders that a child shall be slain. KWK plans to carry the Great Plays productions on and after next Sunday.

Virginia Rea, the Olive Palmer of radio's early days, is billed for the Magic Key hour at 1 p. m. on KWK, together with Walter Hampden, the actor, in the excommunication scene from "Richelieu"; Alec Templeton, the blind pianist; Elizabeth Lennox, the contralto of KSD's Sunday night Album of Familiar Music, Clifton Fadiman and Frank Black's orchestra.

A speech by Winston Churchill, formerly First Lord of the Admiralty, will be broadcast from London at 5 o'clock this afternoon on KWK and the WJZ net. According to information from the NBC, Churchill will make a direct reply to Hitler's Saar speech.

Cary Grant and Phyllis Brooks are billed in the Silver Theater, and Maureen O'Sullivan will be Charles Boyer's guest. Booth Tarkington's "Seventeen" will be dramatized by Orson Welles and his Mercury Theater players at 7 p. m. on KMOX, instead of "Lorna Doone." KWK will begin carrying the new Court of Human Relations series at 9:30 p. m.

American broadcast band programs listed for today follow:

7:00 a. m. KWK—Peerless Trio.
7:15 KWK—Cloister Bells.
7:30 KWK—Dan and Jean Reading the Funnies. KXOK—Songs of the Island.
7:45 KXOK—Sunrise Service.
8:00 KMOX—Church of the Air; Baptist service, Rev. George Tolley. KWK—The Children's Hour. KFUO—Pilgrim Lutheran Church service, Rev. Karl Kurth. Music. WEW—Musical Hall. WEAF Net and WOXPD (31.6 meg.) — Turn Back the Clock.
8:15 WEW—Hungarian program. WEAF net and W9XPD (31.6 meg.) — Tom Terris, organist. KXOK — Friendly Forum.
8:30 KMOX—Wings Over Jordan. WIL—Radio Church services, Metropolitan Church Federation. WEW—Ave Maria hour. KXOK—Sunshine program, WEAF net and W9XPD (31.6 meg.)—Melody of Moments. KFUO—Pilgrim Lutheran service, Rev. Alfred Doerffler.
8:45 KXOK—Church of Christ.
9:00 KMOX—Church of the Air, Methodist service, Rev. Oscar T. Olson. KWK—Bible Auditorium. WIL — Serenaders. WEW—High Mass. WEAF net and W9XPD (31.6 meg.)—Highlights of the Bible. KXOK—Music Souvenirs.
9:15 KWK—Russian Melodies.
9:30 KMOX — Piano recital. KWK — Dreams of Long Ago. KFUO — Psalms of Faith. WIL—Varieties. KXOK—Bible Class. WEAF net and W9XPD (31.6 meg.)—Ancient Instruments.
9:45 KMOX—Travelogue. WIL — WPA Program.
10:00 KMOX—I Am My Brother's Keeper, playlet showing how a typical St. Louis family suddenly came to realize the importance of the Community Chest when their daughter came home with a true-life story that markedly altered their outlook. KWK—Edna Sellers, organist. KFUO—Bible Lesson. WIL—Concert Hour.
10:15 KWK—Neighbor Neil. WEW—Ave Maria. WQN (720)—Northwestern Reviewing Stand. KMOX—Lew White, organist.
10:30 KMOX — It Happened So Quick. KWK — United Charities Reporter. KFUO—Piano panoramas, Joseph Gottschalk. WIL—Paul Lamkoff, baritone. WEW—Our Public Library. KXOK — Organ Moods. WEAF Net and W9XPD (31.6 meg.)—Madrigal Singers.

FEATURED AS SINGERS ON STATION KSD



BEA WAIN, SINGER WITH FRED WARING AT 7:30 SATURDAY NIGHTS ON KSD.



JOE EMERSON OF KSD'S HYMNS OF ALL CHURCHES PROGRAM.



MAXINE, THE DEEP-VOICED SINGER ON PHIL SPITALNY'S PROGRAM AT 8 O'CLOCK MONDAY NIGHTS ON KSD.



JERRY COOPER, THE TENOR, WHO SINGS IN KSD'S VOCAL VARIETIES SHOW AT 6:15 TUESDAY AND THURSDAY EVENINGS.

ON KSD

News Broadcast—1:00 and 5:00 p. m.

Time—At intervals in breaks between programs.

10:45 KMOX—The World We Live in. KWK—Canary Chorus. KFUO—Pilgram Lutheran Church. WIL—Musical Moments. WEW — Dance Favorites. KXOK—Book Review.
11:00 KMOX — Major Bowes' Family. KWK—Radio City Music Hall of the Air; Jan Pearce, tenor, and Rosemarie Brancato. WIL—Organ Treasures. WEW—Our Public WEAF Net and W9XPD—Shakespeare's England.
11:15 WIL—Third Baptist Church, Dr. C. Oscar Johnson.
11:30 KMOX—Salt Lake City Tabernacle Choir and organ. WEW—Letters to the Public; dramatization of the story of a boy, orphaned by the murder of his parents, who stood perilously close to delinquency until he was taken in by a Big Brother, an attorney furnished by Big Brothers' Organization, a United Charities agency which enlists local business and professional men to sponsor hundreds of pre-delinquent boys, giving them help and guidance during a period of maladjustment.
11:45 WEW—Sports Parade.
12:00 noon KMOX—Church of the Air Catholic service, Rev. T. J. McDonnell. WIL—Everybody's Music. WEW—Italian program. KXOK—Echoes of Poland. KFUO—Violin recital. WJZ—Great Plays; "The Trojan Woman."
12:30 KSD—CHARLOTTE LANSING, soprano. KMOX—Europe Calling. WIL—Hit Review. WEW—Swing High, Swing Low. KXOK—Accordian School. WJZ Net—Second Guessers.
12:45 KSD—BOB BECKER'S CHATS ABOUT DOGS. KMOX—Romany Trail.
12:45 KSD—BOB DECKER'S CHATS. KMOX—Walberg Brown Strings. KWK—Magic Key program; Frank Black's Symphony Orchestra; Walter Hampden, actor; Virginia Rea, soprano; Alec Templeton, pianist; Milton Cross. WIL—King's Men. WEW—Germania broadcast. KXOK—Village Choir.
1:00 KSD—ASSOCIATED PRESS NEWS
1:15 WIL—Phil Levant's orchestra.
1:30 KSD—KIDOODLERS, vocal group. KMOX — The Farmer Tells the Mike. KXOK—Concert International. WIL—Treasure Chest.
1:45 KSD—CAMERA CLUB OF THE AIR. WIL—Mountain Canaries. WEAF Net—Broadcast of 1940 Olympics Preview from Paris.
2:00 KSD—STRANGE AS IT SEEMS, drama. KMOX—Everybody's Music; Howard Barlow's Symphony Orchestra (Final Concert). KWK—Smoke Dreams. WIL—This Rhythmic Age. WEW—Lowther Chorus. KXOK—Music of All Nations.
2:15 KSD—SUNDAY DRIVERS, novelty program. KWK—On a Sunday Afternoon. WIL—Musical Moments. WEW — What's In a Song? KXOK—Football game.
2:30 KSD—UNIVERSITY OF CHICAGO ROUND TABLE DISCUSSION, "Labor Here and in Europe." KWK—Second Guessers. WIL — Half and Half. WEW—Ralph Stein.
3:00 KFUO—Shut-In program; Rev. E. W. Jahn; organ. KMOX—Dance Time. KWK—Benay Venute's program. WEW—Symposium of Rhythm. WIL—Hollywood American Legion Band.
3:15 WIL—Musical Etchings.
3:30 KMOX—Texas Rangers. KWK—Boredom by Budd. WIL—Hawaii Calls. WEW—Katherine Stevens, soprano. WEAF Net—The World Is Yours.
3:45 KWK—Harry McKinley, baritone. WEW—Talk, Myriah Lane.
4:00 KMOX—Buddy Clark entertains. KFUO—German program, Rev. M. Lohrmann; Hymns. WIL—Portal Players. KWK—Metropolitan Opera Auditions of the Air. WEW—Program by members of the musical organizations of Beaumont High School under the direction of Miss Elsie Brix, Miss Constance McLaughlin and Ernst Prang Stamm.
4:15 WIL—Musings.
4:30 KSD—SPELLING BEE, Paul Wing. KMOX—Ben Bernie's orchestra and Lew Lehr. KWK — Piano recital. WIL—Musical Roundup. WEW — Harmony Four, Jubilee Singers.
4:45 KWK—Music. WEW—Love's Old Sweet Song. KXOK—Among My Souvenirs.
5:00 KSD—ASSOCIATED PRESS NEWS; Rosario Bourdon's orchestra. KMOX—Silver Theater; "Wings in the Dark," Cary Grant. KWK—Reply to Hitler by Winston Churchill. WIL—Tommy Tucker's orchestra. WEW—Sports Parade.
5:15 KSD—FEDERAL AGENT, dramatization. WIL—News Events in Social Work. WEW—Music Hall. KXOK—Jam for Supper.

KSD 5:15 P. M.

"FEDERAL AGENT"
DRAMA ADVENTURE
THRILLS
S. G. ADAMS COMPANY
Every Sunday Afternoon at 5:15
—Adv.

5:30 KSD—LIFE OF A SONG; Bert Granoff, tenor; Clark Morgan, organist; the Music Men and Cheri McKay, singer. KMOX—Laugh Liner; Billy House, Carl Hohengarten's orchestra and Jack Fulton. KWK—Al Goodman's orchestra; Red Norvo and Mildred Bailey; Ray Perkins, master of ceremonies. WIL—The Playboys. KXOK—Sports. WMAQ (670)—A Tale of Today.
5:45 WIL—You're the Jury. KXOK—Deep South. WJZ Net—Edward Tomlinson.
6:00 KSD—JACK BENNY AND MARY LIVINGSTON; Phil Harris' orchestra. WJZ net—"Preview of Pan-American Congress," Manuel de Freyre y Santander. KMOX — The People's Platform, "Politics in Relief." KWK—Popular Classics. WIL—Stamp Collectors.
6:15 KWK—Sport Review. WIL—Footlight Favorites. KXOK — Down the Avenue.
6:30 KSD — THE BAND WAGON; Leo Reisman's orchestra. KMOX—The Onward Road, three officers of the American Institute of Laundering, national ogranization which opens its fifty-fifth annual convention here today, will be interviewed, among them H. H. Milligan of St. Louis, director for the eighth district, which includes Missouri. KWK—Sunday Night at Seth Parker's. WIL—For Mother and Dad. KXOK—Interlude. CBS Net —Passing Parade.
6:45 KMOX—Sports. KXOK—Mystery Tenor.
7:00 KSD—CHARLIE McCARTHY, Nelson Eddy; Sonja Henie; The Canovas; Dorothy Lamour; Don Ameche and Robert Armbruster's orchestra. KMOX — Theater of the Air with Orson Welles. KWK — Old-Fashioned Revival Meeting. WIL — WPA program. KXOK — Paradise in Hawaii.
7:15 WIL—Musical Moments.
7:30 WIL—Dance Time. KXOK — Tony di Fardo's orchestra.
7:45 WIL—Home Folks. KXOK—Sammy Wilson's orchestra.
8:00 KSD — MANHATTAN MERRY-GO-ROUND; Rachel Carlay, singer; Pierre le Kreun, tenor; Don Dennie's orchestra and Men About Town Trio. KMOX—Symphony Orchestra Concert. Eugene Ormandy conducting; Richard Crooks. KWK—Hollywood Playhouse, "The Artists," Charles Boyer and Maureen O'Sullivan. WIL — Weather Forecast; Harlem Rhythm. KXOK—Friendly Forum.
8:15 KXOK—Lew White, organist.
8:30 KSD—ALBUM OF FAMILIAR MUSIC; Frank Munn, tenor; Jean Dickenson, soprano; Elizabeth Lennox, contralto; Arden and Arden, piano duo; Gus Haenschen's orchestra. KWK — Walter Winchell. WIL—Stars Over Hollywood. KXOK — Evening Encores.
8:45 KWK — Irene Rich, dramatization. WIL—Eventide Echoes.

Continued on Next Page.

Public Discussions, Informative Talks

TODAY.

NORTHWESTERN UNIVERSITY REVIEWING STAND—10:15 a. m., on WGN.

"Can the World Avoid a New War Crisis?" Clark M. Eichelberger—12:30 noon on KMOX.

University of Chicago Round Table: "Labor Here and in Europe," John A. Lapp, industrial arbitrator for the National Mediation Board; Paul H. Douglas, professor of economics, and Grace Abbott, formerly chief of the U. S. Children's Bureau, now professor of public administration at the university—2:30 p. m. on KSD.

Winston Churchill, former First Lord of the Admiralty: Speech in London designed as a direct reply to Hitler—5 p. m. on KWK and WJZ net.

The People's Platform: "Is There Too Much Politics in Relief?"—6 p. m. on CBS net, KMOX and WBBM.

Congressman Martin Dies: Discussion of the findings of the Congressional committee investigating un-American activities—9 p. m. on KMOX.

Frederick Palmer, veteran war correspondent: first of a series on prospects of world peace — 9:30 p. m. on WEAF net.

MONDAY.

"Cancer Is Curable": discussion at clinical congress of American College of Surgeons—2:45 p. m. on CBS net.

Washington University lecture—4:45 p. m. on KSD.

Former President Herbert Hoover: Address at meeting of Women's Federation of Republican Clubs of Connecticut—8 p. m. on WJZ net and KWK.

Senator Robert F. Wagner of New York: Talk in the National Radio Forum on the administration's slum clearance and home ownership programs—9:30 p. m. on WJZ net.

TUESDAY.

Washington University lecture—4:45 p. m. on KSD.

WEDNESDAY.

Assistant Secretary of War Louis Johnson: "Industrial Mobilization"—1 p. m. on CBS net.

Washington University lecture—4:45 p. m. on KSD.

THURSDAY.

Washington University lecture—4:45 p. m. on KSD.

FRIDAY.

Washington University lecture—4:45 p. m. on KSD.

"La Traviata" Billed at 11:00 This Forenoon

Radio City Concert Now at That Time—Crooks Soloist Tonight—Toscanini at 9:00 Saturday.

TODAY, the Radio City concert on the WJZ network and KWK will be shifted to the hour from 11 a. m. to noon, Howard Barlow will conduct the final Everybody's Music program, and Richard Crooks, the tenor, will sing in the Concert from Detroit at 8 p. m. Another Toscanini concert will be broadcast from 9 to 10 o'clock next Saturday night on KWK and from 9 to 10:30 on the WJZ net. Next Sunday, the New York Philharmonic orchestra will begin its weekly concerts at 2 p. m. on the CBS network and KMOX, John Barbirolli conducting.

Jan Pearce, the tenor; Robert Weede, the Metropolitan Opera baritone, and Rosemarie Brancato, soprano, of the Chicago Opera, will sing the leading roles in Verdi's "La Traviata" in the Radio City concert at 11 a. m. today on KWK and the WJZ net. Erno Rapee will conduct the symphony orchestra. On coming Sundays, this hour will bring performances of new versions of "Pagliacci," "Carmen," "Rigoletto," "Cavalleria Rusticana," "Lucia die Lammermoor" and "Die Walkuere." All arias, duets and ensembles of significance will be performed, and care is being taken to preserve the dramatic plot sequences.

Howard Barlow's concluding program at 2 p. m. today on KMOX will include "Five Tone Pictures," by Carl Mathes, the blind composer and organist, of South Bend, Ind., and Deems Taylor's "Through the Looking Glass" suite. Mathes has titled the divisions of his work "Meeting;" "Tears," "Whims," "Smiles" and "Sleep," explaining that it is meant for a musical portrait of his idea of a woman.

Fred Allen will feature John Geary, a Navy test pilot, in his Town Hall Tonight at 8:00 Wednesday, together with Portland Hoffa, the Merry Macs, his Mighty Allen Art Players and Peter van Steeden's orchestra.

KSD is now carrying the Call to Youth program sponsored by the Federal Council of Churches of Christ in America, at 11:30 a. m., Saturdays. The speaker is the Rev. Dr. George Stewart.

Ken Murray, the comedian; Grand Duchess Marie; Steve Hanagan, the press agent, and Arthur Simsonson, a wig-maker, are billed for the For Men Only period Tuesday night.

The solution of a murder, which at first appeared to be an auto accident death, will be dramatized during the Johnny Presents program Tuesday evening.

The Lights Out horror plays will be broadcast on KSD and the WEAF net at 11:30 Wednesday nights, starting, probably, Oct. 26. They will be written by several experienced radio writers instead of by Arch Oboler, who prepared the scripts from June, 1936, until the series went off the air for the summer.

Shirley Ross, of the movies, will be Bob Hope's guest at 9 p. m. Tuesday.

At 11:45 Saturday morning, KSD will carry the first of the two NBC broadcasts on the annual flight of the golden-breasted swallows from the Mission of San Juan Capistrano, in California. The broadcast will describe the birds' preparations for flight and will include singing by the children's choir of the mission and the legend of the swallows, told by the Rev. Father Arthur J. Hutchinson. The second program, describing the birds' departure for a destination known only to themselves, is set for 12 noon next Sunday on the WEAF net. For 162 years, the mission's records show, the swallows have arrived on St. Joseph's Day, March 19, and departed on St. John's Day, Oct. 23.

Raymond Massey, who plays the title role in Robert Sherwood's "Abe Lincoln in Illinois," and Hiram Sherman, comedian in "Sing Out the News," will be Rudy Vallee's guests Thursday night on KSD.

A meeting of Clifford and his estranged wife, Ann, whose telephone calls to him have caused tension in the Barbour family, and a scene between Jack and Betty, whose marriage Father Barbour still insists must be annulled, will be the high spots in One Man's Family at 7 p. m. Wednesday on KSD.

• • •

Clifton Fadiman's Information Please program, which is broadcast at 7:30 p. m. Tuesdays on the WJZ net and WENR, Chicago, also is broadcast on KWK in transcription form at 8:30 Wednesday nights.

Frederick Palmer, the veteran war correspondent, will begin a series on the prospects for world peace at 9:30 tonight on the WEAF net. Palmer covered the Greek war, the Aguinaldo insurrection, the Boxer Rebellion in China, the Russo-Japanese war, the Turkish revolution and the Balkan war before the World War. When the British Government decided that only one American correspondent might be attached to the British expeditionary forces in France, Palmer was assigned by the American press associations.

Bing Crosby Back on KSD Thursday Night

Lights Out at 11:30 P. M. Wednesdays—Tension in One Man's Family—Joan Crawford in Good News.

BING CROSBY'S return to his program on KSD is set for 9 o'clock next Thursday night, when he will take over the master of ceremonies job which Bob Burns has been handling in his absence. His guests will include Walter Connolly, Joan Bennett and Johnny Mercer.

Joan Crawford, Billie Burke, Judy Garland and Walter Pidgeon will appear with Robert Young, Fanny Brice and Frank Morgan in KSD's Good News for 1939 Thursday night.

A skit on Hollywood's scientific aspects is planned by Al Pearce for his program tomorrow evening on KSD.

Fred Allen will feature John Geary, a Navy test pilot, in his Town Hall Tonight at 8:00 Wednesday, together with Portland Hoffa, the Merry Macs, his Mighty Allen Art Players and Peter van Steeden's orchestra.

KSD is now carrying the Call to Youth program sponsored by the Federal Council of Churches of Christ in America, at 11:30 a. m., Saturdays. The speaker is the Rev. Dr. George Stewart.

Ken Murray, the comedian; Grand Duchess Marie; Steve Hanagan, the press agent, and Arthur Simsonson, a wig-maker, are billed for the For Men Only period Tuesday night.

The solution of a murder, which at first appeared to be an auto accident death, will be dramatized during the Johnny Presents program Tuesday evening.

The Lights Out horror plays will be broadcast on KSD and the WEAF net at 11:30 Wednesday nights, starting, probably, Oct. 26. They will be written by several experienced radio writers instead of by Arch Oboler, who prepared the scripts from June, 1936, until the series went off the air for the summer.

Shirley Ross, of the movies, will be Bob Hope's guest at 9 p. m. Tuesday.

At 11:45 Saturday morning, KSD will carry the first of the two NBC broadcasts on the annual flight of the golden-breasted swallows from the Mission of San Juan Capistrano, in California. The broadcast will describe the birds' preparations for flight and will include singing by the children's choir of the mission and the legend of the swallows, told by the Rev. Father Arthur J. Hutchinson. The second program, describing the birds' departure for a destination known only to themselves, is set for 12 noon next Sunday on the WEAF net. For 162 years, the mission's records show, the swallows have arrived on St. Joseph's Day, March 19, and departed on St. John's Day, Oct. 23.

Raymond Massey, who plays the title role in Robert Sherwood's "Abe Lincoln in Illinois," and Hiram Sherman, comedian in "Sing Out the News," will be Rudy Vallee's guests Thursday night on KSD.

A meeting of Clifford and his estranged wife, Ann, whose telephone calls to him have caused tension in the Barbour family, and a scene between Jack and Betty, whose marriage Father Barbour still insists must be annulled, will be the high spots in One Man's Family at 7 p. m. Wednesday on KSD.

• • •

Clifton Fadiman's Information Please program, which is broadcast at 7:30 p. m. Tuesdays on the WJZ net and WENR, Chicago, also is broadcast on KWK in transcription form at 8:30 Wednesday nights.

Frederick Palmer, the veteran war correspondent, will begin a series on the prospects for world peace at 9:30 tonight on the WEAF net. Palmer covered the Greek war, the Aguinaldo insurrection, the Boxer Rebellion in China, the Russo-Japanese war, the Turkish revolution and the Balkan war before the World War. When the British Government decided that only one American correspondent might be attached to the British expeditionary forces in France, Palmer was assigned by the American press associations.

In Play Today



BLANCHE YURKA, WHO IS CAST IN A LEADING ROLE FOR THE NBC PRODUCTION OF EURIPIDES' "THE TROJAN WOMAN," WHICH WILL OPEN THE GREAT PLAYS SERIES AT 12 NOON TODAY ON THE WJZ NET.

Here and There On the Air

UNDER the title, Americans All, the CBS net will start Nov. 14 a 26-week series of dramatizations telling the story of contributions by immigrants to the development of this country. The dramatizations will be the work of the Office of Education of the Department of the Interior, and will stress tolerance for all national and racial groups and appreciation of what they have given to American life. John W. Studebaker, Commissioner of Education, has commissioned Gilbert Seldes, author, playwright and critic, to write the series. An advisory committee includes Louis Adamic, the noted writer of Yugoslavian birth; Mrs. Edith Bremer, director of the National Institute of Immigrant Welfare; Dr. Everett Clinchy of the National Conference of Jews and Christians; James L. Houghteling, United States Commissioner of Immigration and Naturalization; James G. McDonald of the President's Advisory Committee on Political Refugees, and others. The programs will be broadcast at 9:30 Monday nights.

• • •

IN addition to the performance at noon today on the WJZ net of Euripides' "The Trojan Woman," the schedule for the NBC Great Plays series at the same time Sundays follows: Next Sunday, "Everyman," the morality play dating back to 1529 A. D.; Oct. 30, Carra's "The Great Magician" (1584 A. D.); Nov. 6, Marlowe's "Dr. Faustus" (1588); Nov. 13, Shakespeare's "Midsummer Night's Dream" (1592); Nov. 20, Shakespeare's "Julius Caesar" (1600); Nov. 27, Shakespeare's "Othello" (1605); Dec. 4, Corneille's "The Cid" (1636); Dec. 11, Calderon's "Life Is a Dream" (1637); Dec. 18, Moliere's "Bourgeois Gentilhomme" (1670); Jan. 8, Goldsmith's "She Stoops to Conquer" (1773); Jan. 15, Sheridan's "School for Scandal" (1777); Jan. 22, Schiller's "Mary Stuart" (1801); Jan. 29, Hugo's "Hernani" (1830); Feb. 5, Lytton's "Richelieu" (1839); Feb. 12, Boucicault's "The Octoroon" (1859); Feb. 19, Tolstoi's "Redemption" (1875); Feb. 26, Ibsen's "The Doll's House" (1879); March 5 Gilbert and Sullivan's "Patience" (1881); March 12, Dumas Fils' "Camille" (1852); March 19, Rostand's "Cyrano de Bergerac" (1897); March 26, Barrie's "Peter Pan" (1904); April 2, Maeterlinck's "The Blue Bird" (1908); April 9, Galsworthy's "Justice" (1920); April 16, Shaw's "Back to Methusaleh" (1922); April 23, Drinkwater's "Oliver Cromwell" (1923); April 30, Robinson's "White-headed Boy" (1924), and May 7, Anderson's "Elizabeth, the Queen" (1930).

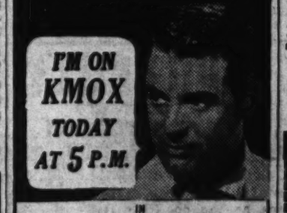
• • •

THE schedule for the Mutual network weekly Nations' School of the Air, at 9 a. m. the first five week days, follows: Mon-

Continued on Next Page.

BACK ON THE AIR!
TRUE STORY
COURT OF HUMAN RELATIONS
SUNDAY, KWK, 9:30 P. M.
Presented by Quick-Acting
QUINLAX
COLD TABLETS

·CARY GRANT·



I'M ON KMOX TODAY AT 5 P.M.
IN
"Wings in The Dark"
THE SILVER THEATER
SPONSORED BY INTERNATIONAL SILVER COMPANY

SEE 1939 FADA Radio at your dealer! 8 models to choose from priced at $9.95 up
J. J. STONE Distributing Co.
715 PINE ST. CH. 6594

"Captains in Peril" Dramatic Series Opens on KSD Tomorrow

Scheduled at 6:30 P. M.—Washington U. Talks at 4:45 Five Days Weekly—Missouri - Washington Game Saturday.

BEGINNING at 6:30 tomorrow evening, KSD will broadcast a new series, titled Captains in Peril, which will dramatize episodes in the careers of veteran firemen and others who have done public service in circumstances of danger. The half-hour dramatizations will be produced in KSD's studios, and will be enacted by a cast of experienced radio actors.

Tomorrow's opening broadcast of this series will be devoted to an interview with a fireman and a dramatization of the Missouri Athletic Association fire on March 9, 1914.

"Crime for Rent," the Trailing the Highway Patrol dramatization at 6:30 Thursday evening on KSD, will deal with two ex-convicts, who were hired to murder a tavern-keeper, and were arrested and convicted as a result of a violent quarrel with their employer.

KSD will broadcast the Washington-Missouri football game next Saturday afternoon with Frank Eschen and Harold Grams at the microphone at Francis Field, as they will be for the Missouri U.-St. Louis U. game at Walsh Stadium Saturday, Nov. 19, and the Washington-St. Louis U. game on Thanksgiving day. Last Saturday, they were at South Bend to cover the Illinois-Notre Dame game for KSD, and Eschen broadcast his Sportslight program that day from the Indiana city.

• • •

KSD's Washington University lecture series, which was resumed two weeks ago, will go on a daily except Saturday and Sunday schedule this week, from 4:45 to 5 o'clock. Tomorrow, Dr. Roland G. Usher will be the speaker with "Will the Pan-Germans Let Hitler Keep the Peace?" as his topic. Tuesday's speaker will be Prof. Lawrence E. Stout, and his subject will be "Dressing Up Merchandise." Wednesday, Prof. Alexander M. Buchan will review "Three Guineas." Thursday, Prof. George E. Mylonas will report on "Recent Excavations in Greece." Friday, Dr. Usher will discuss the question, "Does Italy Want a European War?"

Frank Eschen's Sportlights is scheduled for this week at 5:30 p. m. Tuesday through Saturday, the Monday broadcast having been discontinued.

Bill Hay, announcer for 13 years for Gosden and Correll, whose Amos 'n Andy programs are on KSD at 6 p. m. Monday through Friday, will mark his fifteenth anniversary as a broadcaster Tuesday, Nov. 1. He started in radio on KFKX, Hastings, Neb., where he was a singing teacher and operated a music store. Hay was born in Dumfries, Scotland, and came to this country in 1909.

• • •

Four broadcasts a week, designed to give foreigners an accurate idea of educational practices in this country, will be put on the air by W2XAD and W2XAF, the powerful Schenectady short wave stations, starting Nov. 1. The broadcasts will be in English, Spanish and Portuguese, and all the power facilities and wave lengths of the two stations will be utilized.

Aleanor Taylor and Bobby Larson, the six-year-old Los Angeles children who are playing roles in KSD's One Man's Family serial, must stand on chairs to reach the microphone for broadcasts. . . . The Mary and Bob program is listed again at 8:30 Tuesday on KWK. . . . Jack Smart, who has played stooge for Fred Allen, is in the cast supporting W. C. Fields in the Saturday night Hit Parade . . . Bea Wain, singer with Larry Clinton's orchestra on Tommy Riggs new series on KSD Saturday nights, does operatic arias in swing arrangements by Clinton

On KSD Again



BING CROSBY, WHO IS TO RETURN TO HIS PROGRAM ON KSD NEXT THURSDAY NIGHT.

SENSATIONAL MIDWEST FACTORY-TO-YOU SALE

MODERNIZE YOUR OLD RADIO... PUT THIS NEW CHASSIS IN YOUR PRESENT CABINET!



NEW 14-TUBE WORLD-WIDE RADIO

Only $19.95 WITH TUBES AND SPEAKER

SAVE UP TO 50% DIRECT FROM MIDWEST FACTORY

ONCE again, Midwest scoops the radio world with the year's greatest Radio value! Here it is! A big, powerful, new 14-tube world-wide Midwest. Why be content with an 8 or 10 tube set . . . when it is so easy to install the new, big, powerful, 14-tube chassis in your present cabinet for the same price! For a little more than the cost of new tubes, you can modernize your old Radio and get exciting world-wide reception.

Only a limited number of these 14-tube chassis are offered during this short-time sale. So, you will have to act fast if you want to secure one of these sensational bargains. First come . . . first served! This sale is typical of the many great new Midwest radio values. Midwest makes a set to fit every purse. Write today for the FREE 1939 catalog, and see for yourself how and why Midwest gives you so much more for your money.

An authorized Midwest Service Man is located in your city. He is capable of giving you prompt and efficient home service . . . and of supplying you with genuine Midwest parts.

Midwest Radios are sold only direct from the factory—not through stores or dealers.

Dept. 184-EE, MIDWEST RADIO CORPORATION, Cincinnati, Ohio

PASTE COUPON ON 1¢ POSTCARD OR WRITE TODAY!

MIDWEST RADIO CORPORATION
Dept. 184-EE, Cincinnati, O.
Send me your new FREE catalog, complete details of your liberal 30-day FREE trial offer, factory-to-you wholesale prices, and big TRADE-IN offer.
Name (PLEASE PRINT CLEARLY)
Address
Town State
Use Agents Make Easy Extra Money. Check Here ☐ for details.

Eucharistic Congress on KSD This Week

Broadcasts From New Orleans Tomorrow and Wednesday — Other Special Chain Features.

TOMORROW, the first of three broadcasts from the convention of the Future Farmers of America will be part of the National Farm and Home Hour on KWK. The others are set for the same time Tuesday and Wednesday. Mickey Rooney will be Eddie Cantor's guest. Don Ameche and Jean Arthur will play the leads in a Radio Theater performance of "Seventh Heaven." A broadcast from the National Eucharistic Congress in New Orleans, at 9:30 p. m. on KSD and the WEAF net, is planned to cover the civic reception to George Cardinal Mundelein, who will be Pope Pius' personal representative to the Congress, and to include talks by Cardinal Mundelein, Archbishop Joseph F. Rummell and Postmaster-General James A. Farley.

Tuesday, at 11 a. m., on the WJZ net, there will be a Eucharistic Congress broadcast from the City Park Stadium, in New Orleans, where Cardinal Mundelein will celebrate a Pontifical High Mass and Archbishop Edward Mooney, of Detroit, will preach the sermon. At 12:30 noon, the WEAF net and KMOX will carry the Benediction to the Congress pronounced by Pope Pius. Al Jolson will have Marie Wilson and Charlie Butterworth as his guests that night, and Jean Hersholt will begin a new Dr. Christian of River's End series at 9 p. m. on the CBS net and KMOX with Rosemary de Kamp heading his supporting cast.

Wednesday, the American Medical Association's Your Health program will return at 1 p. m. to the WJZ net. Miriam Hopkins will be starred in Adolphe Menjou's Star Theater. Songs by Irving Berlin will be featured in a Mutual net Music by Faith program from Canada at 8:30 p. m. At 11 p. m. Wednesday KSD and the WEAF net will broadcast from the Eucharistic Congress in New Orleans the Holy Hour and Benediction of the Blessed Sacrament. The Meditations will be given by Archbishop John Murray of St. Paul, and the celebrant of the Benediction will be the Most Rev. Stephen Donohue, Administrator of the Archdiocese of New York.

Thursday, at 2:45 p. m. on the CBS net and 4 p. m. on the WJZ net, the closing ceremonies of the Eucharistic Congress will be described. Priscilla Lane and Wayne Morris will be Kate Smith's guests.

Friday, Warden Lewis E. Lawes will begin a new Sing Sing series under the title Criminal Case Histories, at 7 p. m. on KWK. William Powell, recovered from his illness, is billed to take over the master of ceremonies job in the Hollywood Hotel from Herbert Marshall.

Saturday W. C. Fields is scheduled in another sketch for the Hit Parade.

HERE AND THERE

Continued From Preceding Page.

day, Highlighting the Headlines and Backyard Adventures; Tuesday, Guideposts to Living and Pioneer Pathways; Wednesday, Once Upon a Time dramatizations of fairy stories and Meet the Author; Thursday, Famous Farmers and the Wheels Go Round in alternate weeks, and The Human Side of Uncle Sam; Friday, I Like Music. The Nation's School of the Air was started in 1929 by WLW as the Ohio School of the Air.

Problems of soil conservation, examples of the music of the Pilgrims, a study of the Far Eastern situation from Chinese and Japanese viewpoints, Roy Chapman Andrews talking in the American Museum of Natural History, and a dramatization of Sherwood Anderson's "I Am a Fool," will make up the program for the American School of the Air this week, at 1:30 p. m. Monday through Friday on KMOX.

The Lutheran Hour, with Dr. Walter A. Maier of Concordia Seminary, as the principal speaker, will be resumed at 12 noon next Sunday on 13 Eastern stations and at 3:30 the same afternoon on 49 stations in the Central and Mid-West regions, including KFUO and KWK.

The United States Navy Band, which plays so frequently on the networks, will give two concerts in the Municipal Auditorium on the afternoon and evening of Navy day, Wednesday, Oct. 27. Charles Benter, regular conductor of the band, will direct both concerts, which will be sponsored by the Seventh Battalion, Naval Reserves.

Czechoslovakia's nightly news broadcast is scheduled from Prague at 8:50 p. m. St. Louis time on 11.84 megacycles.

Mr. and Mrs. Bud Gahan of St. Louis will be honored as good neighbors on Richard Maxwell's program at 8 a. m. Wednesday.

The Craig family, of Muncie, Ind., father, mother and two children, are to take part in five radio discussions with experts of various

"Olive Palmer" Sings Today



VIRGINIA REA, THE OLIVE PALMER OF EARLY RADIO DAYS AND FEATURED AS A COLORATURA SOPRANO ON OTHER NETWORK PROGRAMS, WHO COMES BACK ON THE AIR TODAY TO SING IN THE MAGIC KEY HOUR AT 1 O'CLOCK THIS AFTERNOON.

phases of American life next week. Selected by a Muncie newspaper as an average family, they will go to New York for the broadcasts, which will begin at 10 p. m. tomorrow night on the WJZ net.

NBC's new Hollywood studios will be opened for business tomorrow although still in the finishing process.

* * *

Radio Programs For Today

Continued From Preceding Page.

9:00 KSD—CONSOLE REVERIES. KMOX—"Findings of the Congressional Committee Investigating un-American Activities," Congressman Martin Dies. KWK—Horace Heidt's orchestra. WIL — Peacock Court. KXOK—Francis Jones, violinist.
9:14 KSD—WEATHER REPORT.
9:15 KFUO — Devotional service, Prof. P. E. Kretzmann. Music. WIL—Kay Kyster's orchestra. KXOK—Jimmy Jay's orchestra.
9:30 WIL — Sparklers. KWK — Court of Human Relations. KMOX—Interviews at the Playgoers' Club. WEAF net—"Prospects of World Peace," Col. Frederick Palmer.
9:45 WIL—Musical Moments. KMOX—Lorraine Grimm, singer, and organ; con KMOX tomorrow.
10:00 KMOX—Count Basie's orchestra. KWK—Music; Johnny Messner's orchestra. WIL—Top Tunes of Today. KXOK—Rhapsody in Brass.
10:15 KSD—CATHOLIC HOUR. KWK — Smiling Ed McConnell. KXOK—Weekend revue.
10:30 WIL—Vagabonds of the Prairie.
10:45 KSD—RAY KINNEY'S ORCHESTRA. KMOX—Paul Pendarvis' orchestra. KWK—Dance Orchestra. WIL—Gaylord Carter, organist. KXOK—Tony di Pardi's orchestra.
11:00 KSD—EDDIE VARZOS' ORCHESTRA. KMOX—Hy King's orchestra. KWK—Freddie Martin's orchestra. WIL—Musical Etchings. KXOK—Tune Twisters.
11:15 WIL—Dancing Moments. KXOK—Lou White, organist.
11:30 KSD—DON REDMAN'S ORCHESTRA. KMOX — Frank Daily's orchestra. KWK — Bob Crosby's orchestra. KXOK—Sammy Wilson's orchestra.
11:45 WIL—Dreamtime. KXOK—Midnight Frolickers.
12:00 Midnight KSD—DANCE ORCHESTRA. KMOX—Dancing Time. WIL—Dawn Patrol. KWK—Mitchell Ayre's orchestra.
12:30 a. m. KSD—DEAN FOSSLER, organist. KWK—Jose Manzaneres' orchestra.

MONDAY'S RADIO PROGRAMS

5:30 a. m. KMOX — Country Journal; Pappy Cheshire and His Band. WIL—Dawn Patrol.
5:45 KMOX—Farm Flashes.
6:00 KMOX — Meditation. KWK—Early Birds. WEW — Day's Dedication. WIL—Breakfast Club. KXOK — Sunrise Roundup.
6:15 KMOX—Adventures of Patsy; Markets; Sports Review; Today's Farm Feature. WEW—Musical Clock.
6:45 KWK—Early Birds. WEW—Hillbilly program.
7:00 KMOX—Farm Music, with Otto and the Melodeons, Cackle Sisters, Mary Jane and Quartet. KWK—Smiling Ed McConnell. WEW—Calendar Man. KFUO—Meditation, Rev. August Stenzel. KXOK—Waker Uppers.
7:15 KMOX — Music Man and Tell a Story Lady. KWK — Sunnytime. KFUO—Organ recital.
7:30 KMOX—Jack Armstrong. KFUO—What's the News? Rev. O. Klinkermann. KXOK—Goodwill Devotions.
7:45 KMOX—Musical Clock. KWK—Rapid Service. WEW — Morning Rhythm. KFUO—Jacquinot Jules, harpist. KXOK—Breakfast Toasts.
8:00 KSD—ASSOCIATED PRESS NEWS. Dick Liebert, organist.
KWK—Bedtime Stories for Night Watchmen. WEW — Music Hall. WIL—Children's Birthday Bell's program.
8:15 KSD—THE FAMILY MAN; Woody Klose. KMOX—Ozark Varieties. WEW—Doc Troubles. KXOK—Hymns.
8:30 KSD—WEATHER REPORT; HAPPY JACK TURNER, singer, KWK—Affairs of Anthony. WIL—Opportunity program. KXOK — Dance Music.
8:45 KSD—AMANDA SNOW, singer. KMOX—Bachelor's Children. KWK—Pop Wise and Filbert. WIL—Roundup. KXOK — Anything Can Happen.
9:00 KSD—MRS. WIGGS OF THE CABBAGE PATCH. KMOX—Pretty Kitty Kelly. WEW—We, the Women. WIL—Serenaders. KXOK—People's Choice.
9:15 KSD—JOHN'S OTHER WIFE. KMOX—Myrt and Marge. KWK—Jane Arden. WEW—Musical Mirror. KXOK—Old Professor; Rambling Cowboys.
9:30 KMOX—Hilltop House. KWK—Madame Courageous. WEW—Health Class. KFUO — Students' Chapel Devotion. WIL—Sketches in Melody.
9:45 KSD — THE WOMAN IN WHITE. KMOX—Stepmother. KWK—Party Line. WEW — Markets. WIL — Weather Forecast; Hariem Rhythm. KXOK—Hit Revue.
10:00 KSD—DAVID HARUM, sketch. KMOX — Jean Abbey. KWK — Singing Cowboy. WEW—Germania broadcast. WIL—Hollywood Brevities. KXOK—Fashion Flashes.
10:15 KSD—LORENZO JONES, serial. KMOX—Let's Compare Notes. KWK—Great Works of Man. WIL—Musical Moments. KXOK — Male Choir.
10:30 KSD—YOUNG WIDDER BROWN. KMOX—Big Sister. KWK — Get Thin to Music. WEW — Kitchen Klatsch. WIL — Yesterday's Hit Parade. KXOK—Picking the Air Pockets.
10:45 KSD—JUST PLAIN BILL. KMOX—Aunt Jenny's Stories. KWK—Music. WEW—Salon Sketches. WIL—Musical. KXOK — Kentucky Crooners.
11:00 KSD—ARLINGTON TIME SIGNAL; POST-DISPATCH HEADLINES. KMOX—Mary Margaret McBride. KWK—Texas Drifter. WEW — Hillbilly program. WIL—Morning Moods. KXOK—Modern Kitchen.
11:05 KSD—ALPINE TEL A TUNES, Russ David and Clair Callihan.
11:15 KMOX—Her Honor, Nancy James. KWK — Swingtime. WIL — WPA program. WEW — Anti-Diphtheria Speaker.
11:30 KSD—XAVIER CUGAT'S ORCHESTRA.
11:30 THE HEART OF JULIA BLAKE. KMOX—Romance of Helen Trent. KWK—National Farm and Home Hour. WEW — Morning Melodies. WIL—Eb and Zeb. KXOK—Stars Over Manhattan.
11:45 KSD—LADY COURAGEOUS. KMOX—Our Gal Sunday. WIL—Musical Etchings.
11:55 WEW—Markets.
12:00 Noon KSD—ASSOCIATED PRESS NEWS; MARKETS. KMOX—Ma Perkins. WIL—Let's Dance.
12:15 KMOX—Vic and Sade. KFUO—Noonday Devotion, Rev. H. H. Wilhelmi; music. WIL—Gaylord Carter, organist. WEW — Markets. KXOK—Serenade.
12:30 KMOX—Road of Life. KWK—Sisters of Serenade. WIL—Dance Music. WEW—Man on the Street.
12:45 KSD—THOSE HAPPY GILMANS. KMOX—The Gospel Singer. KWK—Voice of Experience. WIL — Musical Moments. KXOK—Rhythm Cowboys.
1:00 KSD—BETTY AND BOB. KMOX — On Your Account—Tomorrow. KWK—Backstage Wife. WIL—The Curtain Rises. WEW — Luncheon Club. KXOK—Modern Choir.
1:15 KSD—ARNOLD GRIMM'S DAUGHTER. KMOX—Judy and Jane. KWK—Midstream. KXOK—Cozy Corner. WEW—Ralph Stein, pianist.
1:30 KSD—VALIANT LADY. KMOX—Frontiers of Democracy. WIL—Opportunity program. WEW—Markets. KXOK — One Woman speaks.
1:45 KSD—HYMNS OF ALL CHURCHES. KWK—Story of the Month. WEW—Tune Smiths. KXOK—Black and White Revue.
2:00 KSD—STORY OF MARY MARLIN. KWK—Marriage License Romances. WIL—Police Releases. KMOX — Travelogue. WEW—Memory Lane.
2:15 KSD—MA PERKINS. KMOX — One Woman's Opinion. KWK—Jam Session. WIL—Neighborhood program. WEW—Hits and Bits. KXOK—Down the Mississippi.
2:30 KSD—PEPPER YOUNG'S FAMILY. KMOX—Magic Kitchen. KWK—Richard Hayes, organist. WIL—Everybody's Music. WEW—Ralph Stein. KXOK—Swingtime.
2:45 KSD—THE GUIDING LIGHT. KWK—Reminiscing with Gene La-Valle. WIL—Old and the New. KXOK—The Mood Changes.
3:00 KMOX—Singing Sam. KWK—Mid-Afternoon Madness. KFUO—Civic Forum. WIL—Organ Treasures. WEW—Calendar Man. KXOK—Staff Frolic.
3:15 KMOX—Linda's First Love. KFUO—School of Music. WIL—This Rhythmic Age. KXOK—Just Home Folks.
3:30 KMOX — The Editor's Daughter. WIL—Garden of Melody. KFUO—Bible Study, Rev. H. E. Dederer. WEW—Melodic Musings. KXOK—Melody Lane.
3:45 KSD—GIRL ALONE. KMOX—Kitty Keene. WIL — The Music Cabinet. WEW—Hillbilly program. KXOK—Day Dreaming.
4:00 KSD—HOUSEBOAT HANNAH. KWK—Kidra O'Dell, singer. KMOX—Barnyard Follies. WIL—Matinee Melodies. WEW—Tea Dancing. KXOK—Tom Gray's orchestra.
4:15 KSD—YOUR FAMILY AND MINE. KWK—Happy Jack. WEW—Betty Baker, singer. KXOK—Romantic Reveries.
4:30 KSD—LIFE CAN BE BEAUTIFUL. KWK—Radio Rubes. WIL—Musical Moments. WEW—Originalities; Talk of the Town. KXOK—Music as You Like It.
4:45 KSD — WASHINGTON UNIVERSITY EDUCATIONAL SERIES. CITY EDUCATIONAL SERIES; "Will the Pan-Germans Let Hitler Keep the Peace," Prof. R. G. Usher. WIL—Happy Tunes. KWK—Vaughn de Leath, singer.
5:00 KSD—ASSOCIATED PRESS NEWS. KMOX — Anti-Diphtheria Campaign speaker; Rhythm Roundup. KWK—Don Winslow of the Navy. WIL—The Crimson Trail. WEW—Sports Parade. KXOK—Jam for Supper.
5:10 KSD—DICK LIEBERT, organist.
5:15 KSD—DICK TRACY. KMOX — Harvie King. KWK — Sketches in Melody. WIL — Day Dreaming.
5:30 KSD—ROSE MARIE. KWK—Terry and the Pirates. WIL—Smooth Sailing.
5:45 KSD—CAPTAIN MIDNIGHT.

HOME MOVIES and Cameras at Erker's
618 OLIVE 518 N. GRAND

Hollis E. Suits, Laundry
Better and cheaper than home laundering
SEND EVERYTHING
1517 Clark Ave. CEntral 8177

WESTMINSTER HALL
3806 OLIVE FRanklin 8811
DANCING EVERY SUNDAY NIGHT
A school with a reputation. Adult ballroom classes Thursday evenings. Junior ballroom classes Saturday evenings, 8-10; ages 13 to 17.
Daily Classes in Tap, Acrobatic and Ballet, 50c Per Lesson

TONIGHT
GATHER UP YOUR OLD GOLD AND SILVER
"St. Louis' Largest Gold Dealer" will pay you CASH for OLD GOLD and DIAMONDS—PAWN TICKETS—JEWELRY — FALSE TEETH—WATCHES—SILVERPLATED ARTICLES. Every article bought on a basis of
3 VALUES 1. GOLD VALUE 2. BEAUTY VALUE 3. ANTIQUE VALUE
Any Color—Any Condition—Plated Articles—Broken or Perfect.
Don't Sell Your Old Gold Jewelry for SCRAP GOLD VALUE at only $35 an ounce—it may be worth 10 times the value of Gold. We advise you to shop with your articles, but don't sell until you see the
RELIABLE SPARBER
then judge for yourself the difference in prices. Remember, we were the first to advise you to shop before selling because we know we will pay you the most money.
MAKE US PROVE IT
DID YOU KNOW?
We have one of the largest selections of antique sterling silver in the city—consisting of flatware sets—knives, forks, spoons, odd pieces, complete sets, bowls, trays, tea sets. We are selling them for a fraction of their real worth. The best and smartest people shop at Sparber's. Let's get acquainted. We might match your present set.
H. SPARBER & CO.
St. Louis' Largest Gold Dealers
106 N. 7th

JIMMY JOY in Person
With His C-B-S & N-B-C Network Orchestra
"A GREAT SHOW WITHIN A BAND"
TONIGHT, OCT. 16 Adm. 55c Tax Inc.
(COMING—ABE LYMAN—NOV. 6th.)
CASA LOMA
CHEROKEE & IOWA. LA. 5700

ROLLER SKATING AT THE PALLADIUM RINK
3618 DELMAR (Just West of Grand)
Open Afternoons and Nights
Admission 5c, Skates 25c

MUSIC LOVERS—100,000 of the finest records in the world playing on any phonograph, on sale at 50c and 75c per record (value $1.50 and $2). The Symphonies, Chamber Music, Opera, etc., of Bach, Beethoven, Brahms, Mozart, Wagner, etc. Mail Orders. Catalogue.
GRAMOPHONE SHOP, DEPT. 33, 18 E. 48th ST., NEW YORK

LADIES' DAY
EVERY TUESDAY MORNING — 10 TO 12
Opportunity for Ladies to LEARN TO ICE SKATE
Admission ONLY 11c
520 DeBaliviere WINTER GARDEN FOrest 4747

AMUSEMENTS

Leading Theatre of St. Louis
American Market at Seventh
Week Beg'ng TONIGHT At 8:30
POP. MATS. WED. & SAT. AT 2:30
Rollicking Musical Revue
LABOR STAGE INC. presents
PINS AND NEEDLES
Music & Lyrics by HAROLD J. ROME
TOE TAPPING TUNES
"SUNDAY IN THE PARK"
"WHAT GOOD IS LOVE"
"IT ISN'T CRICKET TO PICKET"
"SING ME A SONG OF SOCIAL SIGNIFICANCE"
ORIGINAL NEW YORK CAST
"ONE OF THE BEST MUSICAL SHOWS OF THE SEASON"—N.Y. TIMES.
NIGHTS: Orch., $2.24; Balc., $1.68, $1.12; Sec. Balc., 56c. MATS. WED.-SAT.: Orch., $1.68; Balc., $1.12; Sec. Balc., 56c. All Prices Include Tax.

Leading Theatre of St. Louis
American Market at Seventh
WEEK BEG. MON. NIGHT, OCT. 24 MATINEES WED.—SAT.
MAIL ORDERS NOW SEAT SALE AT BOX OFFICE THURSDAY MORNING, 9 O'CLOCK
"Miss Bankhead revels in a role that is tailor made for her" . . . She is admirably seconded by a distinguished cast."—Cecil Smith, CHICAGO TRIBUNE.
LEE SHUBERT presents in association with JOS. M. GAITES
Tallulah BANKHEAD
In "I AM DIFFERENT"
By ZOE AKINS. Adapted From a Play by LILI HATVANY
With FRITZI SCHEFF • JOHN EMERY • GLENN ANDERS
ARA GERALD • MARGARET SEDDON
NIGHTS—Orch., $2.80; Balc., $2.24, $1.68, $1.12; Sec. Balc., 56c.
MATINEES—Wed., Sat.—Orch. $2.24; Balc., $1.68, $1.12; Sec. Balc., 56c.
All Prices Include Tax. Enclose addressed, stamped envelope for return of tickets.

MUNICIPAL AUDITORIUM
IN PERSON JIMMY DORSEY Fri., Oct. 28 8 P. M.
World's Greatest Saxophonist & Orchestra . . 2 Yrs. with Bing Crosby, Kraft Music Hall
SWING CONCERT . . . CASH PRIZE CONTEST . . . DANCE
POPULAR PRICES: Entire main floor and mezzanine $1 with dancing privilege. Balcony 50c, 75c (plus tax). All seats reserved. SEAT SALE OPENS TOMORROW at Aeolian Co., 1004 Olive, and Auditorium, 14th and Market, and Arcade Bldg. Mail orders will receive prompt attention.

MUNICIPAL AUDITORIUM CONVENTION HALL 14TH & MARKET
THURSDAY, OCTOBER 27, AT 2:30 AND 8:30
UNITED STATES NAVY BAND
See Navy Dress Parade and Exhibit of Naval Instruments and Equipment
Prices: Mat., 40c, 50c, 75c, Boxes $1; Evg., 50c, 75c, $1, Boxes $2 (no tax). All Seats Reserved. Tickets now on sale at the Municipal Auditorium Box Office.

HILLBILLY CONTESTS AUDITORIUM SUNDAY, OCT. 23
2:30 and 8:00 P. M.
Admission 40c & 55c
FAMOUS TEXAS RANGERS
Heard on Coast-to-Coast Network
HERE IN PERSON

CARRICK ROAD SHOWS 2:15 AND 8:15 Saturday Midnite Follies
PHONE MAIN 2251 WE SOLD THE SEATS
RED MARSHALL—N.Y. REVUE
"TEASES & WHEEZES"
BRING THE LADIES—ALWAYS POP PRICES

Resultful Post-Dispatch Want Ads sells real estate or used cars.

Why Pay More?
CHARCOAL BROILED TENDERLOIN STEAK EVERY NIGHT
35c
AT KENRICK SQUARE CAFE
328 N. Vandeventer, near McPherson. FR. 7776

SECOND ANNUAL HOBBY & EXPOSITION — GREAT SOUTHWEST ANTIQUE & ART EXHIBIT
Municipal Auditorium, October 17-22, Inclusive
ADMISSION 25c 11 A. M. TO 11 P. M.

PHOTOPLAY THEATERS

FANCHON & MARCO Theatres Invite You to Participate in the $250.000 MOVIE QUIZ Contest
ST. LOUIS AMUSEMENT CO. ANSELL BROS.
* Signifies A "QUIZ" PICTURE!

FOX 25c 11:15 to 1 Technicolor! "VALLEY OF THE GIANTS" Wayne MORRIS-Claire TREVOR Edward G. ROBINSON "I AM THE LAW"
Pickup and Delivery Parking Service All Day Sunday—10c
STARTS FRIDAY! BOB BURNS 'ARKANSAS TRAVELER!' JOEL McCREA 'YOUTH TAKES A FLING!'

AMBASSADOR Doors Open 9:45 A. M. Show Starts 10 25c Till 2 *YOU CAN'T TAKE IT WITH YOU* Lionel Barrymore, Edward Arnold and All-Star Cast! Frank Capra Hit! Jean Arthur, James Stewart.
PICKUP AND DELIVERY PARKING SERVICE ALL DAY SUNDAY—10c

MISSOURI OPEN 10:30 A. M. 25c to 2 NUTS TO YOU! (6 OF 'EM!) RITZ Bros. MARX Bros. *Straight, Place and Show* *Room Service*
FRI.! DEANNA DURBIN, *THAT CERTAIN AGE! DIONNE QUINTS 'Five of a Kind!'

ST. LOUIS Any Day Any Seat 35c After 6 25c 10:30 to 6 PARK FREE AT 3535 DELMAR JANE WITHERS 'ALWAYS in TROUBLE' Pinky Tomlin, 'Swing It Professor'
AT THE CHILDREN'S SHOW! TODAY AT 10:30 A. M.!
First 2 Thrilling Chapters of the New Serial!
Buck Jones, 'Overland Express' & 2 Chapters 'Dick Tracy Returns'
Buster Crabbe, 'Red Barry'
POPEYE Cartoon and Comedy BOTH BIG SHOWS—CHILDREN 10c

GRANADA 4533 GRAVOIS OPEN 12:30—25c TO 2
HI-POINTE 1001 McCAUSLAND OPEN 12:30—STARTS 1
LINDELL 3511 N. GRAND OPEN 1—25c TO 2
SHENANDOAH GRAND&SHENANDOAH OPEN 12:30—25c TO 2
WEST-END 4919 DELMAR OPEN 12:30—25c TO 2
Tyrone POWER Alice FAYE Don AMECHE
ALEXANDER'S RAGTIME BAND
Ethel Merman-Jack Haley-Wally Vernon
—And—
Michael Whalen Henry Armetta *SPEED TO BURN*

RITZ 3140 S. GRAND OPEN 12:30—25c TO 2
UPTOWN 4938 DELMAR OPEN 12:30—25c TO 2
Frank Capra's Famous Damon Runyon Story! WARREN WILLIAM MAY ROBSON 'LADY FOR A DAY'
with WALTER CONNOLLY-NED SPARKS-JEAN PARKER
JOE E. BROWN JUNE TRAVIS *THE GLADIATOR*

VARSITY 6610 DELMAR OPEN 12:30—25c TO 2 ROBERT TAYLOR *THE CROWD ROARS*
Maureen O'Sullivan-Frank Morgan-Lionel Stander
Jack HOLT, 'MAKING THE HEADLINES'

TIVOLI 6350 DELMAR OPEN 12:30—25c to 2 Geo. RAFT Dorothy LAMOUR Henry FONDA *SPAWN OF THE NORTH*
Preston Foster-Madge Evans, 'ARMY GIRL'

AUBERT 4949 Easton LAFAYETTE 1643 S. Jefferson Open 10:30 Randolph SCOTT-Joan BENNETT *The TEXANS*
Jane WITHERS, *KEEP SMILING*

CAPITOL 6th & Chestnut OPEN 12
FLORISSANT Grand & Florissant
GRAVOIS 2631 S. Jefferson
MIKADO 5955 Easton
RICHMOND Clayton & Big Bend
SHAW 3901 Shaw
NOW! SEE IT HERE!
'FRANKENSTEIN'
'DRACULA'

CONGRESS 4023 Olive MAFFITT Vandeventer & St. Louis EDWARD G. ROBINSON *THE AMAZING DR. CLITTERHOUSE* Don AMECHE-Binnie BARNES-Arleen WHELAN, *GATEWAY*
CONGRESS ONLY—'WILD BILL HICKOK'

KINGSLAND 6461 Gravois MAPLEWOOD 7170 Manchester James CAGNEY Pat O'BRIEN *BOY MEETS GIRL*
'DEAD END' KIDS, 'LITTLE TOUGH GUY'

MANCHESTER 4247 Manchester Pat O'Brien-Dick Powell, 'Cowboy From Brooklyn' 'White Banners,' Claude Rains-Fay Bainter

SHADY OAK Hanley & Forsythe Chas. BOYER-Hedy LaMARR, *ALGIERS* Lee Garrido-Edith Fellows, 'CITY STREETS'

PHOTOPLAY THEATERS

SRENCO SCREENING ROOM R-K-O BLDG., 3143 OLIVE
WED., OCT. 19TH, THURS., OCT. 20TH, 7:30 P. M.—9:30 P. M.
'The Wave' - 'Man of Aran'
All Seats Reserved, 50c Inc. Tax
Reservations—Aeolian Co., CH. 3828

DOORS OPEN 11:30
20c till 2 EMPRESS OLIVE at GRAND 25c after 2
FREE PARKING
THREE PARKING LOTS
3645 OLIVE ST.
3666 OLIVE ST.
3697 OLIVE ST.
2 HITS
Robert Taylor THE CROWD ROARS
QUIZ HIT
MAUREEN O'SULLIVAN Frank MORGAN Edw. ARNOLD
JACK HOLT BEVERLY ROBERTS
'MAKING THE HEADLINES'

THERE IS ONLY —ONE— GOLDEN FRIED CHICKEN LOAF
(Name Copyrighted and Registered)
Complete Chicken Dinner, now — — 65c
Chicken Noodle Soup, Fresh Fruit Cup or Tomato Juice
Golden Glow Salad or Vegetable Salad
GOLDEN FRIED CHICKEN and Hot Corn Sticks
French Fried Potatoes or Baked Potatoes
Creamed Cauliflower, Fresh Mixed Vegetables, Macaroni Au Gratin or Pineapple Fritters
Cocoanut Cream, Apple, Pumpkin or Lemon Chiffon Pie, Chocolate Layer Cake or Ice Cream.
Coffee, Tea or Milk.
WHY BOTHER COOKING? Order a whole 2½-lb. GOLDEN FRIED CHICKEN and loaf of French Bread, buttered and toasted, delivered anywhere in the city for $1.40
$1.25 if you call for it.
GOLDEN FRIED CHICKEN LOAF
5867 Delmar CA. 2363
AIR-CONDITIONED

SPEED BOAT RIDES 25c
Foot of Pine Street
FREE Aquaplane Exhibition Today

LEARN TO DANCE
WALTZ—FOX TROT—LINDY—SHAG
16 1-Hour Lessons for Adults $3
TAP BALLET and REDUCING
SUTTER STUDIO—RO. 9806
425 De Baliviere—Offer Limited 1 Week

PHOTOPLAY THEATERS

HELD OVER! 2ND BIG WEEK!
LOEW'S NOW
GABLE · LOY TOO HOT to HANDLE
WALTER PIDGEON WALTER CONNOLLY
—Plus Extra Added Hit— PETE SMITH Presents "Football Thrills of 1937"

NORSIDE GRAND & NATURAL BRIDGE
FREE PARKING
FRED ASTAIRE GINGER ROGERS
FOLLOW THE FLEET
CHESTER RITA BRUCE
MORRIS JOHNSON CABOT
'SMASHING THE RACKETS'
OPEN 1 P. M.—25c to 2

TODAY'S PHOTO PLAY INDEX

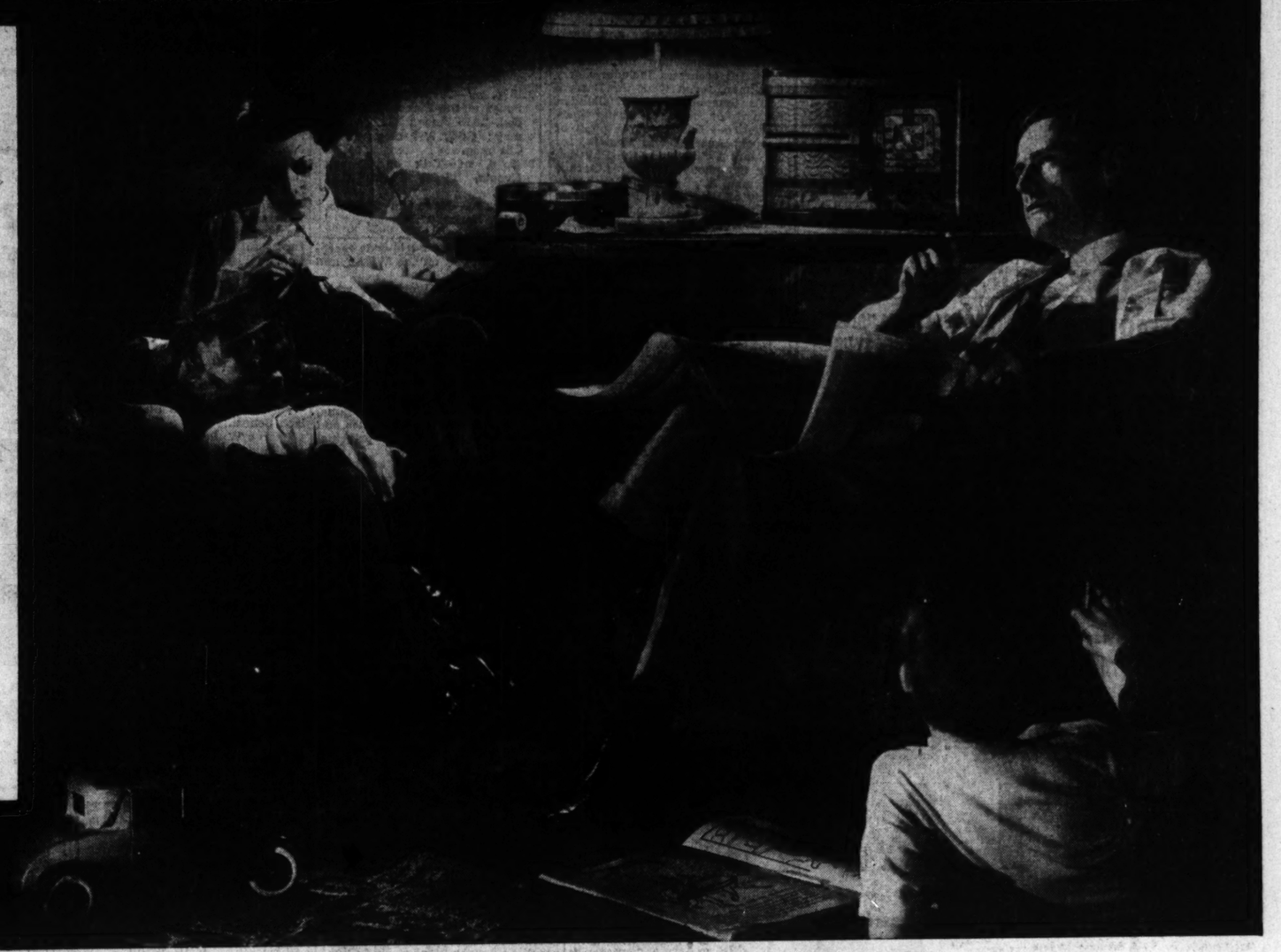
COMPTON 3145 Park	M. Rooney, 'Love Finds Andy Hardy.' J. Fontaine, 'Maid's Night Out.'	Princess 2841 Pestalozzi	'Tropic Holiday.' Bing Crosby, Dorothy Lamour, Martha Raye, 'You and Me,' George Raft, Sylvia Sidney, Betty Boop.
FAIRY 5640 Easton	Shirley Temple, 'Little Miss Broadway.' Jackie Cooper, 'White Banners.' Mat. 20c.	RIVOLI 6th Near Olive	Mickey Rooney, 'Love Finds Andy Hardy.' Leo Carrillo, 'City Streets.'
HI-WAY 2708 N. 15th	'Professor Beware,' Harold Lloyd 'I'll Give a Million,' Warner Baxter, M. Weaver. NEWS CARTOON SERIAL	Webster Hadley & Clinton	M. Sullavan, 'Shopworn Angel.' W. Morris, 'Men Are Such Fools.'
Ivanhoe 3239 Ivanhoe	Alice Brady, Chas. Winninger, 'Goodbye Broadway.' Miriam Hopkins, Ray Milland, 'Wise Girl.' 'March of Time.' Oswald.	WELLSTON 6226 Easton	Hedy Lamarr, Charles Boyer, 'Algiers.' Ruby Keeler, Ann Shirley, 'Meisher Carey's Chickens.' Matinee, No. 12 'Fighting Devil Dogs.' Continuous 1:00 to 11:30.
King Bee 1710 N. Jefferson	Loretta Young, '3 Blind Mice.' Victor McLaglen, 'We're Going to Be Rich.'		
Kirkwood Kirkwood, Mo.	Shirley Temple, "Little Miss Broadway.' Quiz Hit. Dick Powell, 'Cowboy From Brooklyn.' Floyd Gibbons, Cart. News	WILL ROGERS UNION & PAGE	SUN. CONTINUOUS FROM 1! 3 HITS! ★ ANNE SHIRLEY ★ RUBY KEELER ★ JAMES ELLISON In Kate Douglas Wiggins' American Story 'MOTHER CAREY'S CHICKENS' (A MOVIE QUIZ PICTURE) ★ RICHARD DIX ★ CHESTER MORRIS AIRPLANE THRILLER 'THE SKY GIANT' March of Time! Donald Duck! News!
LEMAY 318 Lemay Ferry	Deanna Durbin, 'Mad About Music.' Simone Simon, 'Josette.'		
Macklind 5416 Arsenal	Bob Burns, M. Raye, 'Tropic Holiday.' Sylvia Sidney, 'You and Me.'	AVALON KINGSHIGHWAY AT CHIPPEWA	OPEN 1, START 1:30—25c TILL 2 MOVIE QUIZ CONTEST PICTURE ROBERT TAYLOR MAUREEN O'SULLIVAN ★ EDWARD ARNOLD 'THE CROWD ROARS' JACK HOLT - BEVERLY ROBERTS 'Making The Headlines'
Maryland 1860 S. 13th St.	M. Rooney, 'Judge Hardy's Children.' K. Francis, 'Women Are Like That.'		
Marquette 1806 Franklin	'Cowboy From Brooklyn,' Dick Powell, 'White Banners,' Jackie Cooper.		
McNAIR and Festalozzi	10c & 20c. Ginger Rogers, D. Fairbanks Jr., 'Having Wonderful Time.' J. Beal, S. Ellers, 'Danger Patrol.' Gang Comedy. Shorts. Both Places, Theater and Airdome Open.	COLUMBIA 5257 SOUTHWEST	OPEN 1:00 P. M. STARTS 1:15 TWO QUIZ PICTURES JOAN BENNETT, RANDOLPH SCOTT 'THE TEXANS' JANE WITHERS, 'KEEP SMILING'
MERRY WIDOW 1435 Chouteau	7 Unit Show. 'Over the Wall.' D. Durbin, 'Mad About Music.' Others.		
SHENANDOAH W 2227 S. Broadway	R. Scott, May Robson, 'THE TEXANS.' R. Dix, 'SKY GIANT.'	Powhatan 3111 Sutton	Doors Open 1 P. M. Show Starts 1:30 JUDY GARLAND MICKEY ROONEY 'LOVE FINDS ANDY HARDY' and 'WHEN G-MEN STEP IN.'
OSAGE Kirkwood, Mo.	Chas. Boyer, 'ALGIERS.' Richard Dix, 'BLIND ALIBI.' Cartoon.		
OZARK Webster Groves	ROBERT TAYLOR MAUREEN O'SULLIVAN FRANK MORGAN 'THE CROWD ROARS' Richard Dix, Joan Fontaine, Chester Morris 'THE SKY GIANT' Continuous Today 2 to 11—25c Until 2	ROXY 5500 Lansdowne	Open 1:00, starts 1:30 Two Quiz Hits. Shirley Temple, 'Little Miss Broadway' and Harold Lloyd, 'Professor Beware.'
PALM 3010 Union	WARNER BAXTER PETER LORRE 'I'LL GIVE A MILLION' MELVYN DOUGLAS, FLORENCE RICE 'FAST COMPANY' Mat.: Looney Tune, M. Mouse, Silly Sym.	WHITE WAY 6th & Hickory	A Quiz Picture. Shirley Temple, 'Little Miss Broadway.' Bob Burns, Martha Raye, 'Tropic Holiday.'
Plymouth 1175 Hamilton	Quiz Picture SHIRLEY TEMPLE 'LITTLE MISS BROADWAY' Margaret Sullavan James Stewart 'Shopworn Angel'		

APOLLO DE BALIVIERE AT WATERMAN	★ MICKEY ROONEY ★ 'LOVE FINDS ANDY HARDY'
CINDERELLA MERAMEC AND IOWA	APOLLO ONLY Quiz Hit. Shirley Temple, 'Little Miss Broadway.' Captain and the Kids. Cartoon. Mat. 1:00 P. M.
VIRGINIA 5317 VIRGINIA	Cinderella—S. Ellers, 'Nurse From Brooklyn.' Mat. 1:00 P. M. VIRGINIA—Johnnie Davis, 'Over the Goal.' Mat. 1:00 P. M.
MELBA GRAND AND MIAMI	RUBY KEELER 'Mother Carey's Chickens' QUIZ PICTURE
MICHIGAN 7223 MICHIGAN	FIRST SHOWING IN SOUTH ST. LOUIS MELBA—CHESTER MORRIS in 'SKY GIANT.' MICHIGAN—Wayne Morris, 'MEN ARE SUCH FOOLS'
STUDIO 6237 NATURAL BRIDGE	GINGER ROGERS, DOUGLAS FAIRBANKS JR. 'HAVING A WONDERFUL TIME'
SAVOY FERGUSON MO.	SHIRLEY TEMPLE 'LITTLE MISS BROADWAY' QUIZ PICTURE
MELVIN 2912 CHIPPEWA	BOB BURNS, MARTHA RAYE, 'TROPIC HOLIDAY.' GEORGE RAFT, SYLVIA SIDNEY, 'YOU AND ME.'
GEM ST. JOHN'S	Warner Baxter-Marjorie Weaver, 'I'LL GIVE A MILLION' Melvin Douglas, F. Rice, 'Fast Company.' News. Mickey Mouse.
OVERLAND Overland, Mo.	Wallace Beery, M. O'Sullivan, 'Port of Seven Seas' H. Marshall, V. Bruce, 'Woman

The Crossroads of the World!

Today Your Living Room Is the Center of World Events

The great men of today speak in your living room, word pictures of national and international events are flashed to you as they happen, leading actors perform for you on your radio stage, famous singers sing to you in your easy chair. This is the miracle of radio. And, to bring you radio at its best here in St. Louis, Station KSD and NBC place at your service the greatest radio facilities in the world today. In all fields of radio . . . whether it be in entertainment, in special events, or in education, the National Broadcasting Company offers you the best.



IN SPECIAL EVENTS Here's How NBC leads!



NBC Helps You Follow History-in-the-Making!

Vivid short wave pick-ups from the cities indicated on the map above kept you up to the minute in the crisis. Hitler . . . Chamberlain . . . Benes . . . Hodza . . . Mussolini . . . Litvinoff . . . and others have spoken over NBC. And hundreds of special Press Radio Bulletins have been broadcast by NBC the moment they were received. This is but one example of NBC's outstanding service in broadcasting special events. You know from personal experience how well NBC covers other special events such as football, prize-fights, and all other sporting events.

IN ENTERTAINMENT Here are the Leaders!


Guy Lombardo


Edwin C. Hill


Meredith Wilson


Charlie McCarthy


Al Pearce

Think over the radio programs you like the best . . . the programs you tune in every week. Then note how many are NBC programs. Here are just a few of the Red Network programs which you hear through station KSD. They're recognized leaders . . . measured by any and every means of checking program popularity.

Chase & Sanborn Program
Kraft Music Hall
The Jello Program
The Rudy Vallee Variety Hour
Kay Kyser's Musical Class
One Man's Family


Frank Black


Fred Waring


Margaret Speaks


Lucille Manners


Tommy Riggs

IN SUSTAINING FEATURES AND EDUCATIONAL PROGRAMS Here are the Leaders!



Fully 70% of the hours of network programs broadcast each year by NBC are devoted to sustaining programs . . . hours filled with information and educational features as well as entertainment. Here are a few of the outstanding programs on the NBC Red Network:

UNIVERSITY OF CHICAGO ROUND TABLE DISCUSSION	(Sunday 2:30 to 3:00 PM)
CATHOLIC HOUR	(Sunday 10:15 to 10:45 PM)
LIGHTS OUT	(Wednesday 11:30 to 12:00 PM)
FLORENCE HALE'S RADIO COLUMN	(Saturday 9:45 to 10:00 AM)
RELIGION IN THE NEWS	(Saturday 5:45 to 6:00 PM)

Again This Fall, NBC and KSD Will Bring You Thrilling Broadcasts of the Metropolitan Opera!

Remember all these Reasons why it pays you to keep tuned to KSD

You'll get the most out of radio by tuning in the best there is in radio. And on this page we've given you proof in each of the major fields of radio that NBC leads. So whether you want entertainment, special events, or educational features, keep tuned to KSD. Because . . . behind KSD are the facilities of the world's Greatest Broadcasting System . . .

NATIONAL BROADCASTING COMPANY

A Service of the Radio Corporation of America

SPEAKERS ON CO-OPERATIVES

Two New Yorkers to Discuss Movement Today and Tomorrow.

The co-operative movement will be discussed in a series of meetings here today and tomorrow by two New York speakers, Dr. James Meyers, industrial secretary of the Federal Council of Churches of Christ in America, and Wallace Campbell, a member of the Co-operative League.

Campbell will speak at the Holy Ghost Evangelical Church, 4916 Mardel avenue, at 11 o'clock this morning, and again at a community forum at the Webster Groves Evangelical and Reformed Church, Plant and Lockwood avenues, at 3 p. m. Dr. Meyers will speak at the Union Avenue Christian Church, 733 Union boulevard, at 8 o'clock this evening, and at Eden Seminary in Webster Groves at 11 a. m. tomorrow. Both will address a conference of persons interested in the co-operative movement at the Downtown Y. M. C. A., 1528 Locust street, tomorrow at 4 p. m.

IRON FIREMAN

AS LOW AS $5.90 PER MONTH

NO DOWN PAYMENT

YOU'LL GET THE SIZE YOU NEED

For the largest building . . . or the tiniest home there's an IRON FIREMAN to give satisfactory service.

A YEAR AGO TODAY—the temperature dropped to 35°. Get your installation now.

LARGEST EXCLUSIVE STOKER MANUFACTURER IN THE WORLD

Operating a Direct Factory Branch in St. Louis for 13 continuous years . . . and the Outstanding Stoker today!

IRON FIREMAN

3114 WASHINGTON — OPEN EVENINGS AND SUNDAY — PHONE JE. 0230

STUDIO GOSSIP

HARRY LOOKOFSKY, violinist, and Oscar Zimmerman, double bass, both of whom played last season in the St. Louis Symphony Orchestra, are among 20 musicians who have replaced as many in the NBC Symphony Orchestra for the concerts conducted by Arturo Toscanini Saturday nights. Lookofsky is in the second violin section of the orchestra, which continues with 94 members. Mischa Mischakoff again is concertmaster and Henri Nosco and Remo Bolognini his assistants. Other new members of the NBC orchestra include: Harry Glickman, formerly of the Barrere Little Symphony; Max Hollander, formerly of the Perole String Quartet; Alfred Lustgarten, a pupil of Leopold Auer; David Epstein, for 10 years a violinist in the Philadelphia Symphony Orchestra; Arthur Foreman, English horn player, formerly of the London Philharmonic and recently of the Rochester Philharmonic; the Berv brothers, Arthur, John and Harry, French horn players, formerly of the Philadelphia Symphony; Donald Bryan, a trumpeter, known on Broadway as an arranger and conductor and solo trumpeter under Fred Waring, and Sam Lewis, a trombonist, who won fame under Paul Whiteman.

Beginning at 6 p. m. today with a talk by Edward Tomlinson on the WJZ net, the NBC has scheduled at the same time Sundays a number of broadcasts preliminary to the general Pan-American Congress to be held in Lima, Peru, beginning Dec. 9. Tomlinson's guest today will be Manuel de Freyre Y. Santander, Peruvian Ambassador. The NBC promises frequent broadcasts by Tomlinson from the congress, and will schedule them on its short-wave stations for world-wide reception, as well as on the WEAF and WJZ networks.

The Columbia Workshop, which now is scheduled at 8 p. m. Thursdays on KMOX, on Oct. 19 will present a dramatization of Thornton Wilder's story, "The Happy Journey from Trenton to Camden," with Margalo Gilmore in the leading role. Wednesday night Oct. 26, the Workshop will produce Archibald MacLeish's verse drama, "Air Raid," with Orson Welles and Aline McMahon in the principal roles.

* * *

H. V. KALTENBORN was guest of of honor at a luncheon in New Thursday given by representatives of the 115 stations in the CBS network in recognition of his work as commentator during that chain's covering of the European crisis. . . The Vic and Sade serial will be shifted from the CBS to the WEAF net this week for a run at 3:30 p. m. Monday through Friday. . . . Sophie Tucker is considering an offer for a three-a-week network show. . . . Arlene Harris, who plays the chatterbox in Al Pearce's show on KSD and is the questioner on the Mutual net's What's My Name? program, is to play Marion in the Mercury Theater's production of "Danton's Death." . . . Virginia Payne, starred in the Ma Perkins serial, will play the lead in "Yes, My Darling Daughter," the first of a series of plays which a group of Chicago actors will perform at Sheboygan, Wis., and other places in the Chicago region, starting Nov. 5. . . . Morton Downey, the tenor, is negotiating for a return to radio. . . . Claire Trevor, who plays opposite Edward G. Robinson in the CBS net's Big Town, has been assigned to her most important movie role, a part in "Stage Coach," which is about to go into production. . . .

Palmer, NBC actress, has been given the part of Mary Rutledge in The Guiding Light serial . . . The 20 members of Fred Waring's All-College Glee Club for his new Saturday night program on KSD, were selected from 650 aspirants. The assistant director of the club is Robert Shaw, a 21-year-old graduate of Pomona College, in California . . . Mario Cozzi, the baritone, is singing with Nina Dean at 6:30 Thursday on the WEAF net . . . A sponsor has bought time on the WEAF net for a show from the Hollywood movie lots scheduled to go on the air Jan. 15 . . . Andre Kostelanetz has been engaged as music supervisor for one of the largest entertainment features for the New York World's Fair . . . KSD's Friday night Death Valley Days program, which marked its eighth anniversary on the air Sept. 30, will be broadcast for the 412th time next Friday.

Buddy Clark, Nan Wynn, the singer, and Mark Warnow's orchestra will begin a series on the CBS net at 4 p. m. today. . . . Jean Hersholt and Lewis Stone are set for John Nesbitt's Passing Parade today. . . . The Dan Harding's Wife serial is back on the WEAF net at 11 a. m, Monday through Friday. . . . Dr. Joseph E. Maddy's weekly music lessons will be back on the WEAF net at 11:45 a. m. Tuesday, Oct. 25, under the title, Music Makers. . . . Ramona and her orchestra are on WLW.

ON SHORT WAVES

5:00 p. m.—A Sunday Evening's program, DJD, Berlin, 11.77 meg.

6:00 p. m.—Topics in English, HAT4, Budapest, Hungary, 9.1 meg.

6:10 p. m.—The Microphone at Large, GSG, London, 11.79 meg.; GSP, 15.31 meg.; GSO, 15.18 meg.; GSD, 11.75 meg.; GSB, 9.51 meg.

6:30 p. m.—Modern Italy, Opera, Lyrical Season, Act 1; 2RO, Rome, 11.81 meg.; IRF, 9.83 meg.

7:30 p. m. — Variety program, TBP-7, Paris, 11.88 meg.

9:10 p. m.—Turner Layton in Songs at the Piano, GSI, London, 16.26 meg.; GSD, 11.75 meg.; GSC, 9.58 meg.; GSD, 9.51 meg.

9:25 p. m.—Talk on French Events, TPB7, Paris, 11.88 meg.

9:30 p. m.—News in English, DJD, Berlin, 11.77 meg.

Discussion on Reviving Society.

A meeting to discuss the desirability of reviving the St. Louis branch of the League of Nations Association will be held Thursday afternoon at 4:30 o'clock at Sheldon Memorial, 3648 Washington avenue.

Movie Time Table

AMBASSADOR — "You Can't Take It With You," featuring Lionel Barrymore, Jean Arthur and James Stewart, at 11:05, 1:35, 4:05, 7:05 and 9:35.

FOX—"Valley of the Giants," with Wayne Morris and Claire Trevor, at 1:20, 4:20, 7:15 and 10:10; "I Am the Law," starring Edward G. Robinson with Barbara O'Neil and Wendy Barrie, at 12, 2:55, 5:50 and 8:50.

LOEW'S — Clark Gable and Myrna Loy in "Too Hot to Handle," with Walter Pidgeon and Walter Connolly, at 12:27, 2:46, 5:05, 7:24 and 9:43.

MISSOURI—The Ritz Brothers in "Straight, Place and Show," with Phyllis Brooks and Richard Arlen, at 12:15, 2:45, 5:15, 7:45 and 10:15; the Marx Brothers in "Room Service," with Lucille Ball and Frank Albertson, at 11, 1:30, 4, 6:30 and 9.

ST. LOUIS—"Always in Trouble," starring Jane Withers with Eddie Collins and Arthur Treacher, at 12:16, 5:10, 7:58 and 10:11; "Swing It, Professor," with Pinky Tomlin and Paula Stone, at 1:26, 6:20 and 9:06; "Overland Express" (Western) at 2:29.

500 SCOUTS ATTEND RALLY AT LION'S DEN

Games, Demonstrations and Barbecue on Program at Seckman, Mo.

More than 500 St. Louis Boy Scouts and volunteer leaders from the North Star and Northwest districts held a joint rally yesterday at Lion's Den, near Seckman, Mo.

The program began at 1 p. m., with registration and scout field activities, featuring games and demonstrations of various phases of scoutcraft. The meeting came to a close in the evening with a barbecue and campfire.

The two districts formerly were registered as one unit, with the local scout council and this is the first joint rally since their separation.

The St. Louis Boy Scout Council's course in an introduction to scouting will be presented on three successive Monday evenings, beginning tomorrow, at Webster Groves High School. The same course will be presented on Tuesday evenings for three weeks at the Missouri School for the Blind and the next three Wednesday evenings at the Gundlach School.

George W. Schlutius will be Cubmaster of the training pack, Dr. L. H. Renfro, scoutmaster of the training group and W. A. Sweeney skipper of the training sea scout ship.

Accidents which occur at home, at school, in the street and in industry will be dramatized by scouts at the Boy Scout Circus, Dec. 2 and 3 at the Arena. In previous years, demonstrations of scout service in times of disaster, based chiefly on the tornado of 1927 here, were a feature of the circus.

A special Explorer Scout Troop, designed for intensive work in first aid and rescue work, will be organized by Arrowhead District next Wednesday evening with the St. Louis Safety Council as sponsor. August E. Gilster has been elected chairman of the Arrowhead District for the coming year and Foster H. Brown was re-elected vice-chairman. P. W. Shull will serve again as commissioner for the district.

Girl Scouts.

An introductory course in Girl Scouting for adult volunteer leaders will open tomorrow with two sessions at the Washington University Medical School auditorium, 602 South Euclid avenue. The two-hour session will begin at 2:30 p. m. and 7:30 p. m. Mrs. James V. Dunbar is chairman.

The St. Louis Girl Scout leaders of scout troops and Brownie packs will meet at Cedaredge Camp, near Pevely, Mo., Oct. 22-23. Subjects which will be discussed during the meeting include the outdoor program, music and dramatics, nature study, arts and crafts and the revised program of the Girl Scout organization.

TRUSSES—Satisfaction Guaranteed. There is no SUBSTITUTE for a well-fitted TRUSS. DAWSON'S 616 PINE ST. GA. 8154 36 Years on Pine St.

WE BUY OLD GOLD AND PAY CASH — Hess & Culbertson

Business For Sale Ads in the Post-Dispatch Want Pages become business opportunities for many readers with business experience.

GOOD USED FURNITURE • ALL KINDS • AT A PRICE THAT WILL SURPRISE YOU GENERAL VAN and STORAGE COMPANY Langan-Taylor Furniture Exchange 4914 DELMAR

HOOVER CHROME VACUUM CLEANER $8.88 Pay 50c Weekly



FACTORY REBUILT AND Guaranteed

50c WEEKLY

Think of it, these genuine Hoovers are factory rebuilt and carry exactly the same guarantee as brand-new cleaners. They have • Motor-Driven Revolving Brush • Toe-Control • All-Chrome Finish • Powerful Motor • Adjustable Nozzle • Dustproof Bag. You simply can't tell them from new cleaners $8.88



7-PIECE STUDIO GROUP $19.95 50c A WEEK

Including • Innerspring • Studio Couch • Pull-Up Chair • Throw Rug • 2 Step-Up End Tables • 2 Table Lamps.

3-Pc. MAYTAG ELECTRIC WASHER OUTFIT $29 Pay 50c Weekly

INCLUDING 2 FULL-SIZE DRAIN TUBS



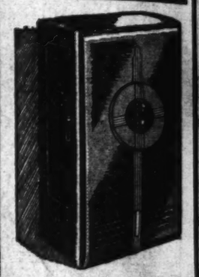
Guaranteed Rebuilt Model 80



ODD CHIFFOROBES $9.88 Pay 50c Weekly

VALUES Up to $25

COME EARLY FOR YOURS



OIL HEATERS

Select Your Oil Heater at Fredman's. Spiro Flame, Florence, Quick Meal, International and Other Famous Makes $19.50 50c A WEEK

NO INTEREST OR CARRYING CHARGES

The FRIENDLY FREDMAN 1130 OLIVE — COME IN AND LOOK TO YOUR HEART'S CONTENT — A BRAND NEW HELPFUL STORE — COUNTRY BOYS BROTHERS FURNITURE CO.

OPEN EVERY NITE TILL 9 P. M.

Eyes Welcome these UNION ELECTRIC SPECIAL I.E.S. LAMPS



Look for the tag of approval

At left: Sight-Conserving light from this beautiful, new 1939 I. E. S. Lamp. For any room that needs an attractive, highly efficient Lamp. Base well constructed and triple-plated. Your choice of ivory enamel-and-gold or bronze-and-gold finish. Candles have plastic cups to eliminate glare. Metal frame supports glass reflector and hand-sewn all-silk shade. An unusual value at $14.95

At right: Beauty and lighting efficiency are joined in this popular Swing-arm Bridge Lamp. 56 inches high with triple-plated base finished in ivory enamel-and-gold or bronze-and-gold. The arm can be conveniently turned from side to side. All-silk shade, very closely pleated and silk trimmed. Trimming sewed on for permanence. High quality at the low price of $11.95

At right: New I. E. S. Extension Arm Lamp with adjustable feature adaptable for many uses. Heavy base prevents tipping. One switch control, with flexible lighting. All-silk shade, closely pleated and finished with hand-sewn silk trimming. In bronze-and-gold or ivory enamel-and-gold finish. Splendid value at $14.95

LESS THAN 5c A DAY pays for one—in monthly payments on your electric bill. (Small carrying charge added).

Be good to your eyes — make their work of seeing *easier!* It's the simplest thing in the world to do — because the new I. E. S. Lamps are built to meet *all* the standards of correct lighting. They are certified to meet the specifications of the Illuminating Engineering Society. Glass-bowl reflector diffuses *room-wide* light, protecting the eyes from glare and from sharp contrasts. They provide the right *kind* and the right *amount* of light. They beautify the home. At these attractive prices, you can place lamps in *every* spot where reading or other "seeing work" is done. Have *all* the light you need — electricity is cheap in St. Louis!

At All Union Electric Stores — See the Displays of Lamps for Every Need

UNION ELECTRIC CO.

12th and Locust...Hours: 8 to 5, including Saturday...MAin 3222

Grand at Arsenal, 2719 Cherokee — Euclid & Delmar, 805 Meramec Station Rd. — 231 W. Lockwood, 249 Lemay Ferry Rd. — 6304 Easton, 7 Collinsville Ave., East St. Louis, Ill. — 6500 Delmar, 122 E. Broadway, Alton, Ill. — 7179 Manchester

DEALERS ALSO CAN SHOW YOU I. E. S. LAMPS

This IS THE WAY WE WASH OUR CLOTHES...



Have you heard how Mrs. Gundy . . .
Did her own "wash" every Monday?
Now her husband will not let her . . .
Knows the laundry does much better.



Don't be a Mrs. Gundy . . . Don't slave over a mess of clothes every washday . . . grit your teeth and wear yourself to the bone trying to get your things "laundry white" and "laundry clean."

Phone us! Here you'll get net bag washing, calgonizing, and a host of other features which mean longer wearing, surgically clean clothes.

EVERYTHING IRONED* Calgonized and made Surgically clean 20 LBS. FOR $2 NO EXTRA CHARGE FOR SHIRTS

For the Small Family (Must be a Family Bundle Containing Flatwork) 7 LBS. FOR 97¢

Try Our Dry Cleaning ANY PLAIN STYLE GARMENTS 2 FOR $1.10

*Slight additional charge for Dress Shirts, Stiff Collars, Curtains, Lace Spreads, Tablecloths or Wash Suits.

Phone LAclede 7780 COUNTY RESIDENTS WEbster 4090

White Line

What you send to WHITE LINE . . . always comes back!

LAUNDERERS ★ DRY CLEANERS

A DOZEN COMICS
Daily in the Post-Dispatch

ST. LOUIS POST-DISPATCH

A PAGE OF PICTURES
Daily in the Post-Dispatch

PART SIX — ST. LOUIS, SUNDAY MORNING, OCTOBER 16, 1938. — PAGES 1—4H

WE BUY OLD GOLD AND PAY CASH

...ness For Sale Ads in the ...Dispatch Want Pages become ...ss opportunities for many ...s with business experience.

...UP ...Couch ...tep-Up $19.95 50c A WEEK

...IL HEATERS ...lect Your Oil Heater at ...edman's. Spiro Flame, Flor... ...ce, Quick Meal, Interna... ...nal and ...her Famous ...akes $19.50 ...50c A WEEK

...RY BOYS ...THERS ...URE CO. OPEN EVERY NITE TILL 9 P. M.

...R CLOTHES...

...over a ...rit your ...ying to ...laundry ...ashing, ...s which ...clothes.

...RESIDENTS ...r 4090

...ne ...back! ...ERS



STORE HOURS: 9 A. M. to 5 P. M.

FAMOUS-BARR CO.

OPERATED BY MAY DEPT. STORES CO. — WE GIVE AND REDEEM EAGLE STAMPS

Listen in to the Woman's Home Companion Radio Shopper Over Station KMOX at 10 O'Clock Monday

JEAN ABBEY

Listen to her illuminating Fall Fashion pointers about Coats and Shoes and many other fascinating subjects!

OUR FUR SHOP SMASHES THROUGH WITH A TREMENDOUS PURCHASE FROM 4 NOTED NEW YORK MANUFACTURERS!

Sale FUR COATS

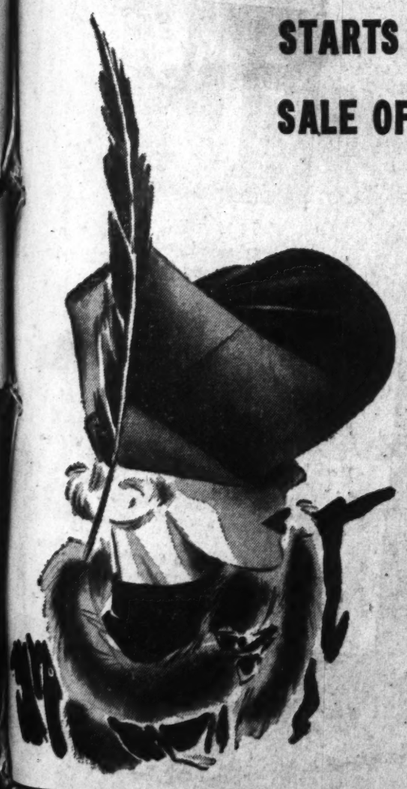
STARTING MONDAY! GLORIOUS STYLES INCLUDING SOME SAMPLES AT AN AMAZINGLY LOW $88

MINK-DYED MUSKRAT — PERSIAN CROSS LAMB — CHINESE WEASEL
DYED SQUIRREL — IMPERIAL SEAL-DYED CONEY — RUSSIAN PONY
NATURAL SQUIRREL — OMBRE CARACUL-DYED LAMB — NATURAL MUSKRAT
GRAY OR BLACK KIDSKIN — RUSSIAN MARMINK-DYED MARMMOT
POPULAR TIPPED SKUNK CHUBBIES AND BLENDED RED FOX CHUBBIES

You can't afford to hesitate over a major savings attraction like this! A bevy of outstandingly beautiful Fur Coats at the kind of a price that almost seems impossible! Every Coat measures up to Famous-Barr Co.'s unusually high calibre of specifications. You'll have to hurry because our quantity is limited . . . it's the old story of "first come . . . best served"!

MANY SMALL SIZES!
MANY ONE AND TWO OF A KIND MODELS!

FAMOUS-BARR CO.'S FUR SHOP—FOURTH FLOOR



STARTS MONDAY—AN EXCITING SALE OF FRENCH ROOM $12.50 TO $22.50 Millinery

$9.90

MARION VALLE G. HOWARD HODGE
MARNY JOHNSON ALICE MAY
AND MANY OTHER FAMED NAMES

The sort of a fashion-savings offering most style-minded women will be down for at doors' opening! Selected group of the latest, the most exclusive, the most talked-about Hats at superb reductions! Eye-catching models for street and dress in all the highlighted colors.

Famous-Barr Co.'s French Room Millinery—Fifth Floor



SAVE HALF ON A $10 FREDERICS PERMANENT $5

Test curls, shampoo and fingerwave all included at this low price. You may be on the fence about the "UP" or "DOWN" trend . . . but one thing is certain . . . this splendid wave will cut DOWN on the UPKEEP.

Famous-Barr Co.'s City of Beauty Service—Ninth Floor
Or Call GA. 5900, Station 213 for Appointment

Young STYLES FOR Women THAT OUR Thrift Shop DOES SO WELL AT $8.98



Our Thrift Shop does it again with a thrilling array of new high styles designed to fit and flatter in women's sizes. Fine details and glittering ornaments make them obviously worth much more than our modest price. Popular black as well as glowing Winter colors.

Famous-Barr Co.'s Thrift Shop—Fourth Floor

Machines Crowd Out Men in Cotton Fields, but Low Prices Keep Owners' Income Down, PWA Survey Reports

Tenants' Yearly Income From $180 to $417—9,000,000 in Industry—Where They Can, Farmers Shift to Other Lines.

Post-Dispatch Bureau,
201-205 Kellogg Bldg.

WASHINGTON, Oct. 15.—Displacement of men by machines and the opening up of new land in the Mississippi Delta, the Southwest and California have reduced labor requirement for the production of cotton by 16 per cent an acre and 20 per cent a bale between 1909 and 1936, according to a report today by the National Research Division of the Works Progress Administration.

Despite this improvement in technology and land use, the report continues, the average price of lint cotton in recent years gives the producer a gross hourly return between 20 and 30 cents, out of which he must buy fertilizer, equipment, work stock feed and all other expenses of production.

"Under these conditions," the report asserts, "incomes of the producers are anything but adequate."

Changes in Technology.

The 132-page survey, titled, "Changes in Technology and Labor Requirements in Cotton Production," is one of a series relating to employment in agriculture. It paints a stark picture of the living conditions among a majority of the 9,000,000 persons on the 2,000,000 cotton farms of the South and Southwest, and offers little hope for the small owners, sharecroppers, tenant farmers and laborers who depend for their livelihood on the most important cash crop produced in the United States.

In one paragraph, the report points out why the southeastern part of the United States is going down the economic ladder below the poverty line while delta and southwestern regions are benefiting from mechanization on more easily tilled land.

"The average amount of labor required to produce a bale of cotton in the major cotton-producing areas for the period 1933-36," the report says, "amounted to 253 hours in the eastern cotton area, 250 in the delta area, and 178 in the western cotton area. This amounts to 1.98 pounds of cotton per man-hour in the eastern area, 2 in the delta area, and 2.81 in the western area. Average prices of lint cotton in the United States were 10.2 cents in 1933, 12.4 cents in 1934 and 11.1 in 1935."

No Solution Offered.

The report presents no solution for the appallingly low incomes. In fact, it indicates a worse situation in the Southeast if mechanization is extended in the areas most suitable for it, the level lands of Oklahoma, Texas, New Mexico, Arizona and California. At present the greatest obstacle to further mechanization is the abundance of workers willing to pick cotton for 75 cents to a dollar a hundred pounds.

"If, in the course of five to 10 years, a successful two-row picker operated by one man should appear," the report forecasts, "it might be applied on as much as half of the normal cotton crop, or about 17,500,000 acres. This seems likely to be the upper limit, unless cotton production should be materially increased on new lands where conditions are favorable to mechanization. Savings in labor from a use of a machine on this proportion of the acreage might amount to approximately 800,000,000 hours. This would be equal to the labor of 2,000,000 hand pickers each working forty 10-hour days during the picking season."

The authors of the report declare that present experiments warrant the expectation that "during the next decade" such a mechanical picker will be in use.

Machines Supersede Men.

For the present, however, the tractor is displacing horse and man-power in the pre-harvest operations, particularly in the areas west of the Mississippi where the land is level or gently rolling. Within the last three or four years, the report says, large number of tenants have been "tractored off" and can expect work on cotton only as day laborers during the peak season. In sample counties in Mississippi and Texas, the researchers found that percentage of farmers reporting tractors jumped from 5 per cent in 1919 to 41 and 45 per cent in 1936.

But tractors are available only to farmers with cash or credit, which at present means those west of the Mississippi.

"The typical cotton farm," the report says, "represents a relatively small investment as farms go. In 1930 this investment averaged about $1900 for land and buildings in the States of the Eastern and Delta areas, while in the Western crop area it average slightly over $5000. The value of equipment on farms in the Eastern area averaged less than $115 per farm, and in the Western area slightly under $300."

Average Earnings.

Since more than half the cotton land is in the hands of tenants of one class or another, it is easy to see why mechanization has not made greater progress. In transmitting the report to Administrator Hopkins, Deputy Administrator Corrington Gill wrote:

"Average annual earnings in 1934 for the various classes of tenants were $180 per family for wage hands, $312 for cropper families, $417 for other tenant families, and $354 for cash-rent families. When we consider the fact that tenancy in one form or another embraces a majority of the cotton producers, it is small wonder that the conditions under which cotton is produced have occupied a prominent place in the deliberations of governmental as well as private relief agencies."

Mechanization does not present a solution to the present problem. In fact, it has had dire effects in some regions.

Conclusion of Survey.

In its summary and conclusion the report guardedly states:

"Mechanization and other technological improvements offer an avenue of escape to those farmers who are able to take advantage of them. Insofar as they can produce more cotton with the same labor, they may be able to maintain their income even at the lower cotton price. It has been shown, however, that there are limited opportunities for mechanization in many cotton areas. The individual cotton grower is likely to have but little direct consciousness of competition between areas. He is aware only that cotton prices are disheartenlingly low, that he must try to do more of the work himself to avoid paying out money for wages, and that he must deny himself and his family anything but the strict necessities of life if he is to get along at all. The typical tenant or cropper family (which produces little besides cotton), has less to spend for itself than half of the proceeds from six to eight bales of cotton, worth $40 to $60 per bale, plus the proceeds from 6000 or 7000 pounds of cottonseed worth perhaps $30 per ton. The small-owner family is not always or necessarily better off. It is not necessary to dwell on these shockingly low incomes. Families have 'lived' on such incomes when they had to. But, if they can, they seek other lines of employment.

Workers Shift When They Can.

"What are some of the alternative lines of activity for a part of the farm population in sections which are under the greatest disadvantages in cotton production? There has already been considerable shifting into vegetable crops, fruits, peanuts, hogs and other farming, enterprises in some areas. This shifting, however, is slow, with the opportunities far less than the need. Poor as it is, cotton remains for many the best agricultural alternative available in the cotton belt. Do other industries have more to offer? It would seem so, judging from the rapid movement of industries into this area during the past 15 or 20 years. The shift of industries to the South could ameliorate the effects of farm labor displacement by providing industrial opportunities for employment.

"In the last analysis, therefore, employment in the production of cotton depends not only on the progress of mechanization, but also to a large degree on alternative employment in other industries. It is clear that employment in cotton production is not likely to increase, and it seems probable that there would be considerable shrinkage in the next 10 years if present cotton croppers and tenants could find other employment."

WORLD'S FAIR MODELS ON EXHIBIT TOMORROW

Stix-Baer-Fuller Store to Show Scale Reproductions of New York Exposition.

Two scale models of the New York World5s Fair, which is scheduled to open April 30, 1939, will be on exhibit at Stix-Baer-Fuller, beginning Monday. One, a detailer air-view of the buildings and terrain, will be shown under changing lights and gives a comprehensive picture of the exposition now under construction in Flushing Meadow Park on Long Island. The other centers about the so-called theme of the fair, the trylon and perisphere. Hhese are geometric structures, one a 50-story three-sided needle, the other an 18-story globe which will house a circular theater.

The exhibit is in charge of Henry Weston, who will give daily talks. Members of the Missouri Advisory Committee on Women's Participation for the Fair, among them Mrs. George Gellhorn, Mrs. Clifford Gaylord and Mrs. Arthur Proetz, will act as hostesses. The models will be on display for one week.

'ARCHEOLOGY AND THE BIBLE' LECTURES BEGINNING OCT. 24

Series by the Rev. Harold Francis Branch at Central Presbyterian Church.

The Rev. Harold Francis Branch, author and archeologist, will deliver a series of lectures on "Archeology and the Bible" at the Central Presbyterian Church, Hanley road and Davis drive, Clayton, beginning Oct. 24 and continuing each evening through Oct. 28.

Dr. Branch, a native of Missouri and educated at Park College, Parkville, Mo., is now pastor of the First Church and lecturer in Egyptology and Orientalism at the University of Alabama, Tuscaloosa. After service as lieutenant of infantry during the World War, he was a lecturer and party leader of the Travel Institute of Biblical Research and visited the Mediterranean and Bible lands.

During his stay in St. Louis, Dr. Branch will be the guest of Mr. and Mrs. L. W. Childress, 9030 Clayton road.

CONTINUED DECREASE SHOWN IN STREET CAR PASSENGERS

8 Pct. Fewer Riders in First Nine Months of 1938; Partly Due to Substitution of Busses.

A decline of more than 8 per cent in the number of revenue passengers carried by street cars of the St. Louis Public Service Co. during the first nine months of 1938 as compared to the corresponding period last year, was shown in a report filed yesterday with the City Register by Henry W. Kiel, receiver. The report is required for computation of the city tax, one mill on each street car fare.

In the nine months this year, 71,272,842 passengers were carried, or 6,363,280 fewer than in that period of 1937. A quarterly report for the three months ending Sept. 30 showed 22,454,420 passengers, 857,114 trips by cars, 5,864,406 miles traveled by cars and a daily average of 555 cars operated. For the corresponding quarter last year, there were 24,444,231 passengers, 926,736 trips, 6,312,146 miles traveled and an average of 612 cars operated daily.

The progressive decline in street car passengers was attributed in part to substitution of busses.

Monday Only Save on These Men's
JACKETS OR COATS 98c
Phone Orders Filled: GArfield 4500
MEN'S FLEECE JACKETS—heavy knit fabrics, cotton fleece lined. Knit grip cuffs and waists. Sizes 36 to 46, oxford or brown.
MEN'S SPORTS COATS—"V" necks, button fronts. Rib knit weaves. Oxford and brown, 36 to 46. With knit grip cuffs.
Basement Economy Store



FAMOUS-BARR CO'S
BASEMENT ECONOMY STORE
Operated by The May Dept. Stores Co. We Give and Redeem Eagle Stamps



FALL FAVORITES
IN SMART BAGS
A Brilliant Array! A Fashion Scoop!
$1.09
Simulated Calfs in Top Handle, Underarm, Frame, Pouch and Zip-Up Styles!
Black, brown and wine . . . you'll want a style in each of these rich Fall favorites! Beautifully lined with covered change purse and mirror. All interiors with gold tone piping.
Basement Economy Store



Beautiful Hand-Block Printed
TABLECLOTHS
All Linens in Rich Colors! Hemmed Ends!
Misprints, $1.25 Grade!
Housewives—what a scoop this is! These lovely 52x52 or 52x68-inch size Tablecloths at only 79c! You'll want several at least . . . imperfections are scarcely noticeable.
79c
40c Pepperell Sheeting
"Red Label!" 29c Yd.
9/4 width Pepperell Sheeting, seamless quality! Cut from the bolt . . . this saving featured Monday only.
"Cannon" Blankets
72x84-inch $2.47 Pr.
Seconds of $3.50 grade . . . neatly bound. Rust, blue, green, gold, orchid and rose. Warm as toast; weight 4 pounds.
Comfort Covers
$1.98 Value $1.69 Ea.
Full size comforter or blanket Covers. High count; charming printed designs! Tape bound; rubber buttons.
Da-Bed Covers
$2.25 Value $1.33 Ea.
Imported Italian gift Covers. With deep fringe . . . for day-beds or couch covers. Lovely color combinations.
New Plaid Suiting, 36-in. Width, Yd. — 26c
Colorful plaid cotton, looks like wool! For Fall!
Single 70x80-in. 50% Wool Blankets, Ea. $3.44
Seamless $1.19 Value 81x99-in. Sheets — 99c
Basement Economy Balcony

A Sellout in Our Previous Offering! Now—More of These
Guaranteed for 6 Months' Wear
'Bachelor's Friend'
SOCKS FOR MEN
Combed Cotton With Ribbed Tops for Superior Comfort and Fit!
In Black, White, Balbriggan Gray, Navy, French Tan! Sizes 9½ to 12½!
One Color in Box! Box of 6 Prs. for $1
Good news! Another opportunity to replenish your sock supply with these outstanding winners! Six months' wear or six new pairs! Here are Socks with a resistance to wear that will astonish you . . . and will urge you to promptly buy and double-buy! With high spliced heels and strongly reinforced toes!
Basement Economy Store
Mail and Phone Orders Filled,
GArfield 4500
MAIL ORDER BLANK
Famous-Barr Co.'s Basement Economy Store, St. Louis.
Please send me the following "Bachelor's Friend" Socks at $1 per box! (6 pairs in a box)!
No. of Boxes | Size | 1st Color Choice | 2d Color Choice
Name ———
Address ———



SAVE on Your NEW
BABY'S NEEDS
Check This Column of Thrift! Timely Values You Won't Want to Overlook—
"Ruben's" Famed Shirts, Regularly 39c — 29c
"Ruben's" Training Pants, Regularly 39c — 29c
"Ruben's" Knit Gowns, Regularly 69c — 55c
"Ruben's" 12% Wool Sleeveless Shirts — 29c
"Ruben's" Sneburs, Regularly 39c — 29c
"Red Star" Diapers, 27x27 Inch, Dozen — $1.19
"Fruit-of-the-Loom" Crib Sheets, 45x77 — 69c
"Fruit-of-the-Loom" Pillowcases — 22c
"Fruit-of-the-Loom" Pads, 15x17-Inch — 25c
"Fruit-of-the-Loom" Pads, 17x34-Inch — 39c
Stockinette Sheets, 36x36-Inch Size — 79c
"Bird's-Eye" Diapers, 27x27, 6 in package — 59c
Better Grade Crib Blankets, seconds — 69c
Lovely Wool Knit Afghans, Samples — $1.99
Babies' Delightfully Handmade Frocks — 89c
Tots' Dainty Handmade Gertrudes — 32c
Cotton Flannelette Gowns, Kimonos, Gertrudes — 27c
Toddlers' Cotton Flannelette Gowns, 2 to 4 — 29c
SPECIALS FOR TODDLERS!
Hand-Knit 4-Pc. Sets for Baby
$3.98
Poke bonnet style in pink or white for little girls. Helmet type for boys; in copen or navy.
Toddlers' Hand-Smocked Dresses
Sizes 1 to 3 — 79c
Printed sheer frocks or solid color broadcloths. With smocking or novelty trimmings. Special.
Warm $1.98 Buntings with Novelty Trimmings — $1.79
Silk Coat and Bonnet Sets, regularly $1.98 — $1.79
Pink or White Handmade Bootee Sets, $1.98 value, $1.79
Basement Economy Store

Sale Beginning Monday!
Woolen ARISTOCRATS
For Every Purpose! All Are 54 In. Wide, Majority Factory Sponged and Shrunk
$1.98 to $3.98 Values
Julliard Pacific Mills Hamilton Stevens Kaufman Botany and Others
$1.15 Yd.
Any Piece Steamed and Sponged on Request! Black and Popular Colors!
Chevrons! Serges! Tweeds! Flannels! Checks! Nubby Coatings! Fleeces! Wool Crepes! Plaids! Diagonals! Shetlands! And Others!
Here is 'most every type of Woolen Weave . . . in Fall shades high in fashion's favor . . . for every purpose! Dress weights and coat weights . . . suit weights . . . skirt weights! What a treat!
Come Early for Best Selection! Be Here Promptly at 9:00 Monday Morning
Basement Economy Balcony

STORE HOURS: 9 A. M. TO 5 P. M.

FAMOUS-BARR CO.

OPERATED BY MAY DEPT. STORES CO. WE GIVE AND REDEEM EAGLE STAMPS

SUPER BUYS IN MEN'S SHIRTS

$2.00 TO $3.50 VALUES IN A SUPER SALE STARTING MONDAY

THOUSANDS OF DE LUXE FANCY MADRASES AND HI-COUNT BROADCLOTHS

Soft Collar-Attached Shirts
Nonwilt Collars Attached
2-Collars-to-Match Shirts in
Limited Quantity . . . 14½ to 17½
Plaids, Checks, Figures, Stripes,
Plain Colors, Whites . . . With
Thousands of Shirts Included
Nationally Advertised at $2 to $3.50

Here's an event that has all the savings attraction that causes our Shirt Sales to draw buyers from miles around. 15,000 Shirts in all . . . and they run right up the quality scale from handsome madrases and broadcloths to rayon-satin stripe splendorays . . . with a generous supply of fine white Shirts, white grounds with colored figures . . . in rich new Fall colors and patterns . . . sizes 13½ to 19. It's too good to be true . . . too good to miss . . . and the thousands of men who look to us for the most outstanding values in town will line up to get them by the armful from the moment our doors open!

Main Floor





FALCON OR ROLLS MINIATURE CAMERA



$3.98 Value **$3.29**

- 16 pictures to 1 roll 127 film
- Direct eye-level view finder
- Simple to operate

Carrying Case to Match — 98c

Camera Counter—Main Floor



DAGGETT & RAMSDELL

$2 COMBINATION OFFER

$1 SIZE JAR GOLDEN CLEANSING CREAM AND $1 SIZE JAR PERFECT TISSUE CREAM, BOTH FOR **$1.00**

A sellout last spring . . now it's sure to repeat! Golden Cleansing Cream is non-liquefying, smooth in texture . . . recommended for all types of skin. The Tissue Cream is ideal for night application and contains emollient oils which help soften the skin. For a limited time only, so hurry for yours.

It's "FAMOUS" for Toiletries—Main Floor

ASK THE MAN WHO KNOWS SMART LUGGAGE

IT'S "WHEARY" EVERY TIME

Wheary has enduring style, greater packing convenience and durability. It combines lightness with strength, small size with amazing capacity, style individuality with good taste, and finest quality with low cost-per-mile travel. Travel happier, safer and more economical with Wheary.

WHEARY AVIATRIX

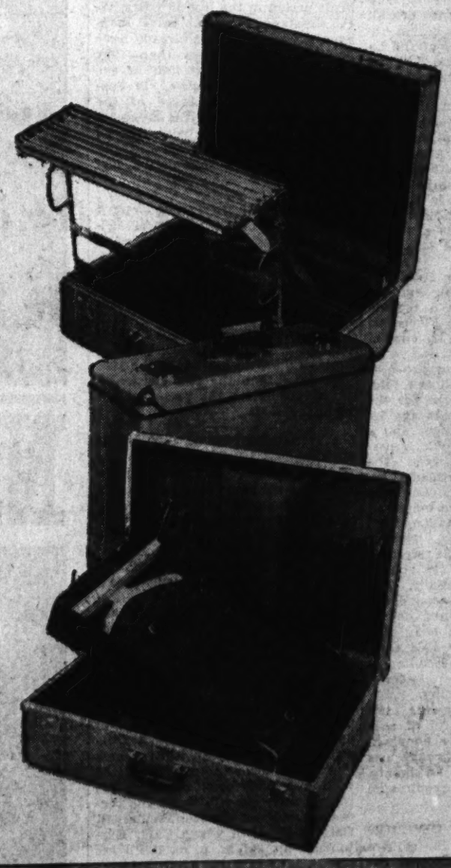
Carefully designed to give real satisfaction to the modern woman. The systematic garment arrangement greatly increases the clothes capacity of this lightweight luggage.
Size 21x16x8½ — **$12.00 to $70.00**

WHEARY AVIATOR

Lightweight, durable case with the most modern wrinkle-free packing arrangement for two men's suits. Saves pressing bills while traveling. Plenty of room for shirts, shoes, robes and incidentals — **$19.98 to $72.50**

WHEARY WARDROLETTE

Cleverly designed for extended travel. Easily converted to men's or women's purposes. The packing is simple . . . the clothing is accessible en route. Clothing cannot wrinkle. Often displaces the need of a trunk — **$24.98 to $85**



Many Other Ingenious Wheary Luggage Pieces. Inspect them in the Luggage Department—Ninth Floor.

IT'S SMART! IT'S NEW!

BOYS' ZIP-POCKET, WOOL DONMOOR SWEATER



CLEVER JUNIOR STYLE FOR BOYS 4 TO 10

$1.98

He'll want more than one of these Donmoor Sweaters . . . so choose several colors. They're warm, but light enough to wear under his jacket. Slip-over style in ribbed wool with zip pocket and crew neck. Navy, brown, green, maroon, blue heather or tan heather. Sizes 4-10.

It's "FAMOUS" for Boys' Clothing—Second Floor

KLEINERT'S PIN-IN DRESS SHIELDS



Pin-In Dress Shields eliminate the need for sewing. Specially cut to lie smoothly when attached. In white or flesh colors. Sizes 2 and 3 — **3 for $1**

Kleinert's Sani-Scant . . . only protective garment with no-belt feature. Small, medium or large — **$1.00**

It's "Famous" for Notions—Main Floor

Auto News and Notes

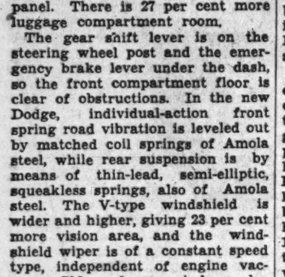
INTRODUCED AS THE SILVER Anniversary Luxury Liner, the new 1939 Dodge cars, which are now on display here, have been changed and restyled from end to end. The greatest changes have been made on the front end, which is entirely new and modern in design. The wheelbase is longer and the bodies wider, with more seat width, and a new enamel exterior finish, while the 87-horsepower engine has been improved for longer life, with new auto-thermic pistons, much lighter and longer wearing. Bodies have tailored upholstery, a wider range of front-seat adjustment and numerous interior refinements, including a new design for the instrument panel. There is 27 per cent more luggage compartment room.

The gear shift lever is on the steering wheel post and the emergency brake lever under the dash, so the front compartment floor is clear of obstructions. In the new Dodge, individual-action front spring road vibration is leveled out by matched coil springs of Amola steel, while rear suspension is by means of thin-lead, semi-elliptic, squeakless springs, also of Amola steel. The V-type windshield is wider and higher, giving 23 per cent more vision area, and the windshield wiper is of a constant speed type, independent of engine vacuum. Side and rear windows also are wider. Door locks are all of the rotary, self-tightening type. Headlights are streamlined into the front fenders and give both a bright driving beam and a passing beam. The frame is heavier, now having six-inch side members. The newly styled hood may be locked and unlocked with the conventional handle, but only the top section of it lifts, leaving the sides in place. Steering is said to be 28 per cent easier. Body insulation against noise and heat and cold has been improved by even more liberal use of rubber and felt mountings. The clutch operates will less foot pressure.

A feature of the instrument panel is the new safety speedometer, which has a bead moving over the illuminated dial as the speed of the car goes up or down. When the car is traveling at speeds up to 30 miles per hour, the bead shows green. At speeds of 30 to 50 miles per hour, the bead shows amber. When the speed rises above 50 m. p. h., the color of the bead is a brilliant red.

Among engine improvements are a new manifold riser, a new downdraft carburetor connected to a double-unit air cleaner and intake silencer.

A PREVIEW OF THE NEW 1939 Hudson cars and a luncheon, held at the Chase Hotel Thursday, were attended by more than 300 dealers and salesmanagers from the St. Louis territory. Part of the Hudson factory's sales plans for the coming year was outlined by W. S. Milton, zone manager. C. G. Beeching, salesmanager in charge of zones for the Hudson Motor Car Co., discussed merchandising and advertising campaigns, and predicted a business increase. Mechanical details of the new cars were explained by George Dow, of the parts and service department.



C. G. Beeching. W. S. Milton.

INCREASED DEMAND FOR white sidewall tires, at the rate of 25 per cent annually, is reported by the B. F. Goodrich Co.

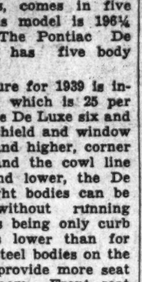
WHILE THE SILVER STREAK through the center of the hood and radiator is continued, the 1939 Pontiac cars, now being shown here, have more of a yacht prow effect to the radiator, which is flanked on either side by chrome side grilles set into the fronts of the catwalks. The harmonizing multibeam headlamps are mounted on the front fenders. A Quality Six has been added to the line. Designed for quantity production at a low price, it comes in five body models and has an overall length of 190 inches. The De Luxe Six, with the same engine as in the Quality Six, but with a longer chassis, comes in five body types. This model is 196¼ inches overall. The Pontiac De Luxe Eight also has five body styles.

A Pontiac feature for 1939 is increased visibility, which is 25 per cent greater in the De Luxe six and the eight. Windshield and window glass are wider and higher, corner posts narrower and the cowl line lower. Wider and lower, the De Luxe six and eight bodies can be had with or without running boards, the floors being only curb high, two inches lower than for 1938. Fisher unisteel bodies on the two larger lines provide more seat width and leg room. Front seat frames are made of steel tubing. The three-spoke steering wheel is T-shaped for better view of the speedometer and instrument panel. The entire front compartment controls, floor mat and accessories are finished in color harmony in a warm shade of tan.

The remote control gear shift has been improved and is now standard equipment. The gear-shift lever of this device is smaller, and a booster spring reduces the former slight effort of shifting gears. Knee action has been improved in its action for smoothness of ride and to give more road clearance. New and original duplex rear springing is designed to give one passenger as easy a ride as for six, and further minimize bouncing and sway. All 1939 Pontiacs have hypoid rear axles built in the Pontiac plant.

The Pontiac engine has been changed only slightly, the engineers believing that it has proven satisfactory. However, there is a new single diaphragm clutch which does away with 21 parts, requires less pedal pressure and is smoother and more positive, and a new transmission designed especially for remote-control gear shifting. Carburetors have been redesigned and a device in the float chamber insures a constant fuel level on sharp curves.

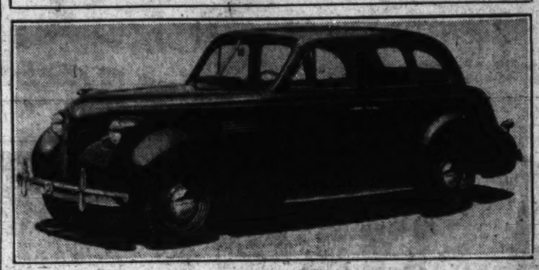
G. J. POPMA HAS BEEN APpointed regional manager of the St. Louis region for the Commercial Credit Co., succeeding L. D. McConnell, resigned. He recently moved to St. Louis from Indianapolis, where he was district manager for the company, with which he has been for 10 years. His St. Louis region includes offices in this city, Springfield, Ill., Paducah, Ky., and two in Evansville, Ind. The company specializes in purchase of installment contracts on auto and appliance sales direct from dealers in Eastern and Southeastern Missouri, Southern Illinois, Southwestern Indiana and Northwestern Kentucky.



G. J. Popma.

APPROXIMATELY 200 DEALers and salesmen attended a preview of the new 1939 Lincoln-Zephyr cars Friday morning at the Chase Hotel, and a luncheon meeting the same day. Among the Ford and Lincoln executives present were M. N. Johnson, manager for the Ford Motor Co. in St. Louis, and John Rechtin, assistant manager.

One of the New 1939 Pontiacs



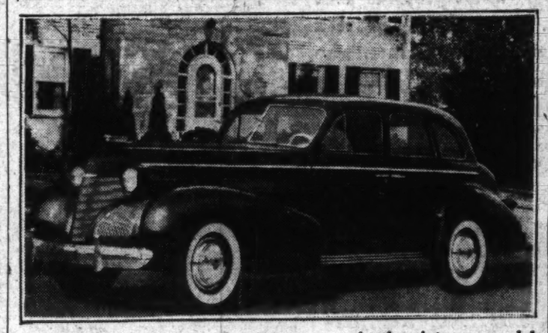
The 1939 Pontiac in the de luxe six four-door sedan model, with curb high floors, 25 per cent greater visibility, remote control gear shift standard equipment, restyled front end and body lines, and four inches longer than previous Pontiacs.

Dodge's New 1939 Luxury Liner

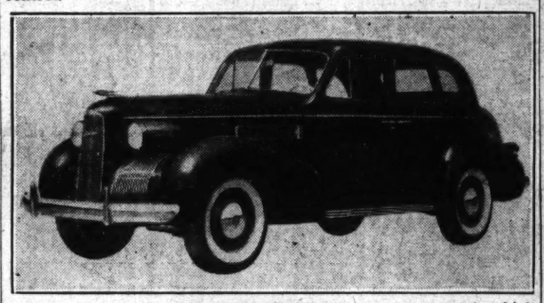


The 1939 Dodge Luxury Liner four-door sedan de luxe, with roomier body and increased performance.

New Styling for Cadillac and La Salle



Cadillac's new styling for 1939 as seen in the sixty-one model. Longer and more streamlined, the new Cadillacs have a new rear end spring suspension, greater vision, more room and improved control.



La Salle for 1939 in the four-door touring sedan model, which is available with or without running boards, and has a novel spring suspension, more body room, wider vision and improvements for driving safety and operating economy.

FRONT END AND BODY RE-styling and improvements in safety, comfort, flexibility and controls convenience mark the new 1939 Cadillac and La Salle cars now being displayed here. A new controlled action ride rear spring suspension minimizes sway on curves and rough going. Lower hoods and 27 per cent more glass area give greater visibility. Refinements have been made in the syncromatic shift with lever on the steering column. A new piston ring is designed for greatly reduced oil consumption, and treatment of all rings and valve tappet action reduces wear. Horsepower of the La Salle is 125, of the Cadillac "61" and "60" Special, 135; of the Cadillac Fleetwood V-8, 140, and of the Cadillac Sixteen, 185.

Convertible models now have no rumble seats and the extra seats being inside the body. All models can be had with or without running boards. The sunshine roof, long popular in Europe, is optional on the La Salle and Cadillac "61" and "60 Special." It has a sliding roof panel which can be locked in any position.

The La Salle comes in five body types, the Cadillac "61" in four, the Cadillac "60 Special" in a touring sedan only, the Cadillac Fleetwood and Cadillac "16" in 12 custom types.

Chrome window frames are now a La Salle feature as well as a folding arm rest, sliding locks for the ventipanes as a precaution against theft, concealed door hinges and a front seat construction which permits air circulation between the front and rear compartments beneath the seat cushion. Legroom and seat width have been increased in the La Salle and Cadillac "61". New hardware combines plastics and chromium. Flexible steering wheels are standard on the Cadillacs, optional on the La Salle. The horn ring extends only around the lower spokes. The trunks on all the sedans begin at the body belt, are larger than on the 1938 cars, and lined and carpeted. Headlamps are long and conical in keeping with the body streamlining.

A fundamental engineering improvement is a control of axle weight to prevent "axle hopping" on uneven surfaces. Through use of rubber bushings at all points, the new rear suspension requires no lubrication.

R. L. WHISLER, DIVISION manager for the United States Tire Dealers' Corporation, returned the past week from a meeting of the tire company's dealer advisory committee, reported adoption of resolutions designed to benefit motorists as well as the independent tire merchants. He said that Howard N. Hawkes, general sales manager of the tire concern, spoke enthusiastically of the upturn in replacement tire sales in the past few months.

RETAIL SALES ORDERS IN the hands of Buick dealers are the largest in any new model announcement period in the last 10 years, W. F. Hufstader, general sales manager, reports. Dealers already have booked more business than they had through the first half of the 1938 model year, he says. In September, more than 14,500 of the 1939 Buicks came off the assembly line and this output is being stepped up. Unfilled retail orders are 62 per cent above this period last year.

PRICE REDUCTIONS FOR Oldsmobile's new Series 60 six-cylinder car and for its 1939 Series 70 six and Series 80 eight are announced as ranging from $33 to $106 under the prices for the 1938 models. Oldsmobile delivery prices at the factory now start at $777. The new six is priced $96 to $106 under the 1938 six's price, the 1939 Series 70, $33 to $43 under the 1938 six's price, and the 1939 Series 80, $64 to $69 under the prices of the eight for 1938.

MANUFACTURING OF THE 1939 models is under way in the Graham Paige factory, and shipments of the new cars are expected to begin tomorrow. Orders for materials for further production of tractors have been released, and tractors are expected to be coming off the assembly line the last week of this month at the rate of 25 a day.

AB JENKINS, THE RACING driver, who holds numerous world's records from 10 miles to 24-hour runs, has a new racer, "Mormon Meteor II," with a 700 h.-p. engine, with which he hopes to surpass the 357 m. p. h. record set recently by Capt. Eyston. Jenkins left Indianapolis, where he and August Duesenberg built the car, with a new Federal cab-over-engine truck fitted with a special body to carry the racing car. He will make his record attempt on the Bonneville salt flats in Utah on which Capt. Eyston did his 357 m. p. m. Both his racing car and truck are fitted with Firestone tires.

U. S. NAVY BAND CONCERT PROGRAMS

Classical and Popular Music to Be Played Here Oct. 27.

The program for the two concerts which will be played by the United States Navy Band at the Auditorium Oct. 27 will include classical selections, operatic airs, marches and popular dance music. The concerts are sponsored by the St. Louis units of the Naval Reserve and the Navy Post of the American Legion, and are part of the annual Navy day celebration.

The afternoon program will consist of the overture to "Mignon" by Ambroise Thomas; "The Hut of Baba Yaga" and "The Great Gate of Kiev," from Moussorsky's "Pictures at an Exhibition"; Lucien Cailliet's arrangement of "Pop Goes the Weasel;" David Bennett's "Rhapsody in Rhumba;" solo for harp, "Estrellita," by Manual Ponce; Percy Fletcher's grand march in F, "The Spirit of Pageantry;" final movement from Anton Dvorak's "New World" symphony; waltzes from Johann Strauss' operetta, "Die Fledermaus;" "Selected," a solo number for xylophone; Serge Rachmaninoff's "Prelude in C Sharp Minor;" "Farandole," from Bizet's "L'Arlesienne" suite and Franz Liszt's Hungarian Rhapsody No. 14.

In the evening the program will consist of the overture to "Benvenuto Cellini" by Hector Berlioz; "Entry of the Gods Into Valhalla," from Wagner's opera, "Rhinegold;" cornet solo, Bellstedt's "La Coquette;" Manuel de Falla's "Spanish Dance No. 1;" "Snow White and the Seven Dwarfs;" selections from Rimsky-Karsakov's "Capriccio Espangol;" "Park Avenue," by Matt Malneck; Signorelli's "Valse Celebre;" Pablo Sarasate's "Zigeunerweisen" for violin; ballet "Dance of the Hours," from Ponchielli's "La Gioconda," and Lucius Hosmer's Southern Rhapsody."

Catholic Men's Rally Oct. 30.

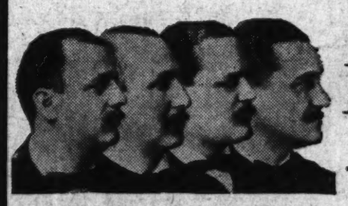
The Archdiocesan Union Catholic Men's rally will be held Oct. 30 on the grounds of the St. Joseph's Orphan Home, Grand boulevard and Delor street. More than 10,000 men and boys from parishes in the St. Louis area are expected to attend. The rally will be the first since it was discontinued 12 years ago.

FHA LOANS
Improve, repair or refinance your home. Build bank credit by paying us so much each month. Ask now for complete information.
SOUTHWEST BANK

GOLDMAN BROS.



NO CASH DOWN! $39.95
SALE OF HOT-POINT Washers
The Biggest Buy in America
Special Shipment Just Arrived
Every Housewife Knows Hotpoint
Sell Regularly for $54.95
Now $39.95



Open Nights Until 9
REAL CHINA DINNER SET FREE
With Your Purchase of $10 or Over



1102-08 OLIVE ST.

Going to move? Is your choice a flat, a bungalow, or an apartment? Make your selection from the Post-Dispatch Rental Want Ads.

"Thank You" SALE



we have taken 267,618 photographs, and we want to take this week to say, "Thank You" for making our studio so successful . . !

2 for 1 Sale

Have Your Photograph Taken This Week . . !

BE photographed in your lovely Fall clothes and get twice as many pictures as you ordinarily would, at the same price . . . for example:

2 pictures of you in 11x14 size regularly $1 each $1
OR 6 IN 8x10 SIZE FOR $2.50

Photo Studio—On Basement Economy Balcony

No Appointment Necessary

Famous-Barr Co.'s
BASEMENT ECONOMY STORE

"Now you'll see something!"

MORE QUALITY . . NEW FEATURES . . MAKING CHEVROLET BETTER IN EVERY WAY . . .
. . better in appearance
. . better in performance
. . better in all-round value



NEW 1939 CHEVROLET

ON DISPLAY AT ALL CHEVROLET DEALERS OCT. 22

PART SEVEN

Miss Ewing Is Introduc At Recep

About 600 Guests Me utante at Afternoon tion—Evening Par Group of Young P

YESTERDAY'S debutan Miss Mary Louise Ewing ter of Mr. and Mrs. F Berthold Ewing, who are s the winter here after havi in Italy for several years, their daughter may meet Louis friends.

From 4 to 6 o'clock yester ernoon almost 600 guests the Ewing home (Mrs. J. Dana's residence, whic leased for the season) at 5 bury place, to be introduce guest of honor at a recepti in the evening a group of utantes, a few second ye and their escorts were ent at dinner and dancing.

Reception guests were by Mr. and Mrs. Ewing a Mary Louise in a bower of themums and palms built of a carved mantel of gra tufa stone in the deep crea ing room to the left of the hall. The entire lower fl decorated with additional of fall flowers and green many baskets and vases sent to the guest of ho string orchestra played in sic room.

Miss Ewing was gowned net over taffeta, an extrem fant frock on which were silver and crystal sequi close fitting bodice with and sequins shoulder stra encrusted with silver. In carrying flowers she wor orchids at her shoulder. ing wore sapphire blue l soft matching taffeta, a violets in a corsage.

After meeting the receiving guests passed through the di room, cleared of furnishing decorated with all white to an autumn garden inci maize-tinted marquee with of moss green. From a anda set with Italian ch tables, stone steps terrac lower levels to the cent garden, where coffee and dispensed from a large o Champagne was served improvised bar on the por

Walls of the marqu thickly festooned with sm autumn shaded chrysan grew in border beds and tall vases in the corners. rian Ewing, a niece of the hostess, and Mrs. William presided at the tea table, w adorned with a centerpie low and bronze blossoms. tire interior was lighted by bulbs concealed in the

Entertainment was more at the evening party. recreation room below st redecorated to resemble a of 1890. Pipes and pilla wound stick-candy fashion and white, and red and wh hung from the ceiling. In her stood a little old- player piano. A U-shaped 70 guests which partly the bar was covered in white checked gingham a rated with red and whit tions trailing down the ce vors, so much the style a of years ago, were wrappe tively in white tissue a bows. There were mono leather bill folds for the gold and silver monogram the young women. After during which an accordio a magician and a quartet o bartenders entertained th a second orchestra played ing on the first floor. Fre Ewing Jr., a Dartmouth arrived yesterday for the in time to attend both fun

Miss Ewing changed white reception gown to bright emerald green ning. The second gown of tulle, many layers held crinoline, with a bodice and gold brocade, with wore gold slippers.

The Ewing family plans to their villa in Floren spring. Miss Mary Louise tinue her studies in music to be a music critic, and ably attend the Florence tory. She started school the Convent of the Sacre and later attended Miss School in Florence. La she took special work in Dusseldorf, Germany.

Party for Visitor.

Mr. and Mrs. Richard M 5295 Waterman avenue, vited a group of friends f fet supper to be given home Saturday evening at The party will be in hono Thomas G. Moore of Re who is visiting Mr. Moore Dr. George T. Moore, a Moore, 2361 Tower Grove She will also be the guest at a tea to be given by Mrs. Moore at their home t noon from 4 to 6 o'clock.

OS.
95
ALE
OF
OT-
OINT
shers
Biggest
n America
al Shipment
t Arrived
Regularly
or $54.95
39.95
ST.
n apart-
nt Ads.
ing!"
LET

ST. LOUIS POST-DISPATCH

SOCIETY NEWS SECTION

PART SEVEN — ST. LOUIS, SUNDAY MORNING, OCTOBER 16, 1938. — PAGES 1—10-I

Miss Ewing Is Introduced At Reception

About 600 Guests Meet Debutante at Afternoon Function—Evening Party for Group of Young People.

YESTERDAY'S debutante was Miss Mary Louise Ewing, daughter of Mr. and Mrs. Frederick Berthold Ewing, who are spending the winter here after having lived in Italy for several years, so that their daughter may meet their St. Louis friends.

From 4 to 6 o'clock yesterday afternoon almost 600 guests called at the Ewing home (Mrs. J. Dwight Dana's residence, which they leased for the season) at 54 Kingsbury place, to be introduced to the guest of honor at a reception. Later in the evening a group of the debutantes, a few second year girls and their escorts were entertained at dinner and dancing.

Reception guests were greeted by Mr. and Mrs. Ewing and Miss Mary Louise in a bower of chrysanthemums and palms built in front of a carved mantel of gray Italian tufa stone in the deep cream drawing room to the left of the entrance hall. The entire lower floor was decorated with additional clusters of fall flowers and greenery, and many baskets and vases of roses sent to the guest of honor. A string orchestra played in the music room.

Miss Ewing was gowned in white net over taffeta, an extremely bouffant frock on which were scattered silver and crystal sequins. The close fitting bodice with crystal and sequins shoulder straps was encrusted with silver. Instead of carrying flowers she wore mauve orchids at her shoulder. Mrs. Ewing wore sapphire blue lace over soft matching taffeta, and fresh violets in a corsage.

After meeting the receiving line, guests passed through the dining room, cleared of furnishings and decorated with all white flowers, to an autumn garden inclosed in a maize-tinted marquee with a ceiling of moss green. From a tiled veranda set with Italian chairs and tables, stone steps terraced down lower levels to the center of the garden, where coffee and ices were dispensed from a large oval table. Champagne was served from an improvised bar on the porch.

Walls of the marquee were thickly festooned with smilax, and autumn shaded chrysanthemums grew in border beds and stood in tall vases in the corners. Miss Marian Ewing, a niece of the host and hostess, and Mrs. William Lee Polk presided at the tea table, which was adorned with a centerpiece of yellow and bronze blossoms. The entire interior was lighted indirectly by bulbs concealed in the foliage.

Entertainment was more informal at the evening party. The large recreation room below stairs was redecorated to resemble a bar room of 1890. Pipes and pillars were wound stick-candy fashion with red and white, and red and white fringe hung from the ceiling. In one corner stood a little old-fashioned player piano. A U-shaped table for 70 guests which partly encircled the bar was covered in red and white checked gingham and decorated with red and white carnations trailing down the center. Favors, so much the style at parties of years ago, were wrapped attractively in white tissue and silver bows. There were monogrammed leather bill folds for the men, and gold and silver monogram pins for the young women. After dinner, during which an accordion player, a magician and a quartet of singing bartenders entertained the guests, a second orchestra played for dancing on the first floor. Frederick B. Ewing Jr., a Dartmouth student, arrived yesterday for the week-end in time to attend both functions.

Miss Ewing changed from her white reception gown to one of bright emerald green for evening. The second gown was also of tulle, many layers held out by crinoline, with a bodice of green and gold brocade, with which she wore gold slippers.

The Ewing family plans to return to their villa in Florence next spring. Miss Mary Louise will continue her studies in music in order to be a music critic, and will probably attend the Florence Conservatory. She started school here at the Convent of the Sacred Heart and later attended Miss Barry's School in Florence. Last winter she took special work in music in Dusseldorf, Germany.

Party for Visitor.

Mr. and Mrs. Richard Morey Jr., 5295 Waterman avenue, have invited a group of friends for a buffet supper to be given at their home Saturday evening at 7 o'clock. The party will be in honor of Mrs. Thomas G. Moore of Reno, Nev., who is visiting Mr. Moore's father, Dr. George T. Moore, and Mrs. Moore, 2361 Tower Grove avenue. She will also be the guest of honor at a tea to be given by Dr. and Mrs. Moore at their home this afternoon from 4 to 6 o'clock.

VEILED PROPHET'S COURT



The Veiled Prophet of Khorassan and his 1938 Queen of Love and Beauty, MISS LAURA HALE RAND, promenading in the ballroom immediately after her coronation Wednesday night.

Below, MISS LOUISE RICHARDS FRENCH.



Above, MISS FRANCES HOWELL LEWIS.

—Photographs by Post-Dispatch Staff Photographers.

Mrs. Oscar Johnson To Give Tea for Chinese Visitors

MRS. OSCAR JOHNSON, 38 Portland place, will entertain at a tea tomorrow afternoon at 4 o'clock at her home, in honor of Miss Yang Hui-min and Lo-shan Peng of Shanghai, China. The guests of honor will be in St. Louis for an address tomorrow night at 8 o'clock at a public mass meeting at Third Baptist Church. They came to this country to attend the recent World Youth Conference, and are staying at the request of Mme. Chiang Kai-shek for a goodwill tour of 28 American cities. Madam Chiang is the wife of the Chinese leader.

Miss Yang has taught school in Shanghai for several years, and recently has been doing refugee work at Nanchang, China. Lo-Shan, a graduate of Auburn (N. Y.) Theological Seminary, has been connected with the Y. M. C. A. and is secretary of the Emergency Relief Committee of Wohan Christian Church. He previously has acted as interpreter for Sherwood Eddy, E. Stanley Jones and John R. Mott.

Mrs. Johnson has traveled in the Orient extensively, and her sister, Dr. Anne Walter Fearn, made her home in Shanghai until the outbreak of hostilities, where she was a leader in the social and civic life of the community. She has traveled in the United States since her return, keeping St. Louis as her headquarters, and at present is here for a short visit. Other St. Louis sponsors of the lecture include: Dr. and Mrs. Harvey J. Howard, Mr. and Mrs. Guy W. Oliver, Mrs. Ir A. Stevens, Mrs. Frank C. Case, Bishop William Scarlett, Mrs. John F. Shepley, Mrs. Irvin Mattick, Rabbi Julius Gordon, the Rev. C. Oscar Johnson, the Rev. George H. Tolley, the Rev. Truman B. Douglass, Herschel Alt, Sam W. Greenland, Mr. and Mrs. William H. Moulton, whose daughter, Mrs. Charles McQueen Gee of Hong Kong, also has recently arrived here for a visit; Dr. and Mrs. Henry J. Gerling, Miss Ruth Ingram, Mr. and Mrs. William H. Danforth, Miss Lois Diehl, Mr. and Mrs. T. W. Van Schoiack, Dean and Mrs. Sidney Sweet, Mr. and Mrs. Earl W. Brandenburg, Charles Quin, Joe Lin, Mrs. Edward J. Walsh, Mrs. Eugene Senseney, Mr. and Mrs. Arno Haack, Miss Mary E. Farmer, Mrs. Joseph Roblee, Mr. and Mrs. Guy Blackmer, Dr. and Mrs. Willard Bartlett, the Rev. Paul Press, Mrs. Paul Brown, Dr. and Mrs. Richard Draper, Mrs. Henry S. Butler, the Rev. Clark Walker Cummings, Mr. and Mrs. Eugene Ross McCarthy, the Rev. and Mrs. J. Hutton Hynd, Dr. and Mrs. E. V. Cowdry, Miss Allene Bryan, Miss Winifred C. Todd, Mrs. George Gellhorn, Mrs. John E. Ritchey, Mrs. Washington E. Fischel, Mr. and Mrs. Walter W. Head and Mr. and Mrs. Eugene D. Nims.

Party in Country For Younger Set

MISS LAURA HALE RAND, the new Veiled Prophet Queen, other in the debutante group, a few second-year girls and a large number of the young married set will have luncheon and play games this afternoon as the guests of Miss Aimee and Miss Adele Dubuque, 34 Aberdeen place, in the country.

The hostesses' log cabin is called "Twins Folly" and is located west of Wentzville, Mo., just off Highway 40. Guests of honor will be Mr. and Mrs. Benoist Langdon Carton and Raymond Amedee Dubuque Jr. Mrs. Carton, the former Miss Mary Dubuque, is a niece, and her brother a nephew, of the Misses Dubuque.

Luncheon will be served at noon from a buffet table on the lawn to smaller tables set up in groups. Afterward there will be football, badminton and softball for those who care to play.

Guests will include Mr. and Mrs. Julius S. Walsh Bates, Mr. and Mrs. Arthur S. Bland Jr., Mr. and Mrs. John Lamb Gillis, Mr. and Mrs. Samuel West Mitchell, Mr. and Mrs. Claude Bakewell, Mr. and Mrs. Henry Lake Meier, Mr. and Mrs. Orrin S. Wightman Jr., Mr. and Mrs. Millard Smith, Mr. and Mrs. Stockton Lowndes, Mr. and Mrs. John C. Muckerman, Mr. and Mrs. Gilbert R. Pirrung, Mr. and Mrs. Gustave H. Boehmer Jr., Mr. and Mrs. C. D. P. Hamilton III and their guest, Miss Florence Hermes Miss Nancy Mitchell, Miss Mary Kathryn Nangle, Miss Louise Goddard, Miss Eleanor McCarthy, Miss Florence Tierney, Miss Katharine Randolph, Miss Frances Rayburn, Miss Nancy Lee Morrill, Miss Jane Scudder, Miss Anne Fisse, Miss Frances O'Neil, Miss Anne and Miss Mary Sullivan, Miss Nanon Burns, Miss Warrene Hobbs, Miss Agnes Galt, Miss Mary Louise Ewing, Miss Margaret Ann and Miss Abigail Gross, Miss Virginia Elmer, Miss Nancy Houser, Miss Bliss Morfit, Miss Mary Johnston, Miss Georgia Simmons, Bert Gunter, Warren and Edwin Wagner, Bradford Blossom, Lomax Study, Ford W. Thompson Jr., Glennon McDonald, Alexander Bakewell, Louis Hoerr, Charlton Messick Jr., Daniel Schlafly, Daniel Reid, Edgar Lackland Taylor Jr., Hampden Swift, J. Boyd Ware, Thomas Standish, Fred St. Clair Charlot, Joseph W. Lewis, Henry Schlapp, Elleard Heffern, Con Gross, Earl Thompson, Stuart Smith, Calvin Christy Jr., William Jackson and Churchill Condie.



MISS MARTHA BIXBY.



MISS MARY JANE ALLEN.

Westwood Club Horse Show Oct. 23

PLANS have been completed by Westwood Country Club for its annual out-of-door horse show to take place on the club grounds, Ballas and Conway roads, Sunday afternoon, Oct. 23. After the show, several hundred guests, including members of the club, exhibitors and riders in the show and others, will attend a buffet supper in the spacious rooms of the lower floor of the club.

Chairmen and members of committees on arrangements are: Julius R. Van Raalte, general manager; Louis T. Apple, Howard Baer, Leo Bauman, Irvin Bettman, Samuel Falk, T. Lewin, Samuel Koplar, Benjamin Leob, Louis Monheimer, Robert Mayer, Miss Elsie Rauh, Fred Z. Salomon, Milton Tucker, Aaron Rauh, Fred Z. Salomon Jr., Richard K. Weil and Paul Peltason.

Continued on Page 2, Column 3.

B. Gratz Brown to Wed Willette Ockendon

NEW YORK, Oct. 15.

MISS WILLETTE ALBERTA OCKENDON, daughter of Mr. and Mrs. William T. Ockendon, will be married next Saturday to B. Gratz Brown, son of Mr. and Mrs. Robert Bruce Brown, Great Neck, L. I., and grandson of the late Benjamin Gratz Brown, former Governor of Missouri and Senator from that State.

The ceremony is to take place in St. Bartholomew's Church with a reception afterward at the Waldorf-Astoria. Mrs. Basil Rauch of here will be Miss Ockendon's only attendant and best man is to be Robert Irwin of Garden City, L. I. Ushers are to include: Dr. Frank Hamilton Constantine, Baltimore; Walter Marry, Sheboygan, Mich.; Samuel Scribner, Bronxville, N. Y.

Miss Ockendon attended Gray Court School in Connecticut and was graduated from the Gardner School of New York. He attended St. Paul's School, Garden City, L. I., and was graduated from the Massachusetts Institute of Technology. He now makes his home in Flint, Mich.

Three Debutante Parties Today

DEBUTANTES and their escorts will be entertained at three parties today, a luncheon, cocktail party and buffet supper.

Mr. and Mrs. William Watkins Moulton, 1 Lenox place, will be host and hostess at the luncheon at 1:30 o'clock at the Beagle Club on Woods Mill road. The party was to have been given at the country home of Mrs. Moulton's parents, Mr. and Mrs. James T. Caradine, but a recent fire on the property necessitated a change in plans. The Beagle Club adjoins the Caradine farm. After luncheon in the clubhouse, outdoor games will be played. Guest of honor will be Miss Caroline Gatch, daughter of Mr. and Mrs. Hayward H. Gatch, 2 Fordyce lane. It will be a small party, including about 10 debutantes and their escorts.

Miss Virginia and Miss Blanche Fischel, daughters of Dr. and Mrs. Walter Fischel, 14 Lenox place, will be hostesses at a cocktail party this afternoon from 5 to 7 o'clock at their home. It is an informal party, honoring Miss Mary Jane Allen, daughter of Mr. and Mrs. Charles Claflin Allen Jr., 32 Aberdeen place; Miss Theoline Bostwick, daughter of Mrs. Edwin S. Harrison, 109 Arundel place, and Miss Louise French, daughter of Mr. and Mrs. Dudley Frehch, 6326 Alexander drive. The three girls are cousins. Guests will also include a few friends of the hostesses.

Mr. and Mrs. Eugene C. Tittmann, 5284 Westminster place, will give a small buffet supper this evening in honor of Miss Mary Caroline Morrison, daughter of Mr. and Mrs. John W. Morrison, 5296 Westminster place, and Miss Margaret McPheeters Adreon, daughter of Mrs. Robert E. Adreon, 5713 Cabanne avenue. The party will be at the Tittmann home.

Little Theater Group To Give Informal Tea

THE women's committee of the Little Theater of St. Louis will give its first tea of this season tomorrow afternoon at 3 o'clock at the theater, 812 Union boulevard. Harold Bassage, director, will speak at 3:15 o'clock, giving a resume of the Little Theater's five plays for the season.

Mrs. John Crago, newly-appointed president of the group, will preside. The following members of the board will serve on the hospitality committee for the tea: Mrs.

Continued on Page 2, Column 1.

Junior League Activities to Begin Tuesday

First of Four General Meetings to Be Held—Monday Morning Lecture Series to Start Oct. 31.

JUNIOR LEAGUE activities for the fall and winter season will begin Tuesday with the first of four general meetings to be held during the year. Mrs. Alfred W. Brown, who was elected president of the St. Louis league last spring, will convene the session at 10:30 o'clock in the morning at league headquarters, 4932 Maryland avenue. At 11 o'clock the Occupational Therapy Workshop Committee, one of the most important of its philanthropic divisions, will report to the general membership with a demonstration of the type of work done. League members will represent patients, and Dr. Arthur Strauss will discuss and explain cases.

On the same day, league members will view for the first time an exhibit of pastels of children by Eloise Frazier Mikkelsen. The exhibit will hang in the clubrooms through Oct. 25.

The thirteenth season of Monday morning lectures sponsored by the league will begin Oct. 31, to continue into February. Proceeds will, as usual, be used for charity projects. The committee is headed by Mrs. Katherine Herndon Smith, with Miss Marie Taylor Spink and Miss Adelaide Mahaffey as co-chairman, and includes Mrs. Nelson Gatch, Mrs. Warren B. Lammert, Mrs. Pelham Turner, Mrs. Henry B. Pflager, Miss Martha Love, Mrs. Chapin S. Newhard, Mrs. Creighton B. Calfee, Mrs. Clifford Greve, Mrs. Lee I. Niedringhaus, Mrs. Robert Cochran and Mrs. B. B. Culver Jr.

The first speaker will be Edward Weeks, editor-in-chief of the Atlantic Monthly Press, whose topic will be "The Importance of New Books." Heretofore his lectures have been confined to Eastern cities because of numerous editorial duties. Bertita Harding, author, will discuss "The Twilight of Royalty," Monday, Nov. 7. Miss Harding became interested in the career of Empress Carlota while living in Mexico and gradually her interests widened to include royalty of all Europe.

The third speaker will be Elissa Landi, motion picture actress, whose subject is "The Difference Between Stage and Screen Acting." The date for her talk is Nov. 14. The last November lecturer (Nov. 21) and one of the most interesting in the series is Gordon B. Enders, whose subject, "No Where Else in the World," refers to Tibet, where he was reared, and where he afterward became the first foreigner to hold a Cabinet post, to be given the rank and title of Tibetan nobility and a seat in the upper house of the Tibetan National Assembly. Mr. Enders was a personal friend and adviser to the Grand Lama.

Edgar Curtis Taylor, headmaster of the Taylor School for Boys and a frequent speaker at league lectures, will speak Dec. 5. He has chosen "The Trend in Modern Poetry" as his subject. Dr. Henry C. McComas, who has taught psychology for years, first at Princeton and more recently at Johns Hopkins, will speak Jan. 9 on "Human Nature—as Psychology Unravels It."

William Seabrook, author of "Asylum," will talk Jan. 16 on "An Expatriate Returns," in which he will discuss the near-tragedy which gave the book its name. Dr. James Hepbron, who returns to the series because of the demand of league members who heard him last year, will again discuss crime in a subject entitled "Hail Felon Well Met."

The ninth speaker, Feb. 6, will be Sir Arthur Willert, on "Europe, 1939." With a background of distinguished newspaper work, Sir Arthur has been more recently head of the publicity department of the British Foreign Office. He will discuss the fundamental tendencies of international politics, with special reference to present European problems.

The tenth and final speaker, together with his topic, will be announced later.

Woman's Club Tea Tomorrow Afternoon

THE St. Louis Woman's Club will give a tea at the club tomorrow afternoon from 4 to 6 o'clock. It is one of the series of Monday teas. Hostesses tomorrow will be Mrs. A. H. Handlan and Mrs. Charles H. Sommer.

Entertainment, arranged by individual members, will precede the tea.

Party for Debutante.

Mrs. James Russell Bissell, 6939 Waterman avenue, has sent out cards for a luncheon to be given Wednesday, Nov. 9, at Glen Echo Country Club in honor of Miss Laura Hale Rand, daughter of Mr. and Mrs. Frank C. Rand, 7100 Delmar boulevard, and the newly crowned Veiled Prophet queen. Eighteen guests have been invited.

Women Workers In United Charities Campaign Named

MRS. JOHN T. DAVIS, chairman of the women's section of the special gifts' division in the approaching United Charities campaign, will preside at the meeting of her group, to be held at the Davis home, 17 Westmoreland place, at 10 o'clock tomorrow morning. Assisting Mrs. Davis are Mrs. Walter Fischel and Mrs. Thomas S. McPheeters.

Other members of the women's section are: Mrs. Thomas L. Anderson, Mrs. Adolphus Busch, Mrs. Erwin Bry, Mrs. George Oliver Carpenter Jr., Mrs. Clarkson Carpenter, Mrs. Benoist Carton, Mrs. John B. Denvir, Mrs. Herbert Frank, Mrs. Clifford Gaylord, Mrs. Francis L. Gross, Mrs. Hord Hardin, Mrs. John A. Haskell, Mrs. Charles L. Hunt, Mrs. Hugh McKittrick Jones, Mrs. Robert McKittrick Jones, Mrs. C. Oscar Lamy, Mrs. Sidney Maestre, Mrs. George D. Markham, Miss Frances McPheeters, Mrs. Guy Oliver, Mrs. J. Scott Porter, Mrs. Aaron S. Rauh, Mrs. Wallace Renard, Mrs. Charles M. Rice, Mrs. John Ring Jr., Mrs. Monroe H. Rodemyer, Mrs. D. K. Rose, Mrs. Oliver F. Richards, Mrs. J. F. Schlafly, Mrs. Lillie H. Schuster, Mrs. John F. Shepley, Mrs. Eugene Stinde, Mrs. Harry B. Wallace, Mrs. M. B. Wallace Jr., Mrs. O. J. Willis, Mrs. David Wohl and Mrs. Edward J. Walsh.

This is the only general meeting. Work begins two weeks before the opening of the general campaign.

The West End region of the city and the county campaigns are carried on entirely by women workers. The Regional chairman, Mrs. Frank M. Mayfield, and her co-chairmen, Mrs. Joseph Glaser Jr. and Mrs. O. P. J. Falk, have been at work the last several weeks completing organization plans.

The region is divided into districts, each with a chairman and co-chairman, with groups of team captains working under them. These district heads are: Forest Park District, group one—Mrs. R. M. C. Ormrod, Mrs. Nelson B. Gatch; group two—Mrs. Gordon Scherck, Mrs. Julius Lesser; group three—Mrs. John J. Niemoeller, Mrs. F. J. Prendergast; West End District, group one—chairman, Mrs. James W. Singer Jr., Mrs. S. B. Edison; group two—Mrs. George B. Gannett, Mrs. Thomas C. Noel; group three—Mrs. Ralph B. Campbell, Mrs. Isaac C. Orr.

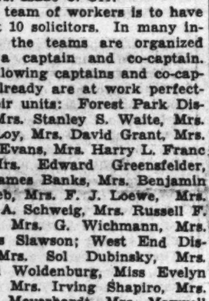
Each team of workers is to have at least 10 solicitors. In many instances the teams are organized under a captain and co-captain. The following captains and co-captains already are at work perfecting their units: Forest Park District, Mrs. Stanley S. Waite, Mrs. S. K. Loy, Mrs. David Grant, Mrs. Oliver Evans, Mrs. Harry L. Franc Jr., Mrs. Edward Greensfelder, Mrs. James Banks, Mrs. Benjamin M. Loeb, Mrs. F. J. Loewe, Mrs. Julius A. Schweig, Mrs. Russell F. Meyer, Mrs. G. Wichmann, Mrs. Charles Slawson; West End District—Mrs. Sol Dubinsky, Mrs. Haskel Woldenburg, Miss Evelyn Koren, Mrs. Irving Shapiro, Mrs. M. H. Meyerhardt, Mrs. Maxwell Fineberg, Mrs. Zola Carp, Mrs. M. Schweitzer, Mrs. Harry Esserman, Mrs. Hyman Shifrin, Mrs. T. J. Hensen, Mrs. C. O. Simpson, Mrs. Edwin R. Culver Jr., Mrs. Max S. Muench, Mrs. Crawford Young, Mrs. N. M. Codding, Miss Lucile Keeler, Mrs. Robert Weatherly, Mrs. Richard Morey Jr., Mrs. Henry J. Roettger, Mrs. Lester S. Munchweiler, Mrs. T. M. Levis, Mrs. Abram B. Lansing and Miss Betty Campbell.

The only general meeting of all the chairmen, captains and workers in the West End region will be a luncheon meeting at the Chase Hotel Thursday. At this time instructions will be given and solicitation cards distributed.

Little Theater Group To Give Tea Tomorrow

Continued From Page One.

Ernest W. Stix, Mrs. George C. Smith, Mrs. Archibald J. Douglass, Mrs. James A. Seddon Jr., Mrs. Clark McAdams, Mrs. Howard Cammack, Mrs. Fred G. Carpenter, Mrs. Denman Clark, Mrs. George A. Hope, Mrs. Robert A. Latzer, Miss Martha Love, Mrs. Samuel B. McPheeters, Mrs. Aaron Rauh, Mrs. Boyle O. Rodes, Mrs. Arthur Stockstrom and Mrs. Catherine Crunden Wade. Assisting them will be Mrs. Elliot Bergfeld, Mrs. William G. B. Carson, Mrs. E. P. Gillan, Mrs. Samuel P. Goddard, Mrs. F. Ray Leimkuehler and Mrs. Archer O'Reilly.



Fashions and Furs of Your Own Choosing—

with individual details of styling and naturalness of fitting that characterizes the true custom-made coat.

Repairing, Remodeling, Cleaning at Moderate Prices

ERNST OERTEL, INC.
FURRIERS SINCE 1893
Entrances
324 York Ave. or 4914 Maryland
Ben Rabes, Pres. Phone FO. 7900

WED IN OLD CATHEDRAL



MRS. SIDNEY GEORGE HOLTHAUS, *who was married in the Church of St. Louis of France (Old Cathedral), Saturday, Oct. 8. The former Miss Ada Jane Blumeyer, she is the daughter of Mr. and Mrs. Arthur A. Blumeyer, 41 Washington terrace.*

—Martin Schweig Photograph.

Elmira Heritage and E. L. Woodward Engaged

THE engagement of Miss Elmira Heritage, daughter of Mr. and Mrs. William Heritage, 242 Portland terrace, Webster Groves, to Ernest Lee Woodward of Honolulu was announced at a tea yesterday afternoon at the home of the bride-elect's parents.

Jean Ryckman presented each guest with a small photograph of a Hawaiian scene on which were written the names of Miss Heritage and her fiance. A miniature Hawaiian village was placed on the buffet table in the dining room. The tea table had a centerpiece of white and yellow chrysanthemums and tall white tapers.

Mrs. Heritage and her daughter received their guests in the living room in front of the fireplace, which was decorated with chrysanthemums. Mrs. Heritage wore a blue lace gown and a shoulder corsame of yellow roses and the bride-elect wore peach marquisette and a lei of white pompons.

Mrs. Thomas F. Gentry, Miss Marjorie Broesel, Miss Marian Pfingsten, Miss Louise Larrabee, Mrs. Herbert Atherton, Miss Mariam and Miss Grace Bullock of Oak Park, Ill., served at the tea table.

Mr. Woodward, who is the son of Mrs. Weltha Bacon Woodward of Waterloo, N. Y., attended the University of Pennsylvania. Miss Heritage is a graduate of Washington University and a member of Alpha Chi Omega sorority.

The wedding will take place next summer, after which the pair will make their home in Honolulu.

Miss Ursula Moloney To Be Wed Nov. 22

PLANS have been completed for the wedding, Tuesday, Nov. 22, of Miss Ursula Catherine Moloney, daughter of Mr. and Mrs. Thomas O. Moloney, 6309 Pershing avenue, and Dr. R. Emmet Kelly. The ceremony will take place at the St. Louis Cathedral at 11 o'clock in the morning with Mgr. John P. Spencer officiating.

Miss Jane Moloney will be her sister's maid of honor and bridesmaids are to include: Mrs. R. M. S. Barrett, Mrs. Paul Fletcher, Mrs. John J. Scanlon, Mrs. J. B. Martin of Dallas, Tex., the former Miss Lucy Callahan, and Mrs. Thomas Green Clinton of Kansas City.

Stephen Kelly Jr. is to serve his brother as best man. Groomsmen will be Dr. Burke Suitt of Asheville, N. C.; T. O. Moloney Jr., brother of the prospective bride; Dr. Joseph Grindon Jr., T. O. McNearty, Dr. D. B. Flavan and James Hennessy.

After the ceremony a reception will be held at Glen Echo Country Club. Parties will be announced in a few days to be given by friends of the pair.

Dr. Kelly is a son of Mrs. Stephen Kelly, 3323 Itaska street.

Hostess to Out-of-Town Guests.

Mrs. Marie S. Gettings, 4525 Lindell boulevard, entertained several guests last week. Mr. and Mrs. Gardner Deane of Little Rock, Ark., came here for the unveiling of the statue of Dr. Edmund A. Babler and the dedication of Babler Memorial State Park. Mrs. Elizabeth Busby Wilson of Quincy, Ill., who also came for the park dedication, remained as Mrs. Gettings' guest for the Veiled Prophet ball Wednesday night. Mrs. Wilson and Mrs. Gettings' daughter, Mrs. Arthur Homan, the former Miss Elizabeth Gettings, were classmates at National Park College, Washington, D. C. Mrs. Gettings is a sister of the late Dr. Babler.

Westwood Club Horse Show Oct. 23

Continued From Page One.

son, General Committee; Fred Berkley, August A. Busch Jr., Arthur L. Hardin, Milton Kahle, Henry J. Kaltenbach Jr., Sidney Maestre, Willard B. Shelp, Colin Westerbeck, and Adalbert von Gontard, Ring Committee; Henry Stern, Grounds Committee; Mr. Peltason, Entry Committee, and Mr. Hardin, Publicity Committee.

Fourteen events, including classes for three and five-gaited mounts, hunters and jumpers and driving and harness horses, will be included on the program.

A new event, the family class, will be introduced. In this class a parent and child or children will compete as a team at walk, trot and canter gaits, group riding to count in the judging.

Six of the 14 events are for owners of hunters and jumpers. Exhibitors from the Trails End Stables, Bridlespur Hunt Club, St. Louis Country Club, Westwood Country Club, as well as several privately owned stables, are entered in the hunter and jumper classes.

Several classes for children also are on the program.

To Give Benefit Card Party.

The women of the Little Flower parish of Richmond Heights will give their first luncheon and bridge party of the season at the new school hall, 1275 Boland drive, Tuesday at 12:30. Mrs. D. A. Cole is chairman of the party.

Martha Lindstedt And Allan McMath Married in Church

THE wedding of Miss Martha Anne Lindstedt, daughter of Mr. and Mrs. Elmer Lindstedt, 177 Slocum avenue, Webster Groves, to Allan Rosborough McMath, son of Mrs. Robert H. McMath, 502 Bompart avenue, also of Webster, was solemnized yesterday afternoon at 4 o'clock at the Emmanuel Episcopal Church, with the Rev. J. Manley Cobb officiating. Single tapers in silver holders were placed in each window at the outside aisles. Candelabra and bouquets of yellow and bronze chrysanthemums were used at the chancel steps. Palms and greenery banked the altar and a single bouquet of yellow chrysanthemums was placed on the altar.

The bride was given in marriage by her father. She chose ivory faille for her wedding gown. It was made with a shirred bodice and a low square neckline, which was bound with cording of the same material. The gown had leg-of-mutton sleeves and a gored hoop skirt which was shirred at the waistline. It flared to a wide circular train at the back. The long tulle veil was secured by a small tulle cap edged with faille. She carried a colonial bouquet of gardenias.

Miss Nancy Ames was maid of honor. She wore an aquamarine faille gown made similar to the bride's. It had short sleeves with bands of shirring at the bottom. She wore a crownless hat of faille fastened at the back with brown velvet ribbons which hung to the waist. She carried a colonial bouquet of bronze and yellow chrysanthemums. Miss Jean and Miss Diane McMath of Mamaroneck, N. Y., nieces of the bridegroom, were junior bridesmaids. Their gowns were of aquamarine taffeta with deep flounces around the bottom of the skirts. Their flowers were colonial bouquets of yellow chrysanthemums.

Kenneth R. McMath, also of Mamaroneck and brother of the bridegroom, was best man. E. B. McDonald Jr., Banks McDonald, William H. Armstrong, Walter L. Metcalfe and Robert S. Lindstedt, brother of the bride, were ushers.

A reception for the immediate families, bridal party and out-of-town guests was held after the ceremony at the home of the bride's parents. Mrs. Lindstedt wore a black velvet dress with matching accessories and a corsage of gardenias. Mrs. McMath wore a dress of vintage wine crepe with accessories of the same color. She wore a shoulder corsage of orchids. White chrysanthemums, white tapers in candelabra and the wedding cake decorated the buffet table set in the dining room.

Mr. and Mrs. McMath have departed by motor for New York, where they will sail Wednesday for Bermuda. Upon their return, they will live at 5504 Cates avenue.

The bride is a graduate of Goucher College, Baltimore, Md., and is a member of Pi Beta Phi sorority. Mr. McMath was graduated from Washington University, where he became a member of Beta Theta Pi fraternity.

Out-of-town guests here for the wedding included: Mrs. John Goodwin and Mrs. Fred Gifford of Indianapolis, Ind.; Mrs. Edward E. Amblad of Minneapolis, Minn.; Mr. and Mrs. Edward E. Amblad Jr., Decatur, Ill.; Mr. and Mrs. Charles Madison Buckner Jr. of Marshall, Mo.; Miss Sara Margaret Bowers of Mannington, W. Va.; Mrs. Albert Eads Bailey of Macomb, Ill., and Mrs. Kenneth R. McMath of Mamaroneck, N. Y.

Party at Old Folks' Home.

Cards have been mailed for the annual harvest home and pound party to be given by the Old Folks' Home, 711 South Kirkwood road, Kirkwood, Wednesday afternoon from 2 to 6 o'clock.

Margaret Phelps Becomes Bride of Edward B. Burrage

IN a ceremony at University Methodist Church at 8:30 o'clock last night, the marriage of Miss Margaret Quinette Phelps, daughter of Mrs. James Orson Phelps, 6907 Pershing avenue, to Edward Bradley Burrage, 4903 Pershing avenue, took place. In a setting of white chrysanthemums and greenery, the Rev. Dr. John F. Caskey, officiated. Candelabra lined the center aisle.

James Orson Phelps escorted his sister to the altar. Her gown of white satin had a square neckline, outlined in the rose point lace which had adorned Mrs. Phelps' wedding dress. The long sleeves were gathered full at the shoulder line of the tight-fitting bodice. A full-length tulle veil fell from a coronet cap of the rose points lace ornamented by orange blossoms. Her bouquet was white roses combined with lilies of the valley.

The matron of honor, Mrs. Bert Steiner, sister of the bride, wore American Beauty faille taffeta, designed with heart-shaped neckline, puffed sleeves extending to the elbow and a hooped skirt. With it she carried roses in the same shade. Similar dresses of pale pink taffeta were worn by the bridesmaids: Miss Ruth Burrage of Rochester, N. Y., sister of the bridegroom; Mrs. David Battle Smith and Miss Margaret Bates. Their flowers were briar cliff roses, carried as loose arm bouquets. Marcia Steiner, young cousin of the honor attendant, served as flower girl in a pink taffeta dress, trimmed in light blue. She carried a miniature old-fashioned bouquet of tallsman roses and delphinium.

William Campbell was best man and ushers included John Russell, Patrick Miner, Stephen Phelps, brother of the bride, and Mr. Steiner.

Mrs. Phelps chose for her gown a wine-red velvet dress embroidered at the neck in silver. Her flowers were orchids.

White flowers decorated the living room mantel of the Phelps' home where guests were received for a reception afterward. In the dining room supper was served, buffet-style.

The bride attended Hosmer Hall Monticello College at Godfrey, Ill., before studying art at the St. Louis School of Fine Arts, Washington University. Mr. Burrage is the son of the late Mr. and Mrs. Alvah Lowell Burrage, and formerly lived at Reading, Mass. He attended Tufts College and later had four years of training and foreign travel with the Massachusetts Nautical School. He is a member of Theta Delta Chi fraternity.

E. A. Baumstark to Wed Miss Eleanor Busbey

MR. AND MRS. LOUIS ATKINSON BUSBEY of Houston, Tex., have announced the engagement of their daughter, Miss Eleanor, to Edwin Albert Baumstark, son of Mr. and Mrs. Marcus A. Baumstark, 1050 East Pacific avenue, Webster Groves. The wedding will take place at Houston Saturday, Nov. 19.

Mr. Baumstark, who makes his home in Mount Vernon, Ill., was graduated from Webster Groves High School. The young pair will make their home in Mount Vernon after their marriage.

BRIDE OF ST. LOUISAN



MRS. LAWRENCE CHAPPELL KINGSLAND JR., *the former Miss Margaret Fitz, daughter of Mrs. Eustace Carey Fitz of Wakefield, Mass., who was married Oct. 8 at the Emmanuel Episcopal Church in Wakefield, with a reception afterward at her mother's home. The bridegroom is the son of Col. and Mrs. Lawrence Chappell Kingsland of St. Louis.*

—Bachrach Photograph, New York.

Dr. Frederick Pough Weds Eleanor Hodge

MR. AND MRS. FRANCIS H. POUGH, 4 Lenox place, and their daughter, Miss Marian, are expected to return home from New York Tuesday or Wednesday. They arrived there yesterday after attending the wedding the day before of Miss Eleanor Bayard Hodge of Germantown, Pa., and Dr. Frederick H. Pough, their son, of New York, which took place in the afternoon at North Haven, Conn. Harold Beckler Pough of Philadelphia was best man for his brother.

The ceremony was performed at the Episcopal Church by the bride's brother-in-law and afterward the pair departed for a wedding trip to Bermuda. They will live in New York.

The bride, the daughter of Mrs. Hugh Bayard Hodge of Germantown and the late Mr. Hodge, was educated at Wellesley College.

Dr. Pough has degrees from Washington and Harvard universities and has studied abroad at the University of Heidelberg, Germany. He is curator of the Museum of Natural History in New York.

Returns From Eastern Trip.

Mrs. Thomas Crane Young, formerly of Hotel Chase, has returned to St. Louis after spending the summer in the East. Mrs. Young has taken an apartment at the Park Plaza.

Mueller-Dawson Wedding Announced

MR. AND MRS. JOHN F. DAWSON, 6056 Clemens avenue, have announced the marriage of their daughter, Miss Elizabeth Florence, and Marvin Elliott Mueller, Thursday evening, Oct. 6, at Ste. Genevieve, Mo.

Mrs. Mueller is a graduate of Soldan High School and has been attending the St. Louis School of Fine Arts at Washington University. Mr. Mueller is the son of Mrs. Theresa Mueller of 5629 Rosa avenue. He attended Washington University, where he was graduated with honors. He is assistant chief announcer at one of the St. Louis radio stations.

St. Pius Sodality Breakfast.

The Sodality of Our Lady of St. Pius Church will give a breakfast this morning at 8 o'clock in the lower school hall. Past officers are to be guests of honor. Mrs. Celeste Doody is chairman of the group.

Barbara Wilson to Be Wed Tomorrow

THE wedding of Miss Barbara Wilson, daughter of Mr. and Mrs. Carl J. Simons, 7417 Cornell avenue, to Charles J. McGuire Jr., son of Mr. and Mrs. Charles J. McGuire, 423 North Harrison avenue, Kirkwood, will take place tomorrow morning at 9:30 o'clock at St. Peters Catholic Church in Kirkwood. The Rev. A. E. Westhoff will perform the ceremony. A breakfast for 75 guests will be held after the ceremony at the Gatesworth Hotel.

Miss Genevieve Wilson will be maid of honor for her sister. John McGuire, brother of the bridegroom, will be best man. The ushers will be William S. Matthews, Charles Garesche, Richard Collins and Matthew Staed.

After a short honeymoon trip the pair will make their home in St. Louis.

Out-of-town guests who are here for the wedding are: Perry L. Hole of Chicago, Ill., Mrs. Alice Mullarkey and Miss Stella and Miss Maizie Mullarkey of Cleveland, O.

Miss Wilson attended the Northwest Missouri State Teachers' College at Maryville, Mo. Mr. McGuire is a graduate of Chaminade College and attended St. Louis University.

Miss Marian Jack and W. L. Recker Engaged

INFORMAL notes received yesterday morning by 20 of her friends contained news of the engagement of Miss Marian R. Jack and William L. Recker. Recipients were to have been guests at an announcement party Oct. 1, which was canceled because of the dath of Miss Jack's aunt, Miss Irene M. Kaye.

The bride-elect is the niece of Mr. and Mrs. Arthur E. Kaye, with whom she lives at 7521 York drive. Her fiance is the son of Mrs. William Recker of Bellefontaine road.

Miss Jack and Mr. Recker both attend Washington University. She is a member of the student chapter of Kappa Kappa Gamma and pledge captain this year.

The wedding will take place in December.

THE Post-Dispatch cannot undertake to guarantee the safe return of unsolicited photographs.

L. GEORGES
Custom Shirt Maker
Nothing Is So Attractive as a Tailored Shirt That's Different
613 LOCUST ST. GA. 5476



THE FAD IS ON!—FOR OUR FAMOUS ANGORA "SHORTIE"

This soft and fluffy white angora "shortie" is going all over creation with our sweater-loving lassies. They're wearing it in town, out-of-town, morning, noon and night. And to wear with it we've designed this chin-strap cap of angora threaded with felt. Cap, $5.00. Pure angora wool "shortie," $12.95.

Fleckenstein
817 LOCUST STREET
7734 FORSYTHE BLVD., CLAYTON



THE *Mood of the Mode* HAS ITS MOMENTS

NEVER was there such a season for daring contrasts. The strapless evening gown... fashionably naked... and the skirt with a hooped perimeter! Extravagant materials for formals severely fashioned and then adorned with the most fantastic costume jewelry! Winter Coats, using furs in most unusual ways... complete sleeves and bodice effects. The mad hats that strangely enough give a final fillip to your decor. We are ready with peak-of-the-season Collections.

J. Miller Beautiful Shoes
INDIVIDUALLY SELECTED BY OUR FASHION-WISE EXPERTS

Lockhartz
4926 MARYLAND AVENUE

WE CARRY THE FINEST FRENCH PERFUMES

KESSLER'S

October is VERIFIED VALUE MONTH



designed by Jean Kessler

Verified Values
- Checked for Styling
- Checked for Quality
- Checked for Value!

KARAKUL

You'll feel like a queen in this coat! You'll thrill with justifiable pride every time you put it on! It's simply magnificent! Silky, beautifully marked skins styled most flatteringly. It richly deserves the Heart o' the Pelt label which it boasts!

$345

pay YOUR way—charge, cash, lay-away, deferred payments, popular K. P. I. plan.

ALEX F. KESSLER
1008 LOCUST STREET

Heart o the Pelt ... the Sure Guide to Fur Quality!

*T. M. Reg. U. S. Pat. Off. & Canada

WASHINGTON SCENE

By the POE SISTER

WASHINGTON, Oc

"A HAPPY Birthday to sang 150 newspaper to Mrs. Franklin D. velt on Tuesday, when sh guest of honor of the Wome tional Press Club, of which an active member.

Mrs. Roosevelt said she have forgotten her birthda for that reminder, and that President, who sees to it th fly birthdays are not overloo

As she talked and laughed hard to realize that she years old, with her new fash hair-do and vivacious man

In her "off-the-record" r after the cake with its 21 was cut, Mrs. Roosevelt briefly, then yielded the f her hosts and answered qu Some were rather person Mrs. Roosevelt answered the the understanding her rep "off the record."

Apropos of Mrs. Roosevel is much discussion in Was whether or not she would to Queen Elizabeth of Engl case King George VI and hi conclude to visit the United after their Canadian tou spring.

When King George and Elizabeth visited France this the wife of the President of curtsied when presented to t and Queen.

When Mrs. Coolidge met Marie of Rumania—and sh reigning Queen at the tim met each time and parte hand shakes.

Practically the same cust vailed when the late King Belgians and his Queen E came to the United States a World War. During the they were being ushered one of the public buildings two woman clerks in the ha of them tried to curtsey and in the act. The King spra ward and assisted her to shook her hand warmly an passed on with his Quee until they were around the from the clerks did the ro permit themselves to smile.

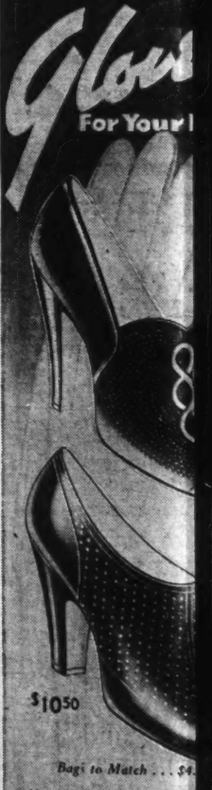
The latest American gir for her reinstatement as a ican citizen after her mar Princess Margaret Boncc The Princess was Miss Mar Draper before her marr Prince Boncompagni. She daughter of the late Ami to Italy and Mrs. William per. The Princess was nar the late Dowager Queen M ita of Italy, and at her bi Queen sent her a strand of pe

Mrs. Edward Beale McLean at all times the famous H mond, once the property o Marie Antoinette of Franc Sumner Welles, wife of the Secretary of State, has a black pearls once owned by Czarina.

Mrs. Roosevelt has mad the program of receptions

A PEACOCK TRIU

Glor
For Your



$10.50

Bags to Match ... $4.

Vamps of Lastex leather, persuasive fingers of a s gently evoke lines of beauty. Exclusively P models ... suave and eleg they coax your feet into contours and fit snugly w casing the foot with gl comfort.

Peacock SHOE SHO
815 Locus

When you decide to mov Post-Dispatch rental ments tell you where to fi home exactly suited to yo

bara Wilson to Wed Tomorrow

wedding of Miss Barbara son, daughter of Mr. and . Carl J. Simons, 7417 Core venue, to Charles J. McGuire n of Mr. and Mrs. Charles J. re, 423 North Harrison ave Kirkwood, will take place to w morning at 9:30 o'clock at ers Catholic Church in Kirk The Rev. A. E. Westhoff will n the ceremony. A break r 75 guests will be held after remony at the Gatesworth

Genevieve Wilson will be of honor for her sister. John re, brother of the bridegroom, best man. The ushers will illiam S. Matthews, Charles he, Richard Collins and w Staed.

a short honeymoon trip ir will make their home in is.

of-town guests who are here e wedding are: Perry L. of Chicago, Ill., Mrs. Alice key and Miss Stella and Miss Mullarkey of Cleveland, O.

Wilson attended the North Missouri State Teachers' Col Maryville, Mo. Mr. McGuire raduate of Chaminade Col nd attended St. Louis Uni

Marian Jack and V. L. Recker Engaged

RMAL notes received yester morning by 20 of her friends ained news of the engage of Miss Marian R. Jack and n L. Recker. Recipients were e been guests at an an ment party Oct. 1, which was d because of the dath of ack's aunt, Miss Irene M.

bride-elect is the niece of d Mrs. Arthur E. Kaye, with she lives at 7521 York drive. nce is the son of Mrs. Wil ecker of Bellefontaine road, Jack and Mr. Recker both Washington University. She mber of the student chapter ppa Kappa Gamma and captain this year. wedding will take place in ber.

HE Post-Dispatch can not undertake to guar e the safe return of licited photographs.

GEORGES tom Shirt Maker
Nothing Is So Attractive as a Tailored Shirt That's Different
OCUST ST. GA. 5476

er is E MONTH
designed by Jean Kessler
Verified Values
• Checked for Styling
• Checked for Quality
• Checked for Value!
in this coat! ble pride every imply magnifi marked skins It richly de Pelt label which
$345
cash. Lay-away. pular K, P.I. plan.
ESSLER ST STREET
uide to Fur Quality!
ft. & Canada

WASHINGTON SCENE
By the POE SISTERS

WASHINGTON, Oct. 15.

"A HAPPY Birthday to You," sang 150 newspaper women to Mrs. Franklin D. Roosevelt on Tuesday, when she was guest of honor of the Women's National Press Club, of which she is an active member.

Mrs. Roosevelt said she would have forgotten her birthday save for that reminder, and that of the President, who sees to it that family birthdays are not overlooked.

As she talked and laughed it was hard to realize that she was 54 years old, with her new fashionable hair-do and vivacious manner.

In her "off-the-record" remarks after the cake with its 21 candles was cut, Mrs. Roosevelt spoke briefly, then yielded the floor to her hosts and answered questions. Some were rather personal, but Mrs. Roosevelt answered them with the understanding her reply was "off the record."

Apropos of Mrs. Roosevelt, there is much discussion in Washington whether or not she would curtsey to Queen Elizabeth of England in case King George VI and his Queen conclude to visit the United States after their Canadian tour next spring.

When King George and Queen Elizabeth visited France this spring, the wife of the President of France curtsied when presented to the King and Queen.

When Mrs. Coolidge met Queen Marie of Rumania—and she was a reigning Queen at the time, they met each time and parted with hand shakes.

Practically the same custom prevailed when the late King of the Belgians and his Queen Elizabeth came to the United States after the World War. During their stay they were being ushered through one of the public buildings and met two woman clerks in the hall. One of them tried to curtsey and slipped in the act. The King sprang forward and assisted her to her feet, shook her hand warmly and then passed on with his Queen. Not until they were around the corner from the clerks did the royal pair permit themselves to smile.

The latest American girl to sue for her reinstatement as an American citizen after her marriage is Princess Margaret Boncompagni. The Princess was Miss Margaret F. Draper before her marriage to Prince Boncompagni. She is the daughter of the late Ambassador to Italy and Mrs. William F. Draper. The Princess was named for the late Dowager Queen Margharita of Italy, and at her birth the Queen sent her a strand of pearls.

Mrs. Edward Beale McLean wears at all times the famous Hope diamond, once the property of Queen Marie Antoinette of France. Mrs. Sumner Welles, wife of the Under-Secretary of State, has a chain of black pearls once owned by the last Czarina.

Mrs. Roosevelt has made public the program of receptions and dinners at the White House for the season of 1938-1939.

The first function will be the Cabinet dinner Dec. 13, followed by the diplomatic reception Dec. 15. The diplomatic dinner will be held Jan. 3, and the judicial reception Jan. 5. The last reception of the year will be on Feb. 2, in honor of the Army and the Navy.

On Dec. 17, Mrs. Roosevelt will give her annual Gridiron Widows' party, on the night of the first Gridiron dinner of the season.

AT VEILED PROPHET QUEEN'S SUPPER



From left: DAVID R. FRANCIS III, MISS MARGARET McPHEETERS ADREON, MISS BECKY WELLS and DWIGHT WEAR.



MISS SUZANNE ELIZABETH WHITE and TANKERVILLE J. DREW JR.



Maids of Honor and their escorts at Hotel Jefferson after the ball Wednesday night.
—By a Post-Dispatch Staff Photographer.



MISS PHOEBE ELINOR CURRAN and LANDON JONES.

MISS AGNES POTTER GALT and JOSEPH A. HELLMUTH.

Maryville Alumnae To Hold Annual Meeting

MARYVILLE COLLEGE ALUMNAE have sent out invitations for the annual meeting to be held at the college on Thursday. A buffet luncheon will be served at 12:30 o'clock, followed by the annual business meeting. Alumnae members' daughters, now students at Maryville, will assist at the luncheon. They are Miss Mary Elizabeth O'Neal, Miss Mary Wilfley Johnson, Miss Hildegarde Bramman and Miss Margaret Boland.

This year alumnae members have a wide range of activities: Two courses in French, one given by Mother Odeide Mouton, president of the college, on "Nineteenth Century Literature," and the other an elementary course by Miss Maryanna Tusson; a course in psychology by Mrs. Josephine Mulvihill Fagan, faculty member at Maryville; parliamentary law course by Miss Virginia Cox, LL. D., field secretary for the college; a series of lectures on "Nineteenth Century Art," by Dr. Wolfgang Born, art instructor; a music appreciation group, and sewing for the poor.

Officers of the alumnae are Mrs. John L. Boland, Mrs. George T. Desloge, Mrs. Isaac D. Kelley, Mrs. John A. Aid, Mrs. Frank Griesedick, Mrs. Joseph M. Mitchell, Mrs. Charles O'Neal, Mrs. John S. Johnson, Miss Eloise Jones, Mrs. O. P. J. Falk, Mrs. Joseph L. Gross and Mrs. Elkin L. Franklin.

Villa Duchesne Party Tuesday Afternoon

THE Villa Duchesne Alumnae Association will entertain at a bridge party Tuesday afternoon, Oct. 25, at 2:30 o'clock at the school, Conway and Spoede roads. Halloween decorations will be used.

The party is given annually by the alumnae, of which Miss Frances Bates is president. She will be assisted Tuesday by Mrs. John Bardenheier, Miss Antoinette Schlafly, Miss Helen Franklin, Miss Adelaide Mahaffey, Miss Clare Curran, Miss Mary Katharyn Nangle, Mrs. Chester T. Sharp, Mrs. Vincent Lo Piccolo, and other members of the alumnae.

V. W. Kochs Return From Wedding Trip

MR. AND MRS. VERGIL W. KOCH have just returned from their wedding trip to Colorado and are making their home at 5575 Plymouth avenue. Mrs. Koch is the former Miss Thelma Jewel Bayer, daughter of Mr. and Mrs. H. K. Bayer, 4718 Anderson avenue. Mr. Koch is formerly from Washington, Mo.

The ceremony took place Saturday, Sept. 24, at Grace Methodist Episcopal Church, with the Rev. Wilbert Dowson officiating. Miss Margaret Koch attended the bride as maid of honor and bridesmaids were Mrs. Garland Noland, Mrs. George Kite, Mrs. Ira Bayer, and Mrs. John Wagner.

Wesley L. Koch was best man for his brother and ushers were Ira Bayer, Mr. Kite, Albert Pues, Emil Anishanslin, Mr. Wagner and Dr. Walter Bailey.

Afterward there was a reception for 200 in the Church parlor.

Music Club Meeting.

The Alumni Music Club of Roosevelt High School will meet Tuesday evening at 8:30 o'clock at the school. This is the first of a series of Tuesday evening meetings.

Margaret McNamara To Be Wed Nov. 5

MISS MARGARET McNAMARA, daughter of Harry L. McNamara, 6304 Rosebury drive, has chosen Saturday, Nov. 5, as the date for her marriage to Henry Chomeau Gill, son of Mrs. Henry F. Gill, 5220 Maple avenue.

Miss Florence Walsh will be Miss McNamara's only attendant, and Charles Gates McNamara, brother of the prospective bride, will be best man.

After the ceremony, which will be performed at St. Luke's Catholic Church, a reception will be given at the Coronado Hotel. The Rev. Joseph McMahon will officiate at the wedding.

Parties in honor of the bride-elect included a luncheon Saturday, Oct. 8, given by Miss Mary Dowling of the St. Regis apartments. Miss Florence Walsh, 5128 Raymond avenue, entertained yesterday afternoon at a bridge party and shower. This evening Miss Philo Gill, sister of the prospective bridegroom, will be hostess at a buffet supper at her mother's home. Next Sunday afternoon, Oct. 30, Miss Virginia Goodenough, Clayton and Barnes roads, will give a cocktail party at her home.

The bride-to-be is a graduate of Sacred Heart Academy at St. Charles and of Maryville College. Mr. Gill attended St. Louis University High School and Washington University.

MISS LIDA LEE CHRISTY and NORFLEET RAND.

News of St. Louisans In Eastern Schools

By a Special Correspondent of the Post-Dispatch.

NEW HAVEN, Conn., Oct. 15.

SEVERAL young St. Louisans, attending colleges in the East, spent last week-end in New York. Among them were John R. Moulton, a student at Yale University, entertaining Miss Nathalie Simpkins, a student at Vassar College. William Reeder of Dartmouth College, was in the same party, escorting Miss Betty Hensel. Another group of students in New York for the week-end included Clifford Scudder, Arthur Howell, Rene di Rosa, Walter D. Wagoner, George S. Hannaway, John S. Penney Jr., all St. Louisans attending Yale University. This week-end, Mr. Wagoner will have as his guest, Stuart Jones, son of Mr. and Mrs. Douglas H. Jones of Webster Groves, enrolled at Annapolis.

Visiting at Smith College, Northampton, Mass., the same week-end, were several Yale undergraduates from St. Louis. Lee Shapleigh was the guest of Miss Katurh Irwin of Germantown, Pa. John K. Spring visited Miss Lois Brewster of Plymouth, Mass., Fred Goldberg was the guest of Miss Nina Renard, both St. Louisans. Others at Northampton for the week-end included Adolph B. Orthwein of Yale, and Johnson Spink, attending Trinity College.

Ben Eiseman, Yale student, was the guest of George Pilling of Philadelphia for the Yale-Pennsylvania football week-end, Oct. 8-9.

University Alumnae

THE Alumnae Club of Washington University will meet tomorrow night at 8 o'clock in the lounge of the Women's Building to discuss "Community Welfare Problems and Government Aid." Mrs. Fred Armstrong is president of the club.

Dr. Harriet Stevens Cory and Miss Meta Gruner will lead the discussion, assisted by Mrs. F. T. Buss, Miss Gertrude Prack, Mrs. Dale Johnson, and representatives of the League of Women Voters.

Miss Margaret Fitzsimmons is in charge of a supper to be served in the school cafeteria before the meeting. Friends of the university are invited.

New Jersey Guests Return Home.

Mr. and Mrs. Robert R. Letcher and Mr. and Mrs. Otto Wachter have returned to Plainfield, N. J., after spending several weeks visiting in St. Louis. Mr. and Mrs. Letcher were guests of her parents, Mr. and Mrs. L. F. Schultz, 6176 Lucille avenue, and Mr. and Mrs. Wachter visited her parents, Mr. and Mrs. Gootlieb Neeser, of Lemay Station.

A PEACOCK TRIUMPH
Gloves For Your Feet!
$10.50
$10.50
Bags to Match . . . $4.95
Vamps of Lastex leather, like the persuasive fingers of a sculptor, gently evoke lines of lasting beauty. Exclusively Peacock models . . . suave and elegant . . . they coax your feet into lovely contours and fit snugly while encasing the foot with glove-like comfort.
Peacock SHOE SHOP
815 Locust

When you decide to move, let the Post-Dispatch rental advertisements tell you where to find a new home exactly suited to your needs.

Our New Shop Is Ready!
Third in a series of Sperber shops. This new one in Clayton is at No. 4 Forsythe Walk, just east of North and South road. You'll like this new "different" shop. Just call CAbany 7787 for appointment.
4942 Maryland FOrest 1700
302 Arcade Bldg. MAin 2455
No. 4 Forsythe Walk, Clayton CAbany 7787
Sperber HAIR SHOPS

For latest rental vacancies, see today's Post-Dispatch Want Pages.

Viyella ASSN. FLANNEL
WHY NOT MAKE YOUR NEW DRESS OF THE MATERIAL SCHIAPARELLI USES
Washable and Colorfast
FOR DRESSES, SUITS, BLOUSES, SPORTSWEAR
It Never "Sits Out" in Back
Soft as Lamb's Wool — Tailors to Perfection
BEAUTIFUL PLAIN COLORS Per Yard $1.95
AUTHENTIC CLAN PLAIDS Per Yard $2.75
VIYELLA IS ONLY ONE OF OUR MANY FABRICS FOR ALL WEAR
315 N. TENTH Welch's CEntral 6350

First Showing CUSTOM-MADE SUITS and COATS
Order Your Suit or Coat, Made to Order Now. Later Delivery. Also Fur Repairing.
GREGORY'S Ladies' Tailor, Dressmaker, Furrier
4446 OLIVE. Est. Over 25 Years. JE. 4934

CHINA DECORATIONS
COATS OF ARMS
CRESTS — MONOGRAMS
Pieces Duplicated
Very Reasonably
For Appointment Call
GRAZIA ART STUDIO
FO. 8941. Address P.O Box. D-277

LAMPS AND MORE LAMPS
—of various styles in both floor and table models offer tasteful color and distinction to your home.
$2.50 to $60.00 Complete
Clara Bromeyer LAMPS & NOVELTIES
Arcade Bldg. Lobby, Near Pine St. Door



The Blossom Tree
GORGEOUS Zuber wall paper available in five background colors. French papers give an effect impossible to achieve with ordinary paper.
LOIRE HOME STYLISTS
Spring & Washington

Gallop-Silverman Engagement.

Mr. and Mrs. Alfred Silverman, 7564 York drive, have announced the engagement of their daughter, Miss June, and Carl Gallop, son of Mr. and Mrs. Samuel Gallop, 501 Purdue avenue, University City. The prospective bride attended preparatory school in New York. Mr. Gallop is a graduate of Washington University. His fraternity is Sigma Alpha Mu.

FALL BRIDES

Before selecting your wedding photographs, see MUELLER SISTERS' A beautiful 11x14 picture colored in oil of the bride and groom given with each order. Prices from $10 per dozen and up.

MUELLER SISTERS

LAclede 9757 3021 Cherokee

Catholic Convention Delegates.

The National Council of Catholic Women will hold its annual convention in Biloxi, Miss., from Saturday to Friday, Oct. 28, following the Eucharistic Congress in New Orleans. Mrs. Daniel J. McMahon, president of the local Council of Catholic Women, and Mrs. William J. Walsh are delegates, and Mrs. James Byrne and Mrs. H. J. Roettger are alternates. Other members of the board of directors of the council who will attend the convention are: Mrs. Edward C. McGrath, Mrs. Edward J. Walsh, Mrs. E. C. Franklin, Mrs. F. E. Goodwin, Mrs. Jennie Gill, Mrs. Louis G. Krueger and Mrs. E. P. Voll.

EARLY OCTOBER BRIDE



MRS. MARVIN ELLIOTT MUELLER, whose marriage Oct. 6 has been announced. She was Miss Elizabeth Florence Dawson, daughter of Mr. and Mrs. John F. Dawson, 6056 Clemens avenue.

—Howard Earl Day photograph.

EAST ST. LOUIS SOCIAL EVENTS

MISS GLADYS JUNE MILLER, daughter of Mrs. Marjorie Miller, 1909 North Seventh street, and Thomas Vincent McEvilly, son of Mr. and Mrs. Thomas V. McEvilly, 1633 North Forty-fifth street, were married at 9 o'clock yesterday morning at the Sacred Heart Church. Mgr. J. J. Fallon performed the ceremony.

The bride wore a gown of ivory satin fashioned with a tight bodice and hoop skirt, the skirt forming a short train. The long sleeves were full to the elbow and came to a point at the wrist. The neck and edge of the skirt were trimmed with ruching. Her circular veil was worn over her face and was held in place with a cluster of lilies of the valley. Her only jewelry was a cameo pendant, a gift of the groom. She carried a colonial bouquet of white roses and lilies of the valley.

Miss Joyce Miller, sister of the bride, was bridesmaid. She wore a colonial frock of blue satin fashioned with short puffed sleeves, tight bodice and a hoop skirt. A sash of American Beauty velvet fell to the floor and her shoulder veil of blue tulle was held in place with a bow of the same velvet. She carried a colonial bouquet of American Beauty roses.

Edmund J. McEvilly, brother of the groom, was best man.

After the ceremony a wedding breakfast was served to members of both families at Hotel Coronado in St. Louis, after which the pair departed for a two-week honeymoon in Colorado. They will reside at 3823 State street.

Dr. and Mrs. James J. Donahue, Farthing lane, will leave Wednesday to visit Mr. and Mrs. A. J. Brueggan of Detroit.

Mrs. Forrest Beckwith, 29 Granvue drive, was hostess to the Bay View Reading Club at luncheon Wednesday at the home of Mrs. Oliver W. Brockman, 3212 State street. The members of the club are: Mrs. E. H. Bottom, Mrs. L. L. Boughton, Mrs. Paul Farthing, Mrs. Ernest B. Hoehn, Mrs. Edgar P. Holly, Mrs. J. F. Jones, Mrs. George P. May, Mrs. Samuel W. Moore, Mrs. W. D. Russell, Mrs. Leon G. Smith, Mrs. E. C. Spitze, Mrs. C. C. Thornburg, Mrs. C. G. Williams, Mrs. J. B. Williamson, Miss Edna Garrigues and Miss Margaret Smith.

Mrs. Wilfred C. Ropiequet, 1421 North Forty-second street, will entertain 75 guests at a tea at her home Wednesday for her daughter, Mrs. Stewart Potter of Chicago. Mrs. R. W. Ropiequet and Mrs. Roland L. Schmidt will assist the hostess.

Mr. and Mrs. J. Putnam Gould, 3237 Linden place, entertained at a buffet supper at their home last evening. There were 14 guests.

Mrs. Harold G. Baker, 8 Country Club place, was hostess to her bridge club and several guests at luncheon at her home Thursday. The guests were: Mrs. Joseph E. Fleming, Mrs. H. Grady Vien, Mrs. Stephen D. Sexton Jr., Mrs. Arthur Felsen, Mrs. William Melin, Mrs. John C. Roberts, Mrs. Andrew W. Kurrus, Mrs. Marshall Erwin, Mrs. Richard M. Moss, Mrs. Cletus Canavan, Mrs. Theodore A. Eggmann and Miss Susie Lee Moore.

Mrs. C. E. Jenks, 9826 Baltimore avenue, Signal Hill, has as her guest Mrs. John Miller of Springfield, Ill.

Mrs. Ray C. Harding, 29 Signal Hill boulevard, will be hostess to her bridge club and several guests at luncheon at her home tomorrow. The members of the club are: Mrs. Allen Watkins, Mrs. Gerhardt Suppiger, Mrs. Oscar Liese, Mrs. Martin Oehmke, Mrs. James E. Parham and Mrs. Murray Watkins.

Mr. and Mrs. P. H. Wire, 36 Granvue drive, are spending the weekend in Decatur, Ill.

The Lansdowne Garden Club will meet Thursday for tea at the Community House. Mrs. A. F. Crockett, Mrs. L. C. Haynes, Mrs. W. B. Willis, Mrs. R. B. Smith and Mrs. Charles Richman will be the hostesses. Dr. C. R. Conroy of Belleville will present an illustrated lecture on "Growing Perennials from Seed," and Mrs. Haynes Engle and Mrs. Carl Pearce will give a musical program.

Miss Ruth Turner, 434 North Eighth street, will entertain her bridge club at her home tomorrow evening. The guests will be: Miss La Veta Stearns, Mrs. Roy Reeb, Mrs. R. Ernest McMullin, Mrs. R. J. McEvilly, Mrs. George Gerold and Mrs. James P. Flannery Jr.

Mrs. C. R. Everman of Columbia, Mo., is the week-end guest of Mr. and Mrs. Murray Watkins, 611 North Fourteenth street.

Mrs. E. C. Spitze and Mrs. C. E. Jenks entertained chapter CT of P. E. O. at luncheon Wednesday at the home of Mrs. Spitze, 34 Signal Hill boulevard. There were 30 guests.

Mrs. R. A. Pool, Country Club place, was hostess to the Wednesday Club at a barbecue luncheon Wednesday on the groudns of her home. There were 50 guests. Mrs. Morton M. Benham is president of the club.

Mrs. Robert J. McEvilly, 1617 North Forty-ninth street, will entertain her bridge club at luncheon at her home Wednesday.

SONNENFELD'S



BRUCEWOOD

"Fast Express"

Brucewood does this one with a lavish hand—there's plenty of sleeve—plenty of glittering nailheads—plenty of willow-waisted style. In Black, Boy Blue, Teal, Green, Wine. Sizes 12 to 20. $16.95

Dress Shop—Fourth Floor

SONNENFELD'S

Come In During Formfit WEEK

and Let Our Corsetiere Prove That



figures are made not born!

Formfit Week Oct. 17 to 22

Smartly stylish silhouettes do not just happen—they're the result of care and guidance. If your figure is not all you'd like it to be, don't be discouraged—*do something about it!* Formfit Week, now in progress in our Corset Department, is for *you*, to acquaint you with the magic good of carefully selected and expertly fitted Formfits. Make the most of your figure *now*. Pay us a visit today, or any day this week.

In Satin $10

In Batiste $7.50

(Corset Shop—Fourth Floor)

TOMORROW! LANE BRYANT

Supremacy Sale

S-E-N-S-A-T-I-O-N!



MAIL AND PHONE ORDERS CHes. 6769

Plaid Backs

and Soft Fleeces

$8

Fabrics Usually Found Only in $10.95 to $14.95 Sports Coats!

Thick, luxuriously soft, light weight and toasty warm! Plaid backs and full lined fleeces. Tailored like a man's but styled to make a woman's figure slim! New football shades, brown and oxford!

SIZES 12 to 20 • 38 to 52

★ ★ ★

FASHION BASEMENT

Lane Bryant

on the Corner... at SIXTH and LOCUST

A GREAT SALE!

HOLLYWOOD PATTERN

Jaccard's Joins With WALLACE *Silversmiths* SINCE 1835, *in This Remarkable* OPPORTUNITY!



61 PIECES

Gives You Complete Service for Eight

8 'Airflo' Dinner Knives
8 Dinner Forks
8 Desserts or Oval Soup Spoons
16 Teaspoons
8 Salad or Pastry Forks
8 Butter Spreaders or Iced Teas
2 Tablespoons
1 Cold Meat Fork
1 Gravy Ladle
1 Berry Spoon

Total 61 Pieces

WALLACE *Luxor* SILVER-PLATED FLATWARE

Made and Guaranteed by R. Wallace & Sons Company. The "Hollywood" Pattern. A Pierced Design, Unusual at Such a Low Price

Catalogued Open-Stock Price Before and After Sale, $40.00

$24.95 *One Week Only*

$1.00 DOWN...BALANCE MONTHLY

Small Carrying Charge

ONLY at Jaccard's can you get this exquisitely pierced Hollywood pattern at such savings. Hollywood is silver-plate with the heritage of design and quality so famous in Wallace flatware. This service includes all the silver you need in all the staple and serving pieces you've always wanted to serve eight persons. Extra silver-plating at the wear points of the most used pieces and a replacement guarantee to assure long wear. A rare opportunity to acquire your silver at a saving of $15.05, plus a $3.25 chest without charge. And note the convenient payment terms. Take advantage of this unusual offer tomorrow!

This Week Only! Regular Open Stock Value $40.00
Plus a Lovely Charm Chest Without Charge

JACCARD'S Saint Louis

Locust at Ninth MAin 3975

monday only!

A day that has been months in the making! Buyers seeking and collecting . . . with an eye on tomorrow . . . sample bargains from the nation's great marts . . . to present to St. Louis homemakers savings only possible on such an unduplicated event as Sample Day!

LOOK FOR THE GREEN AND WHITE SIGNS O' SAVINGS!

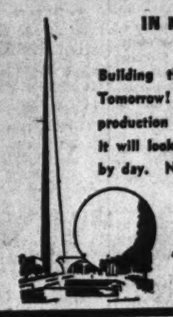
STIX, BAER & FULLER

home furnishings event ...samples from manufacturers' showrooms...from our own stocks, one-of-a-kind...few-of-a-kind thrilling values in this

sample sale

scores of other items besides those listed here!

STARTS MONDAY!
NEW YORK 1939 WORLD'S FAIR
IN MINIATURE



Building the World of Tomorrow! Life-like reproduction of the Fair as it will look at night and by day. No charge.

(9th Floor, Assembly Hall)

VACUUM CLEANERS

	Usual Price	Sample Day Price
1—AMC Floor Cleaner	$39.50	$29.50
2—AMC Hand Cleaners—G	14.50	9.50
1—Westinghouse Rebuilt	14.95	10.95
1—Apex Rebuilt Floor Cleaner,	12.95	8.95

(Fifth Floor.)

WASHERS AND IRONERS

	Usual Price	Sample Day Price
1—Hotpoint; 7-lb. capacity	$79.95	$59.50
3—AMC White Washers	54.50	39.50
1—AMC White Washer	64.95	47.50
2—Hotpoint 6-Pound Capacity	54.95	37.95
2—Maytag Square Alum. Tub, Demonstrators, 1938; No. 32	119.50	89.50
1—Maytag Disc. Model 80, Factory Rebuilt; Guaranteed; Orig.	165.00	43.50
2—AMC Ironers	49.95	39.95
1—Maytag Ironer, Disc.	109.50	54.50
1—Easy Ironer, Disc. Mod.	59.50	39.50
1—Maytag Washer; Disc. Model 90, Rebuilt; Guaranteed; Orig.	166.50	54.50
1—1938 Universal Spin Dry, New	129.95	69.50
2—General Electric Ironers	69.95	44.50

(Fifth Floor.)

GAS RANGES—OIL STOVES

	Usual Price	Sample Day Price
1—Quick Meal, C. P.; used in cooking school	$154.50	$122.50
1—Quick Meal, Model 3501-O, used for floor demonstrating	140.00	99.50
1—Quick Meal, Model 1414, Discontinued	159.50	99.50
6—Hardwick, Model 1368-8	69.50	49.50
1—AMC Model 7S7	104.50	64.50
1—AMC, Model 8524	104.50	69.50
1—AMC, Model 8835	69.50	54.50
1—AMC, Model 8836	79.50	59.50
1—AMC, Model 8837	89.50	69.50
7—AMC, Model 7S700	104.50	74.50
1—Quick Meal Oil Stove	67.50	49.50

(Fifth Floor.)

LAMPS AND SHADES

	Usual Price	Sample Day Price
100—Crystal and Metal Table Lamps		½ Off
10—Onyx Floor Lamps	$ 9.98	$5.98
12—Decorated Table Lamps	7.98	4.98
5—I. E. S. Table Lamps	13.75	9.98
13—China Table Lamps, large size,	7.98	5.98
4—Almco Floor Lamps, as is	15.98	8.98
1—Almco Floor Lamp, as is	27.50	10.98
1—Modern Bridge Lamp	12.98	6.98
1—Lamp, soiled shade	15.98	8.98
5—Modern Desk Lamps	7.98	3.98
1—Electric Crystal Candelabra	27.50	8.98
1—Early American Table Lamp	12.50	7.98
2—Early Ameri. Table Lamps	10.00	4.98
1—Brown Italian Pottery	12.50	7.98
110—"As Is" Parchment and Clair De Lune Shades		½ Off
40—Silk Lamp Shades	1.98	1.19

(Fifth Floor.)

CHINA AND GLASSWARE

	Usual Price	Sample Day Price
300 Pcs.—Plates, Cups, Soups, Platters, etc.		5c-25c
20—Incomplete Dinner Services		¼ to ½ Off
7—94-Pc. Domestic Sets	$17.50	$10.00
66—32-Pc. and 53-Pc. Domestic Sets		¼ Off
6—Dresden and Gold, 93-Pc. Noritake China	49.50	39.50
1—China Set, Platter Chipped,	39.50	29.50
48-Pc. Colored Cooking Ware	1.00	49c
12—Decorated Pie Plates	39c	25c
56—Single Brass Candlesticks	19c	10c
600 Pcs.—Hand Cut Stemware	29c	21c
400 Pcs.—Dec. Water Glasses,	5c	Doz. 39c
133 Pcs.—Fostoria Stemware	90c	59c
124 Pcs.—Stemware, all items	69c	49c
80—Cut Wines, Crystal	49c	25c
75—Imported 12-Oz. Goblets	69c	19c
60—Cut Crystal Cocktails	69c	19c
300—Rock Crystal Stemware	59c	29c
28—Crystal Vegetable Bowls	25c	10c
40—Cream Soups, Crystal	10c	5c
18—Crystal Vases for tall flowers	79c	29c
12—Cambridge Flower Vases	1.50	69c
24—Iridescent Fancy Glass Pcs.	1.00	49c
12—Crystal Baskets	49c	29c
18—Glass Dec. Cookie Jars	79c	49c
30—Imported Link Bubble Balls	1.50	49c

(Fifth Floor.)

LIGHTING FIXTURES

	Usual Price	Sample Day Price
2—6-Lt. Crystal Candles	$ 82.98	$ 49.98
5—5-Lt. Candles	17.98	6.98
3—5-Lt. Bronze Finish	8.98	4.95
9—5-Lt. Drop & Ceiling, Indir.	9.98	5.98
1—12-Lt. Candle Crystal Trim.	398.00	189.00
3—5-Lt. Candle Cast Bronze	29.98	8.98
1—5-Lt. Crystal, black trim	115.00	39.98

(Fifth Floor.)

BROADLOOM SAMPLES

	Usual Price	Sample Day Price
3—Broadloom, Plain, 12x10.6	$ 55.50	$29.95
1—Broadloom, Plain, 12x9.6	47.50	25.95
1—Broadloom, Plain, 12x11	57.50	32.50
1—Broadloom, Plain, 12x7.6	38.50	19.95
1—Broadloom, Plain 9x10.6	49.50	26.95
1—Broadloom, Plain, 12x13.6	69.50	37.50
1—Broadloom, Plain 12x12.3	65.50	35.00
1—Broadloom, Plain, 9x9	47.50	26.95
1—Broadloom, Twist, 15x14.2	137.50	79.50
1—Broadloom, Twist, 6x12	46.50	26.95
1—Broadloom, Twist, 15x12.1	110.00	69.50
1—Broadloom, Twist, 12x11.10	89.50	49.50
1—Broadloom, Twist, 15x13	115.00	69.50
1—Broadloom, Twist, 12x9	64.50	39.95
3—Broadloom, Plain, 9x13.6	52.50	29.75
1—Broadloom, Twist, 12x15	98.50	59.50
3—Broadloom, Twist, 12x10.6	62.75	39.75
1—Broadloom, Twist, 9x9	49.50	25.50
8—Broadloom, Twist, 9x10.6	57.75	37.50
2—Broadloom, Twist, 9x13	72.50	44.50
5—Broadloom, Twist, 12x11.3	85.50	49.75
2—Broadloom, Plain, 8.3x10.6	37.50	26.95
1—Broadloom, Plain, 9x12	44.50	25.00
1—Broadloom, Plain, 9x16.6	62.50	47.50
1—Broadloom, Plain, 10.6x15	95.50	57.00
1—Broadloom, Plain, 8.7x15	57.50	38.50
1—Broadloom, Plain, 9x15	69.50	44.95

(Sixth Floor.)

RUGS AND LINOLEUMS

	Usual Price	Sample Day Price
275 Sq Yds. Short Lengths Inlaid Linoleum, sq. yd.	$1.89	98c
300 Sq. Yds. Cork Linoleum. Short lengths, sq yd.	$1.10-$1.25	49c
200 Sq. Yds. Inlaid (Felt-base), short lengths, sq. yd.	1.49	75c
350 Sq. Yds. Congoleum, short lengths	59c	29c
15—Felt-Base Rugs, 9x12	7.45	3.89
8—Felt-Base Rugs, 9x15	10.45	5.75
5—Felt-Base Rugs, 11.3x15	11.45	7.98
35—Felt-Base Rugs, 18x36	49c	19c
3—Velvet, 9x12	36.50	22.98
5—Firth Axminster, 9x12	59.50	27.95
1—Axminster, 9x13.6	56.25	38.50
8—Axminsters, 9x13.6	44.75	29.98
5—Axminsters, 10.6x12	49.50	34.50
1—Axminster, 10.6x13.6	54.50	43.95
1—Axminster, 9x18	59.95	37.50
3—Axminsters, 9x15	64.50	43.95
1—Axminster, 12x10.8	57.95	34.50
1—Axminster, 9x10	41.50	24.50
1—Axminster, 12x6.2	33.50	19.95
2—Axminsters, 9x8.9	36.50	19.95
1—Axminster, 12x9.6	47.50	29.95
3—Axminsters, 9x12	44.50	25.95
1—Axminster, 12x13.9	74.50	39.95
2—Axminsters, 9x9	37.75	23.75
1—Axminster, 9x10.6	43.95	25.50
1—American Oriental, 11.3x12	125.00	59.50
2—Wiltons, 8.3x10.6	54.50	32.50
2—Wiltons, 9x12	59.50	28.95
1—American Oriental, 8.3x10.6	89.50	39.95
4—Axminsters, 9x12	36.50	25.50
6—Axminsters, 9x12	44.50	34.50
2—Wiltons, 8.3x10.6	54.50	36.95
5—Wiltons, 9x12	59.50	36.95
2—American Orientals, 9x12	98.50	48.95
2—American Orientals, 9x12	66.50	44.50
4—American Orientals, 9x12	79.50	47.95
2—Axminsters, 9x12	44.50	24.98
2—Best Axminsters, 12x10.8	75.50	39.50
1—Best Axminster, 12x6	43.50	22.50
1—Best Axminster, 9x14.2	72.50	39.50
1—Best Axminster, 9x12	57.50	34.50

(Sixth Floor.)

CARPET SAMPLES—SMALL RUGS

	Usual Price	Sample Day Price
45—Samples, 18x27	$1.75	$ .98
107—Samples, 24x36	2.75	1.39
75—Samples, 27x45	3.75	1.98
19—Wilton, 27x54	6.50	3.98
26—Axminster, 27x54	4.50	2.98

(Sixth Floor.)

PICTURES AND MIRRORS

	Usual Price	Sample Day Price
3—Noted Oil Reproductions		½ Off
10—Oil Reproductions	$10.98	$4.98
1—Oil Reproduction, Mozart, as is	14.98	7.98
2—Oil Reproductions	19.98	12.98
33—Assorted Prints	1.98	1.29
5—Oval Pictures, Modern Heads	7.98	3.98
11—Group of Pictures	6.98	3.98
12—Group of Pictures	4.98	2.98
30—12x48 Crystal Glass Mirrors	1.98	1.39
1—Ivory Mirror, 26x40	24.50	12.98
1—Mahogany Mirror, 24x36	27.50	12.98
1—Three-Panel Mirror, gold	65.00	19.98
3—Octagon Mirrors, 33x33	24.50	12.98
1—Gold Panel Mirror, 27x45	37.50	19.98
2—2-Tone Circle Mirrors, 33x33	37.50	19.98
1—Neo-Classic Mirror, 26x38	39.98	19.98
1—Painting, Rialto	65.00	39.98
1—Painting, Still-life	39.98	19.98
1—Eleanor Birge Landscape	49.98	19.98
1—Painting, Marine Subject	39.98	14.98
1—Painting, Lake Scene, (as is)	19.98	6.98
1—Fjord—Norwegian Subject	65.00	29.95

(Fifth Floor.)

FURNITURE SAMPLES

	Usual Price	Sample Day Price
12—Period Style Sofas	$99.50 to $125.00	$69.95
Group of Open-Arm Chairs,	29.75, 39.75	19.95
11—Coffee Tables, glass tray, mah.,	14.95	8.95
6—Boudoir Chair and Ottoman	9.95	5.95
2—Modern 2-Pc. Liv. Room	99.50-119.50	79.95
8—Lamp, Occas. Tables, mah.	22.50	13.95
30—Large Boudoir Chairs	7.50 to 9.75	3.99
Occas. Open-Arm Chairs	8.95-10.95	4.95
3—5-pc. Dinette Sets; cys.-white,	49.95	22.50
4—Cocktail Tables, wal., mah.	29.95	17.95
1—18th Century 4-Pc. Bedroom	281.75	139.50
1—Chippendale 3-Pc. Bedroom	174.50	99.50
1—Modern Chest of Drawers—	29.95	19.95
1—18th Cent. Mah. 9-Pc. Dining	324.75	169.50
1—Love Seat; chrome, green leatherette	54.50	27.95
2—Modern Magazine Tables	15.95	4.99
5—Smoker Tables; with drawer;	16.75	4.95
1—18th Century 6-Pc. Bedroom Suite; mahogany veneer	371.00	198.00
1—Mod. 4-Pc. Bedr'm; wal. ven.	146.00	99.50
1—Mod. 4-Pc. Bedr'm; wal. ven.	119.00	66.00
1—Wal. Ven. Ranel Bed, full size	25.50	9.95
4—Maple Dressing Table, Mirror	10.75	5.95
6—Vanity Tables with Mirror	29.75	9.95
1—Gov. Winthrop Secretary—	49.50	24.95
Group of Lounge Chairs,	49.50 to 79.50	33.00
1—Lounge Chair, mohair cov.	49.75	19.95
4—18th Cent. 9-Pc. Mah. Dining	139.50	99.50
1—18th Cent. 8-Pc. Wal. Dining	99.50	69.95
1—Mod. 2-Pc. Bed-Dav'port Suite	99.50	59.95
1—Mod. 2-Pc. Living-r'm Suite	109.50	59.95
Group of Lounge Chairs	16.95 to 22.50	14.00
1—5-Pc. Oak Dinette Set	29.75	17.95
4—Dinette Oak Buffets	29.75 to 34.75	19.95
1—5-Pc. Oak Dinette Set	29.75	17.95
4—Colonial Platform Rockers	15.95	8.95
8—Hepplewhite Occas. Chairs	12.75	7.95
3—Modern 3-Pc. Wal. Bedroom	79.50	49.95
1—Lawson Custom Love Seat	137.50	89.95
1—English 2-Pc. Living Room	395.00	197.50
1—18th Cent. Wal. Dining Room	179.50	119.50
1—17th Cent. Oak 9-Pc. Dining	179.50	119.50
1—Lounge Sofa and Chair	169.50	99.50
1—Eng. Wing Chair, red leather	34.50	19.95
2—Mod. 9-Pc. Wal. Dining Room	112.00	69.95
10—Poster Beds; full size,	8.95 to 10.75	5.00
6—Colonial 6-Drawer Chest	13.50	7.95
1—Set 5 Dining-Room Chairs	109.75	39.75
3—Mah. Two-Tier Coffee Tables	8.95	4.95
1—Mod. Corner Cabinet; wal. ven.	32.50	16.95
2—5-Pc. Dinette Sets—Leatherette Seats	45.00	29.95
1—4-Pc. 18th Century Bedroom Suite—mahogany	197.50	139.50
1—3-Pc. Colonial Bedroom Suite, maple finish	69.50	39.95
2—Bar Cellerettes—Walnut and Mahogany Veneer	27.50	15.95
1—Sofa—Custom Built, Down Filled	229.00	149.50
1—French Cocktail Inlaid Table	59.50	34.95
1—Decorative Barrel Chair	59.50	39.95
1—Queen Anne Bookstand	39.95	19.95
1—Modern Green Barrel Chair	59.50	39.95
1—French Provincial Bridge Set	79.50	49.50
1—French Corner Commode	39.75	19.95
2—Coffee Tables, imitation marble top	29.95	17.95
1—Chippendale Coffee Table	32.50	19.95
3—Chippendale Bridge Sets	39.75	24.75
3—French Commodes, brass grill	32.50	19.95
1—Modern Sofa	89.50	49.95
1—Six-Drawer Knee-Hole Desk	15.95	8.95
2—French Lamp Tables	16.95	8.95
1—Lounge Lawson Suite	179.50	119.50
8—5-Piece Modern Dinette Sets	69.50	39.95
1—French Walnut -Finish Commode	12.95	7.95

(Seventh Floor.)

BEDDING SAMPLES

	Usual Price	Sample Day Price
1—Lift-up Studio Couch	49.50	29.50
1—Studio Couch	59.50	29.50
1—Twin Studio Couch	34.95	19.99
1—Twin Studio, Lift-up	59.50	29.95
3—Simmons Lift-up Twin Studio	59.98	39.98
1—Simmons Beautyrest Studio	59.50	47.75
7—Studio Couches, green friezette	49.95	29.95
11—Twin Sofa Beds, in 4 styles	75.00	49.95
8—Twin Spring-up Sofa Beds	85.00	59.95
6—Coil Springs, helical ties	8.95	5.95
14—Blue Ribbon Mattresses	29.95	18.00
12—Ambassador Mattresses	34.95	19.95
1—Box Spring, Mattress, full size	59.90	35.00
9—AMC Mattresses, twin size	29.95	19.95
3—Simmons Mattresses	19.95	12.95
6—Maple Metal Beds, full size	12.95	6.95
3—Walnut Metal Beds, full size	12.95	6.95
1—Karpen Classic Mattress, twin	33.50	18.00
1—Slumberon Mattress, twin size	29.75	19.95
1—Kingston Box Spring, Mattress, full size	45.90	25.90
3—Beds, Coil Springs, full size	12.95	7.95
7—Beds, Link Springs, twin size	9.95	5.95
5—Innerspring Mattresses	17.50	10.00

(Seventh Floor.)

ELECTRIC REFRIGERATORS

	Usual Price	Sample Day Price
1—*Frigidaire 1938 DRS638	$189.75	$166.50
2—*Frigidaires 1938 MAS638	219.50	191.50
2—*Frigidaires 1938 De L. 538	214.50	187.50
3—*Frigidaires 1938 De L. 638 *Crate-Marred	244.50	214.50
1—General Electric 1937 JB737 Replevin	224.50	169.50
1—Frigidaire 1938 MAS438, Floor Operated	144.50	124.50
1—Frigidaire 1938 MAS738, Floor Operated	244.50	209.50
1—Apex 1938 SC600, Floor Sample	159.95	99.50
1—Apex 1938 C635, Floor Sample	189.95	119.50
2—AMC's 1938 D638, Floor Operated	169.50	124.50
1—AMC 1938 D558, Floor Operated	149.50	114.50

(Fifth Floor.)

NEEDLE WORK—GIFT OBJECTS

	Usual Price	Sample Day Price
14—Hand Knitted Dresses	$15.98	$7.98
135—Handmade Scarfs, Pillow Tops	1.50	59c
16—Sample Pillows	2.98-15.00	Reduced ⅓ to ½
10—French Tapestry Scarfs	7.98	5.98
5—French Tapestry Scarfs	5.98	3.98
20—Needlepoint Chair Seats	7.98	6.98
7—Needlepoint Bags	7.98	6.98
16—Needlepoint Chair Seats	4.98	3.98
2—Hand Loomed Pillows	12.98	6.50
12—Verly Bowls	1.75 to 3.50	1.00
6—Chinese Vases	5.00	3.00
5—Chinese Vases	8.00	5.00
1—Thinker Figure	29.75	19.75
2—Chinese Figures	5.00	2.50
4—Chinese Figures	10.00	7.50
1—Leather Preference Box	5.00	3.50
3—Hostess Tables	10.00	5.00
2—Leather Portfolios	10.00	7.50
1—Mah Jong Set	17.98	12.98
2—White Madonnas	10.00	7.50
1—Bronze Cigarette Box	7.50	3.75
2—Terra Cotta Figures	29.75	19.75
2—Scammel Bust	7.50	5.00
2—Scammel Figures	15.00	10.00
2—White Figures	12.00	7.50
2—Dutch Figures	10.00	7.50
115—Handmade display models, Quilts, Layette Sets, Laundry Bags, Carriage Robes, Blankets, Crib Covers, Cross-Stitch Pictures	$1.00-$50	Reduced ½

(Sixth Floor.)

CURTAINS AND DRAPERIES

	Usual Price	Sample Day Price
185 Prs. Swags, 144 in.	$2.50	$1.59
300—Net Panels, 52-in., Ecru. Ea.	2.75	99c
175—Net Panels, Ecru. Each	1.29	49c
85—Net Panel Curtains, Ecru. Ea.	1.49	69c
125—Net Panels, Ecru, Each	2.75	1.69
175 Prs.—Priscillas, Tailored	1.98-2.50	99c
80 Prs.—Priscillas, Tailored	2.50-3.50	1.49
60 Prs. Priscillas, Nets, Tail'd	1.00-1.50	49c
60—Oil Silk Shower & Bath,	3.98 & 4.98	1.98
130—Window Shades, 36-In. by 6 Ft.	1.25	49c
600—Tapestry, Damask and Velour Squares	1.98 to 7.98 Yd.	Ea. 39c
200—Samples, Organzine Damask	3.39 Yd.	Ea. 69c
200—Damask Squares, Homespuns, Tapestry	1.00 to 1.98 Yd.	10c Ea.
40 Prs.—Draperies	5.98 to 12.98	½ Off
200—Venetian Blinds, various sizes and colors. Regular	$4.68 to $14.50	$1.29-$1.98-$2.98

(Sixth Floor.)

HOUSEWARES

	Usual Price	Sample Day Price
40—Oil Silk Shower Curtains	$4.49	$2.98
100—Kitchen Step-on Cans	75c	50c
100—Metal Waste Baskets	25c	19c
100 Pcs. Aluminum Cooking Utensils,	50c	25c
200—Beacon Alum. Pie Pans	39c	25c
25—Shower Curtains	1.98	1.00
10—Healthometer Bathroom Scales	5.00	3.98
48—Brooms, 5-Sewed	69c	50c
10—De Luxe Carpet Sweepers	2.44	1.89
6—Bissel Carpet Sweepers	6.45	4.95
100—Ironing Boards	1.50	50c
12—Metal Undersink Cabinets	2.98	2.39
10—G-E Electric Roasters	19.95	9.94
6—Fiber Bathroom Hampers	4.98	3.98
12—Vegetable Bins	1.00	50c
100—Dispo Paper Mops	69c	39c
20—Hostess Serving Tables	1.98	1.00
5—Nesco Elec. Roasters	24.50	12.94
4—Kitchen Porcelain Top Bases,	10.98	7.45
3—Kitchen Porcelain Top Bases,	9.50	6.25
8—Metal Shelf Cabinets	4.50	2.98
6—Metal Shelf Cabinets	4.98	3.29
2—5-Pc. Breakfast Sets	37.50	24.95
2—5-Pc. Breakfast Sets	25.00	19.95
2—Kitchen Tables	6.98	3.98
11—Bathroom Hampers	3.25	2.59
6—Copper Wash Boilers	3.79	1.50
30—Folding Ironing Boards	1.98	1.00
9—Detecto Bath Scales	4.50	2.98
Odds and Ends Housewares		10c 25c 50c

(Fifth Floor.)

NATIONALLY-KNOWN RADIOS

	Usual Price	Sample Day Price
1938 Grunow 5K	$ 59.95	$19.95
1938 Philco 4XX	112.50	59.95
1938 Stewart-Warner 129	79.95	29.95
1938 Philco 7XX	79.95	49.95
1938 Clinton Auto Radio	29.95	13.95
1938 Clinton 5M Compact	15.25	8.75
1938 Philco 2XX	184.95	84.95
1938 Philco 15 Chairside	49.95	24.95
1938 Zenith 5S220	37.95	19.95
1938 Philco 62F	49.95	24.95
1938 Kadette 649X	55.00	27.95
1938 Philco 93F	44.95	24.95
1938 Philco 22XX	92.95	49.95
1937 Philco 670 Special	169.95	69.95
1938 Emerson AZ-6	59.95	39.95
1937 Philco 630X	81.75	34.50
Aerials Extra		

(Fourth Floor.)

PAINTS AND VARNISHES

	Usual Price	Sample Day Price
55—Floor Enamel, 6 colors, ½ gal.,	$1.49	$1.19
67—One-Coat Enamel, ½ gallon,	1.60	1.19
22—Pure Shellac, white, or'ge, Gal.	2.25	1.79
38—Best Grade Exterior Paint, gal.	3.35	2.89
10—Waterproof Spar Varnish, gal.,	1.98	1.39
12—4" Wall Brush; pure bristle,	1.35	98c
23—Clear Linoleum Finish, 1 qt.,	1.30	89c

(Fifth Floor.)

SPORTING GOODS

	Usual Price	Sample Day Price
3—Iver Johnson Bicycles	$47.50	$37.50
1—Girls' Bicycle	49.98	39.98
3—4-Player Badminton Sets	12.50	8.98
1—Ping Pong Set, 4-player	24.98	14.98
1—Ping Pong Set, 4-player	14.98	10.00
1—Ping Pong Set, 4-player	12.98	8.00
Golf Bags	8.95 to 10.98	6.98
10—Leather Golf Bags	12.98 to 18.00	9.98
1—Leather Golf Bag	21.98	15.98
2—Boys' 28-inch Bicycles	27.00	19.47
2—Men's Full-size Racer Bike	30.00	24.98
3—Girls' 24-inch Bicycles	27.00	21.98
40—Popular Adult Games	$1 to 3.98	59c
24—Field Hockey Sticks	3.98	1.98
36—Leather Jackets	12.98	6.98
48—Wool Shirts	2.98	1.98
20—Wool Shirts	3.98	2.98
20—Spalding Ice Skates	5.98	3.49
10 Sets—Allied Golf Clubs; reduced		½
10—Wilson Volley Balls	2.98 to 4.98	1.49
15—Wilson Striking Bags	2.98	1.49
18—Wilson Boxing Gloves; reduced		½
12—Wilson Golf Bags; men's, wom.	8.95	4.98
36—Wilson Golf Bags reduced		½ to ½

(Fourth Floor.)

LUGGAGE

	Usual Price	Sample Day Price
2—Men's pigskin fitted Bags,	$35.00	$22.98
2—Pigskin unfitted zipper Bags,	19.98	12.98
2—Kaufman Touraiders, 1-suiter,	12.98	7.98
3—Fitted Overnite Cases	30.00	15.98
1—Genuine Walrus Gladstone	29.98	19.98
2—Kaufman Touraiders, 2-suiter,	15.98	10.98
4—Top-Grain cowhide Hat Boxes,	12.98	8.98
1—Mendel Canvas 2 suiter	35.00	22.98
1—Wom. Fitted Overnite Case,	27.50	12.98
2—Striped Canvas Ward. Cases,	19.98	12.98
1—Woman's Canvas Wardrobe,	30.00	16.98
1—Man's Leather Zipper Bag	25.00	16.98
1—Man's 20-inch Gladstone	27.98	18.98
2—Woman's 21-in. Wardrobe Cases	32.50	19.98
1—Cowhide 20-inch Zipper Bag,	17.98	11.98
4—Men's Canvas Glad-valet	12.98	8.98
4—Men's Cowhide Glad-valet	35.00	19.98
2—Men's Striped Glad-valet	19.98	14.98
3—18-inch Fitted Overnite Cases,	10.98	7.98
3—18-inch Fitted Overnite Cases,	16.98	8.98
1—12-pair Woman's Shoe Case,	27.50	10.00

(Fourth Floor.)

TOY SAMPLES

	Usual Price	Sample Day Price
1—Table Model Chemistry Set	$12.98	$ 7.98
1—Table, Chair Set; snow white,	7.98	5.98
1—Table, Chair Set; snow white,	6.98	4.98
1—Table, Chair Set; ivory finish,	4.98	3.98
1—Flat-Top Desk	16.98	12.98
1—Flat-Top Desk	12.98	8.98
1—Velocipede, 20-inch size; red,	8.98	6.98
58—Slightly Soiled Dolls and Animals; reduced		½
3—Juvenile Automobiles	12.98	9.89
2—Ball-bearing Velocipedes, 12"	12.98	8.98
4—Ball-bearing Velocipedes, 16"	13.98	9.98
6—Ball-bearing Velocipedes, 20"	14.98	10.98
5—Ball-bearing Velocipedes, 24"	16.98	12.98
3—Tubular Velocipedes, 16"	9.98	7.98
5—Tubular Velocipedes, 20"	10.98	8.98
2—Roll-Top Desk and Chair	14.98	10.98
5—Spoke Wheel Scooters	2.98	2.49
6—Table and Chair Sets	3.98	2.98
Imported Toys; unusual kinds; reduced		½

(Fifth Floor.)

SORRY, NO MAIL OR PHONE ORDERS FILLED.

BRIDES OF EARLY AUTUMN

Weddings and Engagements

Hradsky-Crocker

MISS DOROTHY JANE CROCKER, daughter of Charles H. Crocker, 4230 St. Louis avenue, became the bride of Richard T. Hradsky Saturday night, Oct. 8, at Kingshighway Presbyterian Church. The Rev. Dr. Arnold H. Lowe performed the ceremony. Mr. Hradsky is the son of Mr. and Mrs. Emil Hradsky, 2517 Minnesota avenue.

Mr. Crocker gave his daughter in marriage. The bride wore ice blue satin, made princess style, with a bodice trimmed in seed pearls. Her tulle veil, also ice blue, was fingertip length and fastened by a coronet of lilies of the valley. She carried the same flowers in her bouquet.

Miss Anna Marie Goehler was maid of honor, and Miss Virginia Rose and Miss Ruth Crocker, cousins of the bride, were bridesmaids. Emil Hradsky Jr., brother of the bridegroom, was best man. Harold Proske and Richard Werner were groomsmen, and George Buckles, Walter Steinkuhler, Edwin Till and Harold Ehrlich were ushers.

A reception for 150 guests was held at the Castilla.

After a motor trip to Florida and other southern states, the couple will live at 2521 Michigan avenue.

Oberman-Goldman

Mr. and Mrs. Morris Goldman, 7506 Byron avenue, have announced the engagement of their daughter, Miss Margorye, and Gus Oberman, son of Mr. and Mrs. Abe Oberman, 7311 Northmoor drive. No date has been set for the wedding.

Weisberg-Dorn

The engagement of Miss Esther Dorn, daughter of Mr. and Mrs. Rubin Dorn, 5240 Enright avenue, and Walter Weisberg, son of Mr. and Mrs. Edward Weisberg, 3904 Shreve avenue, was announced recently. The wedding will take place Thanksgiving day.

Horstman-Fotheringham

The marriage of Miss Arline Fotheringham, daughter of Mr. and Mrs. Jack H. Fotheringham, 3401 Longfellow boulevard, and William W. Horstman, son of Mr. and Mrs. William H. Horstman, 4539 Clarence avenue, took place last night at 8 o'clock at Tyler Place Presbyterian Church. The Rev. Dr. Henry Little Jr., pastor, performed the ceremony.

The bride's gown was of deep ivory faille taffeta, made with a plain bodice and long tight-fitting sleeves. The veil of ivory tulle fell over the dress train from a heart-shaped hat of Venetian lace. Her only attendent, her sister, Miss Mary Ann, wore a gown of old rose faille, made bouffant, with tight basque and full skirt. A miniature hat of matching malines completed her costume.

Dr. Charles J. Bleke attended Mr. Horstman as best man and ushers were David Hoffman, Harry W. Bockstruck, William O. Kleing and Clifford C. Horstman.

After a Southern wedding trip, the pair will live in St. Louis. They are both former students at Washington University.

Out of town guests included Mr. and Mrs. George R. Taafe of Joplin, Mo., and Mr. and Mrs. Clifford C. Horstman of Pittsburgh, Pa.

Rudolph-Weissman

Mr. and Mrs. Jacob Weissman, 7231 Amherst place, announce the engagement of their daughter, Miss Ethel, and Manuel Rudolph, 735 Harvard avenue. He is the son of Mr. and Mrs. Benjamin Rudolph of Los Angeles, Cal. The wedding will take place in June.

Friedman-Bender

Mr. and Mrs. Nathan S. Bender, 5775 Kingsbury place, will announce the betrothal of their daughter, Miss Miriam, and Irvin Friedman next Sunday evening at an informal reception to be given at their home. Mr. Friedman is the son of Mr. and Mrs. Nathan Friedman.

Brennan-O'Leary

Miss Mary Catherine O'Leary, daughter of Mr. and Mrs. James O'Leary, 5032 Lotus avenue, was married to James Patrick Brennan, son of Mr. and Mrs. Patrick J. Brennan, 5124 Terry avenue, Saturday morning, Oct. 8, at 9 o'clock at St. Mark's Church. The Rev. James P. Johnston performed the ceremony.

McWhorter-Engleman

Mr. and Mrs. John McWhorter, 2213 Benton avenue, have announced the engagement of their daughter, Miss Irene McWhorter, and Vernon Engleman, son of Mr. and Mrs. Frank Engleman, 3000 Caroline avenue.

Stefani-Rae

Dr. and Mrs. Walter E. Hennerich, 7512 Rosedale drive, announce the marriage of the latter's sister, Miss Blanche Rae, and Dr. Raymond T. Stefani of Detroit. The marriage took place there quietly, Saturday.

Miss Rae, until moving to Detroit two years ago, made her home here with Dr. and Mrs. Hennerich. She attended the Visitation Convent, Springfield, Mo.

Dr. Stefani is a graduate of the St. Louis University Medical School. The bridal pair will live in Detroit.



MRS. ROBERT C. VOCKE,
the former Miss June Otting, 617 Fillmore avenue, whose wedding took place Sept. 28. She is the daughter of the late Mr. and Mrs. Frank Otting.
Martin Schweig Photograph.



MRS. JOHN M. ACEE,
until her recent marriage she was Miss Isabel Cecile Fulton, daughter of Mr. and Mrs. Guy B. Fulton, 4122 Flora place.
Ashen-Brenner Photograph.

Below,
MRS. VERGIL W. KOCH,
whose marriage took place Sept. 24. She was Miss Thelma Bayer, daughter of Mr. and Mrs. Herman K. Bayer, 4718 Anderson avenue.
Martin Schweig Photograph





Below,
MRS. EUGENE E. BOEDING,
a bride of Oct. 8. She was formerly Miss Dorothy Seeligman, daughter of Mrs. J. F. Ring, 5863 Plymouth avenue.
—Martin Schweig Photograph.



MRS. CARL GLASER JR.,
who before her marriage Saturday, Oct. 8, was Miss Ruth Sale Tuholske, daughter of Dr. and Mrs. Lister Tuholske, 5115 Westminster place.
De Woskin Photograph.

To Observe Federation Day.

The Rubinstein Musical Club, in observance of Federation day will have as its guest, at the meeting Thursday morning, Mrs. Etta Evans, newly elected president of the Eighth District, Missouri Federation of Music Clubs. Mrs. L. A. Bergman will entertain the club at her home, 4261A Holly avenue, assisted by Mrs. M. W. Pullis. Miss Ruth Bensinger will lead section two in the program.

Rummage Sale Oct. 29 and 31.

The South Side Catholic High School Mothers' Club will give a rummage sale Saturday and Monday, Oct. 29 and 31. Proceeds will be used for the student aid fund. Mrs. D. J. Leahey and Mrs. William Perry are in charge. The monthly meeting of the Mothers' Club will be held Friday, Oct. 28.

To Attend Eucharistic Congress.

The following women will depart today to attend the Eucharistic Congress, to be held in New Orleans from tomorrow until Wednesday: Mrs. Edward C. McGrath, Mrs. Walter F. Burke, Mrs. Mary Rau, Mrs. Lottie Ledford, Mrs. James A. Mowrey, Mrs. Louis G. Krueger, Miss Gertrude Valentine, Miss Caroline McClean, Miss Elizabeth Frye, Miss Cora Williams, Miss Cecilia Clarkson, Miss Henrietta Wieneke, Miss Christine Wieneke and Miss Maude Jokerst.

Countess d'Alviella To Be Here This Week

FINAL arrangements have been made for the visit of Countess Helene Goblet d'Alviella of Belgium to St. Louis Thursday and Friday.

Countess d'Alviella, a member of the executive committee of the World's Council, Y. W. C. A., will discuss "What Faces the World's Y. W. C. A." at a meeting of all activities groups to be held at Central building, 1411 Locust street, Thursday evening at 8 o'clock. She will be welcomed to the girls' groups by a guard of honor consisting of Miss Felicity Meyer, president of the Members' Council; Miss Ella Finklang, Miss Marie Schmidt, Miss Ruth L. Davis, Miss Olga Klickerman and Miss Drusilla Mason, all of whom are business, industrial and high school girls from Central and Phyllis Wheatley branches and Fellowship Center. Countess d'Alviella will be introduced by Mrs. Eugene Ross McCarthy, president of the St. Louis Y. W. C. A. Miss Clara Smith, of the Business Girls' League, who is a member of the Y. W. C. A. board of directors, will preside.

Preceding this, Thursday evening at 6 o'clock, Countess d'Alviella will be the dinner guest and speaker at Carondelet Branch, 600 Loughborough avenue, at which time she will be introduced by Mrs. C. W. Arpe. Hostesses will include Mrs. Ray Heritage, Mrs. Arthur Goodman, Mrs. R. V. McArty, Mrs. Dryden Carver, Miss Martha McDowell, Mrs. C. W. Rippstein, Mrs. M. P. Hart, Mrs. Robert Erwin, Mrs. W. R. Petty and Mrs. O. P. Worley.

At the dinner in honor of Countess d'Alviella at the St. Louis Woman's Club Friday evening at 7 o'clock, 250 guests will hear her speak on the association as a world organization for girls and women, from her background of international experience. She visits World headquarters at Geneva, Switzerland, three times a year and is president of the National Y. W. C. A. of Belgium which, with the assistance of the National Board of Y. W. C. A.'s of U. S. A., she organized immediately after the World War.

While in St. Louis, Countess d'Alviella will be the guest of Mrs. McCarthy, at her home, 6481 Ellenwood avenue.

ART MUSEUM PROGRAM; TALK ON GREEK VASE PAINTINGS

Lecture on Print Processes Also Included Among Activities for Week.

This week's activities at the City Art Museum will begin with a talk on Greek vase paintings by Mary Powell at 11 o'clock Tuesday morning, followed by a lecture on print processes at 2:30 p. m. by Jaquelin Ambler. The talk on vases will be repeated Friday at 10 a. m.

Saturday there will be a drawing period for children at 1:30 p. m., museum games at 2 and a story hour at 2:30. There will be another talk at 2:30 on the "Art of Modern Mexico" by Betty Greensfield, and a discussion of English mezzotints of the eighteenth and nineteenth centuries at 3:30 by Jessie B. Chamberlain.

U. D. C. Convention This Week at Mexico

THE forty-first annual state convention of the Missouri Division of the United Daughters of the Confederacy will be held in Mexico, Mo., Tuesday, Wednesday and Thursday.

At 1 p. m. Tuesday there will be a state officers' luncheon at Hotel Hoxsey. That evening there will be a banquet with speakers and a musical program.

Business sessions will start at 9 a. m. Wednesday. At 4 p. m. the Daughters of the American Colonies and the Daughters of the American Revolution will honor the U. D. C. delegates and guests at a tea.

There will be a historical program Wednesday evening with bestowal of crosses. The Southern Cross of Honor will be bestowed on Veteran Samuel A. Harrison of Rolla, Mo., who was a prisoner in the Federal prison at Alton, Ill. A Spanish War Service Cross will be given Walter Scott Hancock of St. Louis, and a World War Overseas Service Cross will be presented to Capt. Thomas E. Kendrick of San Diego, Cal. A pageant of the Southern states, written by Miss Mary Ellis of Kansas City, will be presented.

Thursday morning there will be a business session with election of officers.

Oberlin Alumni Picnic.

The Oberlin College Alumni Association of St. Louis will have an all-day picnic today at the summer home of Dr. H. S. Crossen. Supper will be served at 4:30 p. m.

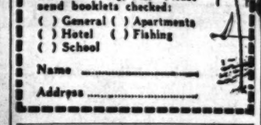

807 Locust
Enna Jettick
GO IN FOR TWO-LEATHER EFFECTS
$5 TO $6
ENNA JETTICK
BOOT SHOP
807 LOCUST OPPOSITE POST OFFICE







TRAVEL AND RESORTS


SLIP COVERS
CUSTOM-MADE 'Year 'Round Use 2-piece. Exceptional value — ONLY $19
Cash or E. Z. Terms. Phone for Estimate
CAbany 5200 ZIGEL SLIP COVERS 5922 Delmar UPHOLSTERING

TRAVEL AND RESORTS

MEXICO
DE LUXE TOURS
WITH ONE WHO KNOWS $179
FIFTEEN DAYS
Leave St. Louis
NOV. 13—DEC. 4—DEC. 18
Private Air-Conditioned Pullman Cars
THE FINEST AND MOST COMPLETE TOUR EVER OFFERED TO MEXICO
WITH OPTIONAL
VERA CRUZ "SCENIC RAIL TRIP"
Descriptive Literature on Request
CEntral 5770 1021 LOCUST CEntral 6500
KIRKLAND Luxe TRAVEL SERVICE

Send for These ST. PETERSBURG Booklets
Planning your fall and winter vacation? Write today for these helpful booklets about St. Petersburg, "The Sunshine City". Mail coupon.
A. W. Neal, Chamber of Commerce, St. Petersburg, Fla.—Please send booklets checked:
( ) General ( ) Apartments
( ) Hotel ( ) Fishing
( ) School
Name .....
Address .....

Steamship Tickets
Quick, convenient, complete service at any office of American Express. Reservations for any ship, any line, to any port, at regular tariff rates. Also itineraries and hotel reservations arranged *in advance*.
AMERICAN EXPRESS
1010 LOCUST ST., St. Louis, Mo.
Phone CHestnut 6180

Enjoy "Lido Luxury
EN ROUTE TO EUROPE
Swim, play, really enjoy every minute of the voyage. Lido "beach life" by day—Lido Splendor by night—on the swift superliners Rex and Conte di Savoia, or, for a more leisurely voyage, the Roma, Saturnia or Vulcania.
Regular Sailings from New York
Apply to Your LOCAL TRAVEL AGENT
ITALIAN LINE

TRAVEL AND RESORTS

46 DAYS 14 PORTS
AROUND South America
on the New de luxe
S. S. NIEUW AMSTERDAM
FROM NEW YORK FEB. 11, 1939
Every room on this de luxe cruise, regardless of the rate you pay, has a private bathroom with tub, shower, or both, and private toilet.
Rate includes rail fare from Mar del Plata to Buenos Aires and return, as well as hotel and meals at Buenos Aires.
CUBA • PANAMA
PERU • CHILE
ARGENTINA
• URUGUAY
BRAZIL • •
VIRGIN ISLANDS
THE BAHAMAS
Also 2 de luxe Cruises to RIO and the WEST INDIES
DEC. 17 and JAN. 14 - 25 DAYS - $360 up
For further information, rates, etc., consult Your Travel Agent, or
HOLLAND-AMERICA LINE
Rooms 337-39 Arcade Bldg., St. Louis. CEntral 6977
in cooperation with
AMERICAN EXPRESS CO.
1010 Locust St., St. Louis. CHestnut 6180
9 COUNTRIES $720 up

TRI-CITIES

Granite City

GUEST night was observ... Mary Adella Circle of Ni... haus Memorial Church T... evening, at the home of M... thur Crabtree on State stree... John Tate, the president, w... charge, and Mrs. George H... led the devotional service.

Plans were completed ... Home Missionary convention held in Granite City Oct. 25. Three new members were e... They are Mrs. O. F. Whitloc... Julius Baumberger and Mr... tle Kleinschmidt.

Mrs. Walter F. Coolidge a... J. D. Strohm were hoste... Drusilla Andrews Chapter, ... ters of the American Rev... Tuesday, at the Coolidge h... Delmar avenue.

Miss Jennie Wilcox, the ... was in charge of the meetin... Coolidge gave a review of th... "Assignment in Utopia" ... Lyons). There were 11 m... present and three guests, M... rietta Heidemann, Mrs. W... ban and Mrs. George Aberna...

Mr. and Mrs. Marvin La... Cheyenne, Wyo., who hav... visiting the latter's mothe... William Schooley, have r... home. Mrs. Schooley accon... them for an extended visi... Landes was Miss Mary E... Schooley.

Mrs. Emil Erickson of ... street entertained Dorcas ... of Niedringhaus Memorial ... at the monthly meeting T... evening. Mrs. Alice Bost, t... fident, presided. Mrs. Verno... bell led the devotional servi... Clark Rhoads gave the les... Mrs. August Zembrod read... sionary paper.

Miss Grace Munson of ... ville, Fla., has returned ho... spending a month with her ... and sister-in-law, Mr. and ... W. Munson of Cleveland bo...

Miss Barbara Kerch a... Vivian Jones spent last wee... Champaign, at the Unive... Illinois.

Madison

Mrs. Henry Connole was ... to the Matrons' Literary Clu... Connole lodge at Fairview ... day afternoon, Oct. 8. L... was served. Miss Martha ... sister-in-law of the hostess, ... account of her recent ... Europe. Guests were: Mrs. ... Allison, Mrs. Fred Bonvi... Henry Connole, Mrs. Bess ... baugh, Mrs. Marion Fogle, ... C. Harlan, Mrs. J. C. Hin... T. T. Hinde, Mrs. Martha ... Mrs. C. R. Kiser, Mrs. J. ... Elwain, Mrs. C. O. Shumw... Russell Strange, Mrs. ... Thomas, Mrs. Walter Ulffers, ... Mary Vermillion, Mrs. Anna ... dall of Pasadena, Cal., ... Mrs. Paul Connole, Henry ... and J. C. Hinde.

Mrs. Thomas Corey of P... is visiting her brother, ... Kraft, and family, of 16... street.

Mrs. Anna Dowdall of P... Cal., is the guest of her ... and sister-in-law, Mr. ... Henry Connole.

Mrs. Theresa Fogle had a... of the Fidelis class of the M... Church at her home Mon... ning. The speaker was M... Boswell. Plans were comp... a bazaar to be given Oct. 2... present were: Mrs. John ... Mrs. Ruth Hommert, Mrs. ... Hommert, Mrs. Opal McGe... Thomas Gatton, Mrs. Helen ... peter, Mrs. Naomi Stoppke... Charles McMahon, Mrs. ... Lewis, Miss Reva Bown... Miss Margaret Brown.

The Women's Missionar... of First Baptist Church m... church parlors Wednesda... cers were elected and t... Mrs. Chester McManawa... dent; Mrs. Eva Dunn, f... president; Miss Nora Ros... ond vice-president; Mrs. G... Clanahan, third vice-presid... Carl Ayres, secretary; Mr... Martin, treasurer. Chairm... various committees were ... pointed. They are: Perso... ice, Mrs. E. E. Fisk; missi... Mrs. Harold Harsh; M... fund, Mrs. Logan Bilyeu, a... Cross, Mrs. D. M. Bond.

Kenneth Williams, a s... Kirksville State Teachers' ... Kirksville, Mo., was at hom... week-end with his parents, ... Mrs. W. P. Williams.

Venice

Mr. and Mrs. Ernest O. ... 824 Meredocia avenue, ... guests the last week Mr. ... William Cizek and daughte... Marie, and Mrs. Carrie de... Springfield, O.

Mr. and Mrs. C. W. Sh... Holcomb, Mo., and Mr. a... Henderson Collins of Adva... were guests of Mr. and M... Shelton last week-end.

Mr. and Mrs. Guy Miller ... docia avenue are entertain... cousin, Mrs. Pearl Wood ... den, Ill.

Mrs. J. W. Johnson and ... Eva, and Mr. and Mrs. Me... mer and son, Melvin ... daughter, Marilyn, spent la... end in Mount Vernon, T... Mrs. Johnson's mother, ... Richardson.

St. Louisans in Texas G...

Two St. Louis girls are a... girls who recently qual... membership in the Girls' C... of the University of Texa... are Miss Beatrice Schwart... ter of Mr. and Mrs. ... Schwartz, 6311 Southwood ... and Miss Barbara Hull, da... Mr. and Mrs. B. D. Hull, 9... Meramec avenue. Miss H... also been elected presiden...

seum games at 2 and a story
t 2:30. There will be another
2:30 on the "Art of Modern
" by Betty Greensfield, and
ussion of English mezzotints
eighteenth and nineteenth
ies at 3:30 by Jessie B. Chase.

SLIP COVERS
CUSTOM-MADE 2-piece. Exceptional value — ONLY $19
Year 'Round Use
E. Z. Terms. Phone for Estimate
ZIGEL 5922 Delmar
SLIP COVERS UPHOLSTERING

RAVEL AND RESORTS

EXICO
DE LUXE TOURS
WITH ONE WHO KNOWS $179
FIFTEEN DAYS
Leave St. Louis
OV. 13—DEC. 4—DEC. 18
vate Air-Conditioned Pullman Cars
THE FINEST AND MOST COMPLETE TOUR EVER OFFERED TO MEXICO
WITH OPTIONAL
ERA CRUZ "SCENIC RAIL TRIP"
Descriptive Literature on Request
Central 1021 LOCUST CEntral 6500
5770
KIRKLAND Luxe TRAVEL SERVICE

end for These
T. PETERSBURG
Booklets
Planning your fall and winter vacation? Write today for these helpful booklets about St. Petersburg, "The Sunshine City". Mail coupon.
V. Neal,
ber of Commerce,
etersburg, Fla.—Please booklets checked:
eneral ( ) Apartments
otel ( ) Fishing
chool

eamship
Tickets
, convenient, complete
e at any office of Ameri-
press. Reservations for
hip, any line, to any port,
regular tariff rates. Also
itineraries and hotel reser-
ions arranged *in advance.*
MERICAN
XPRESS
1010 LOCUST ST.,
St. Louis, Mo.
Phone CHestnut 6180

Enjoy"
Lido
luxury
EN ROUTE TO
EUROPE
n, play, really enjoy every
ute of the voyage. Lido
each life" by day—Lido
splendor by night—on the swift
superliners Rex and Conte di
Savoia, or, for a more leisurely
voyage, the Roma, Saturnia or
Vulcania.
Regular Sailings from New York
Apply to Your LOCAL TRAVEL AGENT
ITALIAN LINE

D 14 PORTS
erica
uxe
TERDAM
11, 1939
CUBA • PANAMA
PERU • CHILE
ARGENTINA
• URUGUAY
BRAZIL • •
VIRGINISLANDS
THE BAHAMAS
the WEST INDIES
$75 - $360 up
Your Travel Agent, or
CA LINE,
Co. CEntral 6977
SS CO. $720 up
stnut 6180

TRI-CITIES

Granite City

GUEST night was observed by Mary Adella Circle of Niedringhaus Memorial Church Tuesday evening, at the home of Mrs. Arthur Crabtree on State street. Mrs. John Tate, the president, was in charge, and Mrs. George Harmon led the devotional service.

Plans were completed for the Home Missionary convention to be held in Granite City Oct. 25 and 26. Three new members were enrolled. They are Mrs. O. F. Whitlock, Mrs. Julius Baumberger and Mrs. Myrtle Kleinschmidt.

Mrs. Walter F. Coolidge and Mrs. J. D. Strohm were hostesses to Drusilla Andrews Chapter, Daughters of the American Revolution, Tuesday, at the Coolidge home on Delmar avenue.

Miss Jennie Wilcox, the regent, was in charge of the meeting. Mr. Coolidge gave a review of the book, "Assignment in Utopia" (Eugene Lyons). There were 11 members present and three guests, Miss Henrietta Heidemann, Mrs. W. C. Urban and Mrs. George Abernathy.

Mr. and Mrs. Marvin Landes of Cheyenne, Wyo., who have been visiting the latter's mother, Mrs. William Schooley, have returned home. Mrs. Schooley accompanied them for an extended visit. Mrs. Landes was Miss Mary Elizabeth Schooley.

Mrs. Emil Erickson of Benton street entertained Dorcas Circle of Niedringhaus Memorial Church at the monthly meeting Thursday evening. Mrs. Alice Bost, the president, presided. Mrs. Vernon Campbell led the devotional service. Mrs. Clark Rhoads gave the lesson and Mrs. August Zembrod read a missionary paper.

Miss Grace Munson of Jacksonville, Fla., has returned home after spending a month with her brother and sister-in-law, Mr. and Mrs. C. W. Munson of Cleveland boulevard.

Miss Barbara Kerch and Miss Vivian Jones spent last week-end in Champaign, at the University of Illinois.

Madison

Mrs. Henry Connole was hostess to the Matrons' Literary Club at the Connole lodge at Fairview Saturday afternoon, Oct. 8. Luncheon was served. Miss Martha Connole, sister-in-law of the hostess, gave an account of her recent trip to Europe. Guests were: Mrs. Fannie Allison, Mrs. Fred Bonville, Mrs. Henry Connole, Mrs. Bess Deffenbaugh, Mrs. Marion Fogle, Mrs. L. C. Harlan, Mrs. J. C. Hinde, Mrs. T. T. Hinde, Mrs. Martha Jackson, Mrs. C. R. Kiser, Mrs. J. E. McElwain, Mrs. C. O. Shumway, Mrs. Russell Strange, Mrs. George Thomas, Mrs. Walter Uiffers, Mrs. Mary Vermillion, Mrs. Anna Dowdall of Pasadena, Cal., Mr. and Mrs. Paul Connole, Henry Connole and J. C. Hinde.

Mrs. Thomas Corey of Perry, Ok., is visiting her brother, Joseph Kraft, and family, of 1662 Third street.

Mrs. Anna Dowdall of Pasadena, Cal., is the guest of her brother and sister-in-law, Mr. and Mrs. Henry Connole.

Mrs. Theresa Fogle had a meeting of the Fidelis class of the Methodist Church at her home Monday evening. The speaker was Mrs. John Boswell. Plans were completed for a bazaar to be given Oct. 25. Those present were: Mrs. John Clemons, Mrs. Ruth Hommert, Mrs. Cornelia Hommert, Mrs. Opal McGehee, Mrs. Thomas Gatton, Mrs. Helen Johannpeter, Mrs. Naomi Stoppkotte, Mrs. Charles McMahon, Mrs. Pauline Lewis, Miss Reva Bowman and Miss Margaret Brown.

The Women's Missionary Union of First Baptist Church met in the church parlors Wednesday. Officers were elected and they are: Mrs. Chester McManaway, president; Mrs. Eva Dunn, first vice-president; Miss Nora Rogers, second vice-president; Mrs. Glenn McClanahan, third vice-president; Mrs. Carl Ayres, secretary; Mrs. Roger Martin, treasurer. Chairmen of the various committees were also appointed. They are: Personal service, Mrs. E. E. Fisk; mission study, Mrs. Harold Harsh; Margaret's fund, Mrs. Logan Bilyeu, and White Cross, Mrs. D. M. Bond.

Kenneth Williams, a senior at Kirksville State Teachers' College, Kirksville, Mo., was at home for the week-end with his parents, Mr. and Mrs. W. P. Williams.

Venice

Mr. and Mrs. Ernest O. Overbery, 824 Meredocia avenue, had as guests the last week Mr. and Mrs. William Cizek and daughter, Nancy Marie, and Mrs. Carrie de Noon of Springfield, O.

Mr. and Mrs. C. W. Shelton of Holcomb, Mo., and Mr. and Mrs. Henderson Collins of Advance, Mo., were guests of Mr. and Mrs. Alos Shelton last week-end.

Mr. and Mrs. Guy Miller of Meredocia avenue are entertaining their cousin, Mrs. Pearl Wood of Worden, Ill.

Mrs. J. W. Johnson and daughter, Eva, and Mr. and Mrs. Melvin Kramer and son, Melvin Jr., and daughter, Marilyn, spent last week-end in Mount Vernon, Ill., with Mrs. Johnson's mother, Mrs. E. Richardson.

St. Louisans in Texas Glee Club. Two St. Louis girls are among 142 girls who recently qualified for membership in the Girls' Glee Club of the University of Texas. They are Miss Beatrice Schwartz, daughter of Mr. and Mrs. Maurice Schwartz, 6311 Southwood avenue, and Miss Barbara Hull, daughter of Mr. and Mrs. B. D. Hull, 901 South Meramec avenue. Miss Hull has also been elected president of the

Scruggs-Vandervoort-Barney

At the Season's Lowest Price!

Non-Crush Transparent Velvet*



Reg. $2.50 $1.39 Yd.

The season's loveliest fabric for this very small sum! Guaranteed non-crush transparent velvet*, will not spot, wrinkle or streak. Seven gorgeous colors and black. Width 39 inches.

*Silk Back, Rayon Pile Velvet

Fabrics—Second Floor

Sensational Savings!

Forstmann's Woolens

Reg. $3.50 to $4.98 Yd. $2.25 Yd.

Dress and suit lengths in this renowned woolen! The "Forstmann" name on these fabrics assures you of quality and style-rightness. Fall colors and black. Lengths 3 to 7 yards by 54 in.

Fabrics—Second Floor

Vandervoort's Introduces America's High Style Hose



$1.15 *Pair*

Humming Bird *Davencrepes*

Hummingbird produces one of America's most beautiful sheer Hose, guarded by invisible extra silk, for only $1.15 a pair! See how sleekly they fit, how rich their colors, how sheer their texture, how flattering their effect. Then war them, and learn how extra services comes from their invisible extra silk! The mill is exceptional . . . the product is exceptional . . . and it warrants our enthusiasm—and yours! Luxurious colors to complement every costume.

No. 620x—2-thread, 51 gauge Hose for evening and formal wear.

No. 510x—3-thread, 51-gauge for daytime wear.

Hosiery—First Floor

Tuesday, October 18th, 2:30 P. M., Book Review by Dorothy Godwin, "Horse and Buggy Doctor" by Dr. Arthur Hertzler.

Your Little Girl's Coat Set in Suede Cloth



$18.95

It's psychologically sound to dress your little girl in well-bred clothes, that make her feel at ease. This Coat Set is a shining example . . . middie blue or wine suede cloth, with Earl-glo lining, that will wear like iron, collar and hat trimmed in French beaver (dyed coney) and lined zipper leggings. The coat is a semi-fitted, double-breasted model. And it's warmly interlined! Sizes 3 to 6.

Other tailored and fur-trimmed Coat Sets, priced $7.98 to $39.95

Infants' Wear—Third Floor





This Week!

Miss May E. Wright

Noted Nutritionist

Demonstrating

*Battle Creek (SANITARIUM) Health Foods

She is in our store this week to help our customers use foods to aid in combating disease. There are Battle Creek Sanitarium Health Foods prepared especially to fit your daily need. Whether you wish to gain weight, lose weight, combat constipation or follow a low starch diet, you will receive much help from this well-known nutritionist. Consult Miss Wright this week.

Battle Creek Foods—First Floor

**Ask for copy of "How to Eat" the 64-page Diet System Book.*

Special Offer



DAGGETT & RAMSDELL

Regular $1.00 jar Golden Cleansing Cream and regular $1.00 jar of Perfect Tissue Cream both for $1.00! Get yours today, the supply is limited.

Toiletries—First Floor

$1.00 *For 2 $1 Jars of Cream*

Motion Picture Film and Lecture, on "How the Persians Weave a Rug." Monday, 2:00 P. M., Oriental Rug Department, Fourth Floor.

Vandervoort's

Miss Grace McInerney, of Kleinert's, will be in our Notion Shop all this week to help you with your girdle problems. Consult her, *First Floor*



New "Korspun" Ready-to-Hang DRAPERIES

Special $7.98 Pr.

"Korspun" is one of the new nubby textured fabrics that are so much in demand this season. A crown tested fabric of rayon and cotton, its exceptional soft draping qualities give it the appearance of far more expensive material! Lovely colors—turquoise, Sahara, gold, fawn, dusty rose, eggshell, sea green and crusader blue. Ready-to-hang at your windows—pleated and lined. 50 inches wide and 2¾ yards long! Real buys!

The Crown Tested Seal certifies that all goods so marked has been check-tested and approved by the official laboratory of the National Retail Dry Goods Association for dry cleanability, color fastness to sunlight and general consumer serviceability.

A Fabric Containing CELTUN RAYON CROWN TESTED QUALITY It's Tested

See our large and beautiful collection of Crown Tested Drapery and Upholstery fabrics featuring the season's most exquisite decorative ensembles. Moderately priced from $1.69 to $3.98 per yard.

Draperies—Fourth Floor



Sale! Fine Dresden Figures

Reg. $7.50 to $97.50 Values $3.50 to $39

Savings Up to ½ and in Many Instances Even More!

Liquidation of a New York Importer's Stock

Exquisitely modeled pieces from the world renowned Alteste Volkstedter Porcelain Factory—that was established in 1762! Delicate decorative groups and figures that will rightfully become family heirlooms. Never before have we been able to offer such a splendid collection and at such amazingly low prices! Single pieces, ballet figures, groups of two and three figures and scores of other fascinating pieces. The $3.50 group is especially noteworthy. Buy for yourself and for gifts!

Gift Shop—Sixth Floor

Ladies' Unredeemed Save $$$

FUR COATS AS LOW AS $15



Nearly Every Kind of Fur

DUNN'S

66 Years at 912-916 FRANKLIN

JEFFERSON BARRACKS

LIEUTENANT-COLONEL AND MRS. PERCY J. CARROLL have moved to their new quarters.

Mrs. E. O. Evans, who has been the guest of Lieutenant-Colonel and Mrs. Walter B. Zimmerman, returned to her home in Ventura, Cal., this week. Lieuteant-Colonel Zimmerman has been ordered to Fort Myer, Va., for duty as post chaplain. Chaplain Edward L. Branham has been ordered from the Philippine Department to Jefferson Barracks to replace Chaplain Zimmerman.

Capt. and Mrs. John D. Frederick will have as their guest this week Capt. Frederick's mother, Mrs. David C. Frederick of Springfield, Ill.

Among those from Jefferson Barracks who attended the Veiled Prophet Ball were: Lieutenant-Colonel John S. Smylie, Lieutenant-Colonel and Mrs. Percy J. Carroll, Major and Mrs. V. N. Cordero, Major and Mrs. Marcus Bell, Major and Mrs. Palmer Earle, Miss Harriott Atkins, and Lieut. Robert Stumpf.

Capt. and Mrs. Roy M. Thoroughman had as their guests this week Col. Ola W. Bell, retired, and his son, St. Aubin Bell, both of San Antonio, Tex., and his daughter, Mrs. Conrad Beck of Hutchinson, Kan. Col. Bell is a former St. Louisan.

A wedding was held at the Officers' Club, Friday evening, when Miss Ruth Juliet Baker became the bride of Lieut. Elton Woodrow Ringsak. The ceremony was performed by Chaplain Walter B. Zimmerman. The attendants were Mrs. Howard K. Vail and Lieut. Barney Ladd.

Mrs. Ringsak is the daughter of Mrs. Frane Baker of Bismarck, N. D. Lieut. Ringsak is the son of Mr. and Mrs. Martin Ringsak of Grafton, N. D. Both attended the University of North Dakota. A small reception followed.

After a honeymoon in the Ozarks, Lieut. and Mrs. Ringsak will return to Jefferson Barracks.

Capt. Charles Haughey has returned from a visit to his parents, Mr. and Mrs. Elmer J. Haughey in Paola, Kan.

Lieut. and Mrs. William E. Maulsby Jr., have as their guest Lieut. Maulsby's mother, Mrs. W. E. Maulsby of Des Moines, Ia. Lieut. and Mrs. Maulsby will return to Des Moines with Mrs. Maulsby where they will spend several days.

Lieut. and Mrs. Oren Eugene Hurlbut of Fort Benning, Ga., arrived in St. Louis last week to attend the Veiled Prophet Ball. They are guests of Mrs. Hurlbut's parents, Dr. and Mrs. Leo Bartels, of 121 Lake Forest. Lieut. Hurlbut was formerly stationed at Jefferson Barracks.

Mrs. Howard K. Vail had as her guests last week Lieut. and Mrs. Patrick Devine of Rushville, Ill.



CLOSE-OUT
53—ONE-OF-A-KIND
FUR COATS

Brand-new stunning 1938-39 models at truly sensational prices because of broken size ranges.
You'll revel in the new ease of fit in every coat—the set of the shoulders and their warm comfortable collars. Here's a superb chance to buy quality at a price.

READ THIS PARTIAL LIST
MOIRE BLACK CARACUL — $139
MARMINK-MINK DYED MARMOT — $99
HUDSON SEAL-DYED MUSKRAT $129
GENUINE LEOPARD — $135
MINK DYED MUSKRAT — $98
RUSSIAN SQUIRREL — $139
BLACK CARACUL-DYED KID — $119
MOIRE PONY — $96
SEALINE DYED CONEY — $69
GENUINE RUSSIAN FITCH — $139
GRAY PERSIAN PAW — $110

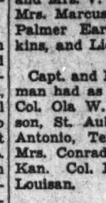
Landers-Pearlman have sold dependable Furs for 21 years and guarantee every coat sold.

DEFERRED PAYMENTS ARRANGED

TRADE-IN Your old Fur Coat—Liberal allowance on it toward the purchase of a new Fur Coat.

GET OUR LOW ESTIMATE ON REPAIRING AND REMODELING

LANDERS-PEARLMAN FUR CO.
Established 21 Years
312 NORTH 6TH ST. (2 Floors) Opposite Famous-Barr
OUR UPSTAIRS LOW-RENT LOCATION SAVES YOU MONEY



SORE SCALP

WHY haven't you been in for my FREE examination?

I actually do get unusual results with the worst cases of BALDNESS and all SCALP diseases.
Phone right NOW for office hours.

LAclede 9053

A. G. CLINE
SCALP SPECIALIST
3143A SOUTH GRAND

MIRRO
THE FINEST ALUMINUM

FALL SAVINGS



1 NEW ESKIMO CAKE PAN
Specially designed for refrigerator cakes. Recipes on label. Removable batter-seal bottom. Cakes come out *right side up*. Seamless, hard aluminum, 9¼ inches diameter. 49¢ Reg. 75c

2 7-INCH HEAVY FRY PAN
Extra heavy, hard aluminum. Heats fast, distributes heat evenly. No scorching. Sturdy, comfortable handle. 9-in. size, $1.19; 10-in., $1.59; 11-in., $1.98. *Special prices on covers to fit.* 49¢ Reg. 69c

3 NEW HOSTESS TEA POT
9-cup size. Striking new spherical design. Richly polished finish. Highest quality aluminum. $1.00 Reg. $1.50

4 3-PIECE SAUCE PAN SET
1½, 2 and 3-qt. sizes, all with the handy, self-measuring feature. Heavy, hard aluminum. Strong square bead. Cover set.....69¢ $1.98 Reg. $2.80

5 3-QUART COVERED POT
Extra heavy, hard aluminum with fuel-saving cover. Massive, easy-grip handles. Heatproof Bakelite knob. 4-qt. size, $1.49; 6-qt. size, $1.79; 8-qt. size, $2.29 $1.00 Reg. $1.40

6 NEW DO-ALL ROASTER
With reversible rack. For roasting, broiling and baking. Top and bottom may be used as separate utensils. 11½ inches diameter. $1.69 Reg. $2.38

There is real economy in buying *the finest aluminum*. These utensils, at these extra-special prices, represent values too good to miss.

FAMOUS-BARR CO.
M. Cristal—2510 N. 14th St.
Johnson Hdwe. Co.—5744 N. Florissant
Nichols Hdwe. & Paint Co.—2819 N. Vandeventer
Schwartz Variety Store—6355 Easton Ave.
Hankammer Hdwe. Co.—4354 Warne Ave.
Columbia—Fredendall's Dept. Store
Hannibal—Willmann & Son
Jefferson City—Mayer Hdwe. Store

STIX, BAER & FULLER CO.
H. W. Meyer & Co.—5383 Union Blvd.
G. A. Pauly Hdwe. Co. 1710 S. 39th St.
Virginia Hdwe. Store—4539 Virginia Ave.
Lemay Ferry Hdwe. Co.—411 Lemay Ferry Road
E. D. Weber—2012 E. Grand Ave.
Webster Groves—P. O. Howe Hdwe. Co. Fred P. Straub Hdwe. Co.
Alton, Ill.—H. K. Johnston Hdwe. Co. The Young Dry Goods Co.

College Sororities And Fraternities

Panhellenic

MRS. MAYOL H. LINSCOTT of Kansas City, newly appointed province director of Gamma Phi Beta, is visiting the St. Louis chapters of her sorority. Representatives from all other sororities on the Washington University campus attended a tea given in her honor Friday afternoon in the Women's Building. In the receiving line with Miss Elaine Foerster, active president, and Mrs. Homer Rapp, alumnae president, were Mrs. George R. Throop, Dean Adele C. Starbird, Mrs. Blanche Bartlett, Miss Alice C. Schriver, Miss Mae Cella, alumnae advisor, and Miss Dorothy Moore, vice-president of the active chapter. Serving at the tea tables were other chapter officers: Miss Margaret Christmann, Miss Gloria Ball, Miss Mary Margaret Alt, Miss Margaret Brereton, Miss Orah Lamke and Miss Lucille Hansen.

A buffet supper was given in the sorority rooms for Mrs. Linscott, Friday evening, when she spoke on the philanthropic program of Gamma Phi Beta, which includes the award biennially through the American Association of University Women of a $1000 fellowship for advance study in social work and the operation of four camps for underprivileged children in the United States and Canada.

Mrs. Linscott was guest of honor at a luncheon given Saturday at the Coronado Hotel by the St. Louis alumnae chapter of Gamma Phi Beta.

The fifty-third anniversary of the founding of Alpha Chi Omega at DePauw University was observed at a Founders' Day banquet given Saturday evening at the Congress Hotel by the active and alumnae chapters of the sorority. Mrs. Conrad Becker was toastmistress and the speakers included Mrs. Martyn Schattyn, alumnae president, Mrs. Robert Kinsey, one of the founders of the Washington University chapter, Miss Shirley Lovejoy, president of the active chapter, and Miss Eileen Simons, president of the pledges.

This winter the alumnae of the sorority will have two meetings a month, the afternoon groups meeting on the fourth Wednesday and the evening groups the third Tuesday. Mrs. Armin C. Hofsommer has been appointed press chairman.

Announcement was made this week of the granting of a charter of Alpha Chi Omega to the University of Georgia. This is the sixty-third chapter of the sorority.

Mrs. Ralph Strader of Evanston, Ill., district governor of Alpha Phi, will visit the alumnae of the sorority in St. Louis this week. She is now the guest of the Missouri University chapter and will visit Kansas City alumnae before coming here, where she will be entertained at a tea at the home of the president, Mrs. Joseph Noh, 319 North Taylor avenue, and at a dinner at the Chase Hotel.

The alumnae of Phi Omega Pi sorority gave a luncheon Saturday at the Missouri Athletic Association. Miss Barbara Kerch is the new president of the alumnae chapter.

The alumnae of Chi Omega will meet for dinner Tuesday evening at the home of Mrs. Robert L. Blessing, 1713 Bonita avenue, Richmond Heights.

New officers of Kappa Delta sorority are Miss Irene Pitts, president of the St. Louis alumnae; Miss Helen Griswold, secretary, and Mrs. R. W. Longstreet, Panhellenic representative. Kappa Delta is the only sorority in national Panhellenic which has its national offices in St. Louis. They are located in the Railway Exchange Building and the staff includes Mrs. Vesper Stotenbur, head of the Department of Finance, and Mrs. Ruth W. Ibach, Department of Records.

A tea in honor of pledges and their mothers will be given Wednesday afternoon by Kappa Kappa Gamma Mothers' Club at the home of Mrs. G. M. Biston, 6434 Cecil avenue. Mrs. I. O. Royse will be the assisting hostess. Dr. Winifred Magdsick, professor of psychology at Washington University, will speak on "Scholarship and What a Sorority Can Do for Its Members." Mrs. Henry R. Middleton is president of the club.

The Kappa Alpha Mothers' Club will meet tomorrow afternoon at the fraternity house at Washington University. Newly elected officers of the club are Mrs. Thomas Draper, president; Mrs. J. Ray Cable, vice-president; Mrs. J. W. White, secretary, and Mrs. Herbert Freer, treasurer.

The Alpha Gamma Delta Alumnae Club will meet Tuesday evening at the home of Mrs. Charles McIntire, 257 Elm avenue, Glendale. The assistant hostesses are Mrs. Lloyd Blanchard and Miss Sarah Dritt. Following a business session and dinner the club will hear a talk by Albert Leonard, who spent the past summer in Alaska. He will show motion pictures of his travels.

The regular monthly meeting of Beta Field chapter of Phi Delta Kappa was held at the Y. M. C. A., 16th and Locust streets, Saturday evening. Discussion on the theme of Democracy in Education was lead by Dean Isador Loeb of Washington University. Others on the program were Superintendent F. P. Tillman of Kirkwood, Principal E. J. Jacson of the Cote Brilliante school, and Principal W. L. Evans of the Brentwood High School. G. H. V. Melone of John Burroughs School is president of the chapter.

FERGUSON

MR. AND MRS. RANDOLPH FISHBACK, who visited Mr. Fishback's sisters, Mrs. L. L. Atwood, 118 South Clay avenue, and Mrs. Hugh P. Layton, 317 North Elizabeth avenue, have returned to their home in Versailles, Ky. Dr. and Mrs. M. V. P. Yeaman of Lexington, Ky., are guests of her brother-in-law and sister, Mr. and Mrs. Layton. They will leave for Topeka, Kan., next week to visit their son and daughter-in-law, Mr. and Mrs. George Yeaman.

Mr. and Mrs. Anson More Keller, 319 Carson road, have been entertaining her sisters, Mrs. G. B. Delling and her son, Robert, of Harwichport, Mass., and Mrs. A. B. McKechnie of Boston. They left yesterday for home, returning via Lake Champlain and Vermont.

Mr. and Mrs. Frank A. Thompson, 2 Allen place, who were expected home last week, were detained in the East by the death of Mrs. Thompson's nephew, Frederick Pryor, son of Mrs. Samuel F. Pryor of Greenwich, Conn. They are expected home this week. Miss Noel Thompson has enrolled at Pine Manor, Wellesley, Mass.

Mr. and Mrs. Kenneth Teasdale, Brown and Airport roads, entertained Mr. and Mrs. Scott Wilson of Jefferson City, last week. Mr. and Mrs. Wilson came to attend the Veiled Prophet ball.

Mrs. Charles F. Howard of Fort Meade, Md., arrived Tuesday to spend two weeks with her parents, Mr. and Mrs. A. J. Lee, 221 Tiffin avenue.

Mrs. Horace Windsor of Boonville, Mo., was the guest last week of her aunt, Mrs. J. W. Long, 233 Tiffin avenue, and her brother-in-law and his wife, Dr. and Mrs. Norman Windsor of Etzel avenue. Mrs. Windsor came here to attend the D. A. R. convention.

Mrs. W. B. Bryant, 403 Adams avenue, who has been spending several months with her son-in-law and daughter, Mr. and Mrs. L. P. Stoddard in Hudson, O., returned Monday.

Mr. and Mrs. Herbert E. Bryant, 222 Catherine avenue, entertained their bridge club Friday avening.

Miss Nina Gleeson, daughter of Mr. and Mrs. T. P. Gleeson, 415 Wesley avenue, was crowned Queen of Love and Beauty at the miniature Veiled Prophet Ball given last Monday evening by the Seniors of Villa Duchesne. The students and their parents were the guests.

Mrs. C. J. Harris, 303 Allen place, entertained ten guests at a luncheon Wednesday for Mrs. Charles Z. German, 455 Algonquin place, Webster Groves, recently of Kansas City.

St. Cecelia's Guild of St. Stephen's Episcopal Church will give a luncheon and bridge at the parish house Wednesday at 1 o'clock.

Miss Betty Nemnich will return to William Woods College, Fulton, Mo., this evening after spending the week-end with her parents, Mr. and Mrs. L. H. Nemnich, 5 Tunstall place.

Mrs. W. D. Henderson, 122 North Elizabeth avenue, has returned from a visit to Washington, D. C.

The annual meeting of the Needlework Guild of America will be held Thursday, Nov. 10 at 2 o'clock, at the home of Mrs. John C. Atwood, 100 South Clay avenue. The president, Mrs. E. R. Greenman, is sponsoring a group of Junior Needlework Guild Workers, who met Thursday at the Atwood home.

Jean Cullin, daughter of Mr. and Mrs. Victor Cullin, 123 South Clay avenue, entertained several of her classmates Thursday on her ninth birthday anniversary.

Mrs. M. M. Mason, 304 Carson road, will be hostess to the Book Club tomorrow.

Miss Martha and Miss Ella Thompson, 431 Tiffin avenue, had as guests last week, Mr. and Mrs. Edward Dougherty of Glasgow, Mo.

Mr. and Mrs. T. D. Neavill, 330 Tiffin avenue, gave a dinner Monday for Mr. and Mrs. Francis Sutter of Wilkinsburg, Pa.; Miss Martha and Miss Ella Thompson and their guests, Mr. and Mrs. Dougherty.

Miss Charlotte Stone, daughter of Dr. and Mrs. Charles A. Stone of Calverton road, entertained classmates from Vogt High School at an outdoor supper Friday evening.

Mr. and Mrs. G. H. Finney, recently of 131 North Clay avenue, have taken an apartment at Clark and Carson roads.

YOUR OLD FUR COAT
Made into a beautiful CHUBBY COAT, Including Cleaning, Glazing and New Lining.
Phone for our extremely low rates. Low Summer rates now on all repairing and remodeling.
Buhlinger's
CE. 8197 Fine Furs
613 Locust St. 4th Floor Equitable Bldg.
Open Evenings for Your Convenience

3 PLAIN GARMENTS Cleaned & Pressed INSURED - GUARANTEED FREE CALL & DELIVERY
RI 9232 3525 DELOR
Best CLEANERS
LA 0777 4063 LAFAYETTE

PERMANENTS
Designed by MASTER HANDS



Our Regular $7.50 Permanent $5 Complete
Our Regular $3.00 Permanent $2 Complete



Individual Hair Styling Including Shampoo — 50c

Artiste Operators are experts in the art of creating individual styles that are most adaptable to you. Let us design your next Permanent and hair style.

VITA-OIL or MACHINELESS Reconditioning Permanent $3 Complete
Truly a $5 Value, NOW

Personality Hair Cutting — 50c
Oil of White Henna — $1.00
Clairol Tint — $1.50

Open Evenings Artiste Shoppe Immediate Service
4th Floor Equitable Bldg.—613 Locust St.—Phone CE. 2620

Your Photograph WILL HAVE The Glamour of a Movie Star's!
IF YOU HAVE IT TAKEN THE NEW Hollywood Way
ONE 8x10 SIZE $2.00 Reg. $4.00





Before your photograph is taken, your face is studied carefully. You are then given a cinema make-up by a skilled Max Factor make-up artist. This make-up heightens the photographic quality of your face, accents your best features, highlights your hair, deepens the charm of your eyes!

Pre-Christmas Offer 4 FOR 2.00 REG. $3.50
OUR REGULAR FINISH
8x10 BORDER PRINTS — LUXE MINIATURE

Special Offer Until November 12th Vandervoort's Studio Sixth Floor

The Tailleur
PARIS INSPIRED
featured in VOGUE



Unusual Value Sent to You Direct From Our Factory
$4.25

Mail Orders Filled

Decidedly Paris-Inspired! Possesses that Champ Elysees tailored look. Leather lined flap. Exquisitely fitted. Zipper inner-pocket. In Calf and Suede: Black, Brown, Wine, Jungle Green and Spice. Black Patent. Black Dull Calf. Black and Brown Alligator and Morocco grained leather.

SEND FOR HANDBAG BOOKLET "U-1"

Maisonfashion
Empire State Building . . New York City

Thousands Now "ALKALIZE" while they Sleep



IF YOU OVER-INDULGE TAKE "PHILLIPS'" AT BEDTIME TO WAKE UP WITH A SMILE—NO SIGN OF ACID STOMACH

Try This Way—See How Clear Your Head Feels Next Day



NEXT TIME you eat too much — smoke too much — or drink unwisely — do as thousands now do to wake up feeling like a million — that is, *alkalize while you sleep*.

It's so easy to do — and results are remarkable. For in this way you can relieve the effects of over-indulgence — escape "acid indigestion" that can ruin the whole next day.

Just Do This

Take 2 tablespoonfuls of Phillips' Milk of Magnesia in a glass of water — AT BEDTIME.

While you sleep, this wonderful alkalizer will be sweetening your stomach . . . easing the upset-feeling and nausea . . . helping to bring back a "normal" feeling. By morning you feel swell.

Then — when you wake — take two more tablespoonfuls of Phillips' Milk of Magnesia with the juice of a whole orange.

Known to Thousands

That is the quick, simple and easy way to overcome the bad effects of too much eating, smoking or drinking. Thousands use it.

Try this way. See how clear your head feels next day. Notice the absence of dullness and "depression" due to excess stomach acidity. You'll be amazed.

But — when you buy, make sure you get the Real Article — now either in liquid or handy tablets. Never ask for "milk of magnesia" alone—always ask for "Phillips'" Milk of Magnesia — the kind many doctors endorse. Keep a bottle always handy in your home — and "alkalize" excess stomach acidity *while you sleep*.



Social and Civic Activities of Women's Club

THE section of social economics and international relations of the Wednesday Club will meet Wednesday at 10:30 a. m. This year's subject for study, under the chairmanship of Mrs. Frank M. S will be "Current Developments in the World Community." Mrs. Ida Roever Barth will be leader for the day, and Mrs. J. C. Hail will discuss Czechoslovakia. Mrs. H was born there, coming to Amer with her parents when about years of age and growing up American citizen. She has just returned from six months of Eu pean travel.

After luncheon at 12:30 o'cl the art section will hold its meet at 1:30. Mrs. Randall Foster chairman. The year's study subj "More Art Adventures." is a c tinuation of last year's. For t meeting, Roman art before and er Augustus will be discussed, w Miss Margaret Shapleigh as le er; also the Augustan Exhibiti celebrating the 2000th anniversa of the birth of Augustus Cae Miss Clara L. Lake of Chicago w the speaker. She is secreta treasurer of the Italy American ciety and has just returned fro summer in Rome. The lecture be illustrated with slides.

The creative work class will m Thursday at 10:30 a. m., under leadership of Mrs. William Rick Writings of club members will read and discussed.

Laura Krey's "And Tell of Ti will be reviewed by Mrs. Philip Shaffer at the general meeting the College Club of St. Louis, T day at 3 p. m. at the clubho Mrs. O. J. Rotty and Mrs. L Purdom, assisted by Mrs. Ros Anderson, Mrs. Marvin Boisse Mrs. Roland Bauer, Mrs. E Brockelmann, Mrs. W. N. C. Br and Mrs. Howard Burt, will be h esses at tea preceding the m ing.

Other Tuesday meetings incl the education steering commi at 10 a. m., luncheon at noon owed by the board of manag meeting at 1 p. m. The social at group and the parent educa group will meet at 1:45 p. m. joying Our Children" will be subject for the year's study of latter group.

Following dinner at 6 p. m. day, Miss Julia P. Randall will the discussion in the internatio relations group at 7:15 p. m. "World Trade From the Fra Prussian War to 1914."

The literature section of Forum will present Fannie Fr Cook, author of "The Hill Gr Steeper," who will talk on "A W er Thinks Aloud." Miss Cor Hall will be hostess at the soc hour following, assisted by Miss Emma Coultas, Miss Susan Coultas and Miss Ruth Dolan.

The Keeping Fit Class will m at 10 a. m. Friday.

The first of a series of mont art exhibitions and teas, open the public, will be held today f 3 to 5 p. m. at the Monday C at Webster Groves, 37 South ple avenue. The paintings of son Donnell of Donnellson, Ill., be on display. Mr. Donnell wil present during the afternoon The hostess for the tea, Mrs. E min Wolf, will be assisted in ceiving by the executive board the Monday Club. Mrs. Clar Barbre is chairman of the teas Mrs. Carl C. Wheaton, chairma the art section.

Carl Crow's book, "Master Ku will be reviewed by his sister, Roy Beck, at the meeting of current literature group, tomor at 10:30 a. m. Mrs. Leonard Fatema, chairman, will preside Willard E. Goslin, Superinte ent of Schools in Webster Gro will speak on "The Hills of Missouri," at the meeting of better homes section at 1:30 p. Luncheon will be served at 1 p. m. with Mrs. Ross L. Chase Mrs. Dudley Sanford as hostes The 10-minute speaker at lun son will be Dr. Irene Blanch whose topic will be "Keeping P ically Fit." Mrs. Chester R. tiefield is chairman of the be homes section.

The music section will hold first meeting Wednesday, at 1 p. m. with Mrs. James McCleave Mrs. Arthur W. Hafll, hostesses luncheon. The program at 1:3 m. will be a group of piano s tions by Miss Mary Robinson Webster Groves. Mrs. F. G. erson is in charge of the prog and Mrs. Guy O. Peters, chairm will preside.

The creative art group and Monday Club chorus will meet T day at 9:30 a. m. and the clas dramatics, Wednesday at 10 a.

The Tuesday Literary Club hold its first meeting of the sea Tuesday at 2:30 p. m. at the Art Guild.

Dr. Roland G. Usher will sp on "The World's Attitude Tow Democracy" in the first of a se of talks on "The Changing W Its Effect Upon American L Mrs. Leslie C. Post, president the club, will report on the tr al convention in Kansas City day. Hostesses will be Mrs. ley Smith and Mrs. William Pape.

The Zonta Club of St. Louis entertain the Zonta Clubs of gion C, District II, at the an conference in St. Louis, Oct. 29 30, at Hotel Chase.

Mrs. Celeste T. Blesse, co

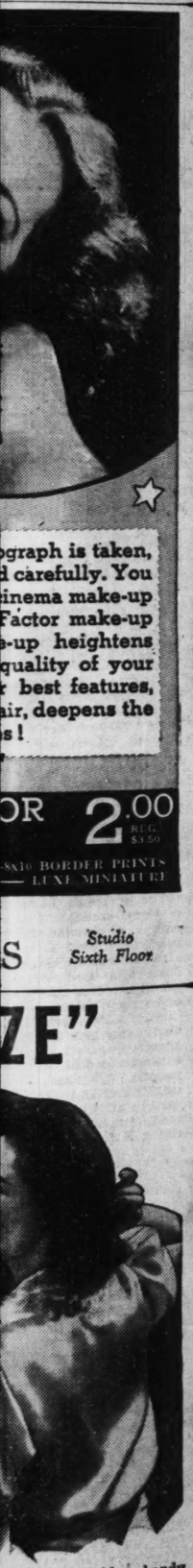
By Special Permission
THE FAMOUS $10 TRIPLE
TRIPLE OIL- TRIPLE
Finest Quality Heat-Resista
Absolutely One Week
OTHER WAVES TO SUIT EVERY
KRESGE'S
316 WASHINGTON

of 131 North Clay avenue, ken an apartment at Clark rson roads.

PLAIN GARMENTS Cleaned & Pressed INSURED - GUARANTEED FREE CALL & DELIVERY
Best CLEANERS LA 0777 4063 LAFAYETTE



Individual Hair Styling
Including Shampoo — 50c
Operators are experts in the creating individual styles that ost adaptable to you. Let us your next Permanent and tyle.
VITA-OIL or ACHINELESS Reconditioning Permanent a $5 Value, NOW $3 Complete
onality Hair Cutting — 50c f White Henna — $1.00 ol Tint — $1.50
oppe Immediate Service
St.—Phone CE. 2620



ograph is taken, d carefully. You inema make-up Factor make-up e-up heightens quality of your r best features, air, deepens the s!
OR 2.00 REG. $3.50
8x10 BORDER PRINTS — LUXE MINIATURE
Studio Sixth Floor
ZE"
either in liquid or handy for "milk of magnesia," or "Phillips'" Milk of Mag- any doctors endorse. Keep ndy in your home — and omach ep.



Social and Civic Activities of Women's Clubs

THE section of social economy and international relations of the Wednesday Club will meet Tuesday at 10:30 a. m. This week's subject for study, under the chairmanship of Mrs. Frank M. See, will be "Current Developments in the World Community." Mrs. Solomon Roever Barth will be leader of the day, and Mrs. J. C. Hail will discuss Czechoslovakia. Mrs. Hall was born there, coming to America with her parents when about 5 years of age and growing up an American citizen. She has just returned from six months of European travel.

After luncheon at 12:30 o'clock the art section will hold its meeting at 1:30. Mrs. Randall Foster is chairman. The year's study subject, "More Art Adventures," is a continuation of last year's. For this meeting, Roman art before and after Augustus will be discussed, with Miss Margaret Shapleigh as leader; also the Augustan Exhibition, celebrating the 2000th anniversary of the birth of Augustus Caesar. Miss Clara L. Lake of Chicago will be the speaker. She is secretary-treasurer of the Italy American Society and has just returned from a summer in Rome. The lecture will be illustrated with slides.

The creative work class will meet Thursday at 10:30 a. m., under the leadership of Mrs. William Ricker. Writings of club members will be read and discussed.

Laura Krey's "And Tell of Time" will be reviewed by Mrs. Philip A. Shaffer at the general meeting of the College Club of St. Louis, Tuesday at 3 p. m. at the clubhouse. Mrs. O. J. Rotty and Mrs. L. J. Purdom, assisted by Mrs. Roscoe Anderson, Mrs. Marvin Boisseau, Mrs. Roland Bauer, Mrs. Erich Brockelmann, Mrs. W. N. C. Bryan and Mrs. Howard Burt, will be hostesses at tea preceding the meeting.

Other Tuesday meetings include the education steering committee at 10 a. m., luncheon at noon followed by the board of managers' meeting at 1 p. m. The social study group and the parent education group will meet at 1:45 p. m. "Enjoying Our Children" will be the subject for the year's study of the latter group.

Following dinner at 6 p. m. Friday, Miss Julia P. Randall will lead the discussion in the international relations group at 7:15 p. m. on "World Trade From the Franco-Prussian War to 1914."

The literature section of the Forum will present Fannie Frank Cook, author of "The Hill Grows Steeper," who will talk on "A Writer Thinks Aloud." Miss Cornell Hall will be hostess at the social hour following, assisted by Miss Emma Coultas, Miss Susan Coultas and Miss Ruth Dolan.

The Keeping Fit Class will meet at 10 a. m. Friday.

The first of a series of monthly art exhibitions and teas, open to the public, will be held today from 3 to 5 p. m. at the Monday Club of Webster Groves, 37 South Maple avenue. The paintings of Carson Donnell of Donnellson, Ill., will be on display. Mr. Donnell will be present during the afternoon and the hostess for the tea, Mrs. Benjamin Wolf, will be assisted in receiving by the executive board of the Monday Club. Mrs. Clarence Barbre is chairman of the teas and Mrs. Carl C. Wheaton, chairman of the art section.

Carl Crow's book, "Master Kung," will be reviewed by his sister, Mrs. Roy Beck, at the meeting of the current literature group, tomorrow at 10:30 a. m. Mrs. Leonard F. Intema, chairman, will preside.

Willard E. Goslin, Superintendent of Schools in Webster Groves, will speak on "The Hills of Old Missouri," at the meeting of the better homes section at 1:30 p. m. Luncheon will be served at 12:30 p. m. with Mrs. Ross L. Chase and Mrs. Dudley Sanford as hostesses. The 10-minute speaker at luncheon will be Dr. Irene Blanchard, whose topic will be "Keeping Physically Fit." Mrs. Chester R. Litzefield is chairman of the better homes section.

The music section will hold its first meeting Wednesday, at 12:30 p. m. with Mrs. James McCleave and Mrs. Arthur W. Hall, hostesses for luncheon. The program at 1:30 p. m. will be a group of piano selections by Miss Mary Robinson of Webster Groves. Mrs. F. G. Fullerton is in charge of the program and Mrs. Guy O. Peters, chairman, will preside.

The creative art group and the Monday Club chorus will meet Tuesday at 9:30 a. m. and the class in dramatics, Wednesday at 10 a. m.

The Tuesday Literary Club will hold its first meeting of the season Tuesday at 2:30 p. m. at the Artists' Guild.

Dr. Roland G. Usher will speak on "The World's Attitude Toward Democracy" in the first of a series of talks on "The Changing World and Its Effect Upon American Life." Mrs. Leslie C. Post, president of the club, will report on the triennial convention in Kansas City last May. Hostesses will be Mrs. M. Avery Smith and Mrs. William H. Crape.

The Zonta Club of St. Louis will entertain the Zonta Clubs of Region C, District II, at the annual conference in St. Louis, Oct. 29 and 30, at Hotel Chase.

Mrs. Celeste T. Blesse, conference chairman in charge of arrangements, has named the following committee chairmen: Miss Mayme Wodraska, registration; Miss Oma Koch, printing and supplies; Miss Margaret Ellen Ross, reception; Miss Alma Gibson Robb and Miss Elise Dubuque, banquet program and decorations; Miss Alberta Allen and Miss Amelia Herzog, luncheon program and arrangements; Miss Marguerite Stadelhofer and Miss Virginia Carrico, Sunday morning breakfast program and arrangements; Mrs. Edith Mathews, publicity; Mrs. Isabelle Dobler, post-convention entertainment and automobile tour.

Zonta International is a service organization of business executives and professional women similar to the men's classified service clubs, such as Rotary and Kiwanis. It comprises at present 136 clubs in the United States and abroad, with a membership of approximately 4000. Dr. Pearl Thompson is president of the St. Louis club.

Charles E. Luntz will direct the study of "The Tempest," at the meeting of the Shakespeare Study Class at 1 p. m. in the music hall.

Percival Chubb will address the St. Louis Tercentenary Shakespeare Society on "Shakespeare's Unpopularity—Causes and Cures," tomorrow at 2 p. m. in the music hall of Vandervoort's.

The program is dedicated to the Twentieth Century Art Club. Mrs. William Watt Spear and Mrs. Walter U. James will be the hostesses.

Mrs. A. H. Hauser will be hostess to the Carpe Diem Literary Club at her home, 1602 Big Bend road, at luncheon at 1 p. m. After the luncheon and a business meeting, the members will go to the Art Museum for an afternoon of study.

The newly organized creative section of the Musical Research Club will meet at the home of Mrs. Harry S. Bischoff, 42 Arundel place, Tuesday, at 10 a. m. Mrs. F. A. Neal will discuss piano composition; Mrs. Seward McKittrick, short story writing, and Mrs. L. J. Sverdrup, painting.

The first meeting of the season of the Uandi Literary Club will be at the home of Mrs. Charles D. Long, Conway and Spoede roads, Thursday, at 2 p. m. Mrs. Herbert Boettler will be the assisting hostess. Mrs. Charles A. Grisham is the new program chairman. "The Background and Early Works of Thomas Mann," will be discussed by Mrs. Lazar. Mrs. Foster Brown will give "The Joseph Story." Tea will be served after the meeting.

The social welfare section of the Scottish Rite Woman's Club will meet at the Scottish Rite Cathedral Tuesday at 11:30 a. m. Mrs. G. T. Beggs is the chairman. Mrs. H. F. Siebels, leader, will present Mrs. Guy Randall, whose subject will be "Home and School Co-operation." Leonard Siebels, accompanied by Prof. O. Wade Fallert and the boys' double quartet of Normandy High School, will sing.

The dramatic art section will have luncheon the same day at 12:45 p. m. Included on the program will be a play by members, "While the Toast Burns." The music section will meet Friday at 10 a. m. for a rehearsal and a lecture by Prof. Fallert.

The annual installation party of the St. Louis American Legion Auxiliary Choral Club will be held tomorrow at the Colonial Tea Room, 6271 Delmar boulevard, at 12 o'clock noon.

The L. L. Club will meet with Mrs. D. C. Boyd, 225 South High street, Belleville, Ill., Friday. Moving pictures of Canada will be shown. Canadian history will be reviewed by Mrs. F. B. Maize, and Canadian songs sung by a quartet, Mrs. M. E. Branom, Mrs. W. D. Buchanan, Mrs. Louis Keller and Mrs. J. B. Sager.

Mrs. Joseph J. Lemen, regent, will preside at the meeting of the Douglas Oliver Chaper, D. A. R., Wednesday, at the home of Mrs. Paul A. Mace, 6225 Bowman avenue. Reports from the State conference at Hotel Chase recently will be given by the delegates. Mrs. Norman Windsor will talk on the work of the Child Conservation Council.

The meeting of the Carondelet Women's Club scheduled for tomorrow has been postponed to Monday, Oct. 24, so that club members may attend the meeting of the Eighth District, this week.

John A. Bryan, author of "Missouri's Contribution to American Architecture," will address the monthly meeting of the Catholic College Women's Club of St. Louis tomorrow at the Queen's Daughters' Home, 3728 Lindell boulevard, at 8 p. m. Miss Harvey Smith is president of the club. Mr. Bryan has chosen as his subject, "What the Irish and the English Have Meant to St. Louis."

Leader in Drive



—Jules Pierlow Photograph.

MRS. FRANK M. MAYFIELD, recently appointed general chairman of the West End women's division in the United Charities campaign. The drive will open Nov. 1 to continue until Nov. 19.

Eighth District Clubs to Hold Annual Meeting

MRS. H. H. MUCHALL, president of the Missouri Federation of Women's Clubs, will deliver the official address at the opening session of the Eighth District's annual meeting at the auditorium of the Wednesday Club tomorrow night at 8:15 o'clock. Other speakers will be Mrs. Ruth Kelso Renfrow, president of the district; Mrs. Frederick C. Lake, president of the Wednesday Club and Miss Jessie Black, first vice-president of the State federation. There will be selections by the string ensemble of the Morning Etude and Mrs. Florence Bourke Ellis, introduced by Miss Dorothy Woods, will speak on current events.

The all day session will be held at Hotel Chase Tuesday. Mrs. Renfrow will preside at an institute for presidents and vice-presidents in the crystal room from 9:45 a. m. to 10:30 o'clock. Recording and corresponding secretaries will meet at this time in the second floor parlor, with Mrs. Charles M. Hay and Mrs. W. Clinton Taylor presiding. Mrs. Upton S. Coudy and Mrs. Robert C. Young will have charge of a meeting of the treasurers and auditors.

The general meeting will be held in the crystal room at 11 o'clock, with Mrs. Foster Brown and Mrs. Walter T. Mills, first and third vice-presidents, respectively, presiding. After the annual reports by officers and chairmen of the Eighth District, and a memorial service a presidents' luncheon will be given in the Chase Club at 1 p. m. Mrs. Renfrow will preside. After luncheon there will be a pageant from the book "Cave Woman to Club Woman," by Mrs. Rose L. Brown. Mrs. Irl L. Johnson and Mrs. Norah M. Morgan will direct the pageant.

Committees in charge of the district meeting are: Mrs. Foster Brown, general chairman; Mrs. Ronald J. Foulis and Mrs. Walter T. Mills, co-chairmen; Mrs. Jasper Backburn, Mrs. C. W. Nystrom and Mrs. W. A. Riddick, chairmen of the Wednesday Club meeting; Mrs. Frank A. Wickenhauser, Mrs. John Friede, Mrs. Alex W. Walthers, Mrs. J. H. Eschen and Mrs. Charles A. Lee, chairmen of the annual business meeting; Mrs. Irl Johnson, music; Mrs. F. H. Littlefield, publicity and Junior Clubs, pages and ushers.

KIRKWOOD

THE wedding of Miss Janice Evelyn Scholl, daughter of Mayor and Mrs. Charles C. Scholl, 20 Fern Ridge road, Valley Park, to Donald Victor Chisholm, son of Mrs. George Chisholm, 235 West Monroe avenue, was solemnized Tuesday evening at 8 o'clock at the Grace Episcopal Church of Kirkwood. The Rev. Dr. Robert O. Kevin performed the double ring ceremony. The chancel was banked with ferns and grenery and bouquets of white chynsanthemums and single white tapers. Candelabra were placed at the chancel steps.

The bride was given in marriage by her father. She wore a gown of white slipper satin made with a high V-neckline which fastened at the back with satin buttons. The sleeves, full to the elbow, formed a point over the hand. The full skirt formed a long train at the back. Her circular tulle veil was held in place with a Juliet cap of seed pearls and rhinestones. She also wore a modesty veil. She carried a round bouquet of white lilies.

Mrs. George Everett was matron of honor for her niece. She wore a blue slipper satin gown with an elbow length cape. She carried golden chrysanthemums and wore matching flowers in her hair. Miss Doris Freeman was bridesmaid and the bride's sister, Miss Shirley Ann, was junior bridesmaid. They wore taffeta gowns made with drop shoulders, full skirts and puff sleeves. Narrow velvet ribbon laced the dresses from the waistline to the floor. Miss Freeman was in aquamarine taffeta and carried yellow chrysanthemums and Miss Scholl wore dusty pink taffeta and her bouquet was orchid chrysanthemums. Jean Rae Everett was flower girl. She wore a white net dress over pink satin and carried a basket of rose petals. William Rae Wood was the ring bearer.

Robert Chisholm was best man for his brother. The ushers were James Castle and Richard Donnelly.

After the ceremony a reception for the families and close friends was held at the home of the bride's grandmother, Mrs. William Wood, 604 Meramec Station road. Mrs. Scholl received the guests in a blue satin gown. Mrs. Chisholm was gowned in black velvet. Both wore corsages of roses. The bridal table, set in the dining room, had a centerpiece of white roses and white tapers over which hung white wedding bells. Bouquets of white cosmos were used around the room.

After a short honeymoon, the young pair will live at 235 West Monroe avenue.

Mr. and Mrs. Chisholm are both graduates of Kirkwood High School.

Mrs. Willard H. Guest, 515 North Dickson avenue, was guest of honor at a surprise party and buffet supper in celebration of her birthday Friday night. Those who planned the party included Mr. and Mrs. E. Crombie Buckner, Mrs. Gladys Nichols, Mr. and Mrs. H. Edmund Mack Jr., Mr. and Mrs. Frank D. Eubank, Mr. and Mrs. Ogden Brown, Mr. and Mrs. T. L. Grossheim and Mr. and Mrs. Oscar G. Kiefer.

Miss LaVerne Rowe, daughter of Mr. and Mrs. W. A. Rowe, Denny road, returned home last week from a Caribbean cruise. She was accompanied by Mr. and Mrs. W. A. Sonnenday and their daughter, Miss Sue, of the Greystone Apartments, St. Louis. They visited Cuba, Panama, Costa Rica and Guatemala. They were away a month.

Mr. and Mrs. William H. Biggs, 223 Orrick lane, will entertain their friends at a cocktail party at their home Saturday.

Mr. and Mrs. Richard S. Deglman will return home next week-end from their honeymoon spent in the South and will live at 7014 Tulane avenue. Mrs. Deglman is the former Miss Martha Dial Hogan, daughter of Mr. and Mrs. John J. Hogan, 340 West Argonne drive.

Mr. and Mrs. H. Edmund Mack Jr., 532 West Jewel avenue, entertained 24 guests at a cocktail party at their home last night preceding a hay ride. After the ride they returned to the Mack home for a barbecue.

SOCIETY IN WEBSTER GROVES

THE wedding of Miss Helen Carmichael, daughter of Mr. and Mrs. Warne R. Carmichael, 510 Oak street, to Maurice Wright Jr., son of Mr. and Mrs. Maurice Wright, 451 Hawthorne avenue, was solemnized yesterday afternoon at 4:30 o'clock in the Elizabeth Holloway Woods Chapel of the First Presbyterian Church. The Rev. Dr. David M. Skilling performed the ceremony. Two baskets of white chrysanthemums were placed on the altar and were the only decorations used.

The bride was given in marriage by her father. She wore a vintage wine wool costume suit and matching accessories. The dress was made with a high, square neckline, short sleeves and flared skirt. Her flowers were a corsage of white camellias.

Miss Catherine Wright, sister of the bridegroom, was the bride's only attendant. She wore a rose wool crepe dress with matching hat and a gardenia corsage. Leonard Abrahams was best man.

The pair received their friends in the church parlors after the ceremony. Later a reception for the immediate families was held at the home of the bride's parents. The bridal table had as its centerpiece the wedding cake surrounded by white tapers. Bouquets of white chrysanthemums were placed in the house. Mrs. Carmichael wore a teal blue crepe dress with vintage wine accessories and a corsage of gardenias.

After a two-week honeymoon in New Orleans, the pair will reside at 631 Norton avenue, Kirkwood.

Mrs. Wright was graduated from Webster Groves High School. Mr. Wright is a graduate of Webster Groves High School and also of Washington University.

The Saturday Night Dancing Club will have its first dance of the season Saturday, Oct. 29, at the Monday Club. Mr. and Mrs. Arthur Wayne Green are chairmen of the committee in charge of arrangements. They will be assisted by Mr. and Mrs. H. G. Hedgcock, Mr. and Mrs. Richard Moore Jr., Mr. and Mrs. Leo J. Bachle, Mr. and Mrs. Robert B. Rodgers, Mr. and Mrs. E. F. Stevens, Mr. and Mrs. Harold F. Shattuck and Mr. and Mrs. Rodney M. Fairfield. Preceding the dinner the club will entertain at a cocktail party at the home of Mr. and Mrs. Clarence B. Fall, 454 West Jackson road. Mrs. John C. Hall is chairman of the party.

Mr. and Mrs. C. W. Musick, 5 Algonquin Woods, returned home last week-end from Norfolk, Va., where they visited their son and daughter-in-law, Mr. and Mrs. Jack Musick, for several weeks.

Mrs. Walter C. Richards, 126 Gray avenue, was hostess at a luncheon Friday, Oct. 7, in honor of Mrs. J. T. de Lozier of Knoxville, Tenn., who is the guest of relatives in Webster Groves.

Mr. and Mrs. Frederick W. Turner Jr. of Chicago arrived Thursday for a short visit with Mrs. Turner's parents, Mr. and Mrs. A. A. Franklin, 118 West Jackson road. Mr. and Mrs. Franklin also have as their guest Mr. Franklin's mother, Mrs. F. M. Franklin of Evansville, Ind.

Mrs. Kenneth Welch, 51 Rosemont avenue, was hostess to her sewing club at a luncheon Friday. Mrs. Welch has as her guest her sister, Mrs. W. G. Heege of Detroit.

Mr. and Mrs. Walter O. Boda, 16 Algonquin Woods, departed last Sunday for a trip to the East. They were to visit in New York, Boston and Quebec before returning home in three weeks.

Frank Myers, son of Mrs. Frank G. Myers, 103 East Cedar avenue, will return this week-end from the East, where he has been visiting for two weeks. He went to Hartford, Conn., to be an attendant at the wedding of James Lawfing of St. Louis and Miss Mary Gifting of Hartford on Saturday, Oct. 1. Mr. and Mrs. Lawfing are planning to reside in Webster Groves.

Mrs. Herman Bowmar, 370 Gray avenue, is spending several weeks visiting relatives in Versailles, Ky.

Mr. and Mrs. F. G. Steuber, 4 Glen road, had as their guests last week-end Mr. Steuber's nephew and his wife, Dr. and Mrs. Walter Schellenberger of Prairie du Sac, Wis., who stopped here on their way to Virginia.

Mr. and Mrs. Chester R. Littlefield, 452 Gray avenue, have returned from Louisville, Ky., where they spent a few days visting Mr. and Mrs. Walter Beecher.

Mrs. Edwin A. Schmid is chairman of the first dance of the Fortnightly Dancing Club to be held Saturday night at Algonquin Country Club. The chaperons serving with Mrs. Schmid will be Mrs. Norman Chivvis, Mrs. John T. Johnston Jr., Mrs. Wayne Ely and Mrs. Edward F. Mangelsdorf.

The sophomore group of the Junior Fortnightly Club held its second dance of the season Friday night at the Monday Club. Mr. and Mrs. George W. Johns, Mr. and Mrs. Clarence A. Reichardt and Mr. and Mrs. Norman Chivvis were the chaperons.

Mrs. James Crossman Jr. of Lawton, Ok., has returned home after a short visit with her parents, Mr. and Mrs. G. F. Mason, 300 East Swon avenue. She also was the guest of her husband's parents, Mr. and Mrs. James E. Crossman, 49 East Big Bend road.

Mrs. F. E. Blakeman, 805 Newport avenue, will leave Tuesday for Mexico, Mo., where she will be a delegate to the district convention of the United Daughters of the Confederacy. Mrs. Howard W. Crosby, 309 West Washington avenue, retiring president of Sterling Price chapter, also will attend. They will return home next week-end.

Mrs. William F. Clamp, 35 South Elm avenue, will be hostess to her bridge club at luncheon Thursday.

The engagement of Miss Audrey Zeiser, daughter of Mr. and Mrs. Ewald Zeiser, 649 Yeddo avenue, to Alvin W. Tidrow of Columbia, Mo., son of Mr. and Mrs. Earl Tidrow, was announced at the fiftieth wedding anniversary of the prospective bridegroom's grandparents, Mr. and Mrs. Alvin W. Schepp, 11 Greendale avenue, Normandy, Saturday, Oct. 8. A reception was held at the home of Mr. and Mrs. Schepp.

Miss Zeiser is a student at the University of Missouri and is a member of Phi Mu sorority. Mr. Tidrow was graduated from Missouri and is now teaching at the Cuba (Mo.) High School.

No date for the wedding has been set.

ST. CHARLES ITEMS

IN A DOUBLE ring ceremony at St. Peter's Catholic Church, Miss Loraine Mayer, daughter of Mr. and Mrs. Andrew Mayer, became the wife of Leo Jones, son of Mr. and Mrs. Edward Jones, Saturday morning, Oct. 8. The Rev. A. T. Strauss officiated. A reception and dance was held in the evening at the Knights of Columbus Hall.

The bride wore an ivory satin dress edged in lace, with trailing veil. She carried a colonial bouquet of white roses. Attending her was her sister, Miss Elvira Poepsel, who wore a long dress of blue lace trimmed in royal blue velvet, and carried a colonial bouquet of pink roses. Maid of honor was Miss Corine Lammert, who was dressed similarly to Miss Poepsel in rose lace and Dubonnet velvet and carried red roses. The twin flower girls, Rose Mary and Mary Ann Lindhoff, appeared in pale green taffeta, with peach-colored ribbons and carried colonial bouquets. Attending the bridegroom were Oliver Honerkamp and Olin Mayer, the latter a brother of the bride. Ervin Feldman and Wilbert Buettner were ushers.

The pair will be at home soon at 320 Morgan street.

Miss Florence Jackson, dean of residence at Lindenwood College, is entertaining students who live in Irwin Hall at a tea to be held in the library clubrooms at 4 o'clock this afternoon. This is the second of a series of teas she is giving for students in each of the five dormitories on the Lindenwood campus. Last Sunday the tea was given for Ayres Hall.

Selection of the Hallowe'en queen at Lindenwood College has been narrowed to 13 freshmen, selected under Y. W. C. A. auspices, as follows: Miss Katherine Abernathy, Dallas, Tex.; Miss June Baker, Mangum, Ok.; Miss Peggy Barret, Henderson, Ky.; Miss Louise Battle, Marshall, Tex.; Miss Betty Jean Bass, Oklahoma City, Ok.; Miss Ann Donnell, Crystal City, Mo.; Miss Laura Nell Harris, Hugo, Ok.; Miss Margery Kiskadden, Wichita, Kan.; Miss Grace Quebbeman, Western Springs, Ill.; Miss Ruth Alice Shartel, Neosho, Mo.; Miss Frances Shepard, St. Louis; Miss Mary Jane Welsh, Kansas City, Mo., and Miss Ruth Esther Willett, Perry, Ok. These girls appeared in a style show Thursday night and were voted on, but the result of the ballot will be kept a secret until the night of the Hallowe'en ball, two weeks from now.

Announcement has been made for the 112th annual Founders' day program at Lindenwood College, Thursday, Oct. 27. Mrs. Hiram C. Houghton, director for Iowa, general federation of women's clubs, will speak at the auditorium program at 11 o'clock that morning on "The Challenge of a New Day," at which time the choir of 50 voices, under Miss Doris Gieselman, will sing the "Gloria" from the "Twelfth Mass," by Mozart. Dancers for the afternoon entertainment on Founders' day include: Miss Norma Cherney, Kewaunee, Wis.; Miss Sally Murfey, Highland Park, Ill.; Miss Mary Catherine Farr, Clinton, Ok.; Miss Barbara Jean Clark, Coffeyville, Kan.; Miss Jo Ann Dodsworth, Macomb, Ill.; Miss Janet Steben, Hinsdale, Ill.; and Miss Marjorie Jane Walker, Whiting, Ind. Others will probably be added.

Lindenwood College students went on a sightseeing trip Tuesday. Early that morning they left for St. Louis on chartered busses visiting the Art Museum, Jefferson Memorial and other points of interest. In the evening they stayed for the parade. Members of the faculty acted as chaperons to the 600 students.

Mrs. Annetta G. Zillmer was speaker at a special meeting of the League of Women Voters at the St. Charles Public Library Tuesday night. Mrs. Zillmer is a member of the league's national staff.

The student annual staff has been selected for the 1939 "Linden Leaves" at Lindenwood. As announced last spring, Miss Sue Sonnenday of St. Louis, is to be business manager, and Miss Gwendolyn Payne, of Wood River, Ill., will be editor-in-chief. Others now announced are: Miss Josephine Trice, Franklin, Tenn., as assistant editor; Miss Lucille Vosburg, Gilman, Ia., and Miss Anne Rhea Beard, New Orleans, assistants to the business manager; humor editor, Miss Joyce Davis, Sioux City, Ia.; literary editors, Miss Helen Margaret Du-Hadway, Jerseyville, Ill., and Miss Rosemary Williams, Murphysboro, Ill.; art editors, Miss Barbara Johnston, Rocky Ford, Colo., Miss Elizabeth Parrish, Tulsa, Ok., and Miss Jeannette Lee, Pine Bluff, Ark.; snapshot editor, Miss Sarah Phillips, Farmersville, Tex.; organization editor, Miss Alice Belding of St. Charles.

The October meeting of the Women's Jefferson Club was held Wednesday night at the home of Mrs. Joseph Borgmeyer, 120 South Second street.

Mrs. Oliver Heck entertained her contract bridge club Wedensday afternoon at her home, 515 North Benton avenue.

Mrs. Ryland C. Bruce was hostess to the Tuesday Afternoon Club this week with the following guests of the club attending: Mrs. Dorothy Powell, Mrs. J. E. Wall and Mrs. Charles B. Mudd.

Mr. and Mrs. Maurice T. Martin, 207 North Fifth street, entertained their evening contract bridge club last Saturday, Oct. 8.

Mr. and Mrs. Henry Pieper, 128 North Sixth street, entertained at buffet supper and contract bridge members of their club last Sunday evening.

Mrs. James E. Wall, 1041 Kingshighway, returned home on Monday after a week spent with her mother, brother and other relatives in Bonne Terre, Mo.

Mrs. Thomas L. Hardin, 220 Madison street, returned home early this week after a visit with relatives in Murphysboro, Ill.

The Rev. Mr. and Mrs. W. L. Scarborough and their son, Robert, came to St. Charles last week and will make their home at 214 North Fifth street. The Rev. Mr. Scarborough is the new Methodist pastor. He succeeds the Rev. Ernest Jones, who with Mrs. Jones has gone to Richmond, Mo. Miss Alice Eleanore Jones, their daughter, remains in St. Charles as a sophomore in Lindenwood College.

Dr. and Mrs. F. L. Harrington and daughter, Beverly, spent last week-end in Bucklin, Mo., where they attended a family reunion of the Harrington family.

Playground Mothers' Luncheon.

The St. Louis Public School Playground Mothers' Circle will observe its tenth anniversary Tuesday noon, when it will hold its annual luncheon and installation of officers at Hotel Coronado. Philip J. Hickey, secretary and treasurer of the Board of Education, will be the principal speaker.

Program Tea Friday For Christian Home

A PROGRAM tea and bake sale will be held at the Women's Christian Home, 2701 Locust street, Friday afternoon from 2 to 5 o'clock. Mrs. Robert Lyle Finch is general chairman, with Mrs. John MacCarthy, Mrs. Norwood Hawkins, Mrs. Huntington Smith and Mrs. T. H. Pindell as assistants.

Mrs. Ruth Kelso Renfrow will give an interpretation of "Suns Go Down," by Flannery Lewis, in the Parlors of the home. Mrs. Ostella Miller Bobbitt will give a group of songs, with Mrs. Finch as accompanist.

Tea will be served by the following: Mrs. Lyle Garrison, Mrs. August Zopf, Mrs. Joseph Maher Jr., Miss Ruth Lindsley, Mrs. Carson McCormick, Mrs. Edna Schwarz, Miss Catherine Farmer, Mrs. Charles R. Hamilton, Mrs. A. H. Hitchings, Miss Lula Champ and Mrs. Edward Thurman Smith.

The hospitality committee includes: Mrs. David Boyd, Mrs. Herbert Edmunds, Mrs. Adrian Frazier, Mrs. Chauncey Heath, Mrs. E. J. Helbing, Mrs. Edwin W. Lee, Mrs. H. A. Loevy, Mrs. W. W. Loevy, Mrs. J. H. MacCarthy, Mrs. J. W. Pellett, Mrs. E. H. Pelton, Miss Jane Pelton, Mrs. Edgar Peters, Miss Martha Ray, Mrs. C. W. Rodewald, Mrs. Charles H. Seay, Mrs. E. J. Smith and Mrs. Hugo Urbauer.

There will be a meeting of the board Wednesday morning at 10:30 o'clock at the home.

Webster College Buffet Supper

FRESHMEN girls living at Webster College and their "big sisters" will be guests of the student government board at a mixed buffet supper in Social Hall of the college this evening at 5:30 o'clock. Big sisters are upper classman appointed to look after individual freshmen throughout their first year.

Hostesses for the supper are: Miss Deanne Pauley, president of the student government board; Miss Florence Baxter, Miss Helen Buckley, Miss Jean Gillespie, Miss Ann Hof, Miss Mary Louise Hyde, Miss Florence Martinek, Miss Jean Raymond, Miss Ann Ritch, Miss Mary Martha Ritter, Miss Bernice Schleicher and Miss Marian Ware.

The Webster College Alumnae Association will present "Three Cornered Moon" Tuesday night at the college Little Theater. Russell Boudreau will direct the production. Members of the cast include: Miss Peggy Chamberlain, Miss Virginia Carroll, Miss Peggy Gamp, Miss Elizabeth Roehling, Miss Sylvester Kuntz, George J. Marshall, Russel Mosberger, Thomas O'Connell and J. Charles Schmucker.

Mrs. Robert H. Rosenthal, 7349 Northmoor drive, is in charge of an informal reception to be given after the play. The members of the Alumnae Dramatic Club will be hostesses at the reception.

CHESTER La PLANTE
Is Featuring His
Regular $5 OIL WAVE, at $3
Here you are assured of superior service by expert operators.
6th Floor, Equitable Bldg. 613 LOCUST CE. 2344
OPEN EVENINGS



THIS SENSATIONAL VALUE
Continued for a Very Limited Time—GET IT TODAY!
A Genuine $4.00 AMBRE-OIL CROQUIGNOLE PERMANENT $1.50
Complete with shampoo, hair cut and special set in your choice of many new and flattering styles. By expert operators.
• OPEN EVENINGS • IMMEDIATE SERVICE • NO WAITING
SHAMPOO & SET, 50c
Our Reg. $6.00 Palm-Oil Permanent Complete $2.50
Nationally Known Machineless Permanent Complete $3.50
McKABE Beauty Shop
8th Floor Equitable Bldg.—613 Locust St. PHONE GARFIELD 6088



Marcelle's "Personality" PERMANENT
A Beautiful Long-Lasting Wave. Lots of Gorgeous Ringlet Ends. $2.50
Luster Oil WAVE Lovely luster oil permanent; styled for you. $1.95
Hollywood PUSH-UP Reconditioning wave that gives new luster. $3.50
Mar-cele BEAUTY SALON
515 Locust St. CEntral 0515

Permanent Wave Question Box
QUESTION: Where Can I Get a Permanent That Will Last Longer Than 3 Months?
ANSWER: At Peter Pan... Because Their Exclusive Method of Wrapping Hair Makes the Wave Last From 6 to 8 Months or Even Longer!
Treat Yourself to One of Peter Pan's Longer Lasting Permanents
As Beautiful as Naturally Curly Hair
Get Twice as Much Life Out of Your Wave at No Higher Cost With This Outstanding Special
Includes oil shampoo, hair trim and personality set.
Really a $6 Value for — — $3



Ever Popular DeLUXE OIL PERMANENT $3.75 $7.50 Value
Vitamin 'F' Revitalizing PERMANENT For superb beauty and success on all types of hair. $10 value. $5
FINGERWAVE SPECIAL Includes oil shampoo, neck clip, lacquer spray and individual styling. 50c WITHOUT SHAMPOO 40c
Open Evenings
WEST END 1127 N. Union Blvd. FOrest 1210 ROsedale 9593
PETER PAN Beauty Shoppes
DOWNTOWN 756 Century Bldg. 313 N. 9th St. GArfield 6081

By Special Permission of the Owner
THE FAMOUS $10 TRIPLE WAVE
TRIPLE OIL - TRIPLE PADS $3.50 COMP.
Finest Quality Heat-Resistant Oil
Absolutely One Week Only — OTHER WAVES TO SUIT EVERY PURSE
KRESGE'S STORE 25c to $1.00
516 WASHINGTON - - - CEntral 1439



HAIR CUT By Mr. Howie The Manager 25c



THIS AD WORTH 50c ON ANY ADVERTISED PERMANENT OVER $1.50
GRANADA
ALL WORK GUARANTEED
OZAN OIL WAVE Machine or Machineless An Ideal Wave for Fall. Beautiful deep waves with many ringlets. Always satisfactory. $3.50
Vegetable Oil Bath WAVE Beautiful deep Waves—a multitude of lovely ringlets formed in a bath of healthful vegetable oil. Complete — — — — $2.50
Croquignole $1.50
Push-Up Wave — —
Sun-Glo Wave — — $3.85
Granada's
214 N. 6TH ST., ROOM 223, GA. 6251
2900 HENRIETTA, PRos. 9367 • 4539 GRAVOIS, RI. 9536

LADIES! MONEY SAVED IS MONEY MADE
Shampoo, Finger Wave, 20c; Rinse, 10c; Arch, 15c; Manicure, 25c; Neck Trim, 10c; Permanent Waves, $1-$10. Ask for Free Gift. Learn Beauty Culture. Always have a job.
MARY T. BENDER
4291-93 OLIVE ST. FR. 8680
OPEN EVENINGS



We're Celebrating Our 18TH Anniversary
FREDERICK EMPRESS INDIVIDUAL EUGENE
AGAIN THIS WEEK ALL NATIONALLY ADVERTISED $5 Permanents Featured in This Sale at Only — — $3
Shampoo and Set or Individual Hair Styling. 35c
ECONOMY WAVES $1 and $1.95
4 Convenient Locations
821 LOCUST ST.
9984 EASTON
7227 S. BROADWAY
7274 MANCHESTER
• RAY'S •

Church Centennial Reception.

Presbyterians of the city are invited to a reception Monday evening, Oct. 24, at 8 o'clock, at Second Presbyterian Church, honoring the Rev. Dr. Charles W. Welch, moderator of the Presbyterian General Assembly, and Mrs. Welch of Louisville, Ky., and the Rev. Dr. Robert E. Speer and Mrs. Speer of New York. Both ministers will be here to take part in the second Presbyterian Church Centennial. Dr. Speer will speak on "The Century Past and the Days to Come." Mrs. Thomas H. Cobbs is chairman of the Reception Committee. C. B. Fox is general chairman.

PROTECT YOUR TABLE

TABLE PADS

MADE-TO-MEASURE
ASBESTOS TOP, GREEN BACK

$1.07



Up to 65x48 inches.

Order One NOW!
PHONE CE. 8306

Phone or write for appointment. Our courteous representative will call at your home for measurements. No charge for this service. Appointments day or evening.

AMERICAN
ASBESTOS TABLE PAD CO.
709 PINE Office and Factory

Many Benefit Parties For Early Autumn

SEVERAL benefit card parties will be given by various St. Louis organizations. The Catholic Women's Association will sponsor a card party Wednesday night at 8 o'clock at the Queen's Daughters' auditorium. Mrs. R. E. Delaney is chairman. The juniors of the organization will give a tackey party Friday, for the benefit of the Guardian Angel Settlement. The Country Club committee will give a halloween party Saturday evening, Oct. 22, at Kimmswick, Mo.

A benefit card party will be given Thursday evening by the St. John and St. James Organ Guild at the Ferguson Country Club, Florissant road and January avenue.

The auxiliary of the Convent of the Immaculate Heart will sponsor another card party Saturday afternoon, Nov. 5, at 2:30 o'clock.

The Ladies of Charity will give a card party Saturday afternoon, Oct. 29, at 2 o'clock at the Queen's Daughters' auditorium.

An annual card party of the German General Protestant Orphans' Home will be given Thursday at the Alhambra Grotto.

A card party for the benefit of Barat Catholic Action Center will be given Saturday afternoon from 2 to 5 o'clock, and that night from 8 to 11 o'clock, by the board of directors of Barat Center.

Duchesne Circle Daughters of Isabella will give a card party, Friday afternoon, sponsored by the sewing circle members. Mrs. Mary Coughlin, 5078 Ridge avenue, is chairman.

A card party at the Queen's Daughters' auditorium will be given Saturday afternoon, Nov. 5, at 2 o'clock for the benefit of the Convent of Our Lady of the Cenacle, Women's Retreat House of St. Louis.

A manufacturers' luncheon and benefit card party will be given Wednesday afternoon at 12:15 o'clock by the St. Philip Neri Mothers' Club in the basement of the church.

The Humane Society of Missouri will give its semiannual bridge and games party Tuesday afternoon, Nov. 1, at Forest Park Hotel, beginning at 2 o'clock. Proceeds will go to the support of the society. The society will also sponsor a rummage sale Nov. 9-10.

The Soldan High School Mothers' Club will give a card party Wednesday afternoon at 1 o'clock in the card room of Famous-Barr & Co.

The Married Ladies' Sodality of St. Engelbert's Parish will give a card party and social Thursday afternoon at 1:30 o'clock at the school hall.

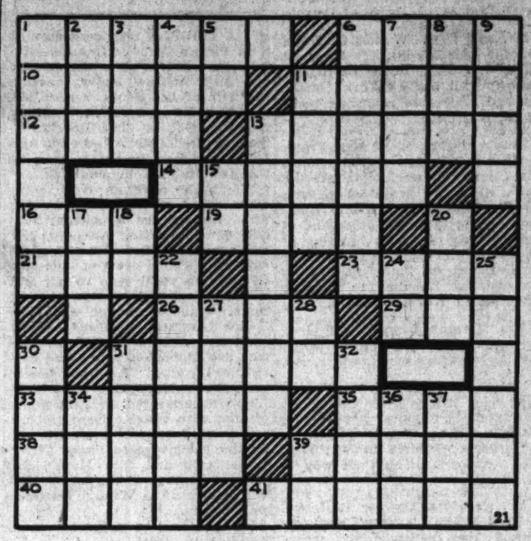
Fellowship Center To Open Fall Program

THE first community program of the fall season at Fellowship Center, Y. W. C. A., will be held Friday night from 8:30 to 12 o'clock. The program will open with community singing, and music by the rhythm band. Later a motion picture of Y. W. C. A. summer activities at Fellowship Center and the Y. M. C. A. club work will be shown. Dancing for young people of the neighborhood, with music by a 12-piece WPA orchestra, will begin at 9 o'clock.

The Y. W. C. A. committee in charge of Fellowship Center includes: Mrs. W. W. Burke, Mrs. T. M. Sayman, Mrs. John F. Shepley, Mrs. W. Ben Swahlen, Mrs. M. Donovan Curran, Miss Laura M. Kinkaid, Mrs. George E. Scott, Mrs. Fern Adair Hines, Mrs. Thomas M. Webster and Mrs. Leo M. Shanley.

TODAY'S CROSSWORD PUZZLE

(The answer will be found in the Classified Advertising Section)



ACROSS.

1—Way
6—Chatter indiscreetly
10—Moldings with S-shaped profiles
11—Natural color of unbleached wool
12—Coteries
13—Passages between seats
14—A pad
16—Sprite
19—Deposit of sediment
21—Characteristic sounds of doves
23—To become sullen
26—Luminous train of a comet
29—Japanese coin
31—Long-sleeved gown worn in the Levant
33—Large, open rowing boat
35—Point of the compass
38—White of egg
39—A form of crane for hoisting boats
40—Gape
41—Hardly

DOWN.

1—Surface decoration made of pieces of stone and glass
2—Epoch
3—Snare
4—Receptacle for eggs of birds
5—East by south (ab.)
6—Perplexes
7—A lively, cheerful tune
8—Mature
9—Utmost
11—Beak of a bird
13—Aptittude
15—Preposition
17—Pithy saying
18—Italian river
20—Fermented liquor
22—Soviet Russian leader
24—Pronoun
25—Full of knots
27—Southwest wind
28—Note of the scale
30—Covered with egg
31—Nail of an animal
32—Close to
34—A wing
36—Hail!
37—Yellow ocher
39—District attorney (abbr.)

HADASSAH CONVENTION TO OPEN HERE OCT. 31

Women's Zionist Organization to Discuss Effect of Political Changes in Europe.

The effect of political changes in Europe on Jews throughout the world will be discussed by prominent speakers at the twenty-fourth annual convention of Hadassah, women's Zionist organization, to be held at Hotel Jefferson Oct. 31-Nov. 3. About 1000 delegates and visitors from 45 states are expected to attend.

The convention also will consider public health and land problems involved in the upbuilding of a Jewish national home in Palestine and will celebrate completion of the $1,000,000 Rothschild-Hadassah-University Hospital and Medical School on Mount Scopus in Jerusalem.

Raymond Gram Swing, English publicist, who has just arrived from Great Britain, will discuss "Symptoms and Nature of Fascism and Anti-Semitism." Dr. Milton Steinberg, rabbi of Park Avenue Temple, New York, will urge widespread education on Jewish problems to offset anti-Jewish propaganda, and Dr. Israel Goldstein, president of the Jewish National Fund, will report on land redemption and afforestation in Palestine.

An analysis of the refugee problem in Germany and Austria will be given by Miss Ingrid Warburg, formerly of Berlin, who will discuss the Youth Aliyah (immigration) movement for removal of adolescent children from Central Europe to Palestine. She will give intimate glimpses of conditions among Jewish children who have registered for transfer and are being cared for in training camps outside Berlin, Paris and Amsterdam.

$80,000 IN TICKETS SOLD FOR SYMPHONY

Workers to Report Monday on Reservations for Season Series.

Season ticket reservations for the St. Louis Symphony Orchestra concerts, sold in the current drive by the Symphony Association, total more than $80,000, it was announced yesterday. Workers will attend a report meeting at 10 o'clock tomorrow morning at Hotel Chase, the first since the campaign started last Monday.

The operating budget for the orchestra's 1938-39 season is based on sale of $110,000 worth of season tickets. After the opening concerts, Oct. 28-29, when subscription rates will be withdrawn.

The orchestra already has been booked for appearances in 25 Midwestern and Southern states during the season. Several of the bookings are return engagements. The first tour will open at Quincy, Ill., Jan. 17, under auspices of the Civic Music Course. Appearances will follow at Battle Creek, Mich., and Toledo and Columbus, O. The tour will last a week.

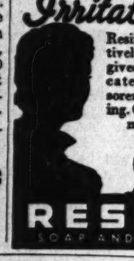
College towns will predominate in the second tour, opening Feb. 13 at Illinois State Normal University at Normal. Other concerts will be given at Peoria, Ill., Davenport, Ia.; Iowa State College at Ames, University of Iowa at Iowa City, Ottumwa and Des Moines, Ia., and University of Missouri at Columbia.

The final tour, at the close of the regular local series of subscription concerts, will be through the South, with the first engagement March 20 at the University of Mississippi, at Oxford. Other engagements: Memphis, Tenn., Birmingham, Montevallo and Montgomery, Ala.; New Orleans and Baton Rouge, La.; Houston, Waco, Fort Worth, Denison and Longview, Tex., and Fayetteville, Ark.

Buy Florence Heaters
At Alvin T. Kroemeke Furniture Co.
2006 Salisbury, GAr. 1650

Buy Your Florence Heater at
SHERMAN PARK FURNITURE CO.
TRADE IN YOUR OLD STOVE
5040 Easton 4243W. Easton

Irritated Pores
Resinol Ointment—effectively used over 40 years—gives the soothing medicated touch that eases soreness and hastens healing. Cleanse skin first with mild Resinol Soap.
Buy from your druggist today. For sample, send to Resinol, 50, Baltimore, Md.



RESINOL
SOAP AND OINTMENT

Used Washing Machine Parts
WRINGER ROLLS, 49c
WASH MACHINE Parts & Sales CO.
4119 GRAVOIS—Lafayette 6366
5022 EASTON AVE.—FOrest 9272
Open, Tuesday and Friday Till 8:30 P. M.

STEWARTS
BROADWAY AND WASHINGTON



$49, $59 FUR COATS $25
$69, $89 FUR COATS $48
$169 Squirrels Fitches Marmots $88
FUR CHUBBIES
SKUNK, FOXINE & CONEY
$15 TO $39
FUR TRIMMED WINTER COATS
$18 to $49 Values
$10-$15-$20
SUITS
Mannish, Box and Fitted Styles.
12 to 46
$3.99 TO $10



Black Camel Hair Fleece COATS, $12.99
SPORT COATS
MORE THAN 500 TO CHOOSE FROM
$10 TO $25 VALUES
$5.00 to $12.99



$29 3-PIECE SUITS
FOX Collars $14.99
$9.75 FALL TOPPERS $3.99
$10-$15 FALL COATS
Navy, Black
14 to 48
$5.00
$2.98 Stud Dresses, Wool Skirts, Fall Toppers $1.00
GIRLS' COATS, SNOW & LEGGING SUITS
$6.98 Value
$4.88

STIX, BAER, FULLER
DOWNSTAIRS STORE



The "Buttonier"
COAT DRESS
$1
Central 9449
White pin dot on red, navy and copen. Shirred puffed sleeves. White pique trim on pockets. Shiny leatherette belt. Generous hem. Misses' and women's sizes, 14 to 44.

PARENT EDUCATIONAL SESSIONS TOMORROW

3-Day Discussion of Democratic Family Life to Open at Sheldon Memorial.

The St. Louis Council for Parent Education will hold its annual conference, to be devoted to discussions of the social significance of democratic family life, at the Sheldon Memorial for three days beginning tomorrow.

Guest speakers will be Ralph P. Bridgman of New York, former executive director of the National Council of Parent Education, and Dr. E. Lee Vincent of the Merrill-Palmer School, Detroit.

The opening session at 2 p. m. tomorrow will be a discussion of the growth of personality in family life to be led by Bridgman and Dr. Luther L. Bernard, professor of sociology, Washington University.

Dictatorships, democracies and individual families will be discussed at 8 p. m. tomorrow. Dr. Katherine Bain, St. Louis pediatrician will be chairman of the section with Bridgman and Dr. Frank M. Debatin of Washington University as speakers.

On Tuesday, discussions will be held on guidance of children from control to independence, management and mental hygiene in father-child relationships, solutions of family differences, and new approaches to understanding children. Specific subjects of the afternoon discussions will include sex education, and art for children, and the handicapped child.

Tuesday's speakers will include Dr. Vincent, who will discuss the young child at 10 a. m., Dr. E. Van Norman Emery, professor of Psychology at Washington University, who will speak on adolescents, Miss Mary Powell of the Art Museum Staff, and Miss June Weybright.

Safeguarding essential opportunities for children in a democratic society and realities in democratic living will be discussed Wednesday. Among the speakers are Dr. Hyman Meltzer, director of the Psychological Service Center, Dr. Ralph Fuchs, and Herschell Alt, secretary of the St. Louis Children's Aid Society.

MINIATURE COLONIAL FURNITURE TO BE SHOWN

$16,000 Display at Lammert Co. Rooms Open Tomorrow for Two Weeks.

Three rooms of miniature Colonial furniture representing 3500 hours of labor and an approximatte cost of $16,000 will be on display at the Lammert Furniture Co., Ninth street and Washington avenue, beginning tomorrow.

Each piece of furniture in the living, dining and bedrooms is made to scale and is af ull working model. The dining table extends to accommodate two extra leaves, and hardware and casters on the larger pieces are exact copies of those on full-sized furniture. All inlay work on the miniature furniture has been done under a microscope. The breakfront bookcase contains, among other bits of antique china and silver, a tea set of gold luster. The Wallace armchair in the living room is covered with petitpoint made in Hungary. It was intended for use as a woman's evening purse and contains 3000 stitches to the square inch.

The furniture, which was designed by Dexter E. Spalding and executed under his direction, will be on display for two weeks.

Buy Your FLORENCE Oil Burning Heater at
Biederman FURNITURE COMPANY
• Easy Terms
• No Carrying Charges
• Big Trade-In Allowances
801-11 Franklin Av.

Florence Homes are popular



Florence-heated homes are *comfortable* homes—easy to live and entertain in. No need to worry about the comfort of your guests. Florence Oil Heaters give you *warmth as you want it*—quickly, without effort. These streamlined modern heaters are smart, richly finished, and harmonize with fine surroundings. They add to the attractiveness of any home—excite the envy and admiration of your friends.

Drop in on your reliable Florence dealer and see this big line of heaters. You'll find a model that's built for you. Learn how to save with a Florence: your dollars go further—your satisfaction lasts longer.

Florence Oil Heaters
Backed by Over 65 Years Experience



Also ask your Dealer about...
FLORENCE RANGE OIL BURNERS FOR KITCHEN STOVES, famous for quality and value. Many colors and prices.
FLORENCE DUAL OVEN COMBINATION RANGES (OIL AND GAS): smart, new design, amazing value. Also oil-burning Kitchen Ranges.
FLORENCE GAS RANGES in a variety of styles with up-to-the-minute features.
FLORENCE STOVE CO., KANKAKEE, ILL.



CASH OR EASY TERMS

Goldman Bros.
1102-1108 OLIVE—ST. LOUIS
AGENTS ON OLIVE STREET FOR
FLORENCE
OIL HEATERS AND GAS RANGES
OPEN NIGHTS UNTIL 9

THOUSANDS CHANGE TO A&P BREAD

and save up to 30%

Smart women, thousands of them, who have been paying 10c a loaf and even more for their bread, have changed to this superb loaf . . . a masterpiece of bread-making. Oven-fresh, delicious, golden-crusted loaves that set a new high standard in flavor, freshness and value! Why pay more! It's the finest bread we've ever baked. Buy 2 loaves today! SAVE UP TO 30%.



DOUBLE WRAPPED TO HOLD ITS FRESHNESS

NEW LOW PRICE
LARGE 20-OZ. SLICED LOAF
7¢

AND IT'S THE BEST LOAF WE HAVE EVER BAKED
PRICE GOOD AT A&P SUPER MARKETS LISTED BELOW

ON SALE AT THESE A&P SUPER MARKETS

4524 Easton Avenue
4867 Natural Bridge
5841 Delmar Boulevard
7710 Ivory
7585 Olive Street
6733 Clayton Road
35 N. Meramec
625 E. Big Bend
2547 Woodson Road
4507 Scott Avenue

A&P SUPER MARKET SCOOP!

HUNDREDS OF CASES JUICY, SEEDLESS TEXAS NEW CROP 96-SIZE

GRAPEFRUIT
12 FOR 29c

A SENSATIONAL LOW PRICE!

Here is an outstanding bargain! And A&P Super Markets have it. Buy at least 2 dozen. Serve for breakfast, in salads, desserts, or make your own delicious Grapefruit Juice. These are plump, medium size fruit, full of tangy juice and flavor. Don't miss this value. Buy now and save.

A&P Super Markets
OWNED AND OPERATED BY THE GREAT ATLANTIC AND PACIFIC TEA COMPANY

ANGELO PATRI'S
Advice to Parents
Daily in the POST-DISPATCH

ST. LOUIS POST-DISPATCH

PICTURES

October 16, 1938



Miss Laura Hale Rand being escorted to the Veiled Prophet's throne to be crowned Queen of the Court of Love and Beauty at the fifty-ninth Veiled Prophet ball last Wednesday evening. The scene is in the Convention Hall of the Municipal Auditorium—disguised, for the occasion, as the Hall of Mirrors in the Palace of Versailles.



A New Queen Ascends The Throne

At St. Louis' Celebrated Annual Pageant, the Ball of the Veiled Prophet

Photos by Clint Murphy of the Post-Dispatch Staff

The new Queen wearing her crown of platinum and diamonds and holding her regal bouquet of 565 orchids.

Miss Rand receiving the crown from His Mysterious Majesty as her escort, Clifford W. Gaylord, looks on.



All staff and correspondent photographs in this issue of PICTURES copyright, 1938, by Pulitzer Publishing Company. Reproduction prohibited.

St. Louis Wars Against Diphtheria



After this toxoid shot at Municipal Courts Building Clinic, he will be immune to diphtheria.



Application desk at the clinic. One injection for children under 10, two—three weeks apart—for the older.

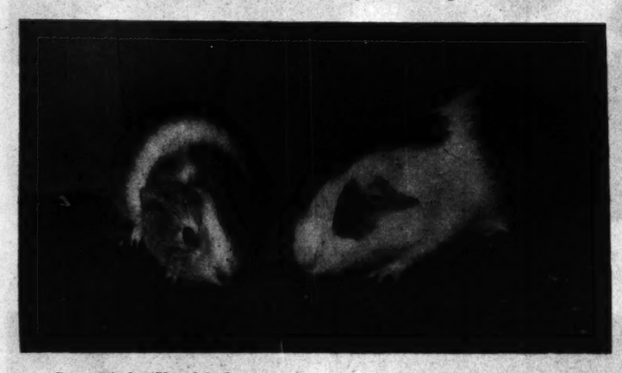
A MURDERER whose attack brought death to thousands of children of an earlier generation has been cornered by science. In homes of rich and poor alike, diphtheria struck with ferocity, leaving its trail across threshold after threshold. By perfection of anti-toxin for treatment after exposure or affliction, science long ago set up a shield against the deadliness of the disease—lowered the death rate but failed to halt the contagion. The researchers dealt diphtheria a heavy blow with discovery of toxin-antitoxin, a serum to immunize infants, children and adults against the disease by a series of inoculations. Today, and for the last five years, the use of toxin-antitoxin's logical successor, toxoid, has proved that diphtheria can be practically exterminated—its horrors buried in the past. The St. Louis Health Division annually emphasises the present-day certainty of immunization with simple injection of toxoid, without reaction to patient. The thousands who have failed to protect children with toxoid—who may not have known about toxoid—are being urged now to avoid dangerous delay. For parents unable to pay a private physician's fee, the Health Division conducts free clinics at Room 28, Municipal Courts Building, where these pictures were made, at 2847A Washington avenue, and at 901 Lami street.



Throat examination. Noses also are examined to discover diphtheria carriers. When found, they are treated.



Clinic cares for nearly 100 an hour on Saturdays. Injection takes but a minute, is no more painful than a mosquito bite.



Pair of the Health Division's guinea pigs. Inoculated with culture from diphtheria carrier suspect's throat, they react but recover if bacteria are present.



Carton on carton of toxoid, dispensed free to prevent diphtheria.



"Martyr" to science, this pig gets "shot" with fluid containing a throat culture. If he gets skin lesions, the throat held diphtheria "bugs."



She takes her "shot" like a man. Tears usually are from fright, not pain.

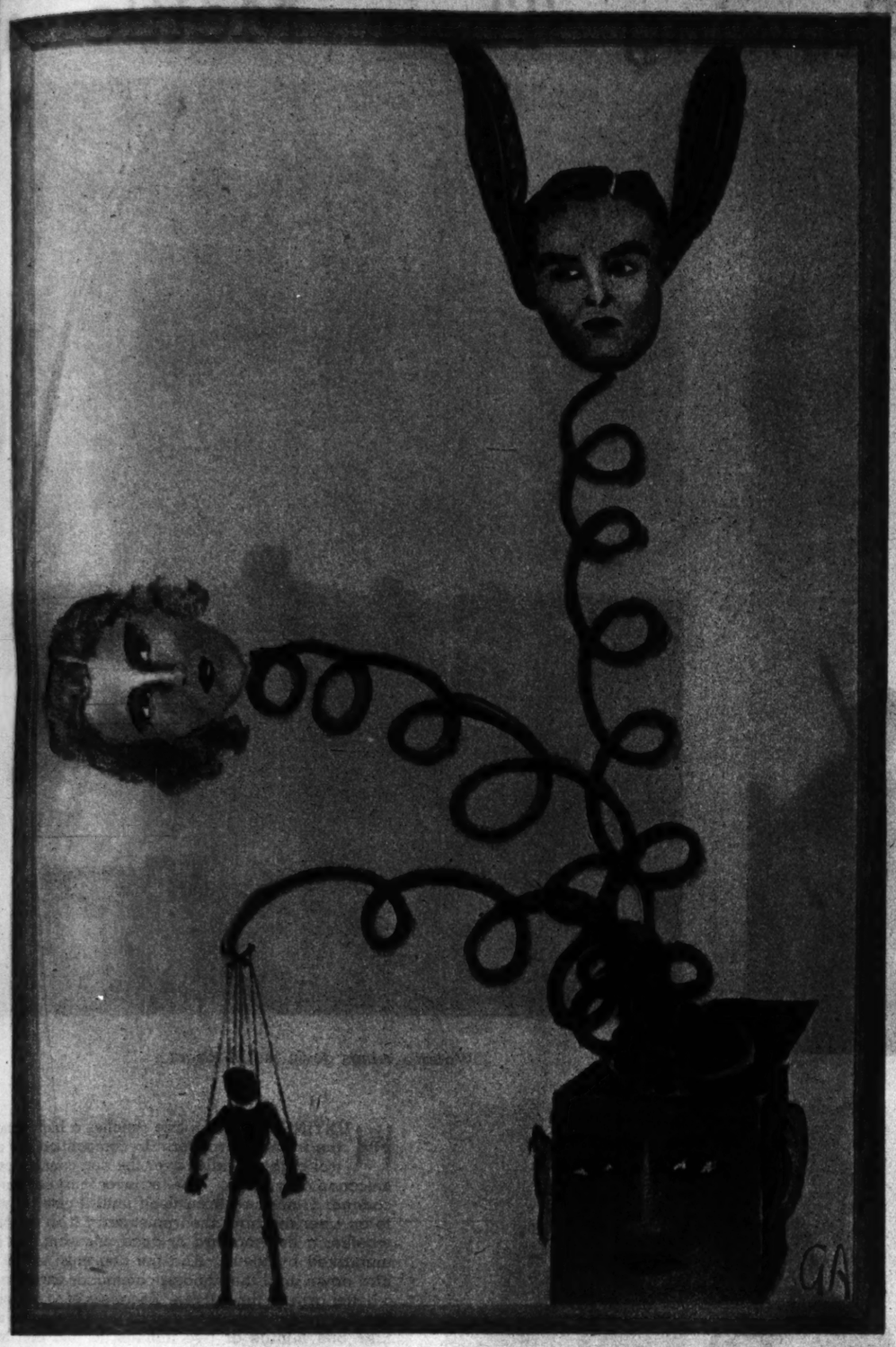


This apprehensive little girl started to cry, saw the photographer.



Pride. Later, patients should get Schick tests at clinic to be sure the shots "took."

Photos by Eugene Hunter of Post-Dispatch PICTURES Staff



"Behind the before, yet under the vast above, the world is in tears and tomorrow is Tuesday."



"Man with mike-fright moons over manicurist."

GRACIE ALLEN GOES SURREALIST



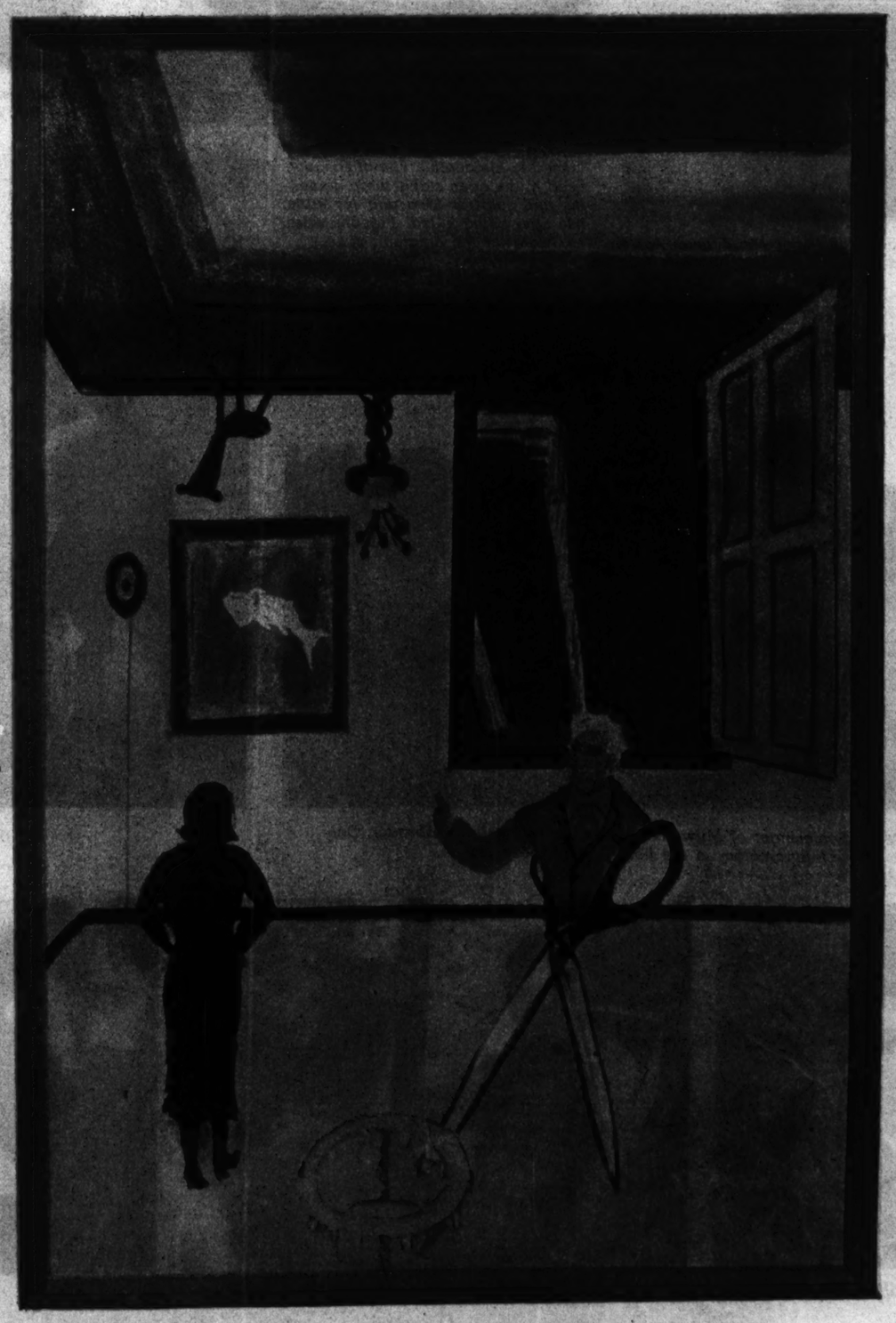
The artist in a somber, creative mood.

GRACIE ALLEN, feather-brained comedienne of the stage, radio and movies does paintings for her own amusement when away from the camera and microphone. Some of her friends saw the paintings, told her they were genuine surrealism. So Gracie gathered up a bunch of the pictures, composed titles in her own inimitable style and persuaded the Julien Levy Galleries in New York to place them on exhibition.

Color Photos by T. J. Fitzsimmons



Secretary of the Julien Levy Galleries beside the announcement of Gracie Allen's exhibition.



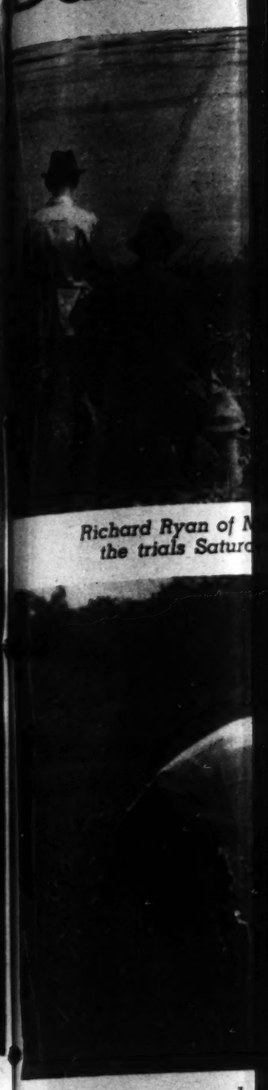
"Gravity gets body scissors on virtue as night falls upside down."

Retrievers Showing Their Mettle at Darden





Wallace brings down the pheasant.



Richard Ryan of N... the trials Saturd...

A pheasant is released, while the official "guns," Eltinge F. Warner, left, and Asa B. Wallace, prepare to shoot it.



Winner, open all-age stake—Peconic Pyne of Arden, a Labrador owned by W. A. Harriman of New York.



A cock pheasant about to be released to his death. The pheasants, used in the open stake, were domestic, and sold for $5 a pair for table use after being killed. Pigeons were used for the amateur stake.



The judges, David Wagstaff of Tuxedo Park, New York, left, and E. J. Whalen of Aurora, Illinois.

HUNTING dog discipline reaches a high point in the trained retriever. In competition, the control of the handler over the dog counts most in selection of winners. The retriever must obey every command, must restrain itself until it gets the word to go after the bird, then must carry it so carefully, whether a live mallard or dead pheasant, that it is unmarked by teeth. And the dog must not let the bird down until the handler commands except to get a better grip on the burden. Keenness of scent counts, too, but speed doesn't matter so much—the dog may take one minute or five minutes to find and bring back a pheasant from the brush.

In the retriever field trials held under auspices of the Mississippi Valley Kennel Club last Saturday and Sunday at the Dardenne Shooting Club at Peruque, Missouri, on the Mississippi River northwest of St. Charles, Labrador retrievers won top hon...



Mrs. A. McG. Schlesinger of Milwaukee releasing her yellow Labrador, Don of Symington, in the field trial of the derby.



In the background the "guns" are dispatching a pheasant while Edgar M. Queeny, right, prepares to release his dog. A judge is at the left.



Mrs. Schlesinger ... dor, Don of Symi... placed in the wa... after a min...



Mrs. John K. Wallace.



Mrs. Richard D'Oyly-Hughes, left, and Mrs. Sam C. Davis Jr.



Other spectators.



Mrs. Schlesinger, left, and Mrs. Paul Bakewell III.



Mr. and Mrs. W... Van Ness Jone...

ttle at Ardenne Shooting Club Field Trials



reaches a high point in
In competition, the con-
r the dog counts most in
etriever must obey every
elf until it gets the word
ust carry it so carefully,
dead pheasant, that it is
he dog must not let the
commands except to get
Keenness of scent counts,
ter so much—the dog may
minutes to find and bring
he brush.
s held under auspices of
nel Club last Saturday
enne Shooting Club at
Mississippi River north-
r retrievers won top hon-



Richard Ryan of Minneapolis, whose goldens took a first and two seconds at the trials Saturday, releasing one from a blind while the judges watch.



James Hogan, a trainer, receiving a pheasant.



John K. Wallace's golden retriever, Fizz of Yelme of Whitebridge, third in non-winner stake, lands a live duck.

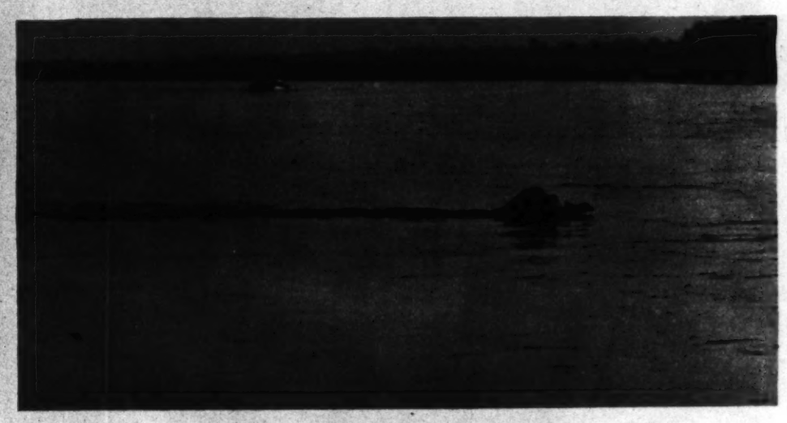
Photos by Arthur Witman of Post-Dispatch PICTURES *Staff*

ors. They took the four places and two certificates of merit in the open all-age stake Sunday, and golden retrievers were able to win only two certificates. However, goldens did win first and second places in the amateur all-age Saturday. Labradors won the derby Saturday and non-winner stake Sunday. In the open all-age, there were three field trials, with the dogs retrieving pheasants shot by the official "guns," and one water trial, with live, bound mallards used. The field was dry and dusty under the hot October sun, and scent was made difficult, but the winner, Peconic Pyne of Arden, owned by W. A. Harriman of New York, took a scent once from 40 yards. Only twice did dogs show temperament by refusing to enter the water or thickets promptly.

The trials were a fashionable event. The crowd of 200 that attended both days was virtually all in the social-register.



A Labrador going after a mallard. The river is the Mississippi.



He's got the fowl.



Mrs. Schlesinger behind an artificial blind with her yellow Labrador, Don of Symington. The mallard, wings and legs strapped, is placed in the water 100 yards upstream. A revolver is fired, and after a minute, the dog is released to retrieve the bird.



Mrs. Mahlon B. Wallace Jr., with the trophies. She is handling the Wallace Challenge Cup, awarded to the open all-age winner.



Mahlon B. Wallace's Golden Prospect of Yelme, fourth in the non-winner stake.



A Labrador delivering a duck to the hand of David Elliot, a handler.



s. Paul Bakewell III.



Mr. and Mrs. Whipple Van Ness Jones.



From the left, Miss Mary Lee Smidt, Cupples Scudder, John K. Wallace.



Mrs. Janet Gardner Hawes.



Edwin Russell, Miss Nancy Russell, and Louis Hoerr.



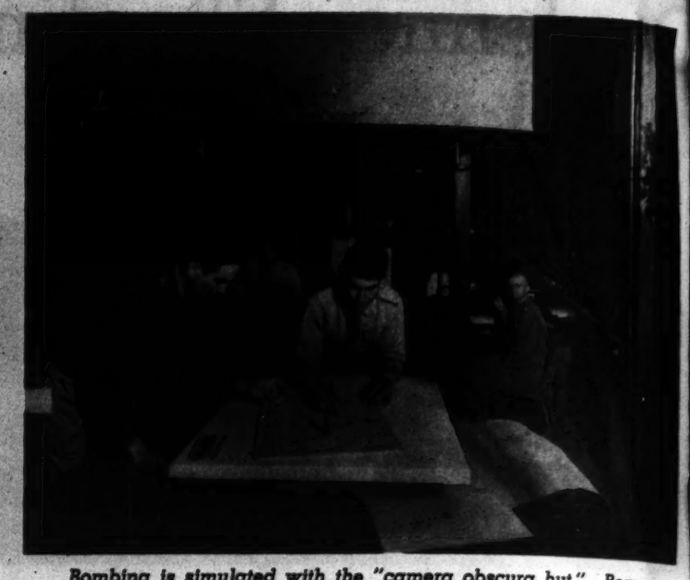
Mrs. Joseph L. Werner, left, and Mrs. Samuel W. Fordyce.



Highly specialized in their training, flight surgeons and psychiatrists go over the would-be flying student rigorously. Some army officers fail to pass. The motto: It's better to break a young hopeful's heart than to have him break his neck.



Students have to learn a lot more than working of controls; for instance, they acquire a good knowledge of meteorology.



Bombing is simulated with the "camera obscura hut." Bombardier, flying at assigned altitude, radios when bomb release is pulled. Course of plane is carried forward on paper until time for the bomb to fall has elapsed. This point marks "hit!"

WEST POINT OF THE AIR



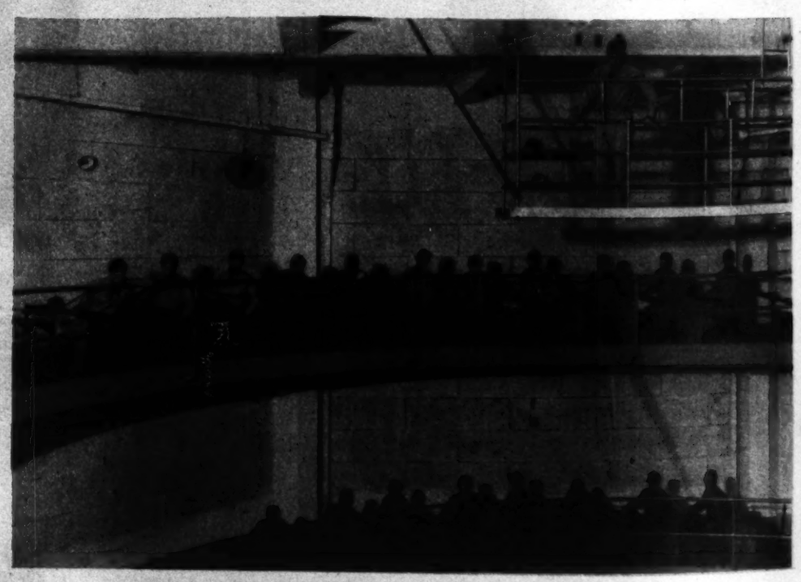
Of utmost importance is the life-saving parachute. Every 60 days the 300 parachutes in the Randolph Field loft are inspected, aired, repacked.



Language of the dots and dashes is another science to be mastered. Three instructors are sending to cadets.



The complexities of tail assembly for the construction class.



Observers, seated on the rim of the indoor range instead of in planes, "radio" their "artillery adjustment fire" to the gunners. Shell bursts are simulated by flashing bulbs on table below.



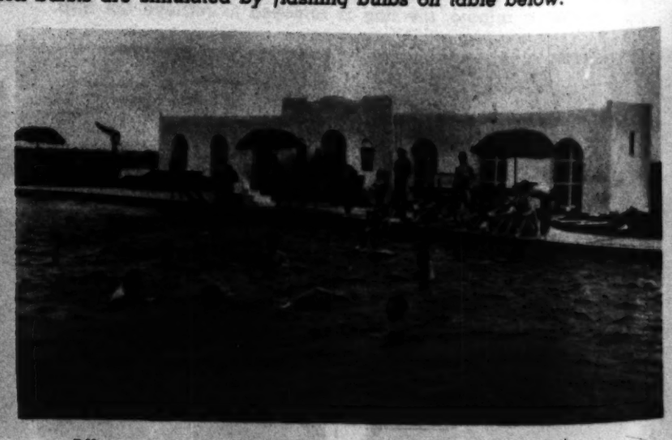
In the administration building, where students report on arrival at the field, are offices, water tower, weather observatory, theater.



Aerial view of the 2300-acre eagle's nest. Administration building front center, cadet barracks rear center, hangars right and left.



Lieutenant-Colonel John B. Brooks, veteran Randolph Field commanding officer.



All is not work. There are the swimming pool, movies, billiards and other recreation to take the mind off flying.



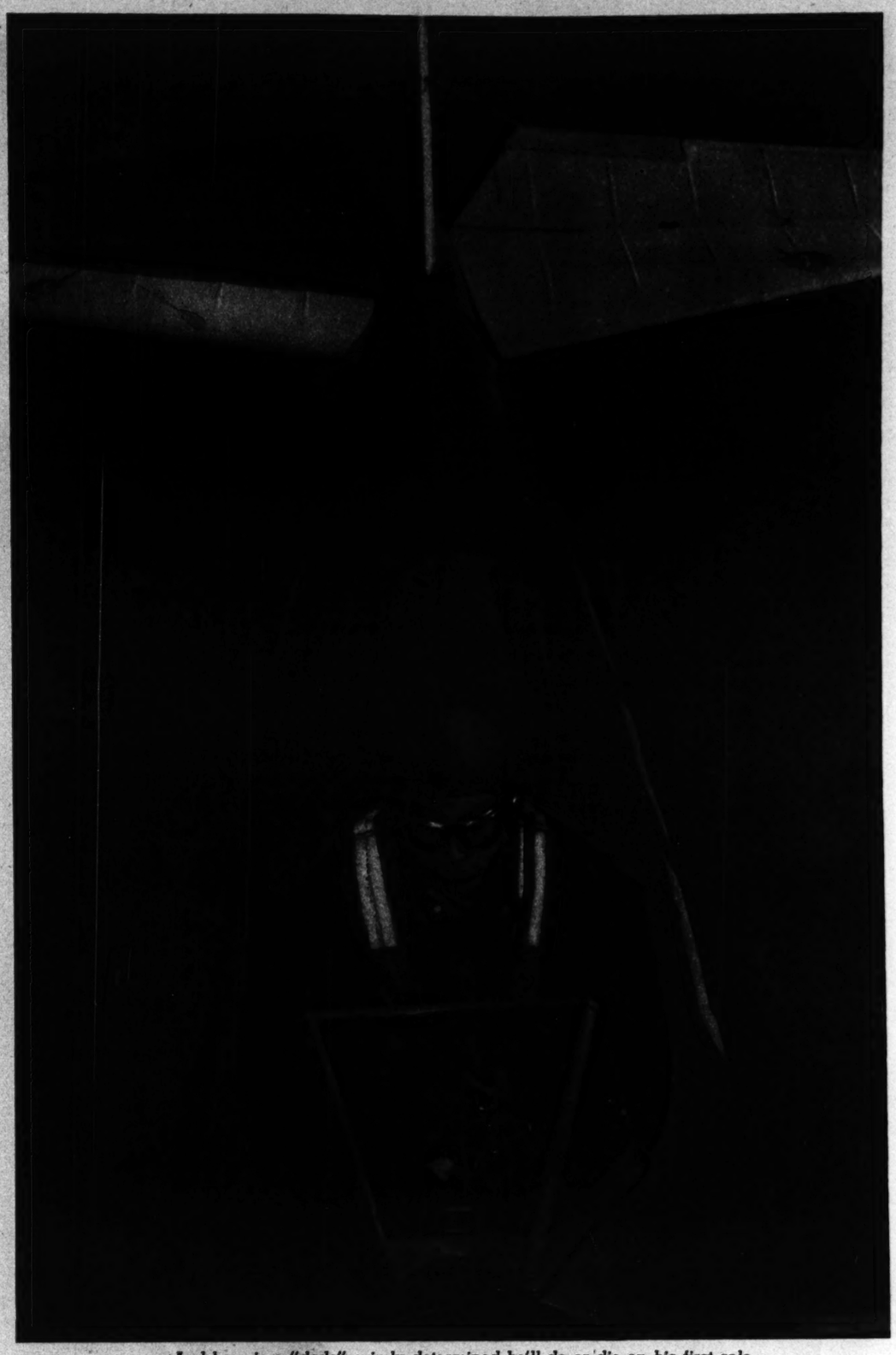
FROM all points of the compass, 368 men between the ages of 20 and 27 reported last week to Randolph Field, the Army Air Corps Training Center and the world's largest "air city," which lies 15 miles northeast of San Antonio, Texas. A few will be found physically deficient although they have passed strict examinations by military medical boards near their homes. Only 25 per cent of the applicants for the Air Corps training course are able to get by the re-breathers, wobbleometers and other medical gadgets that make the examinations the most exacting given by any arm of national defense. Furthermore, statistics for the seven years that this West Point of the air has been in existence show that less than half the students will finish the eight-month course. Until completion of their preliminary flying instruction they will be known as dodoes—those clumsy, flightless birds which became extinct in the seventeenth century.

Some of the dodoes will never get off the ground, for the Benzine Board—so-called because of the cleansing properties of benzine—will wash them out from time to time for the stereotyped "not meeting standards of progress." Quite a few in addition are washed out after the first few hours aloft with an instructor. Incidentally, athletes don't make the best pilots; it's those blessed with "inherent flying ability." Successful students at Randolph go on with good prospects for the four-month advanced course at Kelly Field, six miles southwest of San Antonio. Finished, they get their wings—the insignia of a full-fledged airman. The last class, graduated October 5, started in October, 1937, with 106 West Pointers and 174 flying cadets. Fifty-six of the West Pointers and 94 of the flying cadets failed. The cadets who finished were appointed second lieutenants in the Air Corps Reserve and assigned to extended active duty. The West Pointers went automatically to the Air Corps.

A student in a PT-13 starts a slow roll, one of the first acrobatic maneuvers taught.



Using his left hand as a pylon and his right as a plane, an instructor describes the "pylon eight" maneuver to intent "dodoes."



And here is a "dodo" grimly determined he'll do or die on his first solo.



Instructor, in front cockpit with speaking tube, gives a few words of advice before taking off in plane with dual controls.



Graduation day at last. The class taxies out for final review.



Four Missourians who won their wings recently. From left: Lieutenants Jasper N. Durham, Salem; Jack N. Donohew, Slater; William E. McDonald, Urich; Oscar A. Heinlein, Butler.

U. S. Army Air Corps, Randolph and Kelly Photo Sections



Brigadier-General Delos C. Emmons, commanding general of the first wing, GHQ Air Force, presents a diploma to Lieutenant Heinlein.



Those who have won their wings go out to make their first flight as full-fledged aviators.



Final reward. Mrs. Donohew, bride of a few weeks, pins the wings on husband's blouse.



LYNNE CARVER *As she appeared in support of Joan Crawford in "The Bride Wore Red," and, below, in "Penthouse."*



They Have to Pardon Her Southern Accent

DIRECTORS at Metro-Goldwyn-Mayer continually have to pardon her Southern accent when the part she is playing demands a different dialect, but Lynne Carver has gone a long way in the short time since she was Virginia Reid Sampson of Birmingham, Alabama. Her father, a mining engineer, influenced by admirers of his auburn-haired daughter, sent her to New York several years ago for voice training. Later they moved to Hollywood and her friendship with an established actress gained her a screen test and audition at M-G-M. She played a minor role in "Maytime," then signed a long-term contract, offered partly because of her singing voice. A new picture in which she plays a principal part, entitled: "Young Doctor Kildaire," has been finished and is scheduled for showing soon in St. Louis.



Surrounded by interviewers, ship's stewards, and cameramen, Greta Garbo loosened up and talked their arms off with nothing barred but information on her romance with Leopold Stokowski. She wore heavy, blue-gray lisle stockings.



"I feel it is merely unnecessary for me to answer personal questions."

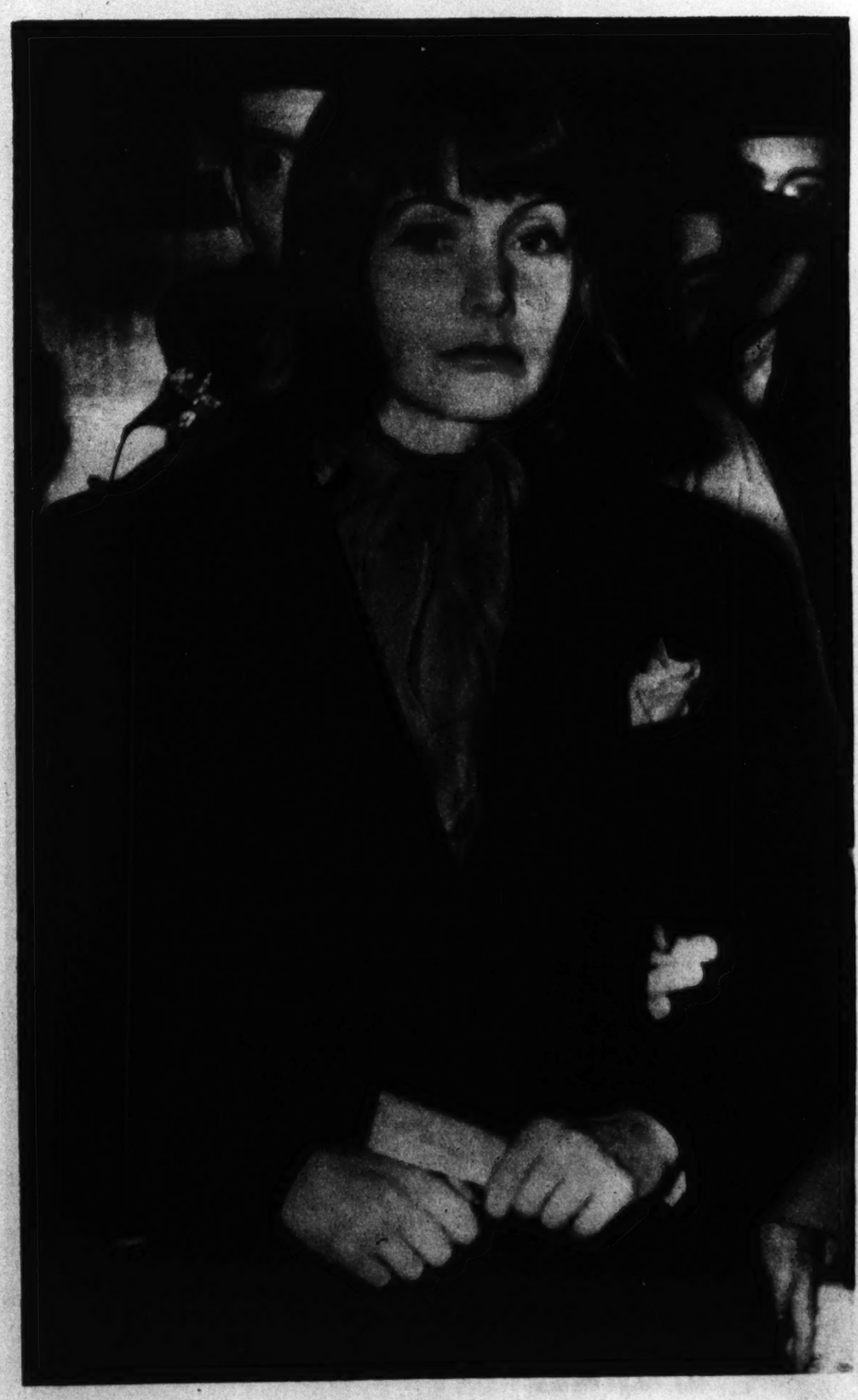
GARBO TALKS

FOR the first time since she established her reputation as a sphinx and a recluse, Greta Garbo, the movie actress, held open court for reporters a few days ago when she returned to New York after several months in Europe and a romantic interlude with Leopold Stokowski, the orchestra conductor. But not a jot of information did she have about the romance which has set both the film world and the music world by the ears. She parried the one big question with: "I never talk about my private affairs. I never have. I am afraid if I were married you would know about it. Nothing escapes you." She did go on to say the world was very "difficult." Someone asked her if she would like to have children. She replied: "I would not want to raise children to send to war." Asked what her next film would be, she said that it would have a Russian theme.

(Associated Press Wirephotos)



"I'd like to have two faces, one for the screen and one for my private life, so I could live quietly without being followed and hounded."



Looking rather unhappy, she told reporters that nothing escaped them. She added, "I might like all of you—removed from your jobs and your newspapers."

'COMING OUT



Miss Frances Howell Lewis,
daughter of
Mr. and Mrs. Virgil A. Lewis.



Miss Virginia Baugh,
daughter of
Mr. and Mrs. Philip Baugh.



Miss Mary Frances Carter, d

r. and Mrs. Emmet T. Carr

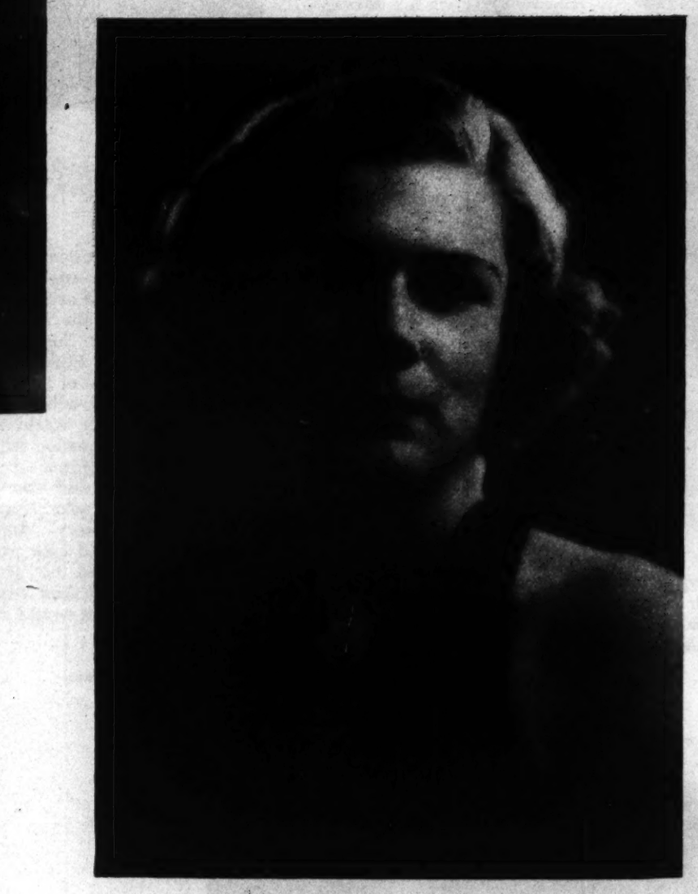
EVERY year about this time a group o
Louis girls ranging in age from 18 t
and belonging to families which pro
material for newspaper society columns b
the festive, exciting, arduous and expen
process known as coming out. The local de
season is set off by the Veiled Prophet Ball
lasts well into January. In the course of th
three months the young women who are be
presented to society—except those who, be
in college, get in on only the beginning
end of the season—are engulfed in a whir
social engagements that keeps them b
sometimes for 20 hours a day, rushing f
luncheon to reception to cocktail party to
ner to ball, with a visit to the hairdresser
four or five changes of costume sandwiched
Twelve to 15 weeks of it usually leave a
hanging on the ropes. Most of the debs lov

A good deal of care, money and in s
cases pressure is required to bring girls to
point in their career. Governesses, tutors,
vate schools for their early years, then J
Burroughs, Mary Institute or Villa Duche
followed by an Eastern or European finish
school and a European tour form the cust
ary educational background. By the time
daughter of a socially prominent family
grows her sub-deb dancing club she has us
ly learned to talk, walk, dance, dress
think nicely and play approved games and
seen something of the world; she is suppo
to be equipped with suitable accomplishme
attitudes and interests. Her debut signali
her entrance into adult society—and serves
notice that she may now be courted seriou

Lillian Eichler in "The Customs of Mankin
after telling of peoples that kept their g
segregated in huts, caves or cages until th
reached marriageable age, says: "The 'co
ing out' party of modern life seems to be
vestige or relic of the time when girls 'ca
out' of the huts where they had been imp
oned and were offered in marriage . . ."

A debut requires the family purse as well
the deb to take a good deal of punishme
Clothes for the girl, flowers for her vari
hostesses, perhaps some redecorating and
furnishing of her home to make it especially
tractive during her gala season, may a

nds. Father's contributio
et festival also is likely to
The debut party itself
particular cost. If it is
n or tea dance, the outla
moderate. If the party is
given at one of the fashi
the St. Louis Woman's C
or the family home, i
y. St. Louis doesn't go in
as extravagant as that
a couple of seasons ag
dy, daughter of Mrs. Pete
ich was said to have co
than one of its debs have
tune of $25,000 or more.
ture here for a debut ball
d as about $12,000, of whi
r music, $4000 for deco
for liquor and incidenta
upper and breakfast. A fa
stra imported for the occasio
large number of guests t
champagne, and unusu
ations would increase th
ably. For caterers, flor
and awning dealers, pho
ns, hairdressers and mod
n means important busi
recent years the arrangin
facilitated by the Servic
ed, an agency which will
y detail of a party, from
corts to selecting flowe
matter, manage the whole
s earnings above expense
nated by the Junior Leag
omen of social experienc
rves at times as a sort o
ll advise as to the expedi
formal introduction to so
e family is willing to spen
have a debut. But it's h
ble if the other debutante
coming out party or invi
nce information on the lik
ptance can save dollars
om 30 to 60 St. Louis girl
on. The 1938-39 crop of d
e of whom are pictured on



Miss Mary Ellen Niedringhaus, *(Martin Schweig Photo)*
daughter of
Mrs. Holladay Niedringhaus.



Miss Jane Price, daughter of Mrs. J. Boyle Price.



Miss Theoline Richards Bostwick, *(Ashen-Brenner Photo)*
daughter of
Mrs. Edwin Harrison.



Miss Nancy Russell, daugh

nd Mrs. Charles L. Rus

Pictures—St. Louis Post-Dis

day, October 16, 193

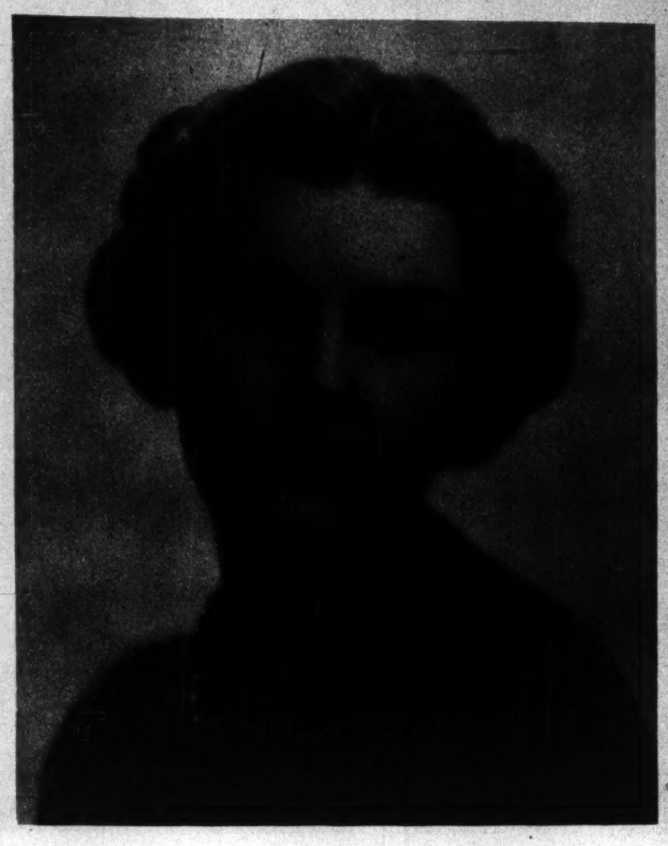
OUT

The Significance of the Debutante—What the Debut Party Means and What It Costs

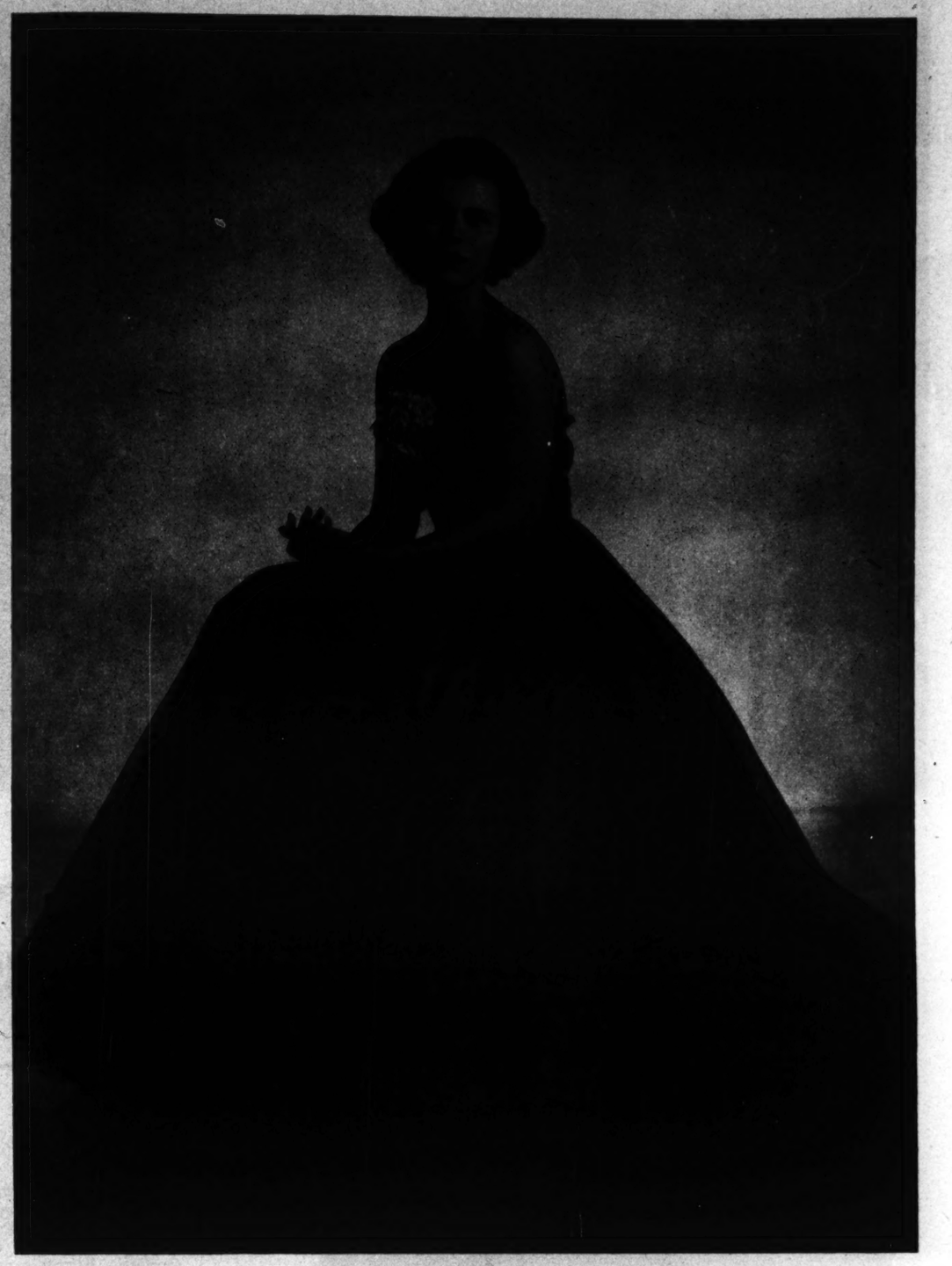


iss Mary Frances Carter, d

r. and Mrs. Emmet T. Carter.



Miss Mary Kathryn Nangle, daughter of Mr. and Mrs. John Joseph Nangle.



Jules Pierlow photos except as noted

Miss Laura Hale Rand, daughter of Mr. and Mrs. Frank C. Rand.

bout this time a group o
anging in age from 18 t
ng to families which pre
spaper society columns be
ting, arduous and expe
s coming out. The local d
by the Veiled Prophet Ball
nuary. In the course of th
young women who are be
iety—except those who, h
n on only the beginning
n—are engulfed in a whi
ents that keeps them
0 hours a day, rushing f
ption to cocktail party to
a visit to the hairdresser
ges of costume sandwiche
eks of it usually leave a
pes. Most of the debs lov
f care, money and in s
required to bring girls to
career. Governesses, tutors,
for their early years, then
ary Institute or Villa Duche
Eastern or European finish
ropean tour form the cus
background. By the time
ocially prominent family
b dancing club she has u
alk, walk, dance, dress
play approved games and
f the world; she is suppo
ith suitable accomplishme
erests. Her debut signal
adult society—and serves
ay now be courted seriou
n "The Customs of Mankin
peoples that kept their g
ts, caves or cages until th
rible age, says: "The 'co
modern life seems to be
f the time when girls 'ca
where they had been imp
fered in marriage . . ."
n the family purse as well
good deal of punishme
irl, flowers for her vario
some redecorating and
home to make it especially
her gala season, may c

mds. Father's contribution to the Veiled
et festival also is likely to be in four fig-
The debut party itself probably is the
particular cost. If it is a luncheon, re-
n or tea dance, the outlay may be rela-
moderate. If the party is a ball, whether
given at one of the fashionable country
the St. Louis Woman's Club, one of the
or the family home, it will run into
y. St. Louis doesn't go in for coming out
as extravagant as that given in Phila-
ia a couple of seasons ago for Miss Joan
ody, daughter of Mrs. Peter A. B. Widener
hich was said to have cost $100,000, but
than one of its debs have made their bow
tune of $25,000 or more. An ordinary ex-
iture here for a debut ball has been esti-
d as about $12,000, of which $5000 would
r music, $4000 for decorations, nearly
for liquor and incidentals, and the rest
upper and breakfast. A famous dance
stra imported for the occasion, a particu-
large number of guests to be supplied
champagne, and unusually elaborate
rations would increase the expense con-
ably. For caterers, florists, engravers,
nd awning dealers, photographers, mu-
ns, hairdressers and modistes the debut
n means important business.

recent years the arranging of debuts has
facilitated by the Service Bureau, Incor-
ed, an agency which will, for a fee, han-
y detail of a party, from providing a list
corts to selecting flowers—or will, for
matter, manage the whole thing. The bu-
's earnings above expenses go to charities
nated by the Junior League. Supervised
omen of social experience, the bureau al-
rves at times as a sort of social arbiter:
ll advise as to the expediency of giving a
formal introduction to society. Any girl
e family is willing to spend the money for
have a debut. But it's hardly worth the
le if the other debutantes won't come to
coming out party or invite her to theirs.
nce information on the likelihood of social
plance can save dollars and sensibilities.
om 30 to 60 St. Louis girls come out each
on. The 1938-39 crop of debs numbers 41,
e of whom are pictured on these pages.



Miss Louise French, daughter of Mr. and Mrs. Dudley French.



Miss Margaret McPheeters Adreon, daughter of Mrs. Robert Adreon.



iss Nancy Ru sell, dau

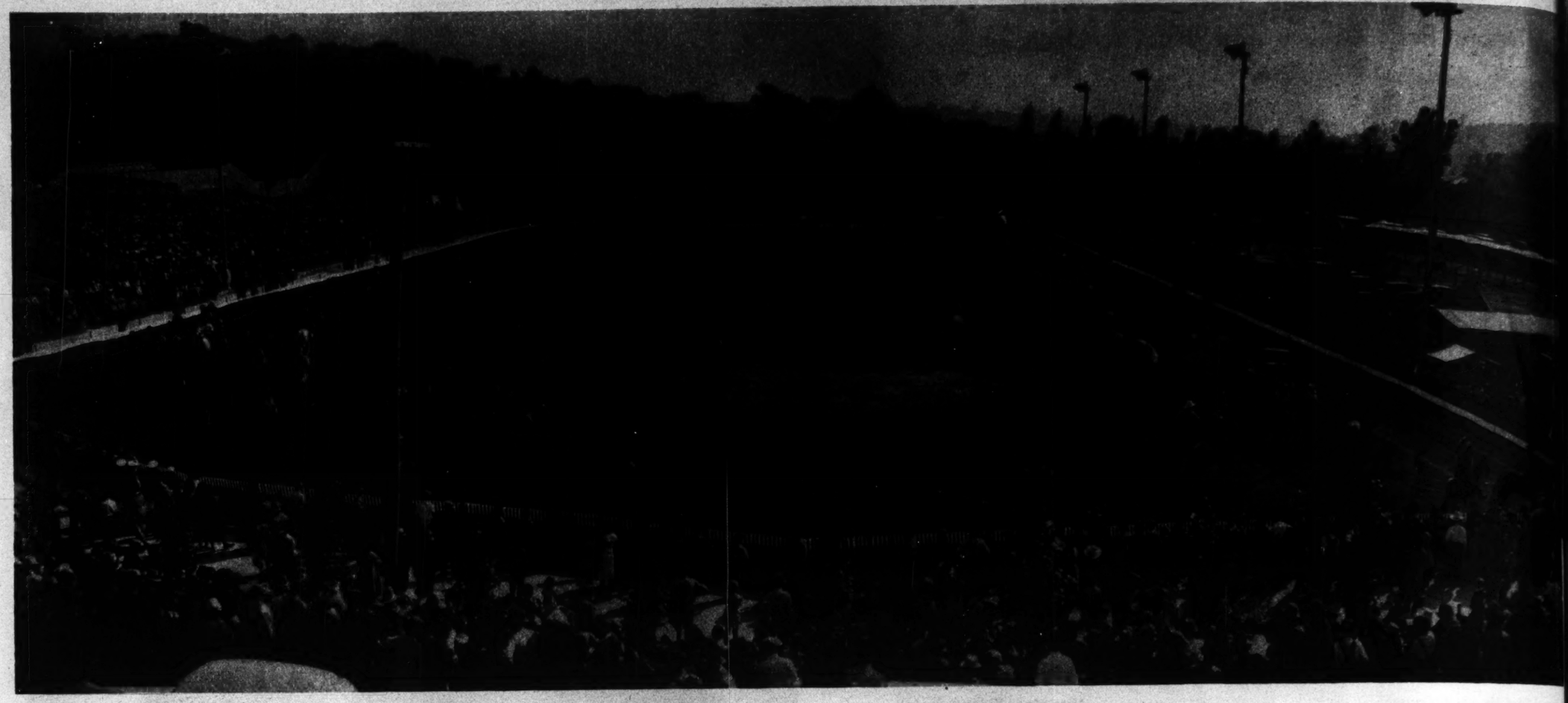
and Mrs. Charles L. Russell.



Miss Becky Wells, daughter of Mr. and Mrs. Erastus Wells.

ures—St. Lo is Post-D

nday, October 16, 1938



Opening of two-day festivities at the Mulesta, held for the third consecutive year at Excelsior Springs, Missouri.

GLORIFYING THE MISSOURI MULE



Royline Smith of Overland Park, Kansas, with a six-month-old mule colt.

MANY St. Louisans are unaware, because of comparative isolation from immediate mule territory, that mules are one of Missouri's chief products. But other states, other nations, are acquainted with the Missouri mule, and experts concede that when better mules are bred, Missouri will breed them. One mule lover gave the answer neatly in a letter to the Post-Dispatch: "The Missouri mule is a scientific product of Missouri's climate and environment. He is sun-dried in our drouths, baked in temperature to make him immune to thirst, heat or sunstroke. He is water-logged in rains so he will be impervious to equatorial monsoons; accustomed to rattlesnake bites, stings of malarial mosquitoes do not worry him. Quagmires and quicksands of the Missouri River train him to drag an artillery piece through a mudhole; cannon fire and powder smoke are part of his genealogy." Missouri mules are shipped at premium prices to South America, Europe and other parts of the world where they are needed for hard civil and military labor.

The third annual Mulesta, Rodeo and Auction, including mule show, sales and a "Jesse James Jubilee" in the spirit of old Clay County, was held recently at Excelsior Springs, where photographs on this page were made by a Post-Dispatch PICTURES photographer.



Field entertainment, depicting frontier days, was aided by Indians from the White Cloud (Kansas) reservation.



Marie, grand champion, and Mayor Claude E. Prichard. Marie is owned by W. M. H. Wills, Platte City, Missouri.



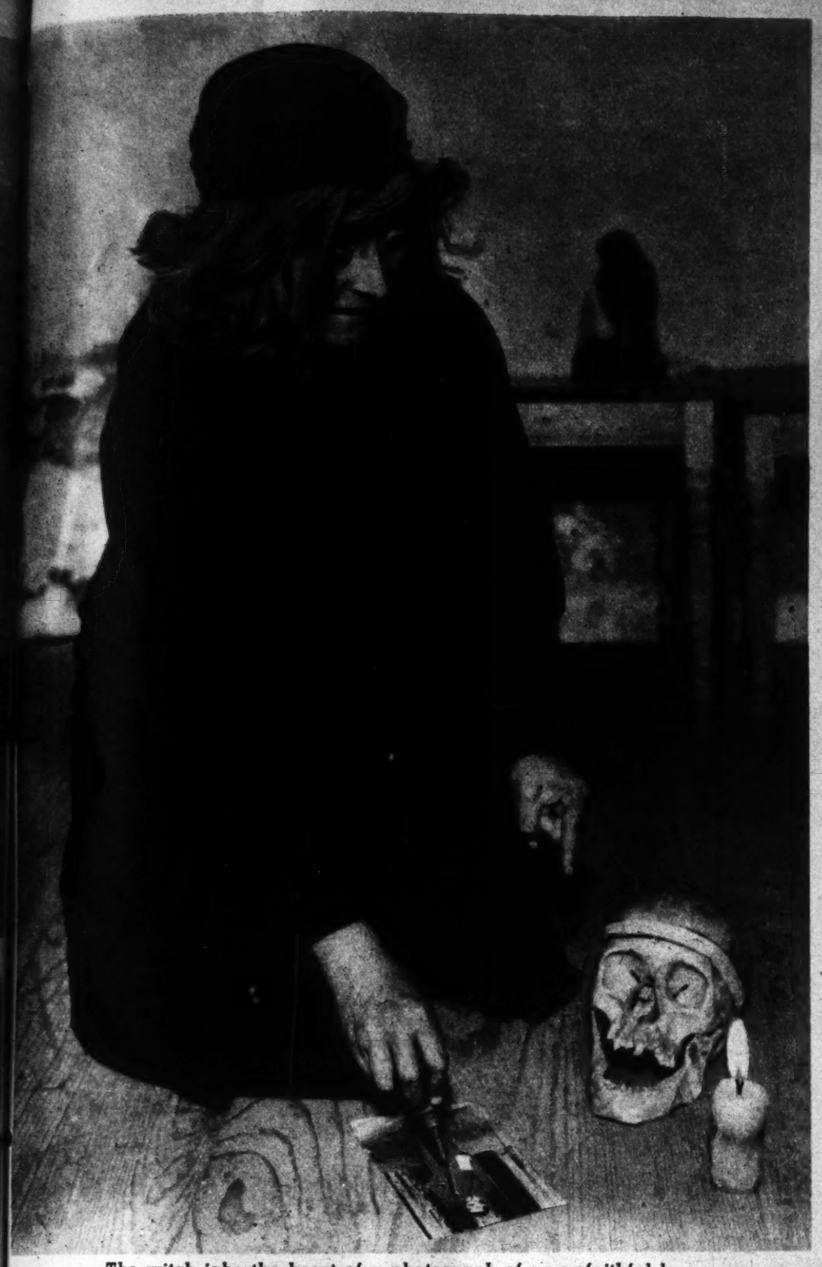
Parade of participants in the Jesse James Jubilee.



Hero to the youngsters was Bob James (center), son of Frank and nephew of Jesse James.

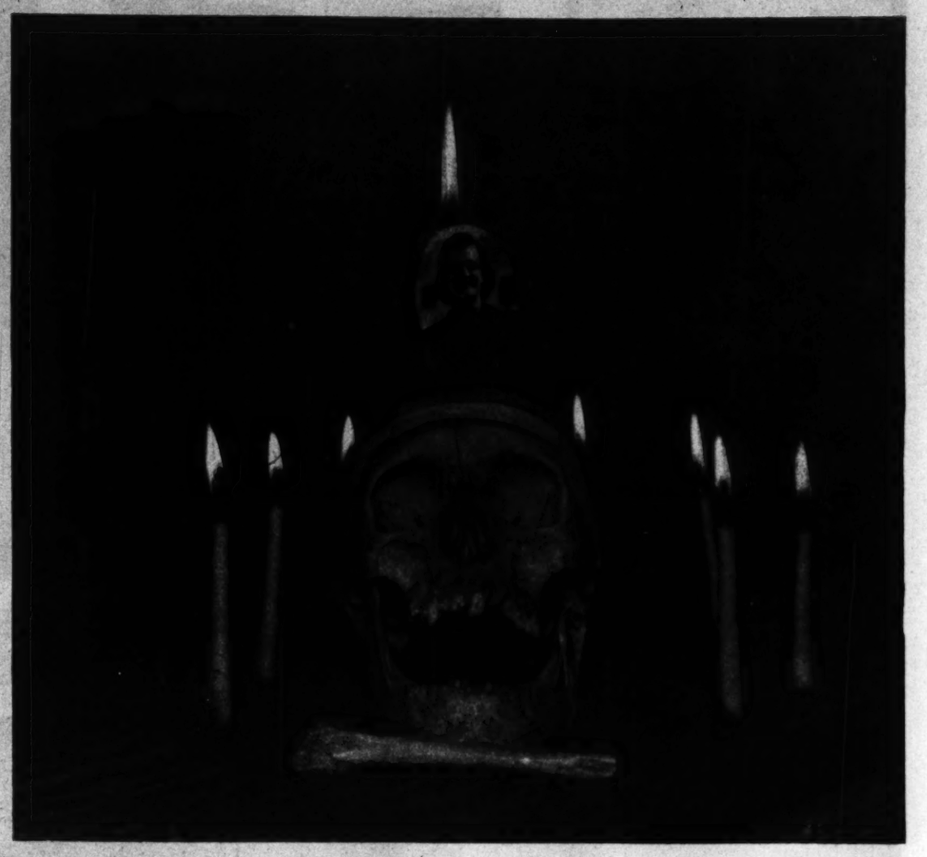
PRACTICING WITCHCRAFT IN MEXICO

THE practice of witchcraft occurs in Mexico with some local flavor, but follows the universal ancient formulas—powders, skulls, magic, destroying the images of enemies, charms, curses, cures, incantations. The "doctors" who practice it have their credulous clients sit for hours in darkened adobe huts, with doors and windows barred, while they mumble strange words, burn herbs and candles. Usually, the client is asked to bring along a personal belonging, such as a photograph or handkerchief, of the person on whom he wishes to work magic.



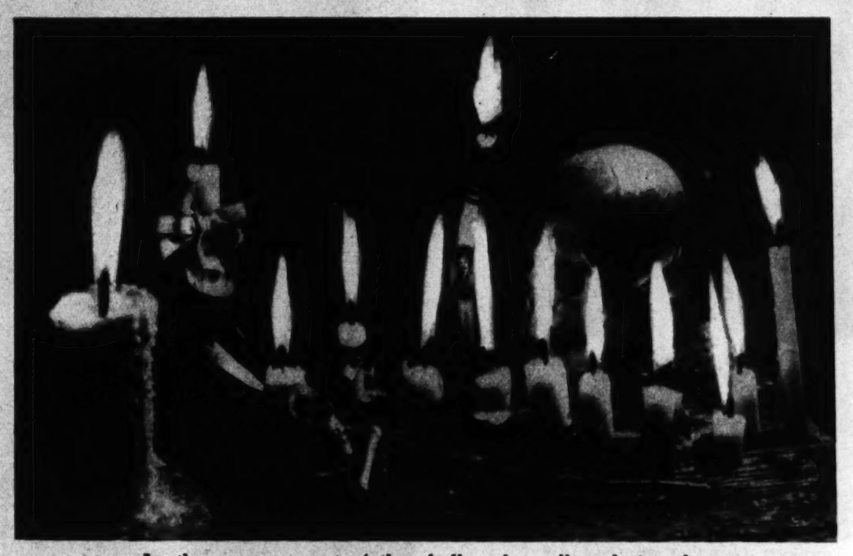
The witch jabs the heart of a photograph of an unfaithful lover, assuring a woman client the lover will return to her.

Scissors have been thrust into the photograph at the request of an enemy. The practice of trying to injure through images was recorded in Egypt 4000 years ago.





A hairpin is placed in the eyes of the photograph of a missing lover, to bring him back. A doll is made of his handkerchief and pierced with seven pins in the region of the heart.



Another arrangement of the skull and candles, designed to reconcile two lovers whose pictures are attached to candles.



Superstitious clients often remain for hours in this posture before articles arranged by the witch.



This clay figure, with a picture of the intended victim placed on the head, has been pierced with pins to cause horrible diseases and, finally, death.



The person whose photograph is at the right has asked vengeance on the three whose photographs are at left. All this is designed to give it to him.





SINGLE SHOTS

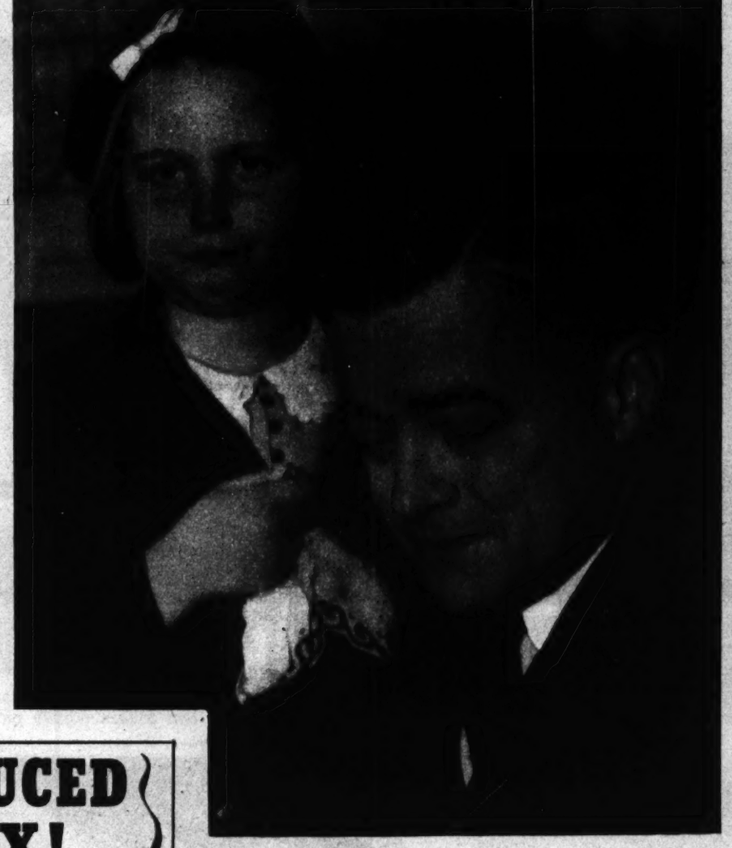


JIM FARLEY TALKS

The Postmaster-General and chairman of the Democratic National Committee snapped as he told reporters all Democratic nominees will get his support, whether marked for primary purge or not.



CONQUERED MONSTER *This 300-pound shark, caught in a net off Elliot Bay at Seattle, put up so hard a battle it took six men to subdue it.*



SORROW *Martha Jean Matter and her father, James K. Matter, wept as they met at the inquest into the death of Martha's mother at Chicago. Matter was held on a murder charge when Martha told police how her mother was shot.*



STARS ON ICE *Joan Crawford and Cesar Romero at a Hollywood skating party. Romero has been a frequent escort of Miss Crawford since her separation from her husband, Franchot Tone.*



HOLD IT! *Irving Goodman, alias "Sol the Mock," (center) with two detectives after his arrest in New York on an indictment charging him, two policemen and another man with a "shakedown."*

PRICES REDUCED ON WINDEX!

The spray that cleans windows without water



NEW WINDEX WAY 1. Spray on Windex 2. Wipe Off Dirt

Soaring sales bring new low prices as thousands discard old-fashioned window cleaning ways for Windex—Cuts cleaning time—Cuts hard work—Saves hands

Now you can enjoy the convenience and speed of Windex at even less cost than before. With increased volume we can reduce Windex prices to win still more users.

At these new low prices no woman need any longer struggle with pails of water and drippy cloths—or redden and roughen her hands with ammonia or harsh cleansers.

For Windex has taken the muss and drudgery out of window cleaning. You simply spray on Windex. It cuts right through the oily film that holds dirt and grime. Then you wipe off the loosened dirt with a clean dry cloth. Users say windows come sparkling clean 35% faster. They stay clean longer, are easier to clean next time—Windex leaves no dirt-catching film. Get genuine Windex today. At neighborhood stores wherever you live.

So simple to take off Hallowe'en soap marks with Windex. Just spray and wipe!

COSTS LESS TO TRY—Big price cut on handy 6 oz. Windex.
COSTS LESS TO USE—New 20 oz. refill size Windex makes repeat use more economical than ever.
SPRAYER REDUCED! Price of Speedy Windex Sprayer drastically cut. Sprayer lasts for many bottles. Be sure to get one.

WINDEX THE Spray THAT CLEANS WINDOWS WITHOUT WATER



Don't let excess fat steal your charm . . . try this easy plan to lose 7 pounds a month

Don't be discouraged if your figure isn't as slender as you want it to be. Now there's an easy, pleasant way to reduce—without starvation diets or strenuous exercise. Just eat sensibly, exercise moderately and eat 2 or 3 Ry-Krisp Wafers at each meal as your exclusive bread. Hundreds, following this plan, have lost up to 50 pounds—safely, easily.

Ry-Krisp is that delicious whole rye wafer you see served everywhere with soups, salads, sandwich spreads. It's very important in reducing because each crisp wafer has only 20 calories yet contains minerals and needed bulk often lacking in reducing diets. Order RY-KRISP from your grocer today—and follow the Ry-Krisp way to new, youthful slenderness.

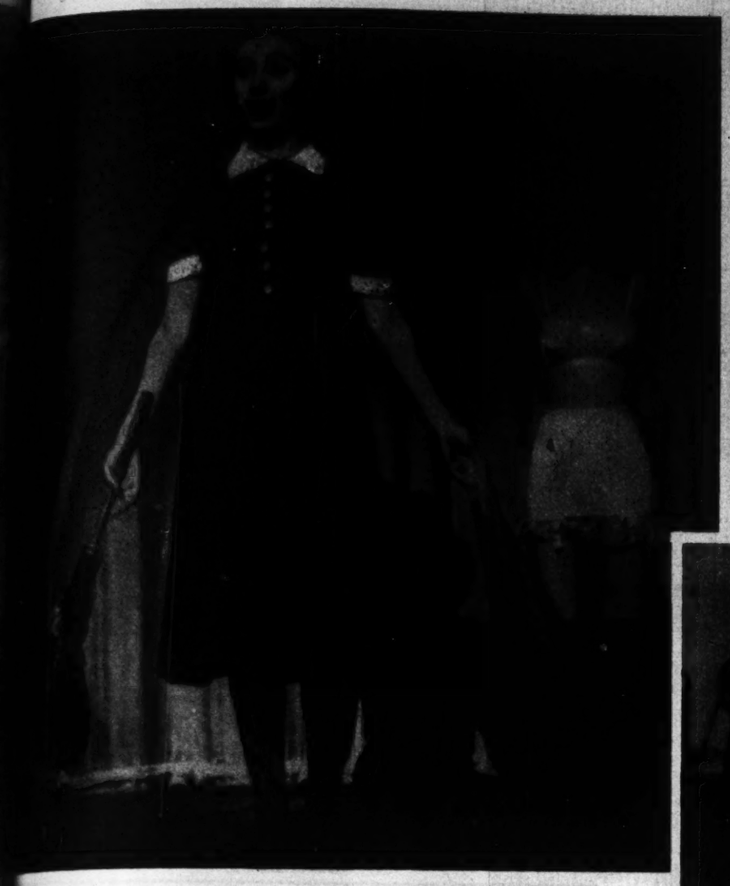
FREE REDUCING BOOKLET. Tells how to eat what you like and still lose weight. State whether book is for man or woman. Address Ry-Krisp, 3126 Checkerboard Square, St. Louis.



For your protection the name Ry-Krisp is baked in every wafer. Accept no substitute.

Reduce the easy RY-KRISP way

OUT of the SHOPS TO STAGE FAME







Ruth Rubenstein never went from daisy chain to "chain-store daisy," as she sings (above) in "Pins and Needles." Actually she sewed brassieres (right) in a New York underwear factory before footlights claimed her.

Dance that stopped the show, by two former garment workers as Mussolini and Hitler.

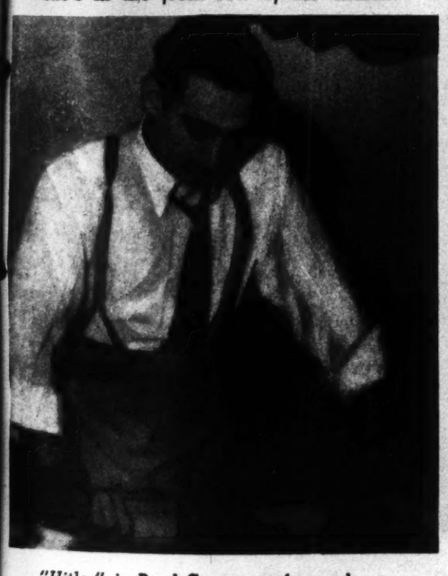


Lillian Rosenthal stitched in a garment factory, belonged to Local No. 22. She's in the front row of the chorus.

BY EVERY established tradition of the Broadway stage, it should have been a colossal flop. Instead New York critics and, more profitably, sophisticated theatergoers greeted "Pins and Needles" with an enthusiasm that caused chagrin to several Broadway producers, who had rejected Harold J. Rome's music and lyrics. Stage successes such as "Of Thee I Sing," and "First Lady," had established that American dignitaries would take a joke on themselves. It remained for the International Ladies' Garment Workers' Union successfully to kid themselves and folks on the other side of the fence at the same time in a musical comedy. More remarkable, the smash hit was produced by amateurs of I. L. G. W. Labor Stage, with every member of two large casts a working member of the union. They were taken from sewing machine or workbench and transferred behind the footlights to make labor's points with song and laughter. The original Broadway company is scheduled to open tonight at the American Theater. Another is still playing in New York.



"Something different, something new—" The chorus gives out, truthfully, "All of us from the shops."



"Hitler" is Paul Seymore, formerly an embroiderer, who used to do this.





"It's not cricket to picket," Lynne Jaffee sings in a satirical sketch. She admits she didn't think so when she was a dressmaker.

Harry Clark was a dressmaker, Local No. 102.





Ann Brown stitched knit goods in a New York shop. It's more pleasant now, on tour with Labor Stage's hit.



● We don't promise to make you irresistible to the men, BUT — if constipation's dulled your charm and pep, see if FEEN-A-MINT doesn't make you feel like a NEW WOMAN! It's the delicious chewing gum way to relief. So easy — simply *chew* it to get its famous benefits. No wonder folks say: "FEEN-A-MINT seems like magic!" Millions, young and old, praise it. Try it.

FEEN-A-MINT TASTES LIKE YOUR FAVORITE CHEWING GUM!



Noticed! with MAYBELLINE Eye Beauty Aids

The eyes in this picture attracted you, didn't they? And your eyes will attract others when you give them this arresting new beauty. Use soft, subtle eye-shadow to make them glisten like stars. Darken your eyebrows for added expressiveness. Give your lashes a chance to look long and lovely. Maybelline Eye Beauty Aids are easy to apply. You can use them with perfect confidence —they are approved by Good Housekeeping Bureau.

Maybelline Solid-form Mascara in gold-colored vanity, or Cream-form in smart zipper case, 75c. Shades: Black, Brown and Blue. Maybelline smooth-marking Eyebrow Pencil. Maybelline flattering Eye Shadow in six harmonizing shades. Attractive purse sizes at all 10c stores. Look for the name Maybelline. It assures you eye make-up of outstanding beauty and good taste.



Maybelline



A lesson in manners—and a rug just peppered with crumbs. Never Mind! They'll be whisked up in a jiffy with mother's new Bissell Sweeper—*especially* useful for just such emergencies! Use your Bissell for *all* daily sweeping; save your vacuum for periodic cleaning. Bissell's patented Hi-Lo Brush Control adjusts itself fully to high or low nap, getting all the dirt. Self-acting brush cleaner on leading models. Illustrated: the new "Flight," at $6.95, and the smart "Vanity," at $6.45. Others from $3.95 at your dealer's.

The New Bissell "Flight" $6.95

The Smart Bissell "Vanity" $6.45



Imagine the surprise of this white mouse when it emerges from its hole and finds a turtle (placed there by the photographer) awaiting it.



Discouraged after reconnoitering with claws on shell, the mouse decides discretion is the better part of valor.

Unexpected Meeting—Planned Retreat



But with a lunge as sudden as a turtle can make it, the shelled creature gains top position and attempts to crush its opponent.



The mouse bridges itself like a defensive wrestler and waits for the weight to lift as the turtle continues on its way.



Uninjured, the mouse dashes back to safety in its hole, long before the turtle can turn around and resume the attack.



ADVERTISEMENT



Gloves designed and patented by Merry Hall.

Smartness With Comfort

These gloves are made on a new principle—with panels that go over the finger-tips—so that you can wiggle all ten digits in complete comfort! Another example of this trend towards comfort in things women wear, is Modess. This sanitary napkin is made on a different principle, too. The filler in Modess is soft and fluffy—unlike napkins made of crepey, close-packed layers. That's why women everywhere say, "For comfort, there's nothing like Modess!"

A miracle of comfort



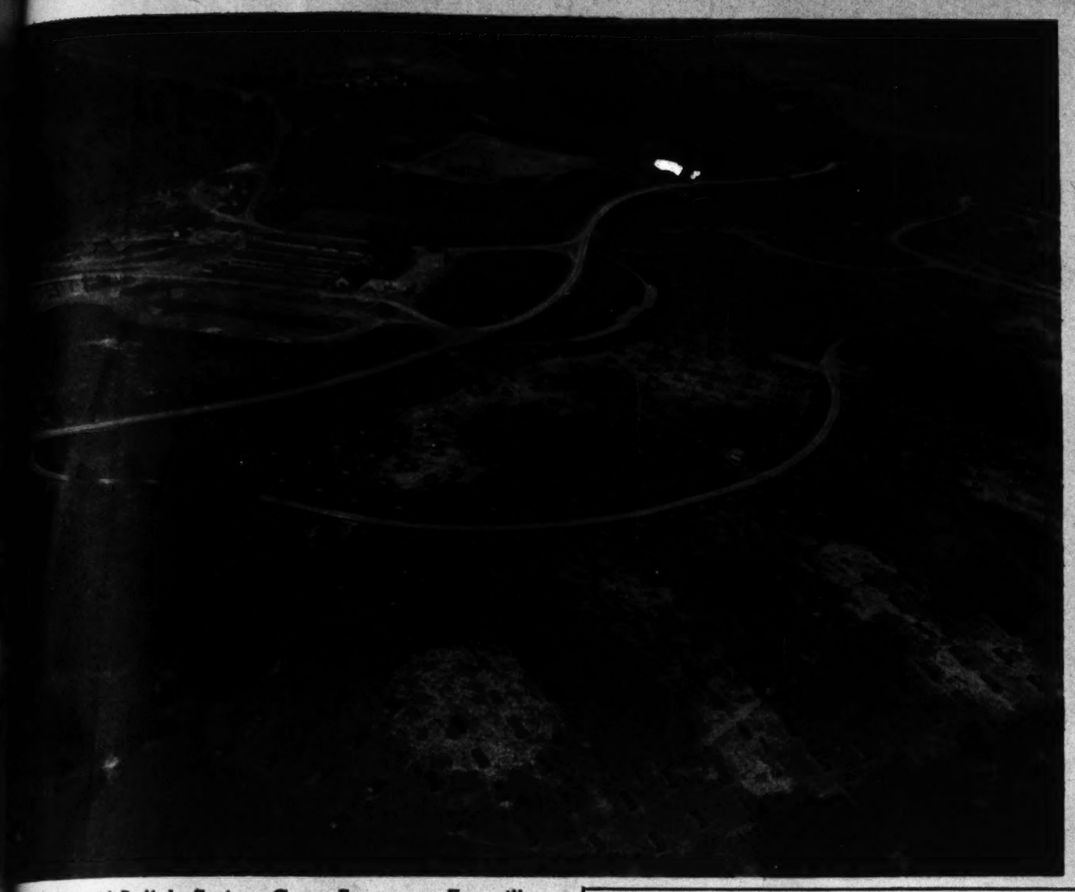
SOFTER • SAFER

Treat yourself to this different kind of sanitary napkin. It's made with a fluffy soft filler . . . and a moisture-resistant backing, for longer protection.

Get it today at your favorite drug or department store. In sizes ranging from 20¢ to the economically priced "Dollar-Pak."







Air view of Buffalo Springs Game Farm near Knoxville, where 30,000 young quail are being readied for release.

$2,000,000 FOR GAME CONSERVATION

TENNESSEE DEPARTMENT OF CONSERVATION, prompted by Lynn W. Hoskins, Knoxville manufacturer, has converted 420 acres of hilly land into a game farm to raise quail, pheasants, partridges and wild turkeys for hunting.



Laying pen. Hundreds of these are installed at the farm where $500,000 in State and Federal funds already has been invested in game restoration. Expenditure is to reach $2,000,000.

1937
LINCOLN ZEPHYR
COUPE
Radio & white side wall tires. Like new. Driven only 16,000 miles.
$895.00
A health and accident policy that pays your car notes when sick or disabled. In case of death, contract paid in full.
30,000-Mile Motor Guarantee on All '35, '36 and '37 Ford Fact. Cars
YOU BUY WITH SAFETY AT
Chambers Motor Co.
3363 S. GRAND
AUTHORIZED DEALER



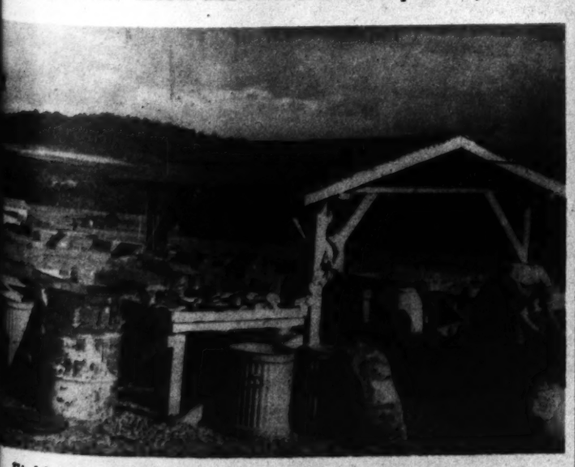
Chukar partridges, a species from India, are also propagated. They are larger than quail, reasonably hardy in proper environment; their bright feathers aid hunters' aim.



Brooder pens for baby quail, partridge, ringneck pheasants and other game. Total output when farm is completed is estimated at 60,000 birds annually.



Headquarters building. In the basement are electric incubators. Indoor and outdoor brooder pens adjoin.



Field feed station. The birds are scientifically prepared for their ultimate freedom in woods and brush.

NATION AWAKES TO THIS GREAT HEALTH BENEFIT IN THE DAILY QUAKER OATS BREAKFAST

AS SCIENTISTS REVEAL THIAMIN (VITAMIN B_1) IS ABSOLUTELY ESSENTIAL FOR PERFECT HEALTH



NATION HEARS NEWS OF VITAL HEALTH FOOD, THIAMIN. Readers of leading national magazines recently had their attention drawn to the dramatic story of Thiamin, nerve-nourishing food element. Thiamin is now known to be absolutely essential to the health of all, young and old. Oatmeal is the richest thrifty source of Thiamin.



IRON FOR VITALITY AND RESISTANCE. Iron is essential for rich, red blood, to build vitality and resistance. But not everyone knows that oatmeal is a rich source of iron. Now with the approach of winter it is especially important to build body resistance.



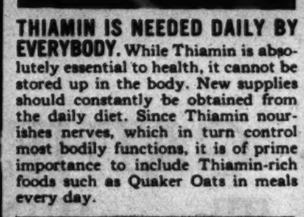
OATMEAL LEADS WHOLE-GRAIN CEREALS IN PROTEINS FOR STRENGTH AND MUSCLES. First among all whole-grain cereals in protein content, oatmeal is a breakfast table favorite of athletes. For proteins are the muscle-building food. Together with generous food-energy they give lasting strength. Children need them to develop sturdy bodies. Another reason why nutrition-wise mothers serve Quaker Oats every day!



THIAMIN IS NEEDED DAILY BY EVERYBODY. While Thiamin is absolutely essential to health, it cannot be stored up in the body. New supplies should constantly be obtained from the daily diet. Since Thiamin nourishes nerves, which in turn control most bodily functions, it is of prime importance to include Thiamin-rich foods such as Quaker Oats in meals every day.



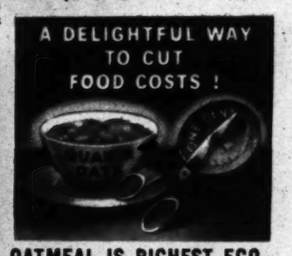
AMERICA WANTS TRIM LINES, NOT FAT. No nation in the world is so beauty conscious as America. Quaker Oats is a food par excellence for modern people who want to build firm, shapely bodies, sparkling vitality. Oatmeal's proteins are famous for building the right kind of firm, clean flesh and muscles. Energy—vitality—sound nerves. All are important and all are contributed to by the valuable proteins, minerals and Thiamin in Quaker Oats.



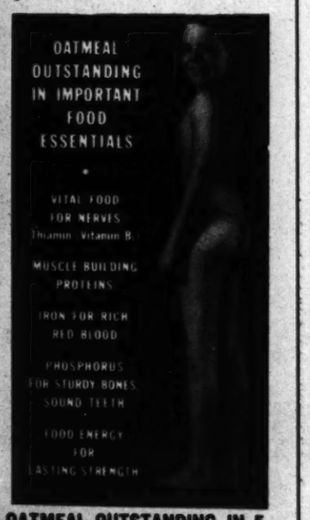
ALL OVER AMERICA DEALERS FEATURE THE "QUAKER OATS HEALTH BREAKFASTS." Now all over America you find alert retailers featuring the "Quaker Oats Health Breakfast Sale." With the announcement of the new nutritional disclosures of science, the nation is turning more than ever to Quaker Oats. Get a package tomorrow and begin at once to enjoy the benefits it offers in such delicious, digestible form.



"WHAT A BLESSING THAT DELICIOUS QUAKER OATS IS SO RICH IN THIAMIN." These words might well be echoed by millions. For without Thiamin, this young lady would lose her glowing health, clear complexion and shapely figure.



OATMEAL IS RICHEST ECONOMICAL SOURCE OF THIAMIN. Your penny buys more Thiamin—also the biggest money's worth among all whole-grain foods of important elements: protein, food-energy, iron and phosphorus. For a real bargain in nutrition, buy Quaker Oats.



OATMEAL OUTSTANDING IN 5 HEALTH ESSENTIALS. In addition to its valuable content of Thiamin, Protein, Iron and Phosphorus, delicious Quaker Oats provides the solid, "stick-to-the-ribs" nourishment needed for robust daily energy. That is why it is such a splendid food on which to start the day. In millions of homes it is the energizing breakfast of men, women, and children.



QUAKER OATS AND MOTHER'S OATS ARE THE SAME
Get a Package at Your Grocer's Tomorrow!



COPYRIGHT, 1938, NEA SERVICE, INC.

THE DIONNE QUINS THRIVE ON QUAKER OATS. Mothers who have been impressed by the sound progress of these world-famous young Canadian misses will be interested to know that oatmeal has been an important part of their diet throughout this critical growing period. In fact, Quaker Oats is the brand of oatmeal given full approval by authorities in charge of the Quins' care and feeding.



BETTY LOU SAYS: "Meet me at the *Quaker Party*"—every Saturday night, 8:00-8:30, E.S.T., over 58 N.B.C. stations, including the Red Network, coast-to-coast. A glorious variety show, starring Tommy Riggs and Betty Lou; Larry Clinton and his famous orchestra; and outstanding guest stars.
Tune in for exciting adventures of "GIRL ALONE." Starring charming Betty Winkler. 4:45-5:00 P.M., E. S. T., Monday through Friday, on your local N. B. C. Red Network station.



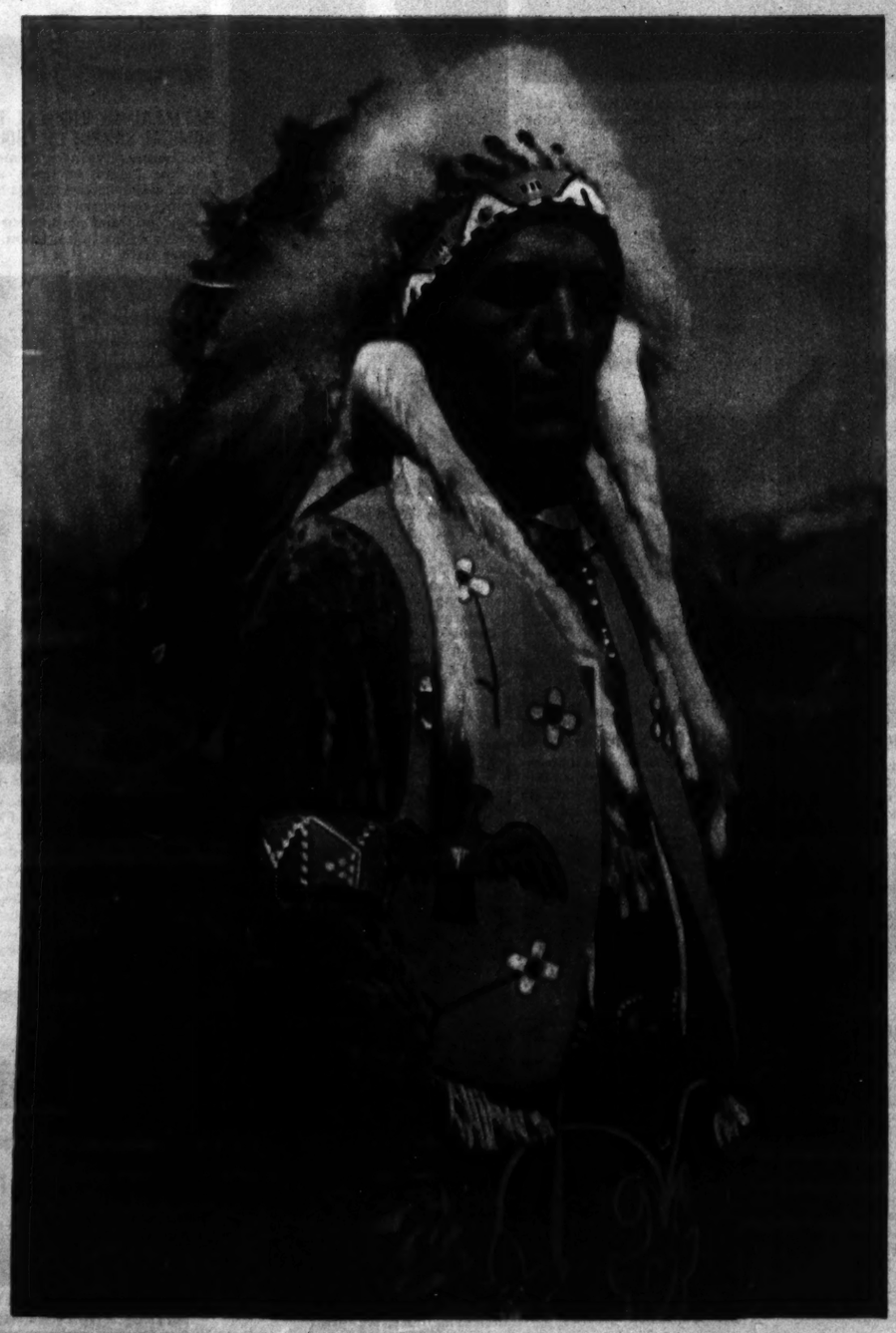
SO DIGESTIBLE THAT ALL MAY ENJOY ITS BENEFITS. The clinching virtue of Quaker Oats is its wonderful digestibility. It is easily handled by the delicate stomachs of the very young and the very old, even of invalids. That's why, when you eat Quaker Oats, you can be sure of getting the greatest possible benefit from its many nutritive properties.



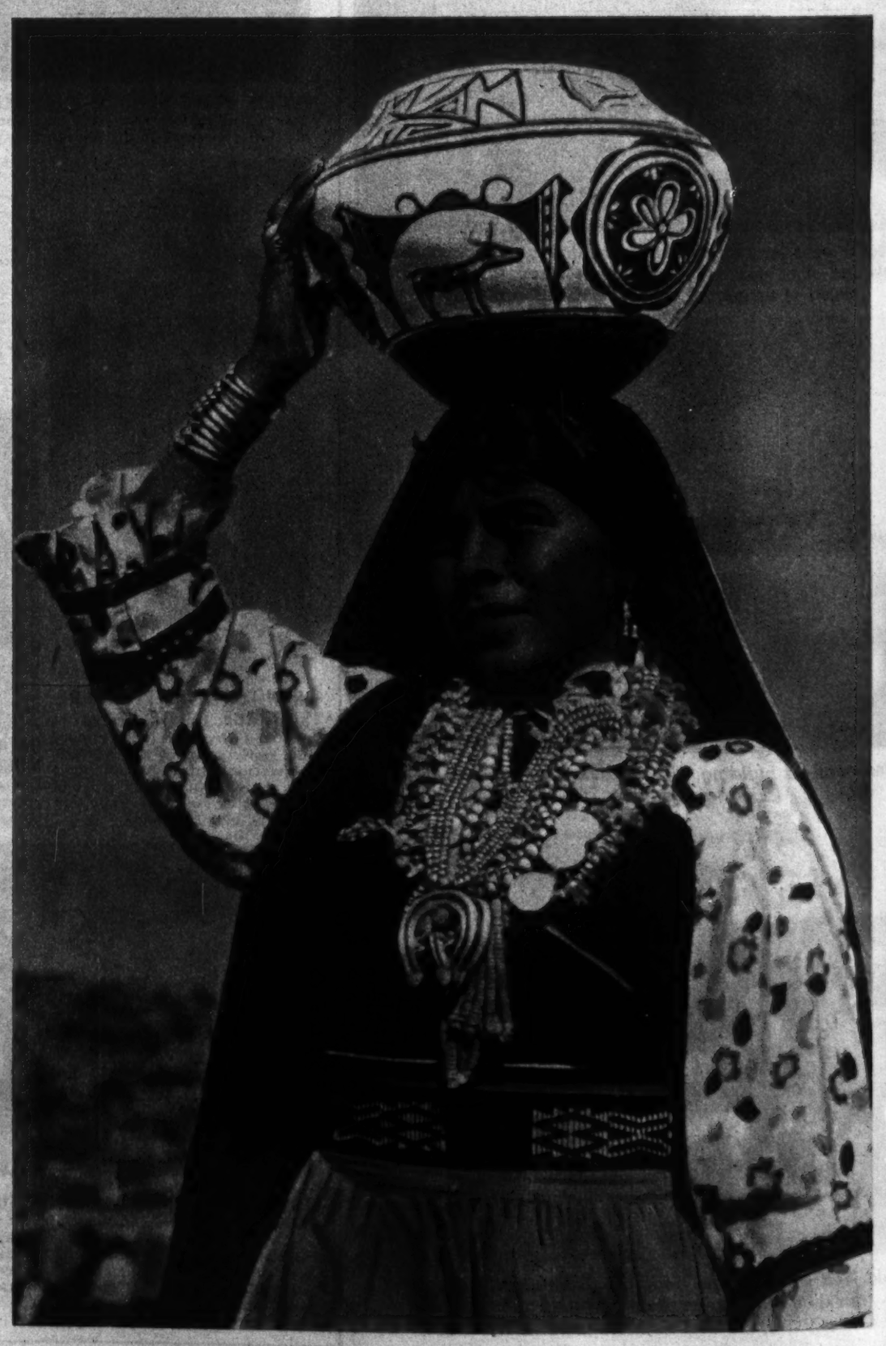
Cheyenne Arapaho Indians in war dance at the huge convention of Indian tribes recently at Gallup, New Mexico.

The GATHERING Of The TRIBES

Indians of the Southwest in Convocation at Gallup, New Mexico



Tesuque Indian from Rio Grande Valley, Pueblo District, in full regalia for the Gallup meeting, where tribal members gave demonstrations of traditional ceremonies.



Zuni Indian women bearing with pride a specimen of the pottery for which her New Mexican tribe is celebrated. The Indian convention in August was held on Zuni home grounds.



Engineer Reat Schofield of the Wood River Branch Railroad has mounted to the cabin with his orders in his hand.



In the Presidential Special, Roy Rawlings, railroad chief executive, is set for the bump that occurs when the engine couples on to push his car over the 5.6 miles from Wood River Junction to his grain firm at Hope Valley.

Bought a Railroad For $301



Pulling out of the junction.

LAST year, the New York, New Haven and Hartford Railroad was ready to close its Wood River Branch after operating the line at a substantial deficit for 60 years. Roy Rawlings' grain business, the line's principal patron, would be injured, so he asked the New Haven people how much they wanted for the road.

The price was $300 for 336 out of 600 outstanding shares. He paid it. Then he paid an additional $1 for bonds with a face value of $56,500.

That made him the owner and president of a railroad 5.6 miles long with .7 mile of siding. The rolling stock is a gasoline engine, leased from the New Haven road, and an old caboose. The railroad makes four round trips a week between its home base, Hope Valley, Rhode Island, and Wood River Junction.

Engineer Reat Schofield acts as baggageman and conductor. En route, he has to stop to shoo cows, sheep and dogs from the track. Sometimes he stops by the brook to see if trout are biting, picks berries growing along the rails, or stops at a cow "watering hole" to fill up the radiator. A new piece of rolling stock—THE PRESIDENTIAL SPECIAL—was added this year. The car, painted bright red, is not unlike a roller coaster car. Engineer Schofield places it in front of the locomotive to keep smoke from the passenger's eyes. The little railroad issues passes.



Engineer Schofield takes on water. He scooped it from a nearby cattle "watering hole."



The old caboose is the freight car. Engineer Schofield is the official baggage handler.



Central (and only) office of the Wood River Branch Railroad. It used to be the passenger smoker in more profitable days.



WHEN you buy "Eveready" "Prestone" anti-freeze, you buy all winter protection for your car. "Prestone" anti-freeze is more than just anti-freeze.

Most any other kind of anti-freeze will guard against freezing . . . until it boils away. But "Prestone" anti-freeze protects your car against engine heat . . . the thief that steals volatile anti-freeze.

Have fun this winter. Cut driving worries. Protect your family, as well as yourself, from freeze-up caused by boil-away. Smile with "Prestone" anti-freeze . . . *let others boil!*

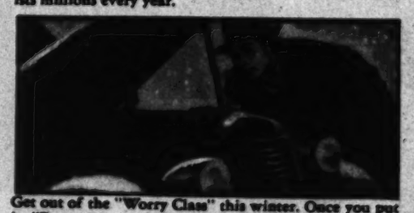
YEAR AFTER YEAR, *more and more "Prestone" anti-freeze has been made and sold, yet demand has outrun production.* This *winter, we expect there will be enough for everyone, for early in the year tremendous new production facilities went into full-time operation. Still, to be* sure, *get yours EARLY!*



Anti-freeze that boils away on warm days leaves you unprotected for the next cold wave.



Loss of radiator solution causes freezing, stops circulation. This in turn causes overheating which costs motorists millions every year.



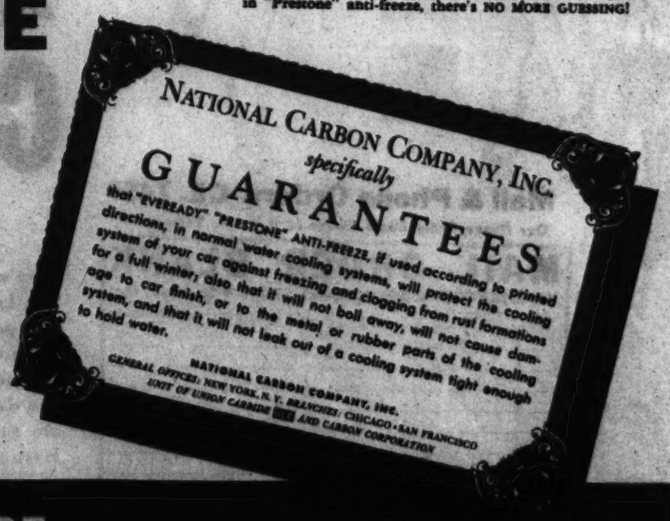
Get out of the "Worry Class" this winter. Once you put in "Prestone" anti-freeze, there's NO MORE GUESSING!

EVEREADY
PRESTONE
ANTI-FREEZE

TRADE-MARKS

The words "Prestone" and "Eveready" are trade-marks of National Carbon Company, Inc.





COSTS MORE BY THE GALLON...
LESS BY THE WINTER

WORLD'S END

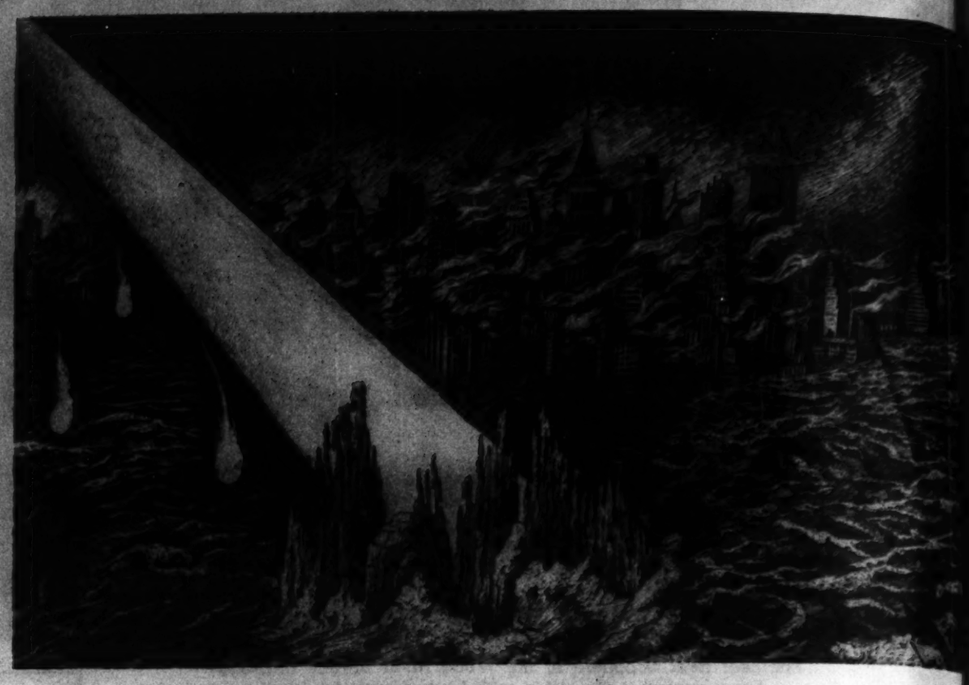
As Depicted by a Planetarium Artist



Tidal waves, volcanic eruptions, earthquakes follow explosion of the moon by tidal pull with fragments bombarding the earth.

THOUSANDS and thousands of years from now, the end of the world may come about in any one of several ways, according to the staff of Hayden Planetarium in New York City. The five most probable ways are the subjects of lectures being given by the Hayden staff as a part of its campaign to popularize astronomy. Walter Favreau, staff artist of the planetarium, here depicts the ways in which catastrophe may strike.

He pictures the end of all earthly life by the cooling of the sun, or by explosion in a burst of heat, or tidal disruption emanating from the moon, or impact of a large asteroid or meteor.



An asteroid strikes near New York, causing fire and flood.



The sun explodes and the heat crumples man and all his handiwork.



A meteor plunges into the ocean while stars shine over the city.



The sun cools and all the world is frozen, lifeless, drifted over.

Style 3057. Navy, Wine, Black. 14-42

Style 3054. Copen, Navy, Wine. 12-20

Style 3052. Navy, Wine, Blue. 12-20

Style 3058. Black, Navy, Wine. 38-44

Style 3055. Black, Wine, Navy. 12-20

Style 3059. Copen, Navy, Wine. 38-44

Style 3053. Navy, Wine, Blue. 12-20

Style 3056. Copen, Wine, Navy. 14-42

Lastex* Dirndl-Waist

COAT DRESSES

Styled By "Happy Home"

They've got everything . . . these sprightly fashions in cheerful prints. The Lastex shirring at the waist makes these chic dirndl styles slim and perfectly tailored. The coat styling with buttons all the way down the front makes them enchanting frocks that are so easy to slip on and off. And the style details—the collars, sleeves, necklines, and dainty new touches make them just right to be worn everywhere, any time! The price makes them just right for your pocketbook, too. Have two, three or four of these new Happy Home styles.

$1.00

SIZES 12 to 44

GUARANTEED FAST COLORS

On or off in a flash, without muss, fuss or bother . . . for they're coat styles, with buttons from collar to hem.

*Shirred at the waist with lastex thread that stretches to fit perfectly . . . is wonderfully comfortable, smart, and washable.

Mail & Phone Orders—CE. 7450

Our Phone Order Board Opens at 8 A. M. Tomorrow!

MAIL ORDER BLANK

VANDERVOORT'S DOWNSTAIRS STORE • St. Louis, Mo.

Size	Style	Color	2nd Style Choice	2nd Color Choice

Name _____ C. O. D. ☐

Address _____ Cash ☐

City _____ State _____ Charge ☐

Please Remit 10c Postage on Out-of-Town Orders.
Include 2% Missouri State Sales Tax on Each Dress.
Allow 5 Days for Delivery on Telephone Orders.

Vandervoort's Downstairs

SCRUGGS - VANDERVOORT - BARNEY — NINTH and OLIVE



12 PAGES IN COLORS IN TWO SECTIONS

ST. LOUIS POST-DISPATCH

ST. LOUIS, MO., OCTOBER 16, 1938

FIRST SECTION

POPEYE

This comic appears every day in the daily Post-Dispatch

By SEGAR





LI'L ABNER by AL CAPP

Copr. 1938 by United Feature Syndicate, Inc. Tm. Reg. U. S. Pat. Off.—All rights reserved

Advice fo' Boys ..



WHEN YOU'RE DANCING WITH YOUR SWEET BE POLITE KEEP OFF HER FEET. SUBMITTED BY FRANCES McKENNA NEWHALL, CA

THOSE EMINENT FINANCIERS, SAMSON AND DELILAH, CORNERED THE TURNIP MARKET AND FOUND THEMSELVES WITH $5,000,000 WORTH OF TURNIPS AND NO CUSTOMERS.

TO SAVE THEMSELVES FROM RUIN, THEY ARE OUT TO MAKE AMERICA TURNIP-CONSCIOUS!

THEY HAVE DISCOVERED A WAY TO AROUSE A NATIONAL CRAVING FOR TURNIPS!!

SCENE: THE COLOSSAL BROADCASTING STUDIOS IN NEW YORK CITY —

NINE O'CLOCK!!-THE MICROPHONE IS ALL SET UP IN THE LITTLE CABIN IN DOGPATCH!!

ACCORDING TO THE OLD LADY, THE CRAVING COMES OVER HIM AT A FEW MINUTES AFTER NINE-JUST TIME FOR THE THEME SONG-

GOOD EVENIN' FOLKS!-YOU HAVE JUST HEARD "TIPTOE THROUGH THE TURNIPS"-THEME SONG OF "THE TURNIP HOUR" DEVOTED TO TURNIP-LOVERS EVERYWHERE, JUST EVERYWHERE!!

DO YOU FEEL TIRED AND WORN OUT AT THE END OF A BUSY DAY?-ARE YOU A WALLFLOWER AT PARTIES?-DO PEOPLE WHISPER ABOUT YOU BEHIND YOUR BACK?-IF SO—

TEAR INTO A TURNIP! A TEMPTING, TANTALIZING TOOTHSOME TURNIP!!

THE TROUBLE WITH THIS COUNTRY TODAY IS THAT THE AMERICAN PEOPLE DO NOT APPRECIATE THE TURNIP!!-THE AMERICAN PUBLIC IS INDIFFERENT TO THE TURNIP!!

BUT!!-LET US TAKE YOU TO THE HOME OF ONE AMERICAN CITIZEN WHO LOVES THE TURNIP FOR ITSELF-FOR ITSELF ALONE!-TAKE IT AWAY, DOGPATCH!!

PAPPY IS UNAWARE THAT THE NEW HATRACK IS A MICROPHONE —

("10 MINUTES ARTER NINE!-ALREADY AH SEES THET GLEAM COMIN' INTO HIS EYES!")

P-PANSY--AH DON'T FEEL VURRY GOOD--AH IS KINDA DROOPY IN SPIRRUT-PANSY, DARLIN'-AH WONDER EF THAR'S ANYTHIN' WHICH'D KINDA PICK ME UP?

("HA!-HE IS LEADIN' UP TO IT IN A SLY WAY!")

LISTEN!-THAT PITIFUL NOTE IS CREEPING INTO HIS VOICE!-ALREADY I FEEL MYSELF CHOKING WITH SYMPATHY!!

ME TOO!-IF THAT PATHETIC, PLEADING VOICE OF HIS IS TOUCHING EVERY OTHER HEART IN AMERICA THE WAY IT'S TOUCHING OURS, WE'RE MADE!!

TSK!-TSK!-AH J-JEST HAPPENED T'THINK O' TH' ONE THING WHICH WOULD REVIVE ME, P-PANSY DARLIN'!

AN' WHUT MIGHT THET BE, PAPPY?

IT'S TH' ONE THING IN TH' WORLD THET'LL GIVE ME THET OLE ENERGY AGIN!-IT'S TH' MOST DE-LISH-US, TH' LOVELIEST, TH' MOST WONDIFUL THING THET EVAH LIVED!!-IT'S A PRESERVED TURNIP AH DESIRES, PANSY!!. KIN AH PLEASE HAVE ONE O' YO' PRESERVED TURNIPS?

NO, PAPPY!

FLASH! A HOME IN NEWARK, N.J.

AH'S DYIN' FO' A TURNIP, PANSY!-JEST A LIL TURNIP!-MERELY A HALF A LIL DELISHUS TURNIP!-NO, PAPPY!!

:-SOB:-THE POOR MAN!-I NEVER REALIZED ANYONE COULD WANT A TURNIP SO TERRIBLY!

GULP!-THERE MUST BE SOMETHING TO IT!! RUN OUT AND GET TEN POUNDS OF 'EM, JUNIOR!

FLASH! A HOME IN OAKLAND, CAL.

ON MAH BENDED KNEE 'AN WIF LOVE 'IN MAH EYES, AH BEGS YO'-JUST ONE!!

NARY A ONE, PAPPY.

THE POOR MAN!-I NEVER REALIZED HOW LUCKY WE ARE TO BE ABLE TO HAVE ALL THE TURNIPS WE WANT!

TURNIP PRICES SOAR!!

SUDDEN NATION-WIDE DEMAND SKYROCKETS TURNIP PRICE!!

SAMSON AND DELILAH, TURNIP MAGNATES, EXPECTED TO CLEAR $100,000,000 BY END OF WEEK!!

TO BE CONTINUED!!

BOYS AND GIRLS! . . . WIN CASH PRIZES! . . . HAVE FUN!
See THE WEEKLY WHIZZER Every Saturday in the POST-DISPATCH

Chief

by SAUNDERS and WOGGON

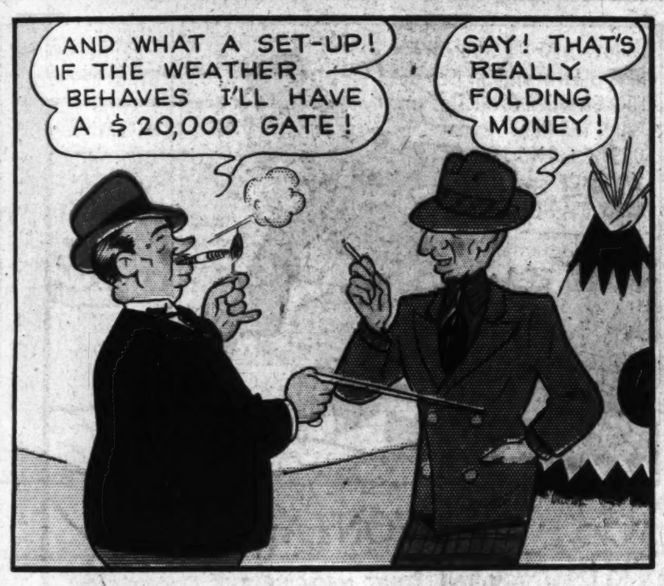
10-16











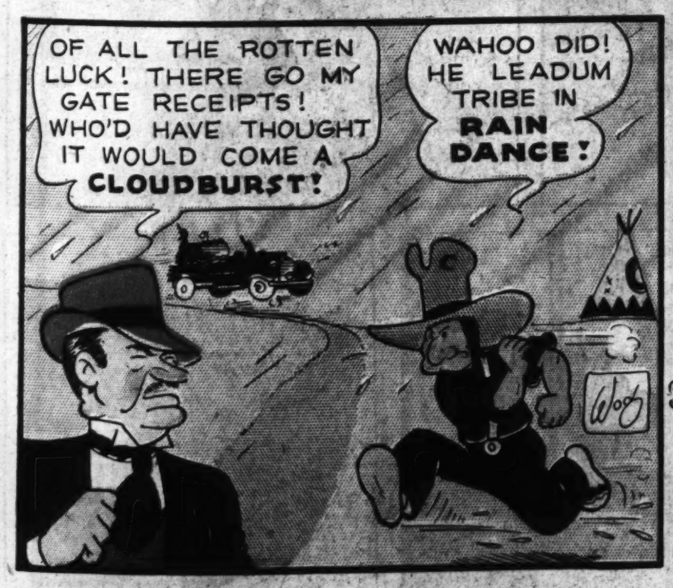














Indian SLANGO

SAILBOAT is "PALEFACE-CANOE-HANG-OUT-UM-WASH" — CHARLES PEACOCK

FIREPLUG is "RED-STUMP-SHOOT-UM-WATER." — LEON TALLICHET

IS CREAM HEAVIER THAN MILK?
No — Milk is Heavier



PURE MILK IS ONE INGREDIENT IN THIS FINE CANDY BAR. IT'S ENERGIZING TOO.

CURTISS Baby Ruth 5¢

BECAUSE IT'S RICH IN DEXTROSE THE SUGAR YOU NEED FOR ENERGY

HICKORY HOLLOW FOLKS

OVER SINCE CAPTAIN KONK BECAME SEPARATED FROM HIS FRIEND TONY RAVIOLI—HE HAS BEEN ROAMING ALL OVER THE COUNTRY TRYING TO FIND HIM—LAST WEEK HE WANDERED INTO HICKORY HOLLOW—AND THE FOLKS LIVING THERE WERE BADLY FRIGHTENED—THEY HAD NEVER SEEN A MONKEY BEFORE AND THEY RAN WHENEVER HE CAME NEAR THEM—

THERE IS SOMEONE UP IN THAT TREE—I WONDER WHO HE IS?

WHY—HE'S HANGING BY HIS TAIL! I THOUGHT THAT ONLY US MONKEYS COULD DO THAT—MAYBE HE'S RELATED TO ME—I'M GOING UP AND TAKE A GOOD LOOK AT HIM!!

HE DOESN'T LOOK LIKE ANY OF MY RELATIVES—I WON'T WAKE HIM UP—I'LL GO TO SLEEP, TOO—I CAN TALK TO HIM IN THE MORNING!

Z-Z-Z-

OH BOY! AM I TIRED?

WITH THE COMING OF DAYLIGHT—O. HUM OPENS HIS EYES AND STARES AT THE SLUMBERING CAPTAIN KONK—POOR O. HUM—HE NEVER SAW A MONKEY BEFORE AND HE IS BADLY FRIGHTENED.

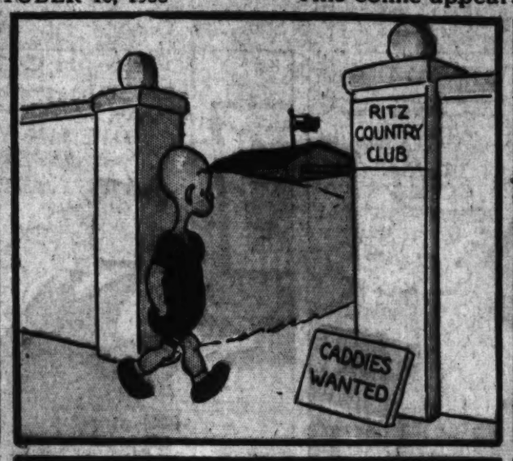
WOW!! GO AWAY-Y-Y-Y-

Z-Z-Z-

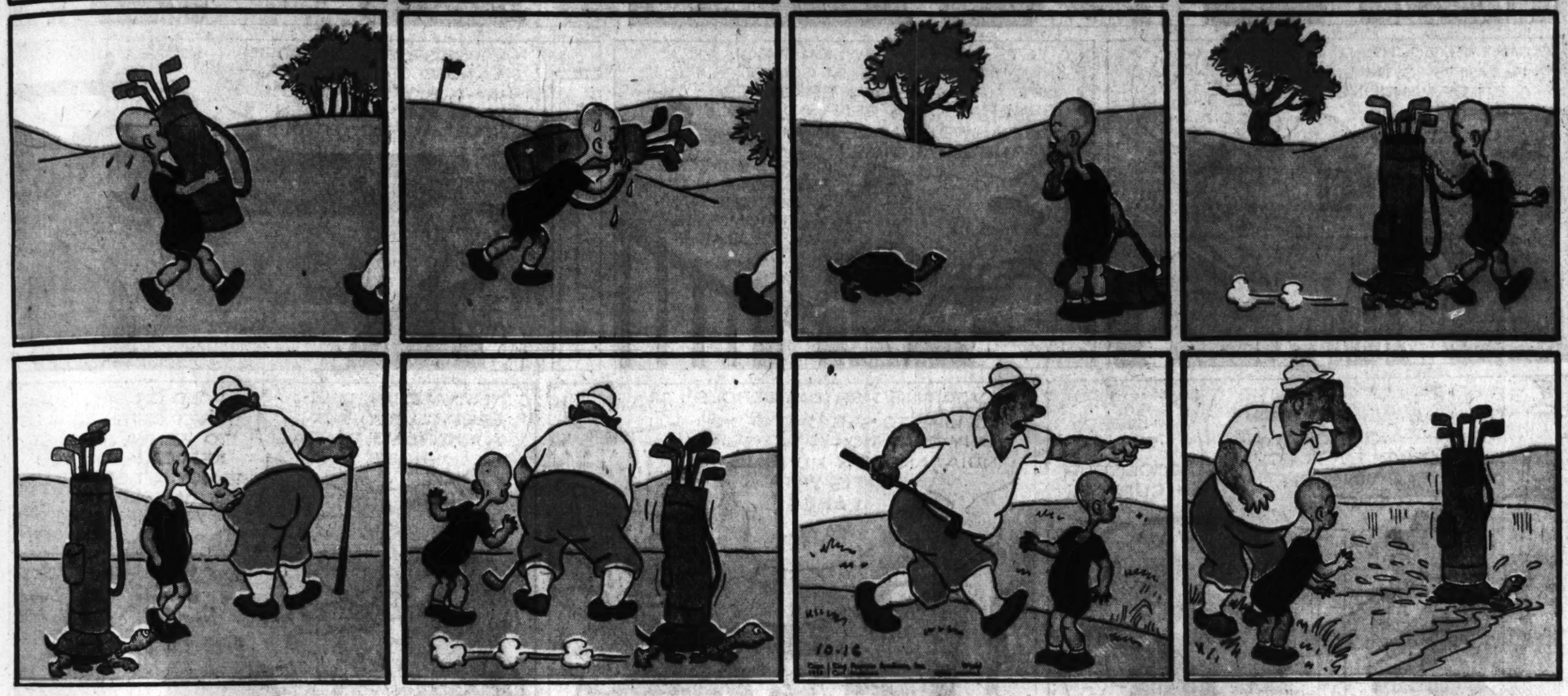
P-I-O-P-P-P

HENRY

By CARL ANDERSON







Advertisement







Advertisement

















NEW FALL HOLLYWOOD HANKY

— every time you send in the bottom of a large box of Fels-Naptha Soap Chips!

One look at these gorgeous new hankies — one feel of their soft, rich daintiness — and you'll know why everybody's rushing to get a set!

They're the loveliest hankies Hollywood ever inspired! The smartest things you ever tucked into a fall dress or suit! 15 beautiful fast colors in every hanky! A gift you can't afford to pass up!

So send right away. Just use up a *large* box of Fels-Naptha Soap Chips. Every time you mail in a box-bottom with your name and address, we'll mail you a hanky FREE. Write Fels & Co., Dept. P-2, Phila., Pa. (Offer ends Nov. 23, 1938.)

COPR. 1938, FELS & CO.

ST. LOUIS POST-DISPATCH, SUNDAY, OCTOBER 16, 1938

ROOM AND BOARD

This comic appears every day in the daily Post-Dispatch

By GENE AHERN



Advertisement

12 PAGES IN COLORS IN TWO SECTIONS

ST. LOUIS POST-DISPATCH

SECOND SECTION

ST. LOUIS, MO., OCTOBER 16, 1938

JANE ARDEN

Reg. U. S. Patent Office

by Monte Barrett and Russell E. Ross

10-16

THANK GOODNESS, VACATION'S OVER—NOW WE CAN GO HOME AND REST!

VACATION! HUH! YOU SPENT ALL YOUR TIME TRACKING DOWN TIM—AND HE WAS SO GOOD LOOKING!

JUST A MAIL MAN'S HOLIDAY—I'LL BE GLAD TO BE BACK TO WORK!

JUST TALKING ABOUT WORK MAKES ME TIRED!

?

DON'T BOTHER—PLEASE—I'LL SIT ACROSS THE AISLE!

OH, IS THIS YOUR SEAT? THE PORTER MUST HAVE—

THAT'S ODD—HE PAYS FOR A DRAWING ROOM—AND HE SITS OUT HERE!

DO YOU MIND IF I SIT HERE A MOMENT?

OF COURSE NOT—WOULD YOU LIKE ME TO HOLD THE BABY A BIT?

NO—BUT I'LL BE GRATEFUL IF YOU'LL HELP ME OFF THE TRAIN PRETTY SOON—I HAVE SO MUCH LUGGAGE!

OF COURSE—I'LL BRING YOUR BAGS!

THANKS—YOU'RE VERY KIND!

WHY ARE WE STOPPING HERE? WE'RE NOT AT THE STATION YET!

WHY, CHIEF! WHAT ARE YOU DOING, BOARDING THE TRAIN OUT HERE IN THE YARDS?

HELLO, JANE—SEE YOU IN A MOMENT—SOON AS I—

?

TOO LATE—HE'S DEAD!

MURDERED!

SEE HYAR, HENHUSSY, I CAIN'T DO NOTHIN' ON A EMPTY STUMMICK!

THAT'S TOO BAD—CAUSE YOU DON'T EAT ANY OF MY VITTLES TILL YOU SHOCK THAT CORN!

HAE YORE OWN TATERS

SHARE THE WORK—WE-UNS AIR FED UP!

THA'S RIGHT—AN' IF'N E' COMES NEAR THE KITCHEN, I'LL DOUSE 'IM WITH SCALDIN' WATER!

THIS CALLS FER STRAGETY—I GOTTA SEE POLECAT PETE, SHO' NUFF!

COME AN SET A SPELL, DAN'L—WHUT'S THIS I HYAR 'BOUT THE HENHUSSIES A-HAVIN' 'EM A STRIKE?

DINGNATION—I NEVER SEE THE BEAT O' IT, PETE—THET'S HOW COME I'M HYAR TER BORRY ONE O' YORE PETS!

RECOMEMBER NOW, HE AIR A DELICATE LEETLE VARMINT, DAN'L—AN' I LOVES 'IM LAK A SON!

DON'T FRET YO'SE'F, PETE—I'LL FOTCH 'IM HOME SAFE!

LAND O' GOSHEN! LEMME OUT 'N HYAR QUICK!

WE'RE GOING TO WIN, ABIGAIL—DAN'L'S A-HONIN' FER VITTLES—HE'LL BE WORKIN' BY SUNDOWN!

YUM-YUM—WHORTLE-BERRY PIE!

SAKES ALIVE!

WHEE-EW!

DON'T BE A-LOOKIN' AT ME SO WISHFUL LIKE, LI'L POLECAT—THAR AIN'T A-GOIN' T' BE NO CORE!

?

Jane Arden's Wardrobe

"HI" CALBER

MARIE WELDE, NORTH VANCOUVER, B.C.

CLYDE KNUDSON, ST. OLAF, IA.

BERTHA % EVELYN LAWRENCE, ALPENA, MICH.

10-16

AHERN

ALLY!—BUT NEEDN'T BE CHIN-UP ABOUT IT!

LIKE ONE OUR NGES QUITOES!

N, SIR!—THE TEN TOOK US A, IN EAST !—DO YOU TIGER HALF EROUS AS FURIATED RHINO, —EH?

I'LL SHOW THAT BUTTINSKI WHO'S PUNY!!

EN WHY NOT GIVE E LITTLE TIKE E FORM OF COD VER OIL THAT IS ORE EASILY DIGEST-D?.... GIVE HIM COTT'S EMULSION.

ADE FROM SELECTED COD LIVER OIL

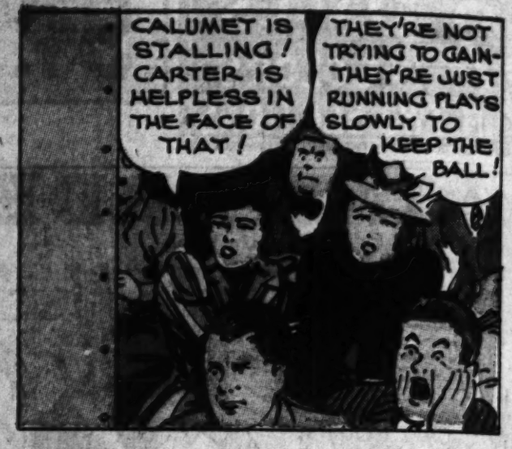
NED BRANT

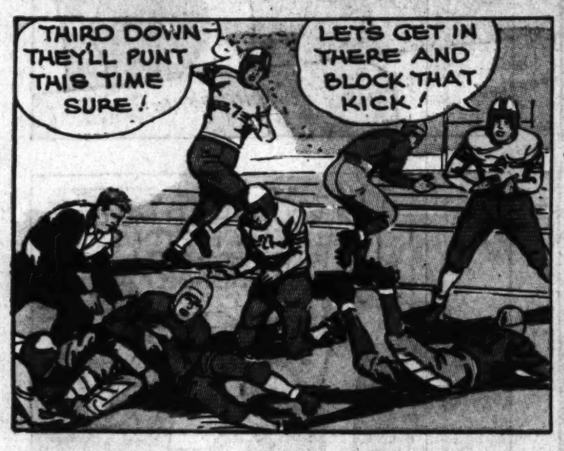
By BOB ZUPPKE

DRAWN BY B. W. DEPEW

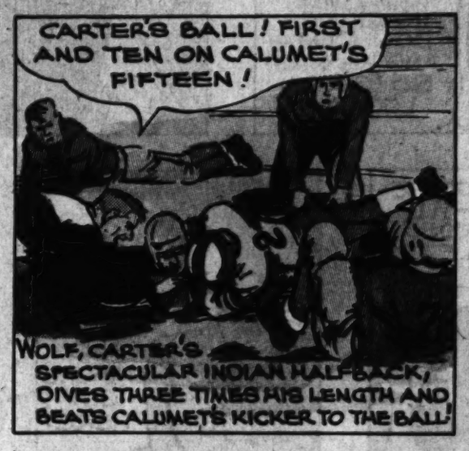








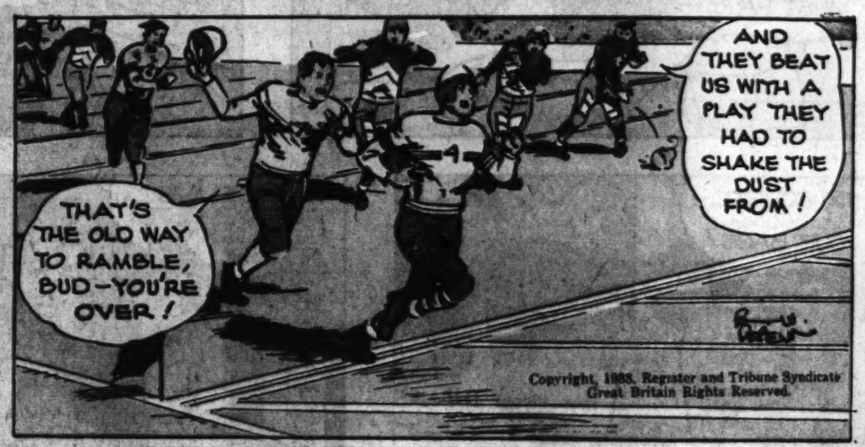






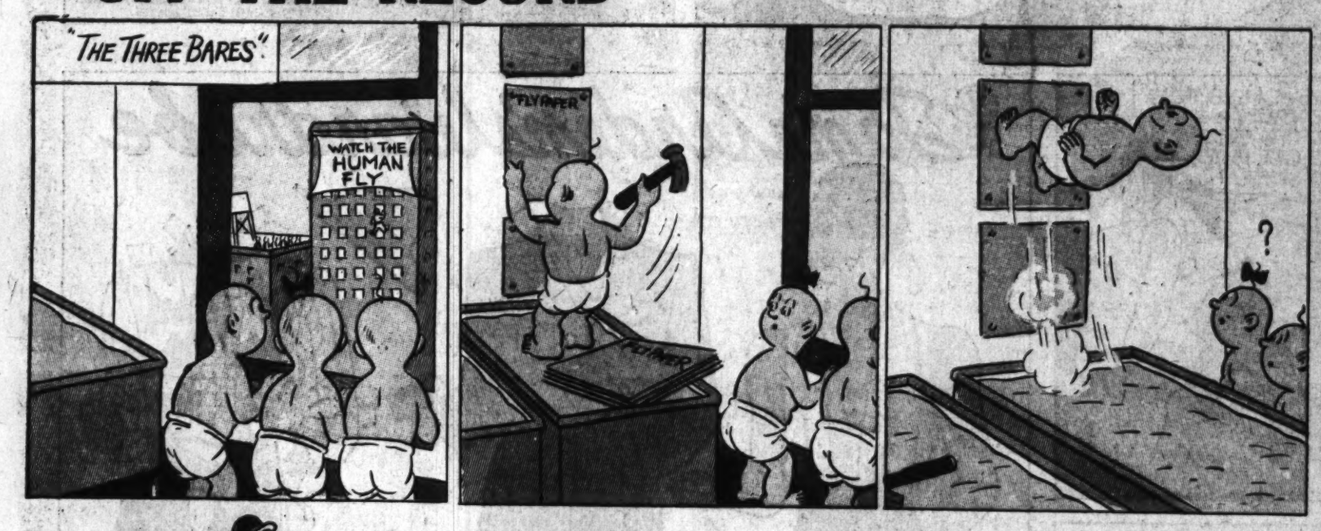






OFF THE RECORD

By ED REED

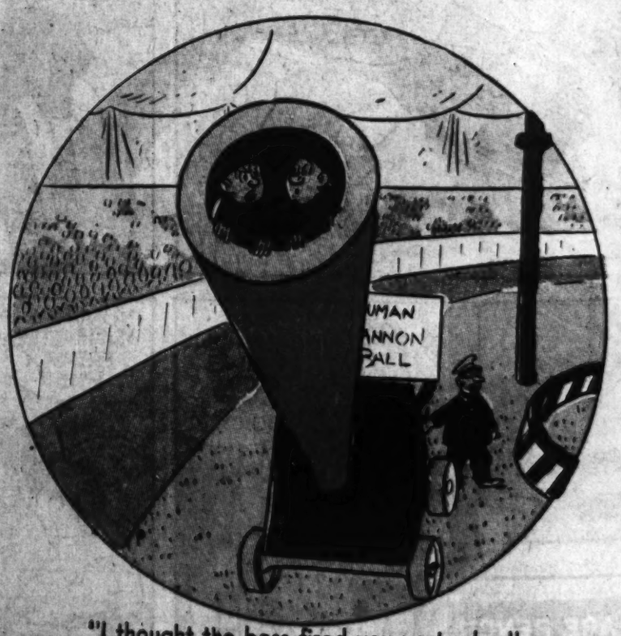




"I owe it all to me mudder!"



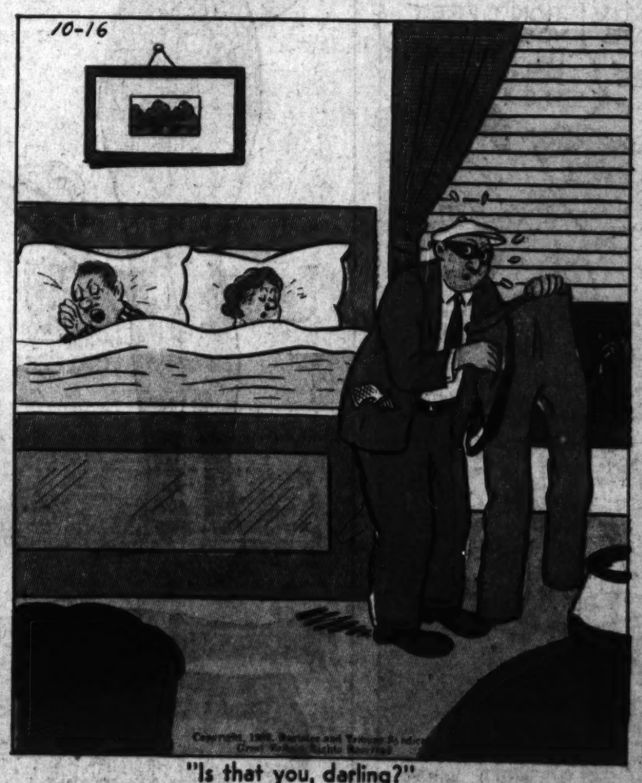
"---And now, folks, I'll need a coin for this trick!"



"I thought the boss fired you yesterday."



"Tommy has something important he wants to discuss with you, father!"



"Is that you, darling?"

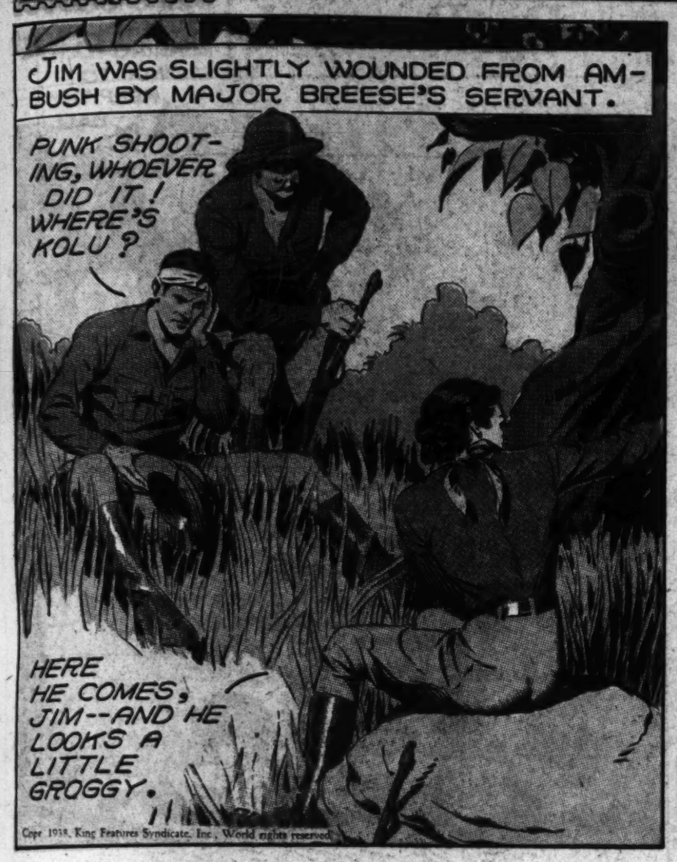
SAVE THESE STAMPS

JUNGLE JIM

BY ALEX RAYMOND

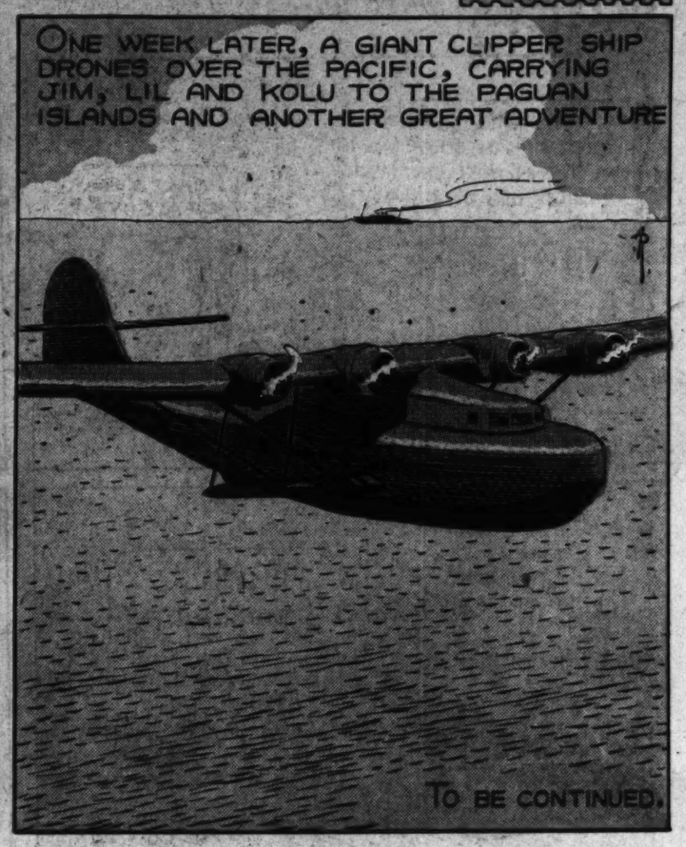
SAVE THESE STAMPS

Registered U. S. Patent Office





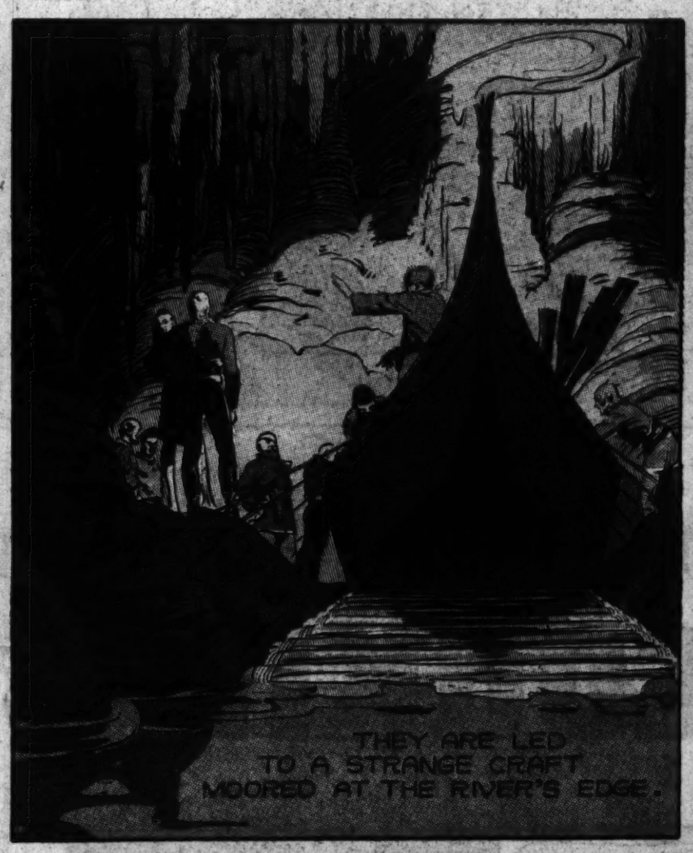




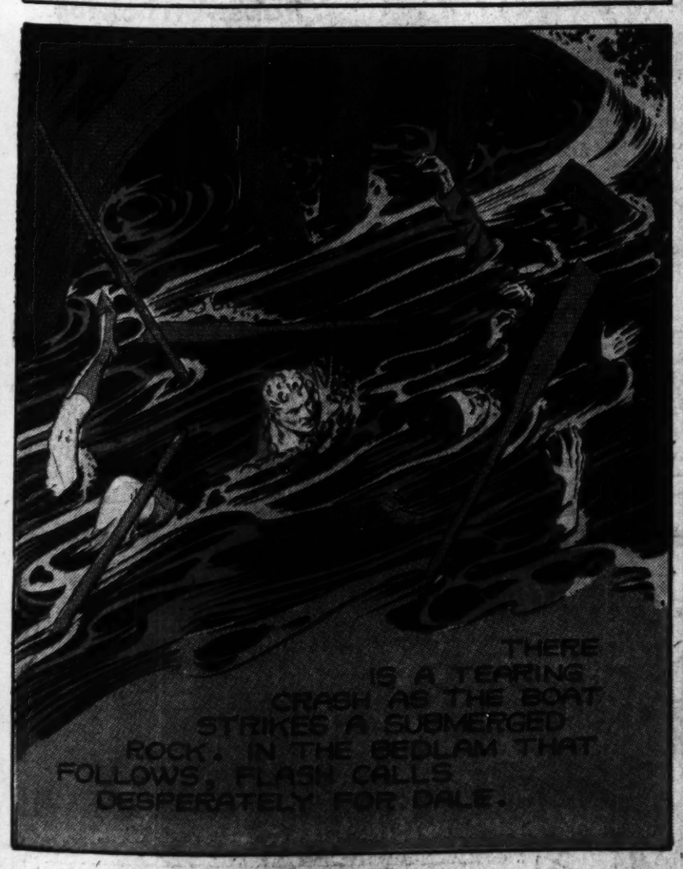
Flash Gordon

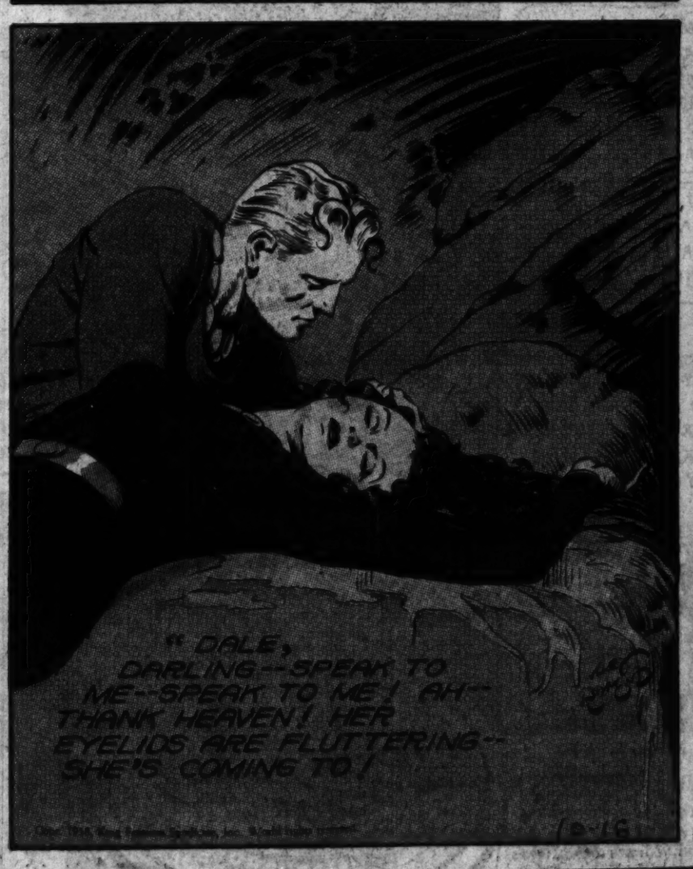
Registered U. S. Patent Office

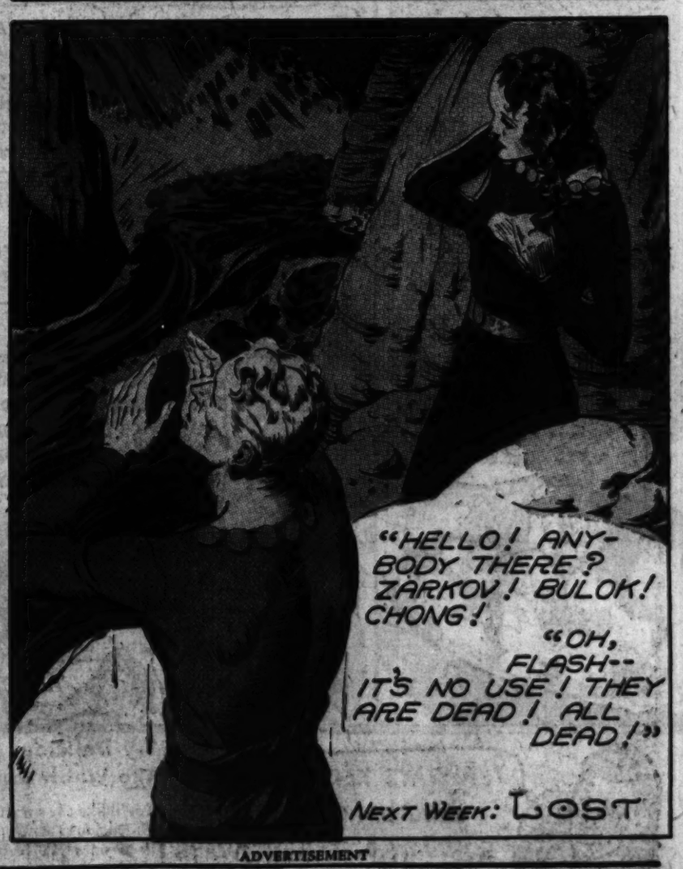












ADVERTISEMENT

ARE PENCILS MADE OF LEAD?
No—Graphite



ONLY THE FINEST INGREDIENTS ARE USED TO MAKE THIS DELICIOUS CANDY BAR. FOR ENERGY, ASK FOR

CURTISS JOLLY JACK 1/4 lb. 5¢

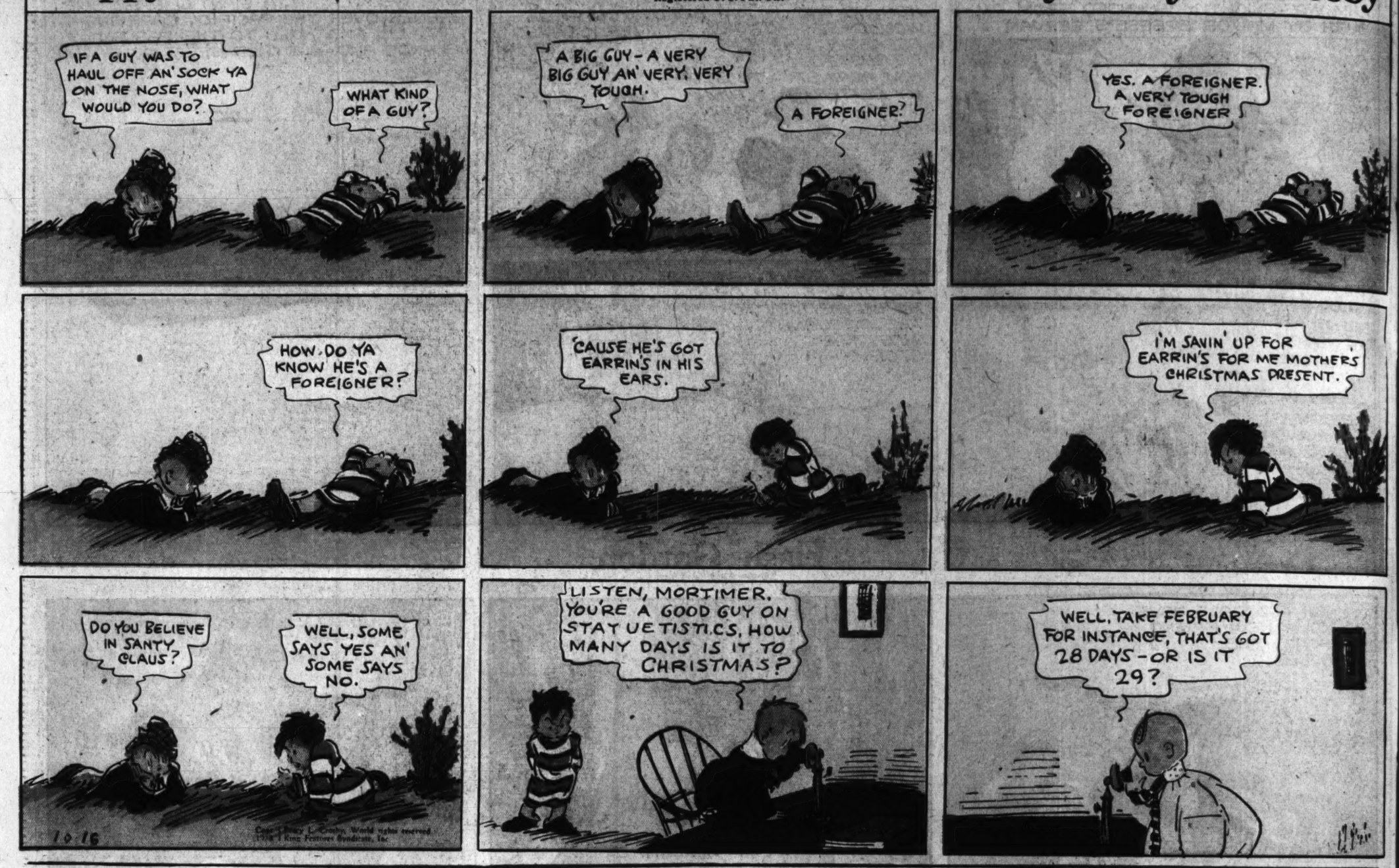
BECAUSE—IT'S RICH IN DEXTROSE
THE SUGAR YOU NEED FOR ENERGY

ADVERTISEMENT

Skippy

Registered U. S. Pat. Off.

By Percy L. Crosby



Advertisement

Pabst-ett OFFERS

THIS NEW Six-IN-One COOKIE (AND SANDWICH) CUTTER





For Only One Pabst-ett Box top and 25¢

Cuts Six Different Designs—All the ones you want: Spades Hearts • Diamonds • Clubs • 4-Pointed Stars • Crosses

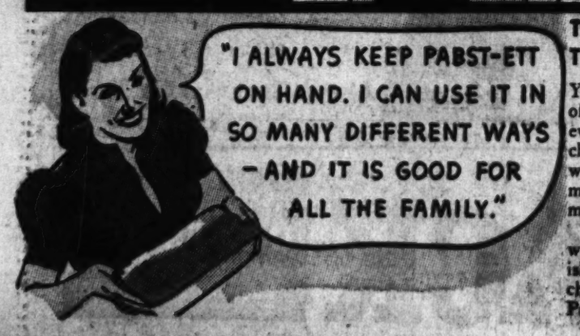
● This new 6-in-1 Cookie and Sandwich Cutter is an exclusive offer—made only by Pabst-ett, the cheese food of 100 uses.

It's so convenient, so practical, so useful that this new, novel patented 6-in-1 Cookie and Sandwich Cutter will be indispensable in your kitchen. It's sturdily made and so easy to clean. Every housewife will want one. No more looking around in a cluttered drawer for separate cutters and shapes.

It's Actually Fun to Use—So Quick and Easy

You'll enjoy making dainty, attractive cookies and sandwiches with this new type 6-in-1 cutter, and they'll give a charming, festive air to parties and your club meetings. Once you've used this handy cutter, you wouldn't part with it.

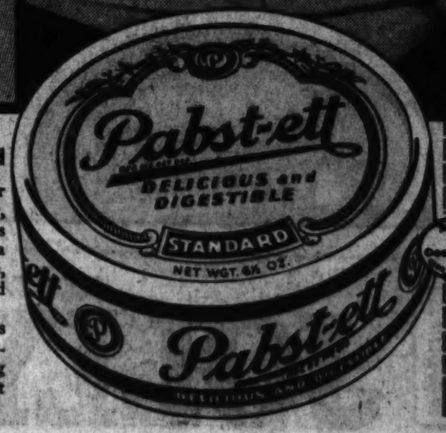
Pabst-ett Corporation offers this unique useful kitchen utensil, to induce you to try Pabst-ett, the delicious, wholesome cheese food that everyone in your family will love.



Try Delicious PABST-ETT The Wholesome Cheese Food

You'll like the smooth, mellow cheese flavor of delicious Pabst-ett. It spreads so easily, even on fresh bread. Makes sandwiches children love for school lunches. It adds a wonderful richness to salads, egg dishes, macaroni, potatoes. Pabst-ett melts and mixes quickly—never strings.

Everyone in your family will love its wholesome goodness. Give them the nourishing benefits of this delicious, tempting cheese food that is digestible as milk. Get Pabst-ett at your grocer's today!



MAIL THIS COUPON TODAY!

Take advantage of this wonderful opportunity to get a handy 6-in-1 Cookie and Sandwich Cutter. This offer is limited—so tear out this coupon NOW! Put Pabst-ett on today's shopping list and then send us the box top, and 25c, with this coupon at once, to Pabst-ett Corporation, P. O. Box 1467, Chicago

PABST-ETT CORPORATION
P. O. Box 1467, Chicago, Illinois
Dear Sir:
Enclosed you will find one Pabst-ett box top and 25c. Please send me the new utility 6-in-1 Cookie and Sandwich Cutter by return mail, postage prepaid.

8L-10

*Name*_____
*Address*_____
*City*_____ *State*_____

This offer is void and of no value in any state, county or municipality where such offers are prohibited, taxed or otherwise restricted.

This offer expires December 31, 1938—ACT NOW!

Advertisement

Advertisement

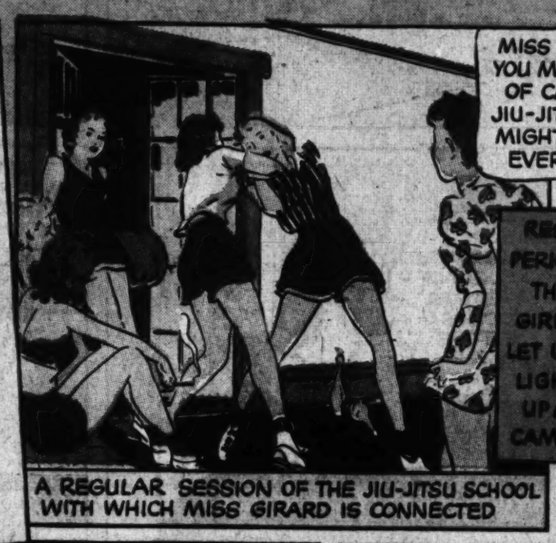
GIRL THROWS THUG!



MISS CAROLYN GIRARD OF NEW YORK, JIU-JITSU EXPERT, TELLS HOW A PURSE-SNATCHING TOUGH WAS EASILY OVERPOWERED

A SECRET OF ORIENTAL NOBILITY CENTURIES AGO— JIU-JITSU IS NOW A MODERN INTERNATIONAL SCIENCE OF SELF-DEFENSE WITHOUT THE USE OF WEAPONS, REQUIRING GREAT SKILL, SPEED, AND BALANCE. IT IS PART OF THE OFFICIAL TRAINING AT WEST POINT (U.S. MILITARY ACADEMY) ANNAPOLIS (U.S. NAVAL ACADEMY) NEW YORK POLICE DEPARTMENT SCOTLAND YARD (LONDON POLICE)

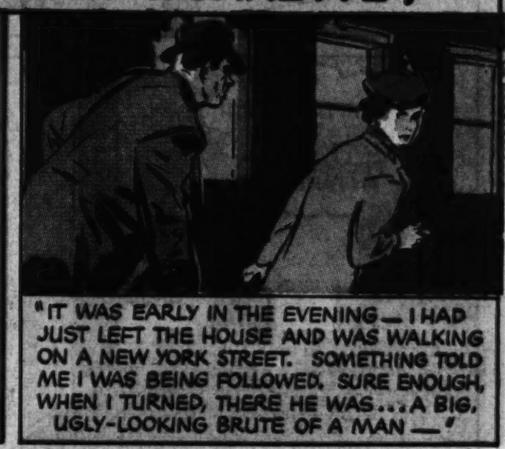
MISS GIRARD, ABOVE, IS AN AMERICAN EXPERT IN THE PRACTICE OF JIU-JITSU



A REGULAR SESSION OF THE JIU-JITSU SCHOOL WITH WHICH MISS GIRARD IS CONNECTED



HERE'S THE STORY OF HOW A FRAIL GIRL SUBDUED A THUG BY JIU-JITSU



"IT WAS EARLY IN THE EVENING— I HAD JUST LEFT THE HOUSE AND WAS WALKING ON A NEW YORK STREET. SOMETHING TOLD ME I WAS BEING FOLLOWED. SURE ENOUGH, WHEN I TURNED, THERE HE WAS... A BIG, UGLY-LOOKING BRUTE OF A MAN—"





"BEFORE HE COULD STRIKE ME, I BLOCKED HIS ARM ASIDE—"



"THEN I TRIPPED HIM BACKWARDS, STRAIGHT-ARMING HIS SHOULDER—"



"COMPLETELY OFF BALANCE, HE CRASHED TO THE SIDEWALK, AS I QUICKLY PUT A WRIST-TWIST ON HIM"



"AND THAT HELD HIM UNTIL A POLICEMAN CAME UP"



"THE WRIST-TWIST, APPLIED LIKE THIS, IS ONE OF THE SIMPLEST, BUT MOST EFFECTIVE JIU-JITSU METHODS OF SUBDUING A STRONG OPPONENT—"



NOTED FOR SKILL AND NERVE—



JOE CROSSON • NOTED ARCTIC FLIER

IONE REED • DARING MOVIE STUNT GIRL

ANDREW TAYLOR • FAMOUS MOUNTAIN CLIMBER

CAMEL THEIR CIGARETTE!

"IN JIU-JITSU THERE'S NO ROOM FOR JUMPY, SHAKY NERVES. WHEN I FEEL NERVE TENSION COMING ON, I LET UP— AND LIGHT UP A CAMEL. I FIND CAMELS ALWAYS SOOTHING, COMFORTING— AND THEY TASTE SO GOOD!"



Carolyn Girard

NOBODY WANTS UPSET, RAGGED NERVES

DON'T TAKE CHANCES WITH YOURS!



The dog pictured here can spring into flashing action and then relax. Now he is resting his nerves. He does that naturally—without thinking. Although our nervous systems are similar to the dog's, we neglect to ease off. We are apt to *work and play too hard!* We get our nerves tired out *without knowing it.* Give your nerves a soothing breathing spell—LET UP—LIGHT UP A CAMEL! Feel the difference—in nerve comfort—in a new sense of well-being!



SMOKE 6 PACKS OF CAMELS AND FIND OUT WHY THEY ARE THE LARGEST-SELLING CIGARETTE IN AMERICA

CAMELS ARE A MATCHLESS BLEND OF FINER, MORE EXPENSIVE TOBACCOS— TURKISH AND DOMESTIC

(SIGNED) R. J. REYNOLDS TOBACCO COMPANY
WINSTON-SALEM, N.C.

LET UP— LIGHT UP A CAMEL

SMOKERS FIND CAMEL'S COSTLIER TOBACCOS ARE SOOTHING TO THE NERVES

Copyright, 1938, R. J. Reynolds Tobacco Company

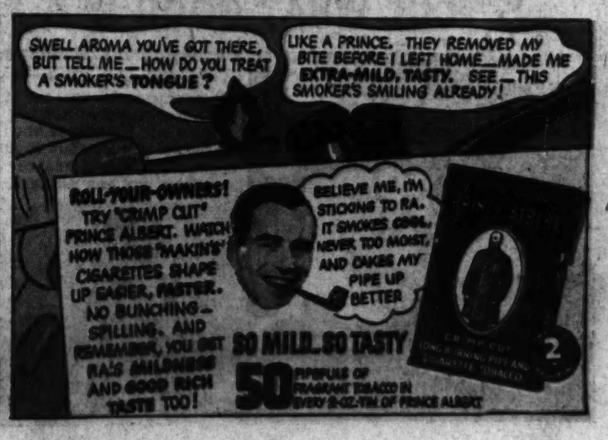












Blondie

This comic appears every day in the daily Post-Dispatch

By Chic Young



Copr. 1938, King Features Syndicate, Inc., World rights reserved.

Advertisement

HER HEART'S ON HER SLEEVE — BUT JIMMY DOESN'T WANT IT!





COLGATE DENTAL CREAM combats bad breath. Its special *penetrating* foam gets into the hidden crevices between your teeth that ordinary cleansing methods fail to reach . . . removes the decaying food deposits that *cause* most bad breath, dull dingy teeth, and much tooth decay. Besides, Colgate's soft, safe polishing agent gently yet thoroughly cleans and brightens the enamel—makes your teeth sparkle!



Trend of Today's

Stocks irregular. Bond
uneven. Foreign exchange
quiet. Wheat lower. Corn

VOL. 91. NO. 42.

SPY WITNES
TELLS OF HI
WORK IN U. S
FOR NAZI

G. G. Rumrich, Who H
Pleaded Guilty, Tak
Stand for Government
New York Trial of Thr
Persons.

WROTE FOR JOB AND OBTAINED I

Says His First Assignme
Was to Get Numbers
Coast Artillery Regimen
— For This He Receiv
$40.

By SPENCER R. McCULLOCH
A Staff Correspondent of the
Post-Dispatch.

NEW YORK, Oct. 17.—The tr
of three alleged underlings in
German espionage ring charg
with conspiracy to violate the E
pionage Act got under way tod
before United States District Jud
John C. Knox in a crowded cou
room.

One defendant, Guenther Gust
Rumrich, a United States army d
serter, who pleaded guilty wh
the jury was chosen Friday, to
the stand today, after the openi
statements of counsel, as one of t
Government's principal witnesses.

The other defendants are Eri
Glaser, a former United Stat
Army private; Johanna Hofman
former hairdresser on the Nor
German Lloyd liner Europa, and
Otto Herman Voss.

Rumrich Is Witness.

Slim, sallow, with a black pom
padour, Rumrich was neatly dress
in a gray double-breasted suit a
kept his hands folded in his l
Preliminary questions brought o
he was born in Chicago in 1911 b
went to Germany when he was
and lived abroad until 1929, whe
he returned to this country. H
father wa sin the Austrian Co
sular Service.

Rumrich told his United Stat
army career, during which he ro
to a sergeantcy, serving in t
Panama Canal Zone and then
Montana. He committeed irreg
larities there in connection with
mess fund in his charge, he sa
and deserted Jan. 2, 1936, fleei
to New York by bus and leavi
his wife, whom he had secret
married.

He said he became friendly wi
the defendant Glaser while bo
were serving in the Canal Zo
After his desertion, he said,
worked at odd jobs in New Yo
finally landing a part-time positi
in a language school.

Application for Job.

Rumrich disclosed that he beca
interested in the National Socialis
movement in Germany and af
reading a book in the New Yo
Public Library by Col. Nicol
World War head of the Germ
Intelligence Service, decided to
ply for a job as an intelliger
agent. So in 1938 he wrote the
ficer, inclosing his letter in one
a German newspaper, giving a pe
ly false military record, asserti
he had been an aviation lieutena

In accordance with a prearrang
plan, Rumrich said, a classif
advertisement appeared in the N
York Times, informing him w
whom to communicate and givi
a postoffice box number in G
many. Rumrich wrote as direct
reoutlining his army experience a
educational qualifications.

Fianlly, he testified, the Germ
contact man directed him by l
ter to find out the numbers of co
artillery regiments in this ar
Rumrich said he did so.

His letters of instruction w
dated at Hamburg, he said, t
mailed in New York. One let
inclosed $40 and said his inform
tion about the artillery regime
had been correct and sought furth
military information.

Outline of U. S. Case.

Lamar Hardy, United States
torney for the Southern District
New York, outlined the Gove
ment's case today in his openi
statement to the jury.

The jurors indicated, in repl
to questions at the time of th
selection Friday, that they wo
not be affected by the fact that
defendants are relatively "sm
fry." Fourteen co-defendants,
cluding several alleged "mas
minds," left the United States
time to avoid arrest.

Hardy asserted the defendants
trial conspired to obtain inform
tion about our national defense a
transmit it to Germany in acco
ance with a plan conceived by
ficials of the War Ministry of t
country.

Agents of German ancestry w

Continued on Page 2, Column